10 CENTS PAY NO MORE

Chicago Sunday Tribune

THE WORLD'S GREATEST NEWSPAPER

FINAL

VOLUME XCIII.—NO. 37 [REG. U. S. PAT. OFFICE: COPYRIGHT 1934 BY THE CHICAGO TRIBUNE.] SEPTEMBER 16, 1934. A ★★ PRICE TEN CENTS

UNION INSISTS JOHNSON QUIT

HATFIELD TELLS HIS DISILLUSION OF NEW DEALERS

Rakes Dictator Rule at G. O. P. Rally.

BY JAMES O'DONNELL BENNETT.
[Chicago Tribune Press Service.]
(Picture on Page 16.)

Charleston, W. Va., Sept. 15.—[Special.]—United States Senator Henry D. Hatfield, outstanding opponent in the senate of the New Deal and nominated by West Virginia Republicans to succeed himself, made a remarkable disclosure this afternoon to a Republican rally which represented every one of the state's fifty-five counties.

"On March 6, 1933," said the surgeon-senator, who has equal fame as man of science and as legislator, "I said to a Democratic friend of mine in my home town that I was going back to Washington to support the policies of the new administration.

"I felt that in the crisis then confronting the American people partisanship for the sake of partisanship could not be statesmanship.

Listened to Promises.

"I felt that I was justified in making that statement and commitment to my old Democratic friend in Huntington by reason of some of the sound platform promises made to the American people by the Democratic party by reason of the acceptance by the nominee of the Democratic convention of the full text of that platform, and by reason of the utterances that fell from the nominee's lips in the campaign that followed. For in those utterances he declared his adherence to a policy of sound money, to a reduction of governmental expenditures, and to the constitutional principles which have made this nation a leader among the nations of the world."

But within a few days had come the disillusion of Henry D. Hatfield and, as he put it this afternoon, "I felt myself forced to pause before offering wholehearted support."

One disillusion swiftly followed another. Seasoned politician of nearly forty years' experience though he is, the senator was appalled.

"Powers Usurped."

"I am no alarmist," he told this state-wide rally in the capital of West Virginia, "but I felt then and I now know that I had a right to be appalled. For within a few days I heard and I combated in vain the request for dictatorial power by the executive branch of the government, first in the economy bill, then in the NRA, in the AAA and in the authorization to devalue the dollar.

"What did they lead to?

"They and other measures swiftly led to the usurpation of power by the chief executive, stripped congress of its constitutional prerogatives, and left the individual's rights and liberties in the control of a group of appointees who were supervised by one with the powers of a dictator. Few if any of those appointees had ever had experience in large affairs or in public life. Their measures were sent to congress for speedy enactment.

"In some cases enactment was demanded before the proposed legislation was printed."

Becomes Sharp Critic.

Thereafter Senator Hatfield no longer felt bound by his commitment to support the administration. He became one of its most devastating critics. As such he soon was a figure of more than state-wide significance. His utterances became of nation-wide interest.

To Hugh Johnson he bluntly said: "The swaggering bully rarely remains very long a popular figure in our national life."

Johnson had asked him to aid in making the National Recovery Industrial act, parent of the NRA, a success, adding, "Just now your leadership will have inestimable value and I earnestly solicit your constant support."

Hatfield replied: "My idea of making the NRA a complete success would be to abandon it entirely."

For once Johnson subsided.

"Did the general reply to your suggestion?" I asked the senator today.

"Only to make a surly formal acknowledgement of the receipt of the letter containing it. There was no abuse," he said.

Gives Characteristic Speech.

Today's speech was delivered on the veteran fighter's fifty-ninth birthday, and it was intensely characteristic of him. Always he has been a fighter. Thirty-four years ago as commissioner of good roads in McDowell county he began fighting for good roads in a state that was singularly backward in that respect. In that fight the young surgeon, aged 25 years, had to beat down the opposition of the chiefs of great mining companies who said,

[Continued on page 4, column 3.]

Both Yachts Fail in First Cup Race

NEWS SUMMARY

of The Tribune (And Historical Scrap Book.) Sunday, September 16, 1934.

EDITORIALS.

Your Heritage; A Little Less Noise. Page 14.

WASHINGTON.

Union issues demand that Johnson resign because of attack on textile strikers. Page 1.

Democrats conceded congress this fall; see showdown on New Deal program in 1936 elections. Page 4.

Munitions quiz to reveal planes have been smuggled into Germany in violation of treaty. Page 6.

Government charges A. W. Mellon with income tax fraud; seeks to collect $3,075,103. Page 7.

DOMESTIC.

Senator Henry D. Hatfield of West Virginia describes how he has been disillusioned by New Deal. Page 1.

Virginia Gates, heiress, missing from ranch, weds chauffeur. Page 1.

Lack of motive in death of school headmaster puzzles police in attempts to solve campus slaying. Page 2.

Union choice election ordered for Kohler plant by labor board over protest of company. Page 2.

Congressional committee on foreign propaganda to subpena all survivors of Morro Castle's crew; charges most of them are aliens. Page 3.

FOREIGN.

Nazi Lutherans demand immediate removal of Bavarian bishop; call him traitor to Adolf Hitler. Page 17.

Hint that restoration of Hapsburgs may be permitted in Austria is given by France. Page 17.

Invitation to join league of nations accepted by Russia. Page 18.

American movie actor prisoner of Indians in Brazil; entered jungle to search for Col. P. H. Fawcett, missing explorer. Page 18.

France balances its budget; eases tax burden on business. Page 20.

LOCAL.

Gigantic Pageant, "The Drama of Chicago," will unfold tonight. Page 1.

Two assassins are shot after slaying "the wrong man" in a south side barber shop. Page 3.

Chicago and all U. S. will honor fathers of constitution tomorrow on 147th anniversary. Page 5.

Illinois NRA officials launch their first attempt to enforce the Homer-NRA law. Page 7.

Eleven millionth visitor is welcomed at the Fair. Page 10.

Nation today faces same issue that its "fathers" faced, C. Wayland Brooks says at Rockford. Page 12.

Representative Burns, retrenchment inquiry chief, to move for consolidation and elimination of numerous state jobs. Page 13.

Illinois launches belated road building program on extensive scale as election nears. Page 22.

Death notices, obituary. Page 18.

SPORTS.

Yachts exceed time limit; cup race declared "no contest." Page 1.

Little beats Goldman, 8 and 7, for U. S. amateur golf title. Part 2, Page 1.

Fifteen thousand seats for Lewis-Londos match at $1.20. Part 2, Page 1.

Chance Sun wins rich Belmont Futurity. Part 2, Page 1.

C. Y. O. baseball final carded at Wrigley field today. Part 2, Page 2.

Maroons run through plays in first practice; 48 report. Part 2, Page 5.

Rain again postpones East-West polo series. Part 2, Page 6.

FIANACE, COMMERCE.

New federal financing faces crucial test this week. Part 2, Page 7.

Industry sets up program to dump New Deal. Part 2, Page 7.

Stock prices regain losses in late rally. Part 2, Page 7.

RFC to lend $67,000,000 to Detroit bank. Part 2, Page 7.

Commerce chamber warns railways must have fair return. Part 2, Page 8.

Grains swing idly in narrow price range. Part 2, Page 10.

Livestock and meats lower for week; supply exceeds needs. Part 2, Page 10.

FEATURES.

Part 1—Real estate.

Part 2—Automobiles.

Part 3—Metropolitan and radio news; churches.

Part 5—Classified ads.

Part 6—Women's and children's feature sections; fashions.

Part 7—Stage and screen; music.

Part 8—Society; art; resorts and travel.

Rotogravure section—Twelve pages.

Graphic section—Eight pages; illustrated news and feature articles; "This Dark Adventure," serial by Ellen Hogue.

Comic section—Twelve pages.

EXCEED TIME ALLOWANCE FOR 30 MILE TEST

British Challenger Trails Rainbow.

Little Wins Golf Title

W. Lawson Little of San Francisco, Cal., yesterday won the national amateur golf championship by defeating David Goldman of Dallas, Tex., 8 and 7, in the 36 hole final match at Brookline, Mass. Little also holds the British amateur title.

[Details on Sport Pages.]

BY WILLARD EDWARDS.
[Chicago Tribune Press Service.]
(Picture on Page 3, Part 2.)

Newport, R. I., Sept. 15.—Before 10,000 persons packed aboard an enormous fleet of more than 750 vessels, two stately yachts representing England and the United States sailed proudly forth today to battle over a 30 mile course for the championship of the world.

Six hours later they slunk back into port, their sails drooping as if in shame. It was a polite audience which watched them drift over the finish line at a four mile an hour pace and there were only a few derisive toots at the ignominious finish.

It is one of the rules of this America's cup contest, which is like no other in the sporting world, that a race must be finished in five and one-half hours or it is no contest. And the Endeavour, the British challenger, and the Rainbow, the American defender, had failed to complete the course in that time. So the series stands nothing to nothing and the only beneficiaries of today's contest were the 10,000 onlookers who drank deep of the fresh ocean air.

'Twas a Sad Day, Mates.

There was little solace for Rainbow's backers in the fact that she led from start to finish. She was two miles from the finish line when the five and one-half hours had elapsed. The Endeavour was half a mile farther back.

The two sloops, representing an investment of over a million dollars, couldn't average the six knots [six nautical miles per hour] necessary to finish within the allotted time. Thomas Sopwith, the English skipper and owner of Endeavour, and Harold S. Vanderbilt, the American pilot, were doing a lot of embarrassed explaining tonight in which poor old Mother Nature came in for a good deal of abuse.

A girl in a canoe could have beaten either of the great yachts today. The best speed attained by either was eight knots and that is not considered very respectable time for a racing machine on which famous designers and builders have spent months of time and hundreds of thousands of dollars. It was a very sad day in yachting circles.

The Yankee Boys Snicker.

Human nature being what it is, there was a little quiet chortling in this New England sector among those who still believe the Yankee, piloted by Charles Francis Adams, should have been selected to defend America's cup.

The Yankee beat the Rainbow repeatedly in the trials, but lost the last two or three races. There were insinuations that the 17 millionaires comprising the Vanderbilt syndicate backing the Rainbow had exerted their influence with the committee picking the defender.

However, the Rainbow was better than Endeavour today, although, considering the exhibition presented by both sloops, that is somewhat like comparing the Cincinnati Reds and the White Sox. Even the most fervent Rainbow fans could not wrest much comfort from the fact that the American boat finished in front.

The start was auspicious. The sky was somber and the ocean sullen with a sizeable roll, but there was splendor in the magnificent array of steamships, gunboats, battleships, yachts, and smaller craft of all sizes comprising an immense flotilla.

Very Aloof, These Yachts.

The start of a yacht race is scored much the same as a trotting race. The boats jocky for position back of the starting line and attempt to be the first across the line when the starting flag is run up. In this maneuvering Vanderbilt showed superior skill and was off to more than a minute lead, an advantage he never relinquished.

The first 15 miles was into the wind

[Continued on page 6, column 2, Sports Section.]

HIS DAILY CONSTITUTIONAL

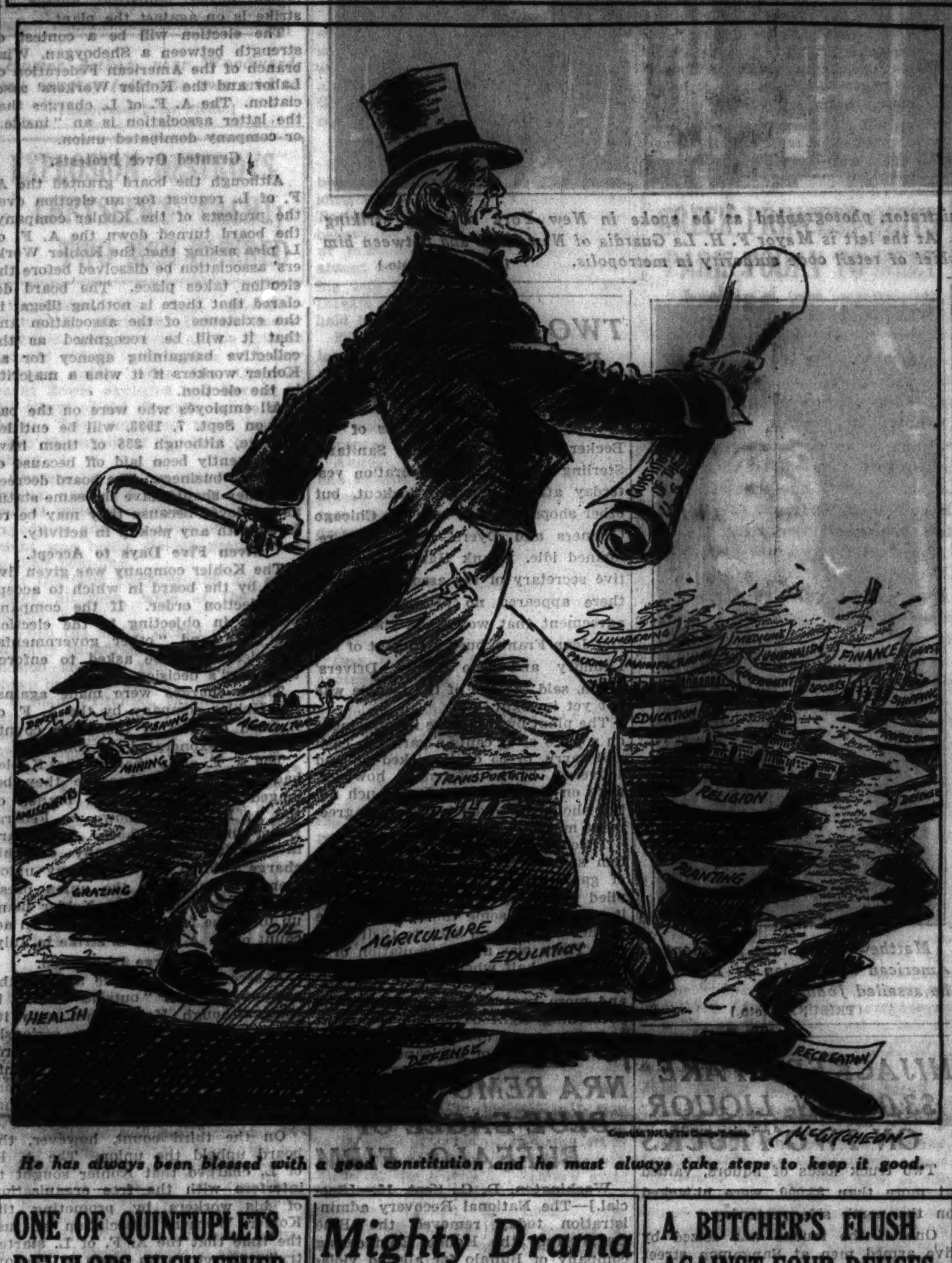

He has always been blessed with a good constitution and he must always take steps to keep it good.

ONE OF QUINTUPLETS DEVELOPS HIGH FEVER; PHYSICIAN IS WORRIED

CALLANDER, Ont., Sept. 15.—(AP)—The condition of Cecile, one of the famous Dionne quintuplets, today caused Dr. A. R. Dafoe considerable anxiety. He also felt concern for two of her sisters. The five premature babies, 110 days old, are suffering from intestinal toxemia.

Dr. Dafoe, the country physician who attended the birth of the children and has cared for them subsequently, said Cecile had a high temperature. She gained one-quarter of an ounce in weight during the night, he added, but would probably lose it before tomorrow.

Cecile, the doctor said, was passing through the crisis that Annette and Yvonne, the two largest, have already passed. Annette experienced an overnight loss of 1¼ ounces in weight and Yvonne gained ⅜ ounce. Dr. Dafoe said he expected both would be heavier tomorrow. Marie gained ¼ of an ounce overnight and Emilie lost the same amount, but both were reported recovering rapidly, with normal temperatures.

THE WEATHER

SUNDAY, SEPTEMBER 16, 1934.

[Daylight saving time.]

Sunrise, 6:31; sunset, 6:58. Moon sets at 11:31 p. m. today. Venus and Mars are morning stars; Jupiter is an evening star.

Chicago and vicinity—Generally fair and continued cool Sunday; Monday increasing cloudiness and warmer, probably showers by night; moderate northwest winds Sunday.

Illinois—Generally fair Sunday; slightly warmer in northwest portion in afternoon; Monday increasing cloudiness and warmer, possibly showers in extreme northwest.

TRIBUNE BAROMETER.

TEMPERATURES IN CHICAGO

MAXIMUM, 1:30 P. M. 74
MINIMUM, 2 A. M. 54

[Maximum a year ago, 68; minimum, 60.]

3 a. m....68	Noon....71	8 p. m....58
4 a. m....69	1 p. m....73	Unofficial—
5 a. m....68	1:30 p. m.74	9 p. m....58
6 a. m....67	2 p. m....68	10 p. m....57
7 a. m....66	3 p. m....65	11 p. m....56
8 a. m....67	4 p. m....63	Midnight....56
9 a. m....67	5 p. m....61	1 a. m....55
10 a. m....70	6 p. m....59	2 a. m....54
11 a. m....71	7 p. m....59	

For 24 hours ended 8 p. m. Sept. 15:

Mean temperature, 66; normal, 66; deficiency for September, 5 degrees; excess since Jan. 1, 658 degrees.

Precipitation, .39 of an inch; excess for September, .41 of an inch; deficiency since Jan. 1, 11.74 inches.

Barometer, 8 a. m., 29.87; 8 p. m., 29.91.

[Official weather table on page 9, part 2.]

Mighty Drama of Chicago on View Tonight

(Picture on Page 16.)

The Tale of a City—the growth of Chicago from the days in 1673 when it was a vision in the eyes of Father Marquette to its present place as a world metropolis—will be portrayed tonight at Soldiers' field. In the gigantic "Drama of Chicago on Parade" a cast of 5,000 will depict episodically the city's growth and part in the nation's progress.

The vast crowd expected by Mayor Kelly and his Keep Chicago Ahead committee will see the drama by the illumination of rainbow beams from powerful floodlights, making the Stadium as bright as day. The pageant begins at 7 p. m. There is no admission charge and there are no reserved seats.

Impressive Culmination Tonight.

To a city in carnival all week with the observance of the first annual homecoming celebration the spectacle tonight comes as an impressive culmination. All neighborhoods have cooperated in the week of welcome and festivals and parades and contests in physical prowess, citizenship, and fine arts and industrial arts have been held.

As the scenes of the city's history are enacted, Ben Guy Phillips will narrate the events over the loud speaker system.

The first scene marks the arrival of Father Jacques Marquette and Louis Joliet, with their party, and the next shows the coming of Rene Robert Cavalier de La Salle.

In tableaux, Father Pinet establishes the first mission in 1696, and eighty-three years later Chicago's first permanent citizen builds his cabin beside the lake.

Depict the Massacre.

Then will come the scenes of the Fort Dearborn massacre, the incorporation of the city, and the building of the first homes, houses and bridges. Abraham Lincoln's nomination is shown, and the pageant moves on to 1871, when the great fire razes most of the city.

The heroic task of rebuilding, and the World's Columbian exposition come next, and the scenes carry the city on to A Century of Progress.

Thousands in Finale.

In the finale thousands of children will sweep onto the field waving many-hued ribbons to the accompaniment of music and then all the floats will be paraded in rapid order.

Barnet Hodes, who is secretary of Mayor Kelly's committee for the drama, said yesterday in the event rain should prevent the staging of the tableau, announcements of cancelation or postponement will be made over the radio throughout the day.

By arrangement with A Century of Progress, visitors to the Fair will be given special tickets permitting them to leave to view the drama and then return to the Exposition grounds without extra charge.

A BUTCHER'S FLUSH AGAINST FOUR DEUCES BRINGS $1,200 LOSS

New York, Sept. 15.—[Special.]—Three kings and a pair of tens gave Max Levy a thrill when he drew them in a poker game at the Hotel Albert last March 27. Levy, a butcher, was playing with Bertha Gadkin, 37, and Harry Okin, 38. Max lost his thrill and $700 when one of his opponents matched his king high full house with three aces and a pair of deuces.

Levy went down fighting, however. He later drew a flush, all black, and laid his last $1,200 on the board. One of the others called with four deuces. Levy was picked clean.

After brooding for months, Levy today went to Essex Market court and charged Okin and the woman with grand larceny. But Magistrate Michael Ford dismissed the charge on the ground that no evidence of marked cards or other crookedness was proven. He advised Levy, however, to stick to the butcher business.

Missing Gates Heiress Wed to Chauffeur

(Picture on Page 16.)

Boise, Idaho, Sept. 15—(AP)—Laughing—and married—Virginia Ewing Gates, 22 year old daughter of the wealthy president of the University of Pennsylvania, was found in Boise today several weeks after she disappeared from a dude ranch near Pinedale, Wyoming.

A search for the girl that had spread generally over the nation, bringing in aid of Department of Justice agents, ended with the announcement of Chief of Police Tom Cribbins the girl had appeared in Boise accompanied by her new husband, Dan McCafferty of El Centro, Cal., an unemployed chauffeur.

Going to Live in California.

"I'm the happiest girl in the world," she told the chief of police. "I don't want to go back to Philadelphia. Danny and I are going to make our home in California."

Tipped off as to the possibility of the girl being here, Chief Cribbins watched telegraph offices, and at one of them one of his officers found her. Quickly a telephone call was put through to her father, Dr. Thomas S. Gates, well known as an international banker before he assumed the university presidency. Identification was established by telephone.

"Daddy, this is Virginia," Chief Cribbins quoted her as saying over the telephone. "I'm married and happy."

Hitch Hiked from Wyoming.

Reticent as to her experiences, the young woman revealed that she met Danny about three weeks ago in Boise when she hitch hiked through here on the way from the Wyoming dude ranch where she had spent the last year. Boredom on the ranch drove her away, she said.

"It was nice there," she said, "but I got tired of it. I wanted to travel so I just left the ranch one day and went to Rock Springs, Wyo. I had a little money and it was not hard to find a way to travel. From there I went to Idaho Falls [Idaho], and Twin Falls [Idaho], and finally I came on to Boise."

Telling of her previous visit to Boise three weeks ago she said:

"It was then I met Danny. We were both without money at the time and were both hitch-hiking. Here in Boise we decided to get married. So we went on to Moscow [Idaho], and were married there and hitch-hiked our way back here.

Declares They'll Get Along.

"It was very hard getting along at times, but Danny and I love each other and we are determined to live out here in the west."

Young McCafferty told Chief Cribbins he had been unemployed since he lost his last job as a chauffeur in California, but didn't know the girl's connection with prominent society and wealth until they were about to be married.

"I didn't find out until she signed the marriage license," he said. "It wouldn't have made any difference, anyway."

McCafferty, 26 years old, is a stocky, athletic young man with dark hair. He seemed immensely happy about the marriage.

"We'll get along," he said.

Unable to get hotel accommodations here because of the crowd attending the Fort Boise centennial celebration, the couple went to the home of Chief Cribbins as his guests for the night.

Will Send Them Money.

Chief Cribbins said he talked several minutes by telephone with President Gates and the girl's brothers. He quoted the university president as saying:

"Since Virginia disappeared a month ago I have had 20 long distance telephone calls from girls in all parts of the country. All have attempted to obtain money from me by telling me they were Virginia and that they were in need of help.

"Be good to them, chief," the father was quoted as saying. "I shall send the couple money in your care immediately and regardless of their

[Continued on page 6, column 2.]

TODAY!

A beautiful pictorial copy of the

CONSTITUTION OF THE UNITED STATES

with all the amendments, including the Bill of Rights, is given free

with today's TRIBUNE

SEE THE PICTURE SECTION

TEXTILE STRIKE ATTACK STIRS HOT PROTESTS

Labor Is Betrayed, Says Gorman.

[Chicago Tribune Press Service.]
(Picture on Page 16.)

Washington, D. C., Sept. 15.—[Special.]—Textile strike leaders today demanded that Gen. Hugh S. Johnson resign immediately as NRA administrator because of his attack last night on organized labor in general and the textile strikers in particular.

Replying to Johnson's accusation, made in a speech before code authorities, that union officials called the strike in violation of their pledged word, Francis J. Gorman, national strike chairman, charged the NRA chief with untruthfulness and partiality to the employers.

"Attacks All Labor."

"Johnson's attack is against all labor," Gorman said. "He has become a partisan in behalf of one of the most mismanaged of all industries. He has demonstrated his utter unfitness to hold public office. We demand that he resign forthwith."

Meanwhile, with National Guards fearful of new outbreaks in Rhode Island mill towns, the silk industry offered to meet labor representatives at a public hearing under the NRA in Washington in an attempt to settle the strike in that branch of the industry. Another development was a vote taken by locals of three unions in the Union, S. C., section, employing about 1,700 workers, to end their walkout.

Contending that Johnson "has forfeited all right to serve as a public administrator," Gorman declared the NRA administrator "is as responsible as any individual for the textile strike" and that it was he who did not keep the agreement between NRA and the textile workers.

Charges Breach of Word.

Gorman asserted that Johnson, as government member of the cotton textile code authority, had permitted "intolerable conditions" to grow up under the cotton textile code and in violation of the code.

Johnson, according to Gorman, made an agreement with the union and did not live up to it. The agreement provided for reports on hours, wages, and differentials. The report on wages was two weeks late and the report on differentials, which was to have been made by July 2, has not yet been made, he said.

Referring to the general's charge that the strike was a breach of faith as the union had agreed not to strike, according to the contract, Gorman said that the first clause of the agreement was, "this agreement does not prejudice the right to strike."

"Didn't Tell Truth."

He went on:

"Taking advantage of a meeting called to discuss reorganization of NRA, Gen. Johnson in New York last night delivered another in his series of attacks on organized labor. It was a despicable piece of business. I don't like to say that Gen. Johnson lied last night in his attack on the United Textile workers, but I will say he did not tell the truth."

Others high in the councils of labor turned their guns on Johnson. William Green, president of the American Federation of Labor, declared that Johnson's "unwaranted utterances and prejudiced intrusion into the textile situation have made for greater difficulties in composing exisiting difficulties."

Thomas F. McMahon, international president of the United Textile Workers of America, asserted that if Johnson's motive in "attacking" him had been to give comfort to the manufacturers, "then Gen. Johnson's usefulness is ended as an impartial administrator of codes."

Thomas Denies Charge.

Norman Thomas, Socialist leader, wrote to Gen. Johnson telling him that his charge that he [Thomas] was using the strike for political purposes was "demagoguery of the worst sort."

"The implication that I told the union men they could get federal help if they struck is 'a lie,' to use Gen. Johnson's favorite phrase," Thomas said today.

"On the contrary, I told a group of them that I would try to help them raise relief funds because I knew they could not get federal help. Even if the FERA tried to help them, the local officials would see to it that hunger continues to be a weapon of the dominant class.

"It's an outrage that a man in as high a position as Gen. Johnson should be as biased and as inaccurate. His position calls for him being of a judicial turn of mind and above any demagogic attempt to make the strike appear a political thing."

George A. Sloan, president of the

Cotton Textile institute, however, praised Johnson for having "definitly spiked propaganda effectively used in many mill centers to the effect that the government and the NRA particularly are encouraging or supporting the textile strike." Sloan said that the improvement in labor conditions in the cotton textile industry under the code "surpass that in any other industry."

Peter Van Horn, chairman of the silk code authority, made the offer to meet labor representatives in an attempt to settle that dispute. Van Horn announced the offer at the headquarters of the silk code authority, following his return from Washington, where he had attended conferences with the President's board of inquiry into the strike.

"Strike Is Sympathetic."

Van Horn said the manufacturers' committee which went to Washington had evidence that the textile strike as it affected their branch was a "sympathetic strike."

He asserted there had been a 30 per cent decrease in consumption of the fabrics produced by silk, rayon, and other synthetic fabric manufacturers under the silk code, as a result of which it had been impossible to give full time employment.

Although no serious outbreaks occurred today, the atmosphere continued tense, particularly in some of the Rhode Island communities that so far have experienced no violence.

Fear of new outbreaks is based on the theory that those responsible for the disorders will select for their activities towns not under a state of virtual martial law.

Guards in Two More Towns.

Reports of disorders in Apponaug and Pontiac quickly brought the guardsmen yesterday, and those towns have been added to the list requiring additional protection.

Gov. Theodore F. Green has said that the legal rights of all parties in the strike would be upheld, but so far he has taken no action in the case of fifteen communists held for investigation. He has remained obdurate to demands of the New England committee for the defense of political prisoners that they be released and that he recognize "the right to picket, to free assembly, and to free speech."

He still plans to turn those under arrest over to the federal officials to determine whether they are aliens.

Plan Strike Area Tour.

Members of the committee that conferred with him yesterday plan to tour the strike area and to demand a further conference. There is little prospect that the governor will accede to their demands.

The governor still places the blame for the disorders on the communists, and at the same time insists that nothing he has done is the result of their political views. He holds that they have no right to "excite to rioting and violence."

There now appears to be little likelihood that President Roosevelt will be called upon for help unless an extra emergency arises. The President kept in close touch with the situation while attending the yacht race at Newport.

More Mills Close.

Several additional mills have been closed in the last 24 hours, and one, the George C. Moore company at Westerly, reopened. It is estimated that approximately 42,000 textile workers in this state now are idle as a result of the strike. The loss in wages and production is expected to run into millions.

There are 1,900 National Guardsmen on duty in the strike areas, their pay being $3.50 to $4 a day with an additional 75 cents allowance for subsistence.

Their equipment, including tear and nausea gas bombs, to date has cost about $5,000.

MOBILIZE GEORGIA GUARD

Atlanta, Ga., Sept. 15.—(AP)—Two thousand Georgia National Guardsmen today were ordered to mobilize Monday morning to protect nonstriking textile workers in the state while three companies already were on duty at two mills ready to put down disorders.

In addition, 1,700 more troopers had been told to "stand by" for mobilization orders, throwing the state's entire National Guard force behind workers who want to keep their jobs in the face of the nation-wide textile strike.

Textile Worker Slain.

Two companies went to Cartersville last night after officials expressed fear of violence at the Goodyear mill at Atco and today another company was ordered to the Aragon mill, where a textile worker was killed last night.

The dead man was identified as Nap Brown, a former textile worker, and two men were held in jail at Cedartown for investigation.

Deputy Sherif I. L. James said a car speeded past the mills last night and the occupants fired several shots. As the car approached Brown's parked car he stepped out and called on the others to halt, more shootings followed and Brown fell.

The mobilization order came after Gov. Talmadge announced yesterday that "the right to work in Georgia will be protected."

Code Hearing Planned to Fix Size of Cigars

Washington, D. C., Sept. 15.—(AP)—The National Recovery administration cigar code authority would rather reduce the size of the "two for a nickel" cigar than its price. A public hearing is planned by the authority for Sept. 28, at which its proposals for a maximum size and minimum price, with retention of the present retail price, will be discussed.

DEAF?
Happy Thousands Now Hear with the New Gems
Visit Us When You Come to The Chicago Fair!
Have a free Demonstration in Gem's Chicago laboratory. Try the new Gems that bring hearing without strain. Small, light-weight, with real clarity of tone and amplified power—the latest improved BONE CONDUCTION and new improved AIR CONDUCTION Gems—AT A PRICE ALL CAN AFFORD. Call for consultation and test, or write for Booklet C. T.
GEM EAR PHONE CO., Inc.
15th Floor, 59 E. Madison St.
Chicago, Ill. RANdolph 6865
Open Saturday Afternoons

Chicago Sunday Tribune
THE WORLD'S GREATEST NEWSPAPER
Vol. XCIII. Sunday, Sept. 16. No. 37.
Published daily at Tribune Tower, 435 N. Michigan-av., Chicago, Illinois.
Mail subscriptions—Prices in Illinois [outside of Chicago], Indiana, Iowa, Michigan, and Wisconsin—Daily with Sunday, 1 year $12.50. Zones 5 and 8 inclusive, Canada, Mexico, and foreign—Daily $12.50 per year. Zones 3 and 4 in states other than Illinois, Indiana, Iowa, Michigan, and Wisconsin—Daily $7.50 per year.

JOHNSON'S SPEECH DRAWS FIRE OF LABOR

Hugh S. Johnson, NRA administrator, photographed as he spoke in New York charging striking textile union with breach of pledge. At the left is Mayor F. H. La Guardia of New York and between him and Johnson is Grover A. Whalen, chief of retail code authority in metropolis. [TRIBUNE Photo.]

ILLINOIS LABOR MEET ENDS WITH HIGHWAY EDICT

Peoria, Ill., Sept. 15.—[Special.]—Described as one of the most harmonious and successful meetings, the 52d annual convention of the Illinois State Federation of Labor came to an end here today with further pronouncements of labor views.

Chief of these was its decision to "crack down" on the state highway department for alleged discrimination against union workers regarding wages and classifications on road projects.

Finishing a heavy docket with President R. G. Soderstrom presiding, the convention went on record seeking enforcement of the prevailing wage law, legislation requiring state construction be done by hand labor as an unemployment relief measure, a state law governing use of spray machines for the protection of the health of painters and the public, and the widening of the scope of the workmen's compensation act to include all occupational diseases.

Delegates rejected a resolution seeking legislation to restrain all road construction contractors of the right to use more than one or two service trucks and wound up the annual meeting with a plea for more support for the labor press.

COAST GUARDS SAVE WOMAN AS CROWD WATCHES

While a throng watched from the shore at North avenue last night, Capt. John O. Anderson and a coast guard crew rescued Miss Mathilda Bell, 46 years old, of 1356 North La Salle street, from Lake Michigan, about a quarter of a mile off the beach.

A passing motorist who had seen the woman struggling in the water called the coast guard station, and Capt. Anderson put out in a boat at once with his crew.

After Miss Bell was taken home, she told police that she had started out for a long swim, and had been seized with cramps.

Red Student Slain in Riot by Argentine Fascists

BUENOS AIRES, Sept. 15.—(AP)—An Argentine student was killed tonight in a fracas at the Plaza Italia following upon a students' federation meeting protesting the repression of communism. Fascists broke up the meeting by throwing tear bombs. The students then gathered at the plaza, where firing commenced.

$1 Jar Maynard Tissu-Charme with Purchase of $1 or More of Maynard Beauty Aids!

Thousands of smart women use Maynard Tissu-Charme, the original Turtle Oil Cream. It protects tissues that keep skin smooth and unlined, contours fresh and youthful!
Now—for a limited time—$1 jar of Tissu-Charme is given with $1 or larger Maynard Purchase:
Por-Flush Cleansing Cream......$1
Maynard Face Powder, 55c and $1
Maynard Plastique Facial.......$1
Maynard Foundation Cream.......$1
Also Other Maynard Beautifiers.
Main Floor—Also Oak Park
A Great Store in a Great City
THE FAIR
STATE, ADAMS and DEARBORN STREETS

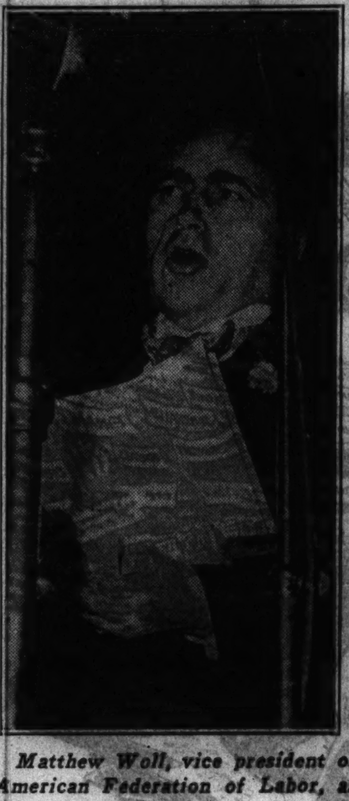

Matthew Woll, vice president of American Federation of Labor, as he assailed Johnson. [TRIBUNE Photo.]

HIJACKERS TAKE $3,000 IN LIQUOR ON TWO TRUCKS

Two truck loads of liquors, valued at more than $3,000, were hi-jacked on the north side yesterday.

One of the trucks was seized by five armed men at Sangamon street and Grand avenue. The gang kidnaped Samuel Calato, 1429 Mohawk street, the driver, an employé of the Motor Transportation company. The men forced him into an automobile and two of them released him at Walnut street and Western avenue. The cargo was valued at $2,225.

Fifty cases of whisky, valued at $800, and a truck were seized by two robbers in front of 1031 North Franklin street. The driver, Mitchel Sandler, 1458 South Tripp avenue, and his helper were forced from the truck, which is owned by the Fair Oaks company, liquor distributors. The vehicle was recovered later in the rear of 1061 Larrabee street.

TWO CLEANING PLANTS RESUME FULL OPERATION

Cleaning and dyeing shops of the Becker system and the Sanitary-Sterling chain were in operation yesterday after a ten day lockcut, but other shops affiliated with the Chicago Cleaners and Dyers' association remained idle. Frank Harscher, executive secretary of the association, said there appeared no prospects of an agreement that would end the strife, and Jean Frank, business agent of the Laundry and Dye House Drivers' union, said the end of the trouble was not yet in sight.

The plant owners were in agreement on a price of 69 cents a garment, cash and carry, or 85 cents picked up and delivered. Their differences, however, were on the subject of how much notice should be given before the agreement might be abrogated.

Theodore Becker of the Becker system said there was an accumulation of garments to be cleaned that had piled up during the last ten days and it would take some time to get these clothes cleaned and back to their owners. There was an accumulation of a day and a half when the lockout was ordered by the association, he said, and more kept coming in during the succeeding eight days, and the plant operators were unable to return the articles, cleaned or uncleaned.

NRA REMOVES BLUE EAGLE OF BUFFALO FIRM

Washington, D. C., Sept. 15.—[Special.]—The National Recovery administration today removed the Blue Eagle from the Houde Engineering company of Buffalo for alleged violation of section 7-A of the National Industrial Recovery act. Officials believed the issues involved were definitly headed for a legal test.

This action threw another agency of the government against a business concern which the national labor relations board recently held was impairing the rights of its employés to bargain collectively—by refusal to recognize the United Automobile Workers' Federal union 1839 as the duly constituted representative of the workers.

The department of justice had not taken any action up until tonight. Whether the legal division of the government would take a hand was, therefore, still in question.

FEDERAL BOARD CALLS ELECTION IN KOHLER PLANT

Poll Ordered to Decide Ruling Union.

[Chicago Tribune Press Service.]

Washington, D. C., Sept. 15.—[Special.]—An election among employés of the Kohler company at Kohler, Wis., to determine whether an outside or inside union shall represent them in collective bargaining under the NIRA was ordered by the national labor relations board.

The board's decision was made in the face of warnings from the Kohler company that such an election may provoke rioting and bloodshed between the rival labor factions such as has already stained the town of Kohler, famed model industrial village. A strike is on against the plant.

The election will be a contest of strength between a Sheboygan, Wis., branch of the American Federation of Labor and the Kohler Workers' association. The A. F. of L. charges that the latter association is an "inside" or company dominated union.

Granted Over Protests.

Although the board granted the A. F. of L. request for an election over the protests of the Kohler company, the board turned down the A. F. of L. plea asking that the Kohler Workers' association be dissolved before the election takes place. The board declared that there is nothing illegal in the existence of the association and that it will be recognized as the collective bargaining agency for all Kohler workers if it wins a majority in the election.

All employés who were on the pay roll on Sept. 7, 1933, will be entitled to vote, although 235 of them have subsequently been laid off because of declining business. The board decreed that they should have the same status as employés because they may be rehired with any pickup in activity.

Given Five Days to Accept.

The Kohler company was given five days by the board in which to accept the election order. If the company persists in objecting to the election the NRA and "other governmental agencies" may be asked to enforce the board's decision.

Three charges were made against the Kohler company by the A. F. of L., and on two of the three counts the board exonerated the company.

The A. F. of L. charged that Kohler had fired workers because they belonged to the Sheboygan branch of the A. F. of L., known as Federal Labor union No. 18,545. The board in clearing the company on this charge pointed out that many union members, including the union president, were kept by the Kohler plant up until the factory was closed on account of an A. F. of L. strike in July.

Second Charge Disallowed.

A second charge made against the company by the "outside" union is that, although Kohler met with its representatives, he never seriously bargained with them. The board, turning down this charge also, points out that the union had not demonstrated its right to bargain for a majority of the workers.

On the third count, however, the board upheld the union. The A. F. of L. charged that Kohler sought to interfere with the free organization of his workers by promoting the Kohler Workers association at just the time that the A. F. of L. started trying to set up its union in Sheboygan.

OCEAN STEAMSHIP MOVEMENTS.

Arrived.	At.	From.
Republic	New York	S. Francisco
Pres. Roosevelt	New York	Hamburg
Mariposa	Melbourne	S. Francisco
Europa	New York	Bremen
Transylvania	New York	Bermuda
Sailed.	**From.**	**For.**
Berengaria	Southampton	New York
Laconia	Liverpool	New York
Statendam	Rotterdam	New York
Gerolstein	New York	Antwerp
Frederik VIII	New York	Copenhagen
Milwaukee	New York	Bremen
Lafayette	New York	Havre
Calamares	New York	Kingston
Volendam	New York	Rotterdam
Santa Barbara	New York	Valparaiso
Amer. Skipper	New York	Liverpool
California	New York	Londonderry
Rex	New York	Naples

British Visitor

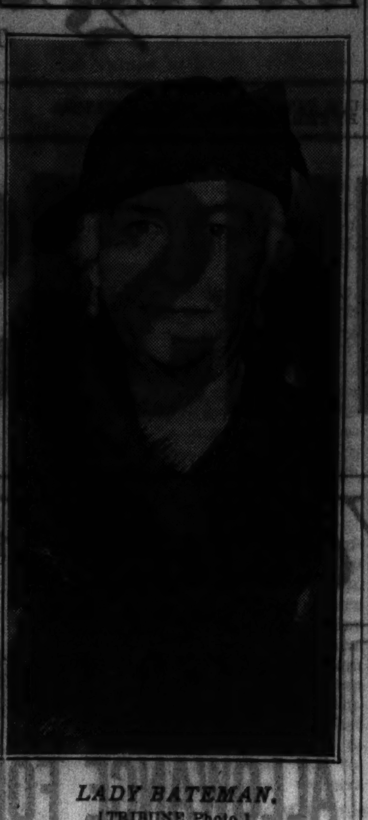

LADY BATEMAN. [TRIBUNE Photo.]

Lady Bateman of Shobdon court, Hertfordshire, England, widow of Lord William Spencer Bateman Hanbury, arrived here yesterday to visit A Century of Progress. She is on a world tour and will leave today for Vancouver. She is stopping at the Blackstone hotel. At the time of her marriage to Lord Bateman in 1904, Lady Bateman was a noted New York beauty, the former wife of Henry C. Knapp, a wealthy New York merchant. Before her first marriage she was Miss Marion Graham, daughter of Mr. and Mrs. J. J. Graham of San Francisco.

Although her husband died three years ago Lady Bateman retains Shobdon court, a country seat built in the reign of Charles II. Lord Bateman's father was a lord in waiting to Queen Victoria. Sir James Bateman, founder of the family, was a London merchant and lord mayor of London. The late Lord Bateman was a soldier serving in the Egyptian campaign of 1882.

CHILLY BREEZES ARRIVE TO STAY TILL TOMORROW

The cooler weather that had been forecast swept into Chicago yesterday afternoon on northwest winds. At 1:30 p. m. the mercury stood at 74, the maximum for the day. There was a drop of six degrees in thirty minutes and a gradual descent thereafter that took the reading down to 57 at 10 p. m.

Today, according to forecast, is to be fair and cool. Tomorrow, it is expected, will be cloudy and warmer, with a probability of showers in the evening.

Temperature readings in the central west last evening were, in general, about 20 degrees under those of Friday night. No extreme lows were recorded, however, and it was warmer in the northern Rockies and the northwestern plains than it had been on Friday.

HALT PAY CUT; AVERT STRIKE.

BRUSSELS, Sept. 15.—(AP)—Belgian colliery owners today abandoned a proposed 5 per cent wage cut, thus obviating a threatened miners' strike.

LACK OF MOTIVE IS CHIEF PUZZLE IN CAMPUS DEATH

Headmaster Found Slain in His Study.

Northfield, Mass., Sept. 15.—(AP)—The apparent absence of any possible motive baffled the authorities tonight in their attempt to track down the slayer of Elliott Speer, 35, headmaster of the Mount Hermon Preparatory School for Boys. Speer was shot in the breast while reading in his study last night. A charge of buckshot from a shotgun crashed through a closed window. He fell to the floor as his wife rushed into the room.

State, county, and city officials cooperated in the investigation of the crime, which occurred almost on the eve of the reopening of the school for the new year, set for next week.

Tonight police admitted they were searching for a former student, in his early 'teens, for questioning. The boy, it was learned, was expelled from the school after several warnings, and had voiced threats of reprisal. Although a resident of another state the boy had been seen in the vicinity of the school during the summer. No inkling of his identity was made public.

District Attorney Joseph T. Bartlett of Greenfield directed the questioning of the faculty of the school, employés in the buildings and the nearby inn operated as a part of the school enterprise, and residents of the surrounding neighborhood.

Maid Sees Flash, Man.

The only information bearing directly on the slaying came from Mrs. Constantine George, a maid in the Speer home, and her husband, who is employed at the inn. Mrs. George said that through a window in another part of the house she saw the flash that accompanied the report of the gun and immediately afterward caught a glimpse of a man running into the nearby woods.

Her husband told the investigators that a short time before the shooting he saw a large closed motor car drive into the school grounds and after the shooting he saw the same car speed out. His description of the automobile, however, was vague.

The investigation extended to the eastern part of the state when it was learned that a former instructor at the school was living in Cambridge. When he was questioned he could throw no light on the crime.

Ponder "Fanatic" Theory.

From the fact that the school is under religious auspices authorities advanced the tentative theory a religious fanatic might have done the shooting.

The state police were notified that a man giving the name of Sydney Gould of Brookline had telephoned the Boston police this afternoon that he could tell them who killed Dr. Speer.

Later tonight the investigators here were informed that questioning of Gould at his home had brought out a statement that on Thursday night he gave a short ride in his car to a man who told him that he was on his way to Mount Hermon school. His description of this man was forwarded here. Gould said that he himself had been in Northfield on one occasion but that he did not know Dr. Speer or any of the pupils of the school. He is 23 and an insurance man.

Authorities reconstructed the scene as they heard the stories of Mrs. Speer and others in the house at the time.

Against the pitch darkness outside Speer was framed by the brilliant light of his study. The path upon which his slayer stood effectually prevented officials from obtaining even a footprint.

Inside the house all was silence. Then the crash of the shotgun of the hourepeater type roared across the campus.

Upstairs Mrs. Speer and their three children, Carolina, 12; Eleanor, 10, and Margaret, 4, heard it. Mrs. Speer rushed to the head of the stairway as Speer staggered to an open doorway.

"What's the matter?" she cried.

"I don't know," Speer answered as he struggled to stand, then plunged to the floor, bleeding profusely.

"Put a tourniquet on my arm," murmured the dying man, and those were his last coherent words.

Montana Copper Miners Agree to Vote on Dispute

Great Falls, Mont., Sept. 15.—(AP)—Eight hundred Great Falls mill and smeltermen, employés of the Anaconda Copper Mining company, today agreed to ballot Monday on an agreement which if adopted here and in Butte and Anaconda will terminate the general strike of copper mine workers in effect now since May 8. The agreement among other things provides a daily wage increase of 50 cents.

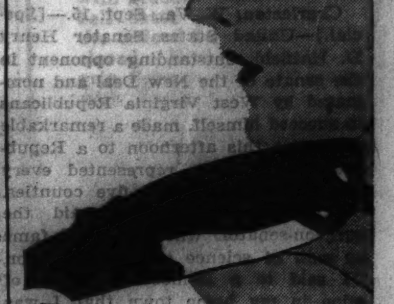

Personality IN HOMES OUR KEYNOTE
Living at Hotel Pearson, you really live—live in a truer sense, in a fuller measure. For your home—be it apartment, suite, or single room—"is built around you;" is co-ordinated to reflect your own personality.
Here, skilled interior architects and decorators create homes that are truly individual; homes that are smart and stylish—that assure the greatest comfort and living enjoyment. Everything is made to please you—even the rentals.
hotel Pearson
East Pearson Street

I get a guarantee that the colors of my clothes won't fade—

THAT'S WHY I SEND MY WASHING TO THE GREAT WESTERN LAUNDRY
PERMA-COLOR—our exclusive, scientific washing process used in all our services, guarantees colors . . at no extra cost to you.
Washing done by us is always clean, sweet smelling and hygienic. If you desire the ironing of linens or apparel, you'll be prompt to appreciate our perfect work. We take painstaking care in everything we do—that's why we are Chicago's "biggest and best Washwoman."
SOUTH SHORE 1600 SEELEY 1600 HOLLYCOURT 1600
SUBURBAN EUCLID 600 RIVERSIDE 6300 WHEATON 656 UNIVERSITY 1100
SUBURBAN VILLA PARK 1500 WILMETTE 3600 BROOKFIELD 3400 MAYWOOD 5100
8 family services
Ranging from WET WASH, 15 lbs. 69c, to PRIM Prest, a complete hand finished service which includes starching, mending, sock darning and sewing on of buttons.
We launder over a million and a half shirts a year—this is our finest recommendation.
GREAT WESTERN LAUNDRY CO.

MONDAY—on the SECOND FLOOR—Promptly at 9 A. M.
LANE BRYANT EXPANSION SALE
SIZES 16½ TO 46 AND LARGER
Special! 300 BEAUTIFUL FALL DRESSES
Purchased to Sell for $22.50 to $39.75
Expansion Sale Priced—
$16

Don't Miss This Sensational Lane Bryant Value Event
Here's the sort of value miracle you would expect from Lane Bryant's. Imagine! right at the start of the fall season such charming dresses in Velvets, Silk Crepes, Wools and Silk, Boucles, Novelties, at only $16.00. Don't let the inexpensive price mislead you. They're values to $39.75 at $16.00.
Sizes 16½ to 30½ and 38 to 56
$65 FUR-TRIMMED WINTER COATS $49
New rich quality woolens, luxurious fur trims—silk crepe lined—interlined. Sizes 16½ to 30½ and 38 to 56.
Lane Bryant
101 NORTH WABASH AVE.

CHARGES ALIENS COMPOSED MOST OF LINER'S CREW

Congress' Foreign Quiz Unit to Call Survivors.

New York, Sept. 14.—[Special.]—Charging that American Shipping Lines employed aliens to keep down labor costs, Representative Samuel Dickstein, vice chairman of the congressional committee investigating foreign propaganda in this country, announced today that all surviving members of the Morro Castle's crew would be subpenaed to testify before his committee at the Bar Association building.

The New York congressman notified R. C. MacBain, secretary and treasurer of the Ward line, to appear before his committee Monday with a complete list of the officers and crew of the Morro Castle, their addresses, their birthplaces and their nationalities.

"My suspicions," said Mr. Dickstein, "are that most of the crew were aliens, and that some of them might have been communists."

Accuses Shipowners.

In accusing American shipowners of employing an inferior type of crew, Mr. Dickstein said:

"Although there is a law stating that two-thirds of every crew must be American citizens, its evasion is simple by means of the La Follette act which states that any man who has worked for three years on an American boat and who professes the intention of becoming a citizen, is deemed an American."

At the same time, Franklin D. Mooney, president of the Ward line, operators of the Morro Castle, issued his first public statement on the disaster. He asserted that the company would introduce expert testimony before the board of inquiry to show that it had provided the most modern safety devices and had done everything possible to prevent such a fire.

Mooney said that the company is studying suggestions that steel instead of wood be used in superstructures of passenger vessels.

Line Wins Court Victory.

The Ward line won a victory in the federal court, when Judge Alfred C. Coxe granted a motion by its attorneys to quash a subpena from United States Attorney Martin Conboy calling for production before the federal grand jury of affidavits and statements the attorneys had taken from crew members.

In his ruling Judge Coxe said:

"The papers which the attorneys are asked to produce are not privileged inasmuch as they contain merely the statements of persons other than the client. These statements are, however, the private memoranda for work papers of the attorneys and are not evidence in the pending investigation. I do not think, therefore, that their production may properly be required."

Refuses Comment on Appeal.

Attorney Conboy declined to say whether he would take an appeal from the ruling, or whether he would try to subpena other records of the Ward line. tI was pointed out that an appeal might not be practicable as the Circuit Court of Appeals, to which it would be made, does not convene until November.

Attorney Conboy today caused a federal grand jury subpena to be issued for William Tripp of Boston, a student at the Massachusetts Institute of Technology, who was a cadet engineer on the Morro Castle. In an interview in Boston, Tripp was quoted as saying he had saved the engine room "bell sheet," a sort of worksheet from which the engine room log is prepared, and that it showed a great confusion in orders from the bridge to the engine room during the emergency. Tripp said he had turned over the bell sheet to the Ward line.

According to the statements attributed to Tripp, the fire alarm sounded at 2:56 a. m. [ship time], only two minutes after the bridge had telephoned to ask if there was a fire in the engine room. He was also quoted as telling of conflicting orders from the bridge.

Later Statement.

In a later statement Tripp said:

"I was on the midnight to 4 a. m. watch. We enter all orders from the bridge on a bell sheet, which actually is the back of a used dining salon menu, or as many as are required. When they are compiled they are checked with the orders as sent from the bridge as a matter of accuracy, and finally entered in the ship's log.

"I have nothing to say against the Ward line. I have made twelve trips aboard the Morro Castle. I did object to stories that the men in the engine room hadn't performed as they should have. They did, and the highest praise should go to Arthur Stamper, third engineer. He was a real hero."

Tripp was subpenaed to appear at the federal building in Boston on Monday to get instructions when to go to New York to appear before the grand jury.

Checks Lifeboats.

Inspectors today found that several of the tanks in the Morro Castle lifeboats at Spring Lake and Sea Girt had holes in them, and were badly rusted, although kept well painted. They made three examinations of the boat during the day and also examined equipment which had been taken from the boats to Manasquan police headquarters.

An inspector of the steamboat inspection service checked the lifeboats, especially the air tanks, of the liner Oriente, sister ship of the Morro Castle, before she sailed for Havana this afternoon. The air tanks are supposed to keep the lifeboats from sinking after they are launched.

Investigators at Asbury Park pointed out that two of the Morro Castle lifeboats are unaccounted for. The ship carried twelve boats. Six got ashore and four are still on the vessel. It is not known whether the other two were burned or whether they sank after being launched.

Four More Bodies Ashore.

Four more bodies came ashore on the Jersey coast today. Relatives identified one at Asbury Park as that of Harry Lipscombe of Alexandria, Va., a passenger. Another, washed ashore at Spring Lake, appeared to be that of a young seaman, wearing a sailor's jacket with the letter "J" on a belt buckle. At Manasquan there was a body of a man about five feet ten inches tall, with a 15 jewel watch lacking engraving or initials in his pocket. The fourth body was identified as that of Miss Ann G. Litvak of Philadelphia, a passenger.

Camera men representing the United States attorney, the United States shipping board, and the Ward line took photographs of the wreck today. There will be a conference Monday in New York on salvage plans between the Ward line and the Merritt-Chapman-Scott Salvage company.

The charred remains of the body of Capt. Robert R. Willmott, master of the Morro Castle, who died a few hours before the fire, supposedly from heart trouble, were examined today by Dr. Alexander Gettler, New York City toxicologist. He made tests for traces of poison but said he was not optimistic of finding any important clews. His report will be made public in a few days.

A box one foot long and six inches deep, containing jewels valued at from $2,000 to $3,000, was found in the liner's safe today. They were said to be the property of Miss Renee Mendez Capote, one of the survivors. She is the daughter of the late Gen. Domingo Mendez Capote, former vice president of Cuba and head of the 1931 anti-Machado revolutionary junta in New York.

Guard President Cleveland.

[Chicago Tribune Press Service.]

HAVANA, Cuba, Sept. 15.—Police today prepared to guard against possible sabotage to the Dollar liner, President Cleveland, when informed that terrorists planned to bomb the vessel, which arrives tomorrow from New York. Police will board the vessel a mile out in the harbor while soldiers clear the docks. The President Cleveland went to the scene of the Morro Castle disaster last Saturday, but did not effect any rescues, according to officers of its crew.

LINDBERGHS HELP WITH FARM CHORES

Plane of Col. Charles A. Lindbergh as it appeared on farm of Homer Aitken, near Woodward, Okla., after forced landing. Col. and Mrs. Lindbergh received the curious country folk who swarmed to the farm and gave the Aitkens a hand with tasks about the ranch. [Associated Press Photo.]

GRANDSON REVERSES FORTY-NINER'S TRIP; FLIES BACK TO MAINE

Machias, Me., Sept. 15.—(AP)—The grandson of a forty-niner was scheduled today to complete in a fraction of the time the return trip of a voyage on which his ancestor spent many months eighty-five years ago. Fred E. Talbot of Seattle, Wash., notified friends here that he expects to arrive today for a visit at his ancestral home after piloting his own plane across the continent.

Talbot's grandfather, Capt. William O. Talbot, took the brig Oriental from the port of East Machias to the west coast when gold fever possessed the imaginations of young "down easters" back in the days of '49.

Accompanied by his wife and son, the grandson started a short time ago to reverse the trail by air that his grandfather adventurously blazed through the seas.

EXPLOSION DESTROYS CHRYSLER'S YACHT; TWO MEN INJURED

Cambridge, Md., Sept. 15.—(AP)—Walter P. Chrysler, Detroit motor magnate, and several of his friends escaped injury by a matter of a few minutes today when the Chrysler yacht Zowie exploded and burned at the wharf of the Chrysler estate near here. Two employés were injured when blown out of the boat onto the wharf.

Chrysler, a regular visitor here for fishing and duck shooting, and his friends were preparing for a fishing expedition and the motor of the small yacht was being started preparatory to their boarding.

At the time Chrysler and his associates, all men, were at the home nearby.

When the motor kicked over, it apparently backfired. There was an explosion and the two employés were blown onto the wharf.

William Pritchett, caretaker of the estate, suffered burns about his face and arms and Grafton Wheatley, another employé, received arm burns.

The explosion caused a gasoline fire and the $7,000 Zowie, two small power boats, a canoe, and 500 decoy ducks burned. The entire damage was estimated to be $20,000.

DUCK 'HOSPITAL' SAVES HORDES OF WILD FOWL

Klamath Falls, Ore., Sept. 15.—(AP)—A "hospital" for wild ducks afflicted by the thousands with a strange malady has saved the lives of some 3,000 game birds in southern Oregon and northern California this season, federal officials said here today.

Many thousands of ducks and geese and other fowl had been stricken by a poisonous element, described by some as a form of botulism. The rushes of the lakes sheltered hundreds of dead fowl, and other thousands, dying, lined the shores.

Hugh M. Worcester, federal game protector, hurried to extend aid. Large areas of fresh water pens were built along Link river. Game workers and sportsmen went through the lake areas, picking up the dying birds and liberating them in the enclosures of the "duck hospital."

TOKIO CAR STRIKE SETTLED.

TOKIO, Sept. 16.—[Sunday.]—[U. P.]—A street car strike, which gripped Tokio eleven days ago, was settled today. The men are to resume work Monday.

ASSASSINS SLAY 'WRONG MAN' IN BARBER'S CHAIR

Policeman Wounds Two Killers; One May Die.

(Pictures on page 16.)

Joseph Adduci, 45 years old, an employé of the water pipe extension department for 15 years, was shot to death by three gunmen yesterday morning as he was being shaved in a barber shop at 11857 South Michigan avenue. One of his assailants was wounded critically by Policeman Russell Richards of the detective bureau bomb squad who exchanged shots with the killers as they fled.

The wounded gunman was identified at the Bridewell hospital through fingerprints as Sam Bruno, 32 years old, 1871 Sheffield avenue. He was arrested for investigation last February.

Richard's belief that he also wounded one of the two who escaped was substantiated, when their blood-stained bullet pierced sedan was found abandoned an hour later at 12807 Greenwood avenue, Blue Island. The car had been stolen.

Suspect Mistaken Identity.

Because of a resemblance Adduci bore to Paul Filomen, owner of the shop and president of the South Side Barbers association, Kensington police believe he may have been the victim of mistaken identity. Filomen was absent from the shop during the shooting and denied he had received any threats or had any enemies, but police held him for further questioning.

Filomen, who is also president of local No. 587 of the Barbers' union, visited his shop shortly before the shooting, after he returned from a convention at Indianapolis. He had just reached his home when the killers appeared in the shop.

August Thomas, Filomen's partner, had finished shaving Adduci, and had placed lotions and hot towels on his face when the three men, all well dressed and wearing light colored felt hats, entered. They appeared to be Italians, Thomas said. One of them lifted the towels, looked into Adduci's startled eyes, and told his companions: "That's him."

Shot Twice in Head.

One of them placed a revolver against Adduci's right ear and fired twice, killing him. Thomas sustained a slight powder burn on his right wrist as he jumped back.

Policeman Richards, a crack marksman, who lives at 134 East 119th place, was walking across the street to get a morning paper, and heard the shooting. Drawing one of two revolvers, Richards met the killers with shots as they emerged from the shop. Bruno dropped, shot twice in the head. Another hung limply on the running board of their car as his companion drove it away. Both he and the driver returned shot for shot with the policeman, until they got out of range. Richards had time to empty only one of his guns.

Shoots Actual Killer.

Bruno was taken to the Bridewell hospital, where physicians said he had no chance for recovery.

A ring of automobile keys and $15 was found in his pockets. It was thought that he was the actual slayer, as he still grasped a revolver from which two shots had been fired when found on the sidewalk. Bruno's wife, Frances, was questioned later at the detective bureau by Lieut. John Treacy, but said she knew nothing of her husband's associates. The Brunos have two children.

$5,400 Stolen Gems Returned Mysteriously to Prosecutor

Jewelry valued at $5,400 which was stolen in robberies in the home of Henry G. Zander Jr., head of the Illinois division of the Home Owners' Loan corporation, who lives in Kenilworth, and in the home of Mrs. W. R. Pounder in River Forest, was mysteriously delivered to the home of Assistant State's Attorney Richard H. Devine yesterday.

A bracelet containing 70 diamonds, one containing 120 diamonds, a watch containing 90 diamonds, two wedding rings, and a two carat diamond solitaire ring were in a bag attached by a string to the Devine doorknob. This was the last of the loot in the two robberies, other portions of the loot having been previously restored through a promise made to Supervising Capt. John Stege.

Ex-convict Confesses.

Arthur McGinnis, ex-convict employed by the government to help hunt John Dillinger, the desperado, was identified as one of the robbers who invaded the Zander and Pounder homes. He admitted both robberies. Mr. Zander was under the protection of the federal bureau of investigation at the time, it was said, and McGinnis, through his connection with that office, learned of the bridge party to be held at the Zander home. He invaded it and robbed a dozen women.

Capt. Stege said he knew McGinnis was taking advantage of his governmental employment to commit robberies, and he arrested him soon after Dillinger was slain. McGinnis escaped and was at large for several weeks, and then Stege's men caught him again. At a showup Mrs. Pounder identified him and he was also singled out as a member of a gang of bank robbers, and he was wanted in Indiana for several crimes. He decided to talk.

Capt. Stege last week arrested Max Homan, proprietor of a gift shop in the Bush Temple building, Clark street and Chicago avenue, as a suspected receiver of the stolen property. At one time, Stege said, McGinnis implicated Homan but later he repudiated his charge. Several others suspected of handling the jewels stolen by McGinnis were arrested and all were put in a cell together with McGinnis.

Promises to Return Jewels.

Later McGinnis promised all the jewels would be returned and one by one they were sent back.

Yesterday Prosecutor Devine received a telephone message that a package was to be delivered to his home. He had recently moved to 1228 North Dearborn street, but a telephone had not yet been installed so he was unable to call his wife. Hurrying home he met her in the lobby and she said no package had been received. Going upstairs they found the package at the door.

"All that was taken in the two robberies is now recovered," Capt. Stege said. "And no promises were made. McGinnis will go to the penitentiary anyway."

GREEK PRINCESS QUITS PARIS TODAY TO MEET RULERS OF BRITAIN

PARIS, Sept. 15.—(AP)—Princess Marina of Greece will go to dour old Balmoral castle in Scotland tomorrow to meet her future parents-in-law, King George and Queen Mary, for the first time. She and her parents, Prince Georges and Princess Marie, will meet the fiancé, Prince George of England, in London tomorrow, and together they will go up to Scotland.

For the last week Marina has engaged in a shopping tour of Paris, selecting her trousseau, but when she meets Queen Mary she will learn just how extensive that trousseau shall be. Queen Mary is known to have definite ideas of women's clothes, and Princess Marina must agree to her future mother-in-law's suggestions.

Marina's Parisian dressmaker, Capt. Herbert Molyneaux, who likewise is an Englishman, hinted today at the problems confronting the young princess.

"The wedding dress," he said, "is one problem to be gone into very thoroughly at Balmoral castle. The princess wants to consult the queen on every detail before we even make the preliminary sketches. The princess is an artist herself and understands her own type perfectly. What she would like is something classically simple in heavy, white crêpe that will lend itself to the flowing statuesque lines she knows so well how to carry."

American Reported Shot in Irish Political Scrap

KILRUSH, County Clare, Ireland, Sept. 15.—(AP)—An unidentified American visitor was reported shot in the neck today in a scrap between Irish Blueshirts and Republicans. The report said the Republicans fired on the Blueshirts. Another bystander was shot in the leg.

POLISH FLYERS LEAD IN EUROPEAN FLYING CONTEST

WARSAW, Sept. 15.—(AP)—Officials of the fourth international air challenge today tabulated the preliminary result of the around Europe race which ended yesterday.

Unofficial figures showed the Poles leading over their foreign competitors, Jerzy Bajan having 1,861 points, and his team mate, Stanislaw Plonczynski, 1,821. Seideman, a German, scored 1,809, and Abaruz, a Czech, 1,785.

Speed tests will be held tomorrow to decide the final points of the race.

Mishawaka, Ind., Man Dies in Plunge from Bridge

Mishawaka, Ind., Sept. 15.—[Special.]—Charles Muldoon, 31, former business man, jumped off the Main street bridge into the St. Joseph river shortly after noon today. He leaves a wife and several children.

MANDEL BROTHERS
a store of youth a store of fashion
a store of moderate price©

2 Day Sale

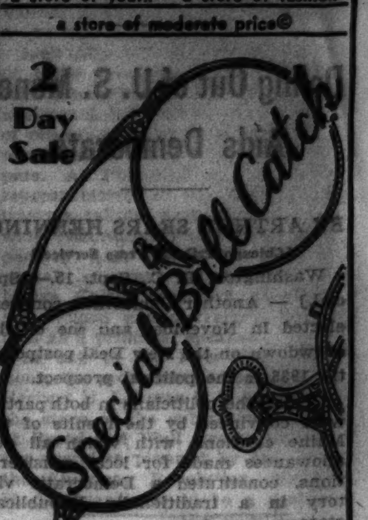

FOLDING OXFORD FRAMES $3.75

Our Regular $8.50 Value. Frames only. Extra charge for lenses and service.

An oxford of real distinction and comfort. Richly engraved, white gold filled and sterling with graceful handle. The ball catch feature keeps the oxford more securely closed. Non-slip, double grip Schwab nose guards with Pearloid pads.

Call for an eye examination. Experienced Optometrists Directed by Dr. S. S. Hollender.

Mandel's Optical Section—First Floor—Wabash.

Brucewood fur trimmed suits
A GREAT SEPTEMBER EVENT AT $29.75

Literally breathless. That's what you'll think of our new suit collection. Dash and verve—and glorious Scotch-inspired color. When you see these you won't want to be without a suit—especially when you consider this extraordinary value

Other suits $17.50 to $100—Sizes 12 to 20—7th fl.

Maurice L Rothschild
State at Jackson

Individuality in Cabinets

Model 58 features the pre-selected "Touch Tuning" ... Peak tone quality at all times assured by Thermostatic circuit ... High sensitivity and sharp selectivity ... Bass Control Switch and Treble Control Knob. $168.50

$20 extra for Telektoret Remote Control Attachment.

Fidelity in Reception
STROMBERG-CARLSON

CIRCASSIAN Walnut, Tiger Wood and Carpathian Elm have been skillfully wrought together to give this Stromberg-Carlson cabinet distinct air of present-day individuality. Straight lines; beautiful finish; no knobs in sight—a distinct departure in radio cabinetry. Mechanical features given above.

Small Amount Down. Easy Monthly Terms
Old Radio Taken in Trade

LYON & HEALY
WABASH AVENUE AT JACKSON BOULEVARD
123 N. Marion St. Oak Park 615 Davis St. Evanston

EXPANSION SALE
MONDAY—Lane Bryant Offers
1726 PAIRS OF QUALITY
ADAPTO SHOES
for Immediate and Later Wear

Formerly $14.50 $13.75 $12.75 $10.75 $8.95
NOW $5.85

SIZES 4 TO 11—WIDTHS AAA TO EE BUT NOT IN EVERY STYLE

A Sale of Great Interest to Every Woman Who Wears Narrow Widths and Wants Absolute Comfort

This is a sale of genuine Adapto shoes with the built-in triple arch, snug heel fit, and ample toe room, in light and dark colored leathers, patents, satins, in straps, oxfords, and fancy cut-outs. [illegible] the values are so sensational, the savings so great. The lowest price Adaptos have ever been sold at—$5.85.

Extra Salesmen! All Sales Final!

Lane Bryant
101 N. WABASH AVE.

SHOP • IN • OUR • BIG • FOOD • MART

A Great Store in a Great City
THE FAIR
STATE, ADAMS and DEARBORN STREETS
MONDAY AND TUESDAY FOOD VALUES

Fancy Etterbury Strawberries
Solid pack in rich syrup, 3 No. 2 Cans $1

TWO-DAY FOOD SALE!

Bushel Apples Wealthies or Pippins 99c

STEWART'S COFFEE World's Fair FAVORITE PRIVATE BLEND—Silex Grind or Steel Cut. Perfect in flavor and aroma. True economy! Use one teaspoonful per cup instead of one tablespoonful. 2 1 lb. Cans 77c

Green Giant Peas New Pack 3 17-oz. Cans 50c
Calif. Peaches Ex. Standard Pack 3 No. 2½ Cans 50c
Ginger Marmalade Crosse and Blackwell 1 LB. JAR 27c

PURE CANE SUGAR For Jellies or Preserves 25 lb. Bag 1.39
MACARONI or SPAGHETTI 5 lb. Carton 42c
HAZEL FLOUR ALL PURPOSE—Made of Choice Grain—24½ lb. Sack 93c

NUT MEATS
BRAZILS, lb. 29c
California Almonds, lb. 35c

CASE BEER Full Strength
Atlas Prager 2.50
Old Heidelberg 2.50
Kingsbury 2.60
(PLUS CASE DEPOSIT)

EDUCATOR Whole Wheat Thinsies Cheese Thins or Crax Butter Wafers 2 Pkgs. 25c
Visit Demonstration

WIS. WHITE POTATOES Bushel 99c
VALENCIA ORANGES Full of Juice 3 Doz. 59c
SEEDLESS GRAPEFRUIT Medium Size Dozen 39c

BEST FOODS Nucoa OLEOMARGARINE 1 lb. carton 15c

Meats of Quality
Shankless Calls, lb. 14½c
Boneless Brisket CORNED BEEF lb. 11c
Fresh Calves Liver lb. 28c
BONELESS SMOKED BUTTS lb. 25½c
Fresh Spare Ribs lb. 10½c

HAZEL HAM The Kind That Is Different Whole or Half lb. 20½c
HAZEL BACON—lb., 28c

THE FAIR—State St. Store—Food Dept.—Bargain Basement.

COUPON FOR TRIBUNE ACCIDENT INSURANCE POLICY

For New Policy or Renewal, $1.25 a Year

To secure the Chicago Tribune-Federal $7,500.00 Travel Accident Insurance Policy, or to renew for another year one previously issued to you, cut out and fill in the application below and send it with registration fee of $1.25 to Tribune Insurance Dept., Federal Life Insurance Co., 168 N. Michigan Ave., Chicago, Ill. Remit by money order or check payable to Federal Life Insurance Company. (During the first five years, as provided in the policy, the value of all specific indemnities increases 10% each year the policy is renewed.)

☐ NEW POLICY OR ☐ RENEWAL
Check here if you wish new policy / Check here if you wish old policy renewed

APPLICATION for $7,500.00 TRAVEL ACCIDENT INSURANCE POLICY
Issued to Readers of the Chicago Tribune

If Renewal, write Policy Number here. No. ....

(If you wish a new policy ALL QUESTIONS BELOW MUST BE ANSWERED. If you wish to renew a Policy previously issued to you, indicate above and fill in name, address and policy number.)

Do you apply for a $7,500.00 Travel Accident Policy in the Federal Life Insurance Company, issued only to Readers of The Chicago Tribune?.....
What is your Full Name?..........
Address? .... Number .... Street
.... City .... State
What is your Age?........Place of Birth?..........
Date of Birth? Month..........Day..........Year..........
Are you Totally Blind or Deaf?..........Are you Crippled to the Extent That You Cannot Travel Safely in Public Places?..........
What is the name and address of person to whom you want this insurance paid in case you are killed? (If not answered insurance will be payable to your Estate.)
Beneficiary's Name?..........
Relationship?..........
Address?..........
Do you certify that you are or will become a reader of the Chicago Tribune? ....
Sign your name here..........

NOTICE: Not more than one policy will be issued to any one person Issued Only to Applicants Over 10 and Under 70 Years of Age.

SEE SHOWDOWN ON NEW DEAL IN 1936 ELECTIONS

Doling Out of U. S. Money Aids Democrats.

BY ARTHUR SEARS HENNING.

[Chicago Tribune Press Service.]

Washington, D. C., Sept. 15.—[Special.]—Another Democratic congress elected in November and the crucial showdown on the New Deal postponed till 1936 is the political prospect.

Of this the politicians in both parties were convinced by the results of the Maine elections, with which all due allowances made for local considerations, constituted a Democratic victory in a traditionally Republican state.

The Republican managers are under no illusions regarding the political situation in the country as the congressional election canvass opens. There is a ferment of dissatisfaction with the old order which the Roosevelt administration is artfully feeding in daily handouts of propaganda.

25 Million Get Aid.

There are 25 million people subsisting partly or wholly on the federal treasury whom the administration is at pains to make grateful or present benefit and expectant of more favors to come, while Democratic candidates, as in Maine, threaten a cessation of federal largess to states that go Republican.

Money talks, as the saying goes, and government money poured out by billions of dollars upon a multitude of New Deal projects in a manner that will do the most good for Democratic candidates is eloquently pleading for retention of the Democrats in power. Among unthinking people there is no reckoning of the eventual cost to every man, woman, and child in the country in the staggering burden of taxes and increased costs of living. There are only the expectation and confidence, insiduously cultivated by the administration, that the cost of it all is to be borne by the rich in the redistribution of wealth that constitutes a major objective of the New Deal.

Long Cited as Example.

With radicalism being fostered by the New Dealers and outbreaks of disorder on the increase, dictator Huey Long in Louisiana has given a demonstration on a small scale of the manner in which he and his fellow wealth distributors would move to seize control of the country in the event of a proletariat revolution. Warnings that the New Deal is heading the country toward such a catastrophe are the burden of many Republican campaign utterances addressed pointedly to every one who has any property or any savings put by, but whether they are being taken any more seriously generally than in Maine only the November balloting will disclose.

There is abundant evidence of an incipient political realignment bringing conservative Democrats into the Republican party from which radical Republicans have already departed to support the President, but whether this movement will reach sufficient proportions to rout the Democrats in the approaching election is questionable.

Turn Against New Deal.

Conservative Democratic leaders, like Al Smith, John W. Davis and Bainbridge Colby, are throwing their influence against the New Deal, but the movement they are initiating is only getting under way and is likely to be a far more important factor in the presidential election of 1936 than in the congressional elections of 1934. Their efforts to stem the tide of radicalism in Maine were not appreciable.

Of course, it didn't take Maine to convince the Republicans they could not expect to recover congress in November. In the senate there is a Democratic majority of 24 to wipe out which the Republicans would need to gain 14 seats. But there are not more than ten Democratic seats at stake in the approaching election which the Republicans have any chance of winning. On the other hand, there are several Republican seats the Democrats have a fair prospect of capturing. Altogether the Republicans can count it a signal victory if they hold their own.

House Majority of 200.

In the house the Democrats have a majority of about 200. To break Democratic control the Republicans would need to recover upwards of 100 seats. It is hardly likely that the Democrats will hold all the seats they gained in the Roosevelt landslide two years ago. Roughly summed up it may be counted a New Deal victory if the Democrats lose less than 50 seats, a jolt for the New Deal if the Republicans recover more than 60.

The Republican assault on the New Deal will single out its colossal cost for this and future generations, its Socialistic character and undermining of our democratic form of government and its threat to the stability of government credit. The Roosevelt monetary policies will be attacked as unsound, unwise and dangerous.

That the recovery program is based on fallacious premises will be another Republican argument. It will be contended that the present wave of strikes is the result not only of the incitement of organized labor by the administration to seize control of industry but of the NRA policy of raising the cost of living to a greater degree than wages. This policy is viewed by the Republicans as a certain breeder of strife in industry which may eventually bring the country to the verge of armed revolution.

Glorify New Deal.

Democratic tactics will be to glorify the New Deal as responsible for such improvement in business as has taken place in the last 18 months and to hold out the promise of unemployment insurance, old age pensions and other legislation by the next congress to usher in that millennium in which no man need fear the morrow that the President is wont to touch upon in his speeches.

At the moment the administration is devoting a great deal of attention to reassurance of the conservatives, who are contending that recovery is being retarded by fear of the radical character of the Roosevelt policies. Secretary of the Treasury Morgenthau took elaborate pains on the eve of the September refinancing to assure the financial world that there is to be no currency inflation—at least, not immediately.

Try to Assure Business.

At the instance of the White House Secretary of Commerce Roper, Secretary of Labor Perkins, and Jesse Jones, chairman of the RFC, have made speeches asserting that the New Deal is not hostile to the profit move in business. Only unreasonable profits are taboo.

Honeymooner

Lady Marguerite Strickland, daughter of the earl of Darnley, arrived in San Francisco after spending a honeymoon in the Hawaiian Islands with her husband, Claude Strickland, London stock broker. [Associated Press Photo.]

HATFIELD TELLS HIS DISILLUSION OF NEW DEALERS

Rakes Dictator Powers at G. O. P. Rally.

[Continued from first page.]

"We are here to get out coal and not to build good roads."

As governor of West Virginia, where a man is elected for four years and may not succeed himself, he fought from 1913 to 1917 for workmen's compensation laws, child labor laws, public health laws, and pure food laws, and secured the enactment of such laws. To this day the electors speak of him as "the best governor West Virginia ever has had."

Fights for Constitution.

Now he is fighting for observance of the constitution of the United States.

Amid cheers he told the Republicans from the fifty-five counties why he, though still devoted to his profession and more eager to give his whole time to it than to return to the United States senate, was again fighting.

"Ours," he said, "is a government of laws, not of men. And until the constitution is amended or scrapped, we shall continue to be a government of laws. That we shall so continue is not a partisan fight but every liberty loving citizen's fight."

Far from pleading for any man or woman's vote, he was defiant.

The assemblage listening to him in Charleston's largest auditorium represented, he said, an electorate that for more than a generation had intimately known who he was and what he stood for, and they could now take him or leave him.

Cites "Wasteful" Measures.

Citing what he declared to be fantastic, wasteful, and unconstitutional measures of the Roosevelt administration he shouted:

"Do you expect Henry D. Hatfield to support that kind of an administration? If you do, you had better retire him."

The senator did not talk generalities.

He drove his denunciation of what he declared to be the failures and extravagances of the New Deal in upon his hearers as failures and extravagances which were not piling up remote burdens, but were personally affecting them in their daily comings and goings and in their business.

"The processing tax," he said, "that was collected for the fiscal year ended June 30, 1934, from the people of West Virginia amounted to $1,095,263. The rental and benefit payment received by a very few farmers in West Virginia amounted to $93,460. Therefore, the people of West Virginia paid out more than a million dollars in excess of that amount which the federal government contributed to our people.

"Levies Inequitable Taxes."

"In short, from data issued by the department of agriculture regarding the processing tax collected in each state, and the rental and benefit payments forwarded to each state, it is evident that one group of states is paying practically all the processing taxes, while another group of states is receiving these taxes inequitably levied on the taxpayers."

After he had quoted and analyzed section 10-B of the recovery act, Senator Hatfield said:

"This section permits, through the issuance of an executive order, absolute control over the lives and liberties of every worker and of every employer in American industry. Neither Stalin of soviet Russia, Mussolini of Italy, or Hitler of Germany have taken any greater power unto themselves than is contained in this section 10-B of the NIRA. No American retains much liberty when he becomes a subject to such dictatorial one-man power."

Hearers Feel Hardships.

When the senator spoke of the burdens and bewilderments laid upon a people by the exercise of "dictatorial one-man power," he was speaking to hearers who have keenly felt those hardships.

The oppression and the meddling of the NRA in West Virginia have been almost beyond belief. Owners of pitiful little holdings that are known as "wagon mines" have been put out of business. They earned a meager living, but led a life that enabled them to respect themselves by mining on their farms an inferior grade of coal which they sold by the wagon load to their neighbors at a low price. Federal agents appeared upon the scene and ordered them to charge far more.

"But we cannot get that price," the owners replied. "This coal is not worth it and our neighbors know it. Don't take from us this chance we have to make both ends meet by supplementing our farming with wagon mining."

The appeals were made in vain.

Washerwomen Lose Work.

Negro washerwomen who did in their homes work for a family or two have been put out of work. One of them had saved enough money to buy a second hand washing machine. In the opinion of federal agents that purchase elevated her to the rank of big business. She must go under the code authority and charge code prices. She could neither pay the code authority's fees nor charge code prices and so she soon was out of work and on relief.

West Virginia is not used to taking this kind of thing lying down. When it was part of Virginia it would not take secession lying down and it broke away from the Old Dominion and was admitted to the Union.

The motto on this state's great seal is "Mountaineers Are Always Freemen."

Today the people of West Virginia are beginning to comprehend that the motto is more than a grandiose phrase to be stamped on an official document. They are taking it as demand that they reassert their self-respect.

Recalls Their Inheritance.

The big framed, deep voiced, vehement Hatfield has this afternoon been recalling to them their inheritance from the first days of the American revolution.

"Remember," he said, "that when Gen. Washington made his first call for troops, among the first to respond and to make the long difficult march to Cambridge were 900 men from Berkeley county, which then was part of old Virginia but is now our Berkeley county, and has been fore more than 70 years. Your responsibility for the preservation of the fundamentals of American liberty is not less urgent than was the responsibility of the glorious 900, and that is why I appeal to you today to make our motto, 'Mountaineers Are Always Freemen' your personal slogan and guide in these anxious days."

[Prolonged cheering.]

"I say to you that it should be unthinkable to you that a burocracy in Washington should dictate to the industries and the individual toilers in forty-eight states.

"When I began my resistance in the United States senate to such dictatorship some of my colleagues asked me, 'Don't you want to come back to the senate?'

"'No,' I replied, 'if I have to repudiate my oath as senator.'

"And so today I ask you not to repudiate, not to ignore your responsibility as free citizens and free mountaineers." [Renewed cheering.]

One of the comments on those battle cries epitomized the senator. It was the comment of a laconic mountaineer who said: "Henry Drury Hatfield would as soon fight as go to dinner."

"Genial American Caesar."

Forthright speaking has always been the senator's specialty, and he was at his best in that particular this afternoon.

Referring to the President as "our genial American Caesar," he said: "I urge that our genial American Caesar end by a stroke of his pen the NRA Saturnalia of price fixing, price raising, and price gouging, regimentation, and burocracy; that he disperse the red brain trust and other economic witch doctors and rainmakers who infest the capital, and that he restore to business men their businesses and to farmers their farms.

"I would also like to see the dispersal of the government's million dollar a year propaganda mill and Ananias club, that artful band of tax paid government sycophants who are falsifying the economic picture by radio, motion pictures, and in the press."

Answers "Tory" Charge.

To the charge that he had turned Tory he replied with words that were fraught with solemnity and pathos.

"Friends, old friends, and comrades," he said, "I learned my lessons in economics, I learned my lessons in civics, in the huts of miners and by the beds of affliction. There my heart went out in tenderness to the forgotten and the underprivileged. There I learned my lessons in human relations. When in the course of years the work of the physician and surgeon was supplemented by the work of the public official I did not forget those lessons. I earnestly tried to do my part in healing the hurt places on the body politic.

"To say so is not to boast. For you know that when I became governor of West Virginia I secured the enactment of legislation which, among other things, reduced the hours of labor in the mines from twelve to eight hours, which took boys under 16 years of age out of the mines, and which caused the workmen's compensation act to be put on the statute books. I am no Tory. I do not come of that breed. I do not belong to that group. To say that I have not defended the rights of the average man is to misrepresent me." [Cheers.]

Asks Return to Liberty.

The surgeon senator—the "doctor," as everybody in West Virginia from the eastern panhandle to the borders of Kentucky calls him—closed with this appeal:

"Let us go back to the constitution, to individual liberty, to the gold standard, to the anti-trust laws, to competitive economy, to the protective tarif, and to government by laws. For on the basis that the best governed are the least governed those laws form in the aggregate a better way of life than this present reign of youthful experimenters and theorizers."

Dickinson Shares Honors.

As guest of the Republican party of West Virginia, United States Senator L. J. Dickinson of Iowa shared the honors of the meeting with Senator Hatfield.

The senator from Iowa left simmering with the audience these five questions, which, he said, deserved their serious ponderings between now and November: Are the American people willing to foresake the constitution for experiment in a new field? Do the American people prefer socialism to representative democracy? Do the American people want mass collectivism with burocracy control, or individual initiative and personal freedom? Do the American people want a government by law or a government by burocrats and "brain trusters"? Do the American people want a government by representatives selected by the people, or a government by executive orders and burocratic dictum?

"No administration," said Senator Dickinson, "ever received better cooperation from both parties than the present administration received during the early months of existence, but it soon became apparent that the administration was revolutionizing the government and not relieving the depression."

N. Y. Business Tax Fails; 300,000 Families Lose Aid

New York, Sept. 15.—(AP)—The flow of relief checks to 300,000 destitute families stopped today with the collapse of Mayor La Guardia's plan for a one-half of 1 per cent business tax. After the board of aldermen adjourned without passing the tax bill William Hodson, commissioner of public welfare, ordered the discontinuance of relief payments, which had been made at the rate of $700,000 daily.

KILLS SELF IN HOME.

Frederick Kiel, 78 years old, believed despondent over failing health and loss of money, committed suicide by shooting himself in the head in a bedroom of his home 1832 North Kedzie avenue, yesterday.

G. O. P. YOUTHS MEET TODAY TO MERGE 50 UNITS

Members of the Young Republicans of Illinois will meet at the Sherman hotel today to discuss with party leaders a plan to consolidate more than fifty of their units throughout the state. Hundreds of the delegates, who are expected to total 1,500, were gathering in Chicago last night.

The session will be called to order by Paul Prehn of Champaign, who will then turn the gavel over to John T. Dempsey, one of the leaders of the youth movement. Speakers will be C. Weyland Brooks, nominee for Illinois congressman-at-large, and Col. Theodore Roosevelt.

"The keynote of the convention," Dempsey declared, "will be adherence to the constitution."

Behind the speakers' table will be a copy of the preamble to the constitution—8 feet high and 12 feet long.

Two sessions will be held. At 4 o'clock a meeting for the election of a temporary organization and appointment of committees will convene. Business will be concluded and speeches made at the evening session.

Big Game Refuge Ordered Created in Minnesota

St. Paul, Minn., Sept. 15.—(AP)—The Minnesota conservation commission today authorized creation of a 3,000 acre game and fish refuge and public shooting grounds in the Talcott area in Cottonwood county, the first refuge of its kind to be established in the southwestern part of the state. It will be necessary to acquire 1,700 acres of land by purchase.

If you're hard to fit in pumps . . . . .

O'CONNOR & GOLDBERG recommend the famous **O-G FENWAY PUMPS**

ON THE LAST THAT FITS

SIZES UP TO 10 . . . AAAA TO D

(They're flexible and will not cut or gap)

The greatest pump value in Chicago at this very special price of

$3.50

now available in

BLACK SUEDE

BROWN KID BLACK KID
BLUE KID BLACK SATIN
PATENT LEATHER

EXCLUSIVE O-G ORNAMENTS that will add the final touch of fashion to O-G Fenway Pumps . . . special at 50c

Try on a pair Monday . . . in the O-G State St. Store

O'CONNOR & GOLDBERG

205 STATE STREET, South, at ADAMS

Also featured in these O-G stores:

4616 Sheridan Rd. 159 Madison St., West 3300 Lawrence Ave. 3225 Roosevelt Rd. 835 63rd St., East 6348 Halsted St., South 1253 Milwaukee Ave. 2748 Milwaukee Ave. 4040 Madison St., West

O.W. Richardson's Semi-Annual Sale

During this carefully planned Sale we are offering the greatest values of the Season in smartly styled Furniture and Floor Coverings.

Modern Suite

Here is a striking example of the exceptional values which we are offering during this Sale. A beautiful Modern Suite with sensible, pleasing lines. All the pieces are full size and beautifully finished in a mellow brown walnut.

Vanity, $42.50 Bench, $7.50 Night Stand, $13.50

$109 3 Pieces

Solid Mahogany Dining Suite

7 pieces **$89**

Made of solid Mahogany throughout, no veneers used, this beautiful Duncan Phyfe Dining Room Suite is the last word in style and construction. It is an exceptional value at this low price.

Buffet, **$45.00.** China, **$42.50.** Server, **$25.00.**

RUGS REDUCED

	REG.	SPEC.
Genuine Wool Wiltons, 9x12 ft.	$49.00	$33.50
Karagheusian Oriental Reproductions, 9x12 ft.	78.00	52.50
Whittall's Anglo-Persian Wiltons, 9x12 ft.	117.50	98.50
Broadloom Frieze Rugs, green or cedar, 9x12 ft.	101.50	60.00
Ispahan Oriental Rug, 8.6x11.6	258.00	189.00
Sarouk Oriental Rugs, approx. 9x12 ft.	275.00	219.00

O.W. Richardson Co.

RUG & FURNITURE

125 So. Wabash Ave., Just North of Adams

Be sure to get your **FREE GIFTS** *at National this week*

NATIONAL TEA CO. Food Stores — Money-Saving Food Distribution — Est. 1899

Look at these free package offers on two popular household needs

FREE—1 reg. pkg. with each lge. pkg. purchased

Ivory Flakes lge. pkg. **21c**

FREE—1 pkg. with each 3 pkgs. purchased

Super Suds **3** pkgs. **25c**

A Century of Progress Exposition Closes Forever on October 31

Lux Flakes 2 reg. pkgs. 19c lge. pkg. 21c
Lux Soap • 3 cakes 18c
Waldorf Tissue 6 rolls 25c

You can always buy quality cookies at National at very low prices

GINGER SNAPS lb. **9c**

Shop and save every day in Chicago's most modern food stores

National's 250 Modern Meat Depts. Offer These Early Week Suggestions:

GENUINE 1934 SPRING—Shoulder
Lamb Roast 15c lb.
Tender and juicy—An economical cut

SHOULDER—Serve with baked tomatoes
Lamb Chops 18c lb.
Lamb Breast 8c lb. Lamb Patties 15c lb.

STRICTLY FRESH AND PURE
Ground Beef 11c lb.
For patties or a satisfying meat loaf

SMOKED—SUGAR CURED
Ham CENTER SLICES 33c lb.
Ham Patties • • 15c lb.
Cooked Corned Beef 10c per ½ lb.
Cottage Cheese CREAMED 9c lb.

YELLOW LABEL BLACK TEA
Lipton's • ½-lb. pkg. 37c ¼-lb. pkg. **19c**

BUTTER COOKIES, SALTINE or GRAHAM CRACKERS
Salerno • • • **2** 1-lb. pkgs. **29c**

EDUCATOR TOASTED
Cheese Thins **2** pkgs. **23c**

CORN FLAKES—OVEN FRESH
Kellogg's lge. pkg. 10c **2** reg. pkgs. **13c**
Kellogg's All-Bran 12-oz. reg. pkg. 11c Kellogg's Pep pkg. 9c

MACARONI, SPAGHETTI or NOODLES
Foulds' • • • **3** pkgs. **19c**

Listen In: WBBM 11:15 A. M. Daily Except Sun. Also WCFL 8:15 P. M. Mon., Thurs. and Fri. National Tea Food Flasher

NATIONAL TEA CO. FOOD STORES

Fresh Fruits and Vegetables

Tomatoes Fancy Ohio—Solid, ripe, red 3 lbs. 17c

Apples 6 lbs. 25c Fancy Mich.—For cooking and eating

Green Beans lb. 5c Fancy—Crisp, fresh

Chgo. & Subs Sept. 17-19

A **VINEGAR** *Sale*

CIDER—National Pure Over 50 Grain Strength
1-gal. glass jug **37c** 1-qt. panel bottle 13c

WHITE—National Pure Pickling—45 Grain Strength
1-gal. glass jug **27c** 1-qt. panel bottle 13c

Plus 5c Deposit on Gallon Jug

Save on these pure Pickling Spices: National's pure ground Cinnamon, Tumeric, Mustard, Black and White Pepper; National's pure whole Cloves and Allspice; and National's pure Celery Seed, Stick Cinnamon, Mustard Seed and Pickling Spice.

U. S. TO HONOR FATHERS OF THE CONSTITUTION

147th Anniversary to Be Kept Tomorrow.

BY ARTHUR EVANS.

In the old statehouse in Philadelphia 147 years ago was written the Constitution of the United States, today the oldest comprehensive written form of government existing in the world.

Tomorrow celebrations will be held far and wide of the anniversary of the formulation of the great document, of which Gladstone once said, "The American Constitution is the most wonderful work ever struck off at a given time by the brain and purpose of man."

300,000 Expected at Fair.

In Chicago, Constitution day will be observed with ceremonies at A Century of Progress. Civic and patriotic societies are to participate; the public schools are to close early to allow pupils to attend. The Fair officials expect crowds of 300,000. The principal address will be given by James A. Reed, former United States senator from Missouri, at 9:30 p. m. in the Court of States.

In Philadelphia a commemoration will be held under the National Constitution day committee, and in other cities there will be appropriate observance. The keynote throughout is a rededication to preserve the basic principles on which American government is established.

In historic Carpenter's hall, at Philadelphia, National Commander Edward Hayes of the American Legion and Col. Robert R. McCormick, publisher of THE TRIBUNE, will speak in the afternoon to the delegates from 30 patriotic and civic organizations. Col. McCormick's speech will be carried on the loud speaker system at the World's Fair beginning at 1 p. m.

In New York, Mayor La Guardia will review from the city hall steps a meeting of American Legion posts from the city's five boroughs. Parades will be held by the legion in Cincinnati, O., and in Newark, N. J.

Drawn Up at Critical Period.

The great convention which in 1787 produced the constitution met in a period when anarchy was rampant and affairs looked desperate. The Revolutionary war had been won, the yoke of George III. had been thrown off, but no stable government had been set up.

The Continental Congress during the war had served as a general government, but it was simply a congress of delegates from the thirteen colonies and had no power to impose its will on the states. Perceiving the need of a more perfect union, a plan called the Articles of Confederation was adopted in 1781. But it was a mere league and but little better than the Continental Congress.

There was chaos and lawlessness. Some of the states were at each others throats. New York, New Jersey and Connecticut were in a trade battle with state tarifs and retaliatory tarifs; Pennsylvania was discriminating against Delaware, the thirteen states were torn with jealousies.

Washington's Distress Recalled.

At Mt. Vernon George Washington, his heart filled with distress, wrote: "I have seen without despondency, even for a moment, the hours which America has styled its gloomy ones, but I have beheld no day since the commencement of hostilities that I thought our liberties in such imminent danger as at present."

Washington remarked the difficulty was "to steer between Scylla and Charybdis," the possibility of a dictatorship, on one hand, and the danger of disintegration into three or more nations, on the other.

Early in 1787, the congress called upon the states to send deputies to a convention. This met May 25 that year in the statehouse at Philadelphia, the plain brick building from which eleven years before the Declaration of Independence had been issued to the world. As George Washington called the assemblage to order, the delegates could hear the reverberations of the old Liberty bell in the belfry.

"An Assembly of Demi-gods."

In the convention were some of the best intellects of the New World; Jefferson called the group "an assembly of demi-gods." Each state had the right to send as many delegates as it wished, but the states were to vote as units. Rhode Island, which was in control of demagogues, was the only state not represented.

Twelve states appointed 65 delegates, although at one time as many as 74 were offered credentials. Ten of the 65 did not attend, and the greatest number present was 55, but only 42 remained to see the final draft of the constitution, a work which was to immortalize its framers.

The average age of the convention was about 43. Franklin, the oldest member, was then 81. Though suffering from a painful malady which made it difficult for him to stand on his feet, his pen did not fail him and his influence was potent. Others of special prominence were James Madison, then 36, and Alexander Hamilton, who was only 30.

Jefferson and Adams Absent.

Some of the acknowledged leaders of the times were absent. Jefferson and John Adams were in Europe, the one as ambassador to France, the other as ambassador to England. Patrick Henry was a delegate but did not attend. By historians Madison and Hamilton are regarded as the most original thinkers in the convention, while the two most famous men present, Washington and Franklin, stood for supreme intelligence and consummate skill.

For four months the convention deliberated, and on Sept. 17, the constitution was completed and signed by 39 delegates from twelve states. It was submitted by the congress for ratification by conventions in the states, becoming effective when adopted by nine states. Delaware was first to ratify, and New Hampshire was ninth on June 21, 1788, and the new government began March 4, 1789. Washington was inaugurated President April 30 at New York, then the seat of government.

The "fathers'" task was to form an efficient national government and to retain local self-government for the states, a dual system which made our government different from others. The principles were reached by compromise on nearly every vital point. Viewing old governments, the states saw if the central power was too weak anarchy followed, while if too strong it became tyranny and despotism. So the government was made one of granted, strictly limited powers. It was realized that in continued independence by the states there would be a check that would keep the national government from becoming a centralized despotism.

Dividing Line Clearly Drawn.

This dividing line on powers runs clearly through the constitution. The convention, to give the national government adequate powers, took from the states 63 powers and conferred them upon the national government. Forty-five of these powers were forbidden to the states, while eighteen could be exercised concurrently by both state and national governments.

To make certain that the national government should not become too predominant, 79 powers were expressly forbidden to be exercised by congress.

As further safeguard against infringement by government upon individual liberty, ten amendments were added to the constitution after being proposed by the first session of congress.

Safeguards in Bill of Rights.

This was because several of the states when they adopted the Constitution insisted that in order to prevent any abuse of powers, further restrictions should be made on the powers of government. These ten amendments are the bill of rights. They added some forty safeguards to human liberty in the Constitution.

These amendments, effective in 1791, put into the basic law in black and white the sacred human rights for the denial of which the colonists went to war against George III.

Chief basic principles in the Constitution as it emerged 147 years ago were:

1. Representative government—the republican form as against the power of the people to legislate directly without the intervention of chosen representatives.

2. The dual form of government, the distribution of powers between the states, and the national government, which has been accounted America's greatest contribution to the science of government.

3. The guaranty of individual liberty through constitutional limitations. This was another notable contribution.

4. The principle of an independent judiciary.

Heretofore governments were sovereign and gave the people what "liberties" they had, but in America human beings were held to possess "inalienable rights" which no government might take from them. This individualism is the most distinguishing phase of the constitution.

Concession to Smaller States.

The first compromise, on which hung the success of the convention, concerned the struggle over the old question at issue between the larger and the smaller states. It was settled by the Connecticut compromise, which gave the states equal representation in the senate [each state two senators] and proportional representation in the house of representatives. Before this compromise, the smaller states threatened to withdraw from the federation.

Another controversy arose between the north and the south over the question of whether in the apportionment of seats in the house slaves, who had no vote, should be included as represented population. A compromise was reached through the "three-fifths" rule. By this it was agreed that in apportioning representation and taxation among the states five slaves should count as three persons.

A third source of controversy was over the slave trade. New England was for prohibiting importation of slaves, while Georgia and South Carolina said this would ruin them financially. As a compromise New Hampshire, Massachusetts, and Connecticut agreed to the prolonging of the foreign slave trade for twenty years, or until 1808. In return Georgia and South Carolina consented to a clause empowering congress to pass navigation acts and to regulate commerce. This compromise brought free trade between the states, with surrender of control over commerce into the hands of the federal government.

Foundations of Organic Law.

These three compromises laid the foundations for the constitution by settling vital controversies.

Then as a further bulwark against encroachments by government upon liberty and human rights the constitution, right after adoption, was strengthened by adoption of the bill of rights, including the tenth amendment, which provides that any powers not delegated to the federal government by the constitution, or prohibited by it to the states, are reserved to the states.

NOTED SINGER TO LEAD CHORUS

Mme. Ernestine Schumann-Heink, who will lead crowds at Fair on Constitution day in singing "Star Spangled Banner," and E. J. Sharkey, who will play role of Thomas Jefferson.

[TRIBUNE Photo.]

HERE IS PROGRAM FOR CONSTITUTION DAY IN CHICAGO TOMORROW

Chicago's Constitution day program tomorrow will begin at 9 a. m. in the Illinois Host House at the World's Fair. During the afternoon there will be a continuous series of programs, parades, pageants, and band concerts centering at the Court of States. Among the coöperating patriotic organizations are the Daughters of the American Revolution, the American Legion, the Constitution Educational association, the Veterans of Foreign Wars, and the Grand Army of the Republic. Otis F. Glenn, former United States senator from Illinois, will speak.

Gov. Horner has issued a proclamation urging the observance of Constitution week throughout the state.

"To those who long ago with matchless courage and a far visioned intelligence conceived and adopted the constitution," the governor stated, "we owe our reverent homage and our highest praise."

The celebration culminates in the evening program in the Court of States. Mme. Schumann-Heink will lead in the singing of the "Star Spangled Banner." Following this at 8:30 p. m. will be a pageant depicting important episodes in American history. At 9:30 p. m. James A. Reed, former United States senator from Missouri, will speak. His talk will be broadcast.

Guests of honor at the ceremonies will include G. A. R. veterans from Cook county, foreign consuls in Chicago and more than 300 disabled veterans from the Hines Memorial hospital. Julius Miner, managing director of the day's program, announced that delegations from Memphis, Tenn., St. Louis, and other cities are expected to attend.

Tickets selling for $1 are good for admission to the grounds and admission to 22 concessions. More than 200,000 tickets have already been sold.

The Hamilton club will observe the day with a luncheon at which Senator L. J. Dickinson of Iowa will speak. Richard A. Burke, a descendant of James Wilson, one of the signers of the Declaration of Independence, will be the club's guest and will reënact the signing of the historic document aided by 18 members of the club.

Jury Headed by John D. III. Finds Fruit Dealers Guilty

New York, Sept. 15.—(AP)—A federal jury of which John D. Rockefeller III. was chairman today found Tom Tini, 49, a fruit dealer, and his son, Frank Paul Tini, 26, guilty of conspiracy and concealment of $8,000 in a bankruptcy proceeding. The grandson of the oil magnate, taking notes studiously during the trial, chewed gum through the day's proceedings. Rockefeller who was friendly in his attitude toward his fellow jurors, said nothing after the conclusion of the case except that this was his third experience as a juror.

CHICAGOAN FOUND COPY OF CONSTITUTION PRINTED IN TRIBUNE

The reproduction of the constitution of the United States published this morning in THE TRIBUNE was discovered in the fine arts division of the Library of Congress four years ago after it had been virtually lost for more than 20 years.

The discovery was made by Mrs. Harry Atwood, executive director of the Constitution Educational association, with national headquarters at 28 East Jackson boulevard, as she was seeking documents relating to the constitution in Washington.

The reproduction, created by the artist George Sproule early in the century, was hidden away among dusty papers of the archives and had been reduced to four pieces by handling before it had entered the library.

"I recognized the reproduction as perhaps the best that had ever been made and arranged to have it restored and copies made," Mrs. Atwood said yesterday. "In addition to reproducing the most important document in American history, it is a work of art, and the beauty and fine detail of the the illumination has never been surpassed in America. I consider the work a treasure for all Americans."

SLEEPS NEAR RAIL, LOSES HAND.

Eldorado, Ill., Sept. 15.—(AP)—Alvis Scroggins, 25, is in a hospital here today minus his right hand because he fell asleep last night along the right of way of the Illinois Central railroad.

NATION SET FOR BIG CONSTITUTION DAY TOMORROW

New York, Sept. 15.—[Special.]—With many of the addresses scheduled to add to the current debate on the New Deal, the 147th anniversary of the signing of the constitution of the United States is to be celebrated on a national scale Monday.

Exercises will be held in hundreds of cities throughout the country, it was announced by the National Constitutional day committee, on the basis of reports received from organizations which have been invited to participate. At Philadelphia, a meeting of representatives of the various organizations taking part in the country-wide celebration will be held in Carpenters' hall, where the first continental congress assembled. Bainbridge Colby, secretary of state in the Wilson administration, is scheduled as a principal speaker.

In one of the New York celebrations, the proclamation issued by Gov. Herbert H. Lehman is to be read from the steps of the subtreasury building at Broad and Wall streets, as part of the exercises planned by the Sons of the American Revolution. Mayor F. H. La Guardia is to be a speaker.

Elliott Roosevelts Lease Estate Near Leesburg, Va.

Leesburg, Va., Sept. 15.—(AP)—Mr. and Mrs. Elliott Roosevelt, son and daughter-in-law of the President, closed an agreement here today for the lease of "Widworthy," the estate of Mrs. Arthur M. Chichester, two miles north of Leesburg. They are expected to occupy the place within ten days.

AT MANGEL'S

Beautifully FURRED COATS

Furred With
JAP MINK
RED FOX
PERSIAN
FITCH-WOLF

$38

Lovely new woolens in bark and diagonal weaves—warmly interlined. Luxurious fur collars of the finest pelts. These coats prove the smartness of buying right now—at MANGEL'S! Many with matching fur muffs.

A Deposit Will Hold Your Coat Till Later

MANGEL'S
115 South State St. Palmer House

Tomorrow at 8:45—cash bargain basement

MORLEY'S GREATEST COAT SENSATION

Lavishly furred dress coats of famous

FORSTMANN WOOLENS

in a sale that's absolutely beyond belief at

$25

lamb's wool interlined

This deserves headlines—it's front page news—it's the biggest sensation in today's paper. Imagine—right at the start of the season—getting coats of world-famous Forstmann woolens—tailored about as fine as coats can be tailored—furred with lavish extravagance! And even more amazing—every coat is interlined with the finest quilted lamb's wool! Tomorrow at 8:45 comes the opportunity of your life. Sizes 12 to 44

An extraordinary feature value group of new fall shoes at

$2.95

MAURICE L ROTHSCHILD
MINNEAPOLIS — State at Jackson CHICAGO — ST. PAUL

SALE of PIANOS

Our Greatest September Offering of

SAMPLES, NEW, USED, RENTALS

Grand Pianos

	Sale Price
MAJESTIC, apartment size in mahogany. When new—$465	$235
LYON & HEALY, apartment size, mahogany. When new—$875	325
BRAMBACH, apartment size. Mahogany. When new—$675	335
KNABE, studio size in ebony; used. Wonderful opportunity for teacher or student	345
SOHMER, ebony parlor grand. Used. Outstanding value at	375
LESTER GRAND, apartment size. Mahogany. When new—$750	425
CONOVER, parlor grand in ebony. Fine bargain. When new—$1375	475
A. B. CHASE, medium-size grand; mahogany. When new—$1250	535
BALDWIN GRAND. Apartment size. Mahogany. Used	545
KRAKAUER, small grand. NEW—returned from our Cleveland store. Reduced during sale from $750	595
KNABE, 5 ft. 9 in. size; floor demonstrator; returned from Cleveland store. Practically new	750
STEINWAY, ebony, small parlor size grand. When new—$1675	875
MASON & HAMLIN, studio size; mahogany case	895
STEINWAY, small size; mahogany case; slightly used. When new—$1300	1075

THE NEW WASHBURN

Specially Reduced to

$295

Fine musical quality. Handsome mahogany case. . . . Full-size 88-note keyboard.

9 PERIOD GRANDS — Variety of makes, sizes, styles and finishes. $335 up

8 REPRODUCING GRANDS —including Leland, Steck, Weber and Knabe. $285 up

15 UPRIGHTS — Excellent bargains for the home, lodge, church and school. $25 up

Payments as Little as $10 DOWN — Easy Monthly Terms. Slight Carrying Charge

OLD PIANO IN TRADE. Free Floor Pattern
All Instruments Reconditioned and Guaranteed

These and Other Values in Evanston and Oak Park Stores

LYON & HEALY
Wabash Avenue at Jackson Boulevard
123 N. Marion St., Oak Park — OPEN EVENINGS — 615 Davis St., Evanston

GERMANY GETS BATTLE PLANES, QUIZ TO REVEAL

Show Arms Shipped from Italy to Austria.

[Copyright: 1934: By the Associated Press.]

Washington, D. C., Sept. 15.—(AP)—The senate munitions investigating committe intends to disclose next week evidence indicating that Germany has assembled a sizeable mystery fleet of war planes.

Data has been uncovered relating that the planes were smuggled in piecemeal through North sea ports, and then assembled. The committee has further evidence that such shipments came from both the United States and Great Britain as well as Sweden.

The senate investigators will attempt to prove that camouflaged engines, parts, and other equipment were brought in under misleading labels and shipping invoices.

Arms Shipped from Italy.

In addition to forthcoming testimony along these lines, the committee lifted the cover today on material placed in the record late yesterday, almost without examination. Among other things were documents reporting that:

Huge stores of arms have been shipped from Italy into Austria and Hungary.

Sixty bombing and fighting planes, carrying full bomb racks and complete gas equipment, were delivered from Italy to Hungary by air.

A great store of gas was delivered by rail from Italy into Austria, and presumably into Hungary, over a 10 months' period "without any one noticing the shipments."

Turn to Poison Gas.

The committee, in addition to airplane testimony, intends to turn a spotlight next week on the manufacture and distribution of poison gas. Investigators held evidence today that four great powers are equipping themselves with gas masks made from a widely used transparent material against any possible future conflict.

A committee investigator asserted it would be developed next week that not only the United States, but also Great Britain, Germany, and Japan have such masks.

Senator Gerald P. Nye, chairman of the committee, reported today that there had been a powerful effort to halt or at least slow down the investigation that already has caused loud international reverberations. He asserted, however, that the inquiry would continue to be "sweeping and complete."

Germany Builds Up Stores.

Most astounding to committeemen thus far have been revelations that Germany has been building up war stores despite the ban against such action in the Versailles treaty.

Testimony has been heard indicating Germany kept her submarine building industry alive outside her own borders, has smuggled in large stores of American revolvers and machine guns, and built up her ammunition dumps with thousands of tons of powder.

The documents placed quietly in the records late yesterday were confidential sales reports of the E. I. Du Pont De Nemours company of Delaware.

These reports mentioned among other things that Poland believes a war with Germany is unavoidable, and that arms scandals have been hushed when they came to light in Central Europe.

Guns Shipped to Hungary.

Referring to reports of arms shipments into Hungary William N. Taylor, Paris agent for Pu Pont, on Feb. 6, 1933 reported to his chief, Major K. K. V. Casey, in charge of Pu Pont retail sales, saying in part:

"It appears that an Italian at Verona, I believe his name is Cesare, obtained 30,000 rifles and 200 machine-guns, which are part of the Austrian material seized by Italy during the war, and shipped this material to Hirtenberg in Austria, obtaining a permit through the frontier on the basis of sending these arms to be repaired. This material arrived at the Hirtenberg factory in good order, was immediately shipped in automobile trucks to Hungary.

Planes Are Delivered.

At another point in his report Taylor referred to a reported delivery of 60 fighting, observation and bombing airplanes from Tolmezzo and Undine, Italy, to Hungary.

"All bombing planes equipped with full load of bombs and complete gas equipment," the report said.

"In over ten months," Taylor added later "Italy is reported to have recently delivered 195,000 kilograms of gas by rail through Austria, and without anyone noticing the shipments."

Girl Hits Snag in $250,000 Suit Against Rudy Vallee

New York, Sept. 15.—(AP)—Miss Frances Singer, who charged that Rudy Vallee made love to her over the radio, struck a snag today in her $250,000 breach of promise suit against the orchestra leader. Supreme Court Justice William T. Collins denied the application of the 30 year old typist to vacate a court order requiring her to put up a $250 bond as security for costs in her suit.

BRITISH FASCIST LEADER SALUTES WOMEN

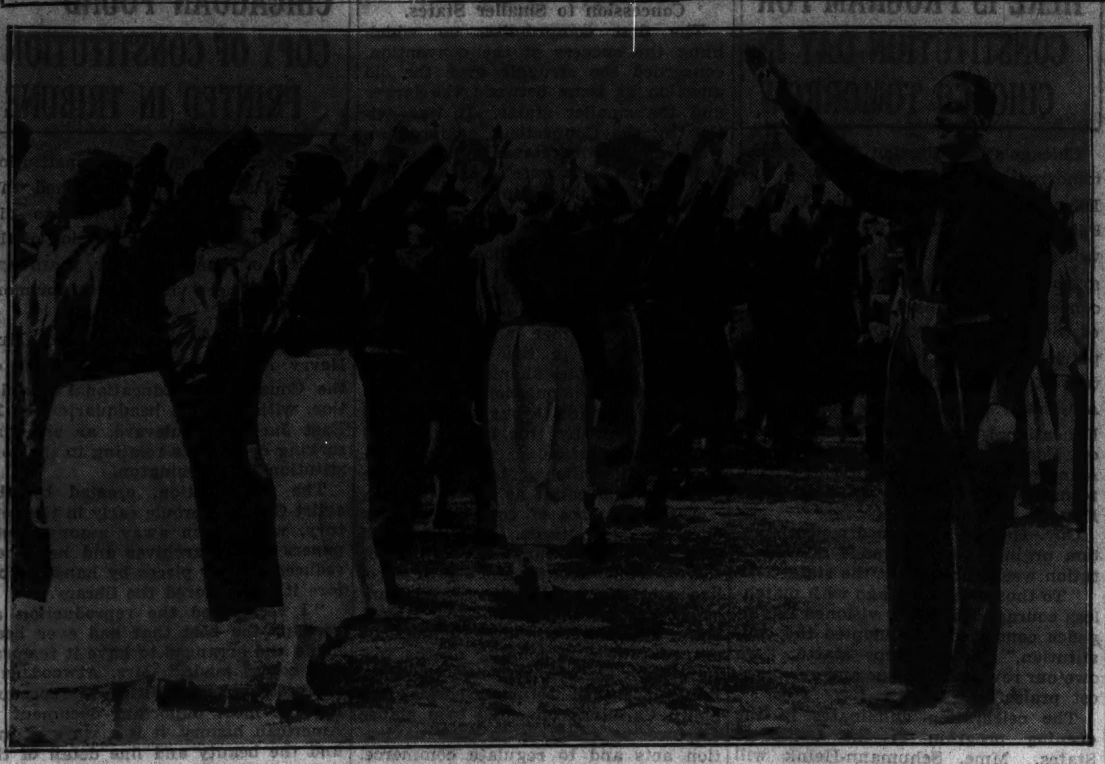

Sir Oswald Mosley, leader of the British Union of Fascists, returns salute of blackshirted women of party at rally in Hyde Park, London. Sir Oswald's wife, the late Lady Cynthia Mosley, was a granddaughter of Levi Z. Leiter, Chicago merchant. [Acme Photo.]

MISSING GATES HEIRESS WED TO IDLE CHAUFFEUR

'Happy,' She Phones Dad from Idaho.

[Continued from first page.]

wishes to be self-supporting I shall see that they get a monthly allowance."

The girl left the Pinedale dude ranch Aug. 14 and for a time there was conjecture as to kidnaping, but this was disregarded as a theory by searchers.

When she left the ranch she wore a large sombrero in the manner of a western cowgirl, a man's shirt, corduroy trousers, and ankle high moccasins. When found in Boise by Chief Cribbins she still wore the moccasins, but had changed her other clothes for a blouse and black coat and wore no hat.

Leaves to Take a Stroll.

Pinedale, Wyo., Sept. 15.—(AP)—Virginia Ewing Gates, 22, daughter of Thomas S. Gates, president of the University of Pennsylvania, walked away from a "dude" ranch where she was vacationing Aug. 14. She left her horse with a cowhand at the ranch and told him she had decided to "take a stroll."

That was the last seen of the Philadelphia girl. With only a small amount of money in her possession and no extra clothing, she dropped from sight.

Sherif's officers and later department of justice agents took up the search for her. Their hunt failed to uncover a trace of the missing girl.

The ranch where Miss Gates had been staying was operated by Jack Dew and his wife. It is situated 40 miles northwest of Pinedale, 125 miles from a railroad in thickly timbered country.

Sherif W. D. Holt declared he was told "the girl was sent to the ranch a year ago to make her forget a love affair back in Philadelphia." He said she was accompanied to the ranch by Dr. and Mrs. M. H. Rea of Philadelphia.

Father Not Alarmed at Absence.

At Philadelphia the girl's father scoffed at beliefs his daughter might have met with harm, pointing out she was old enough to "know what she is doing."

Later, he announced the family had received word from their daughter and that she was at Rock Springs, Wyo., on Aug. 20, and was on her way east.

"We have every reason to assume she is on her way home," Gates said. "We have heard nothing of her since that date."

Guard at Fair Slugged to Death by Robbers

Maynard Lawhon, 33 years old, of 6634 Newgard avenue, employed as a guard at A Century of Progress, died last night from a fractured skull and severe bruises apparently received when he was slugged by bandits. Lawhon was found at Devon and Magnolia avenues, blood streaming from a wound in his head. He was only able to say that he had been slugged and died before he could give any details of the assault.

Publisher of Three British Papers Visits at Tribune

David Rowlands, publisher of three newspapers in Wales and Shropshire, England, was a visitor to the Tribune Tower yesterday. Mr. Rowlands, who is on a tour of Canada and the United States, is the guest of his cousin, Mrs. Edward Rector, 4917 Greenwood avenue. He was accompanied to The Tribune Tower by Mrs. Rector and another cousin, Miss Mary Rowland.

THREE MEN IN GLENN EXTORTION PLOT ARE SENTENCED BY U. S.

Danville, Ill., Sept. 15.—(AP)—Three men who attempted to extort $12,000 from Lawrence Glenn, brother of former Senator Otis F. Glenn, and J. E. Rockwell, Murphysboro publisher, were sentenced today by United States District Judge Walter C. Lindley.

Nathan H. Ripley and James Small were sentenced to two years in the penitentiary at Leavenworth, Kas., and John T. Walker was sentenced to a year and a day at the reformatory at Chillicothe, O. The three pleaded guilty to the attempted extortion.

Fred and Vivian Hall, formerly of Lansing, Mich., were sentenced to a year and a day in the penitentiary and six months in jail respectively for using the mails to defraud in connection with a matrimonial bureau.

Clifford Babbs was given six months in jail and Virgil Landford two years in the penitentiary on counterfeiting charges. Walter and Earl Wren, Windsor, Ill., were given six months and Jessie B. Cookson, Windsor, was sentenced to three months for manufacturing counterfeit coins.

NEEDY OF DROUTH AREA FLOCK TO PACIFIC COAST

San Francisco, Cal., Sept. 15.—(AP)—Attracted by the mild climate and nebulous reports of beneficial social planning, destitute families from drouth stricken states are moving to the Pacific coast, particularly to California, in increasing numbers.

A progressive increase in the last three months and indications that the influx for September will top the previous month by 20 to 50 per cent was reported today by H. A. R. Carleton, state director of the federal transient service.

Checking stations on highways leading into Oregon reported the arrival of many families from drouth areas to the east; many cars were loaded not only with passengers but with household equipment.

Los Angeles police reported Catherine and Thelma Conley, aged 17 and 11, respectively, hitchhiked there from Chicago with Mrs. Margaret Thompson, a widow, and her young son, in the belief that California was going to pass a widows' pension law.

New Deal Names Given to Six Mushroom Towns

Fort Peck, Mont., Sept. 15.—(AP)—Passing years may erase from memory the dramatic construction of the $75,000,000 Fort Peck dam, but the New Deal has been perpetuated in now timely names given six mushroom towns about the dam site, such as Square Deal, New Deal, Midway, Wheeler, Roosevelt and Delano Heights.

Shotgun Accident Kills Brother of Gov. Merriam

Cedar Rapids, Ia., Sept. 15.—(AP)—Robert M. Merriam, 67, of Cedar Rapids, a brother of Gov. Frank Merriam of California, was accidentally killed at Ryan last night by the discharge of a shotgun which he attempted to take from his automobile.

FAMILIAR NAMES IN POLITICS ARE IN NEW PLACES

Wisconsin Realignment Baffles Voters.

Milwaukee, Wis., Sept. 15.—(AP)—Voters in Tuesday's primary face the task of hunting in new places familiar names as a result of one of the most unusual political re-alignments in Wisconsin history.

Searching through the ballot, they will find men who once held high office as Republicans now designated as Progressives and Democrats.

Added to these complications are factional fights within the two old parties, and looming large—a question mark over the whole situation—is the name La Follette.

The La Follette brothers left the Republican party last spring and with the Liberal wing as a nucleus they organized the Progressive party.

Called Reactionaries.

The Progressives contend the two old parties are reactionary and invite Liberals in each to rally to their cause. United States Senator Robert M. La Follette, who seeks re-election and is unopposed for nomination, recently said party lines disappear in the consideration of questions affecting the people's welfare.

Philip F. La Follette aspires to the governorship, which he held as a Republican in 1930-32. Henry O. Meisner of Waukesha, contests his nomination, but has said "Phil probably will win."

Francis E. McGovern, Republican governor in 1911-15 is in a five cornered race for the Democratic senatorial nomination. His opponents are Charles E. Hammersley and John M. Callahan of Milwaukee. Mrs. Gertrude Bowler, national committeewoman of Sheboygan, and State Senator William D. Carroll of Prairie du Chien, all have pledged support of the New Deal.

Chapple Unopposed.

John B. Chapple, young Ashland editor, is the only Republican senatorial candidate.

Gov. A. G. Schmedeman, a Democrat and committed to whole hearted support of President Roosevelt, is opposed by William B. Rubin and Richard F. Lehmann, both of Milwaukee. Rubin contends the governor is reactionary.

The Republican convention indorsed Howard T. Greene, Genesee depot dairyman. Cries of "steam roller" were raised and Fred Zimmerman, governor in 1927-'29, and James N. Tittemore entered the lists.

James P. Sheehan, a Milwaukee labor leader, is the Socialist candidate for senator. George A. Nelson, a dirt farmer from Milltown, is the party's gubernatorial choice.

The state's four Democratic congressmen, Cannon, Henney, O'Malley, and Reilly, are opposed for renomination, as is the Republican, Peavey. Blanchard, a Republican, has no contest. Withrow and Boileau, serving as Republicans, followed the La Follettes to the new party. Both are opposed. Frear, a Republican, and Hughes, a Democrat, are not running.

DIES AFTER FALL OFF FENCE.

Stevens Wozniak, 23 years old, 1818 West 18th street, died yesterday in the county hospital of injuries incurred on Sept. 2.

PLAN HEARINGS DURING OCTOBER ON TAG DAY ROW

An effort to placate all interests and straighten out the dispute over who may hold tag days will be made by the aldermen at public hearings in October, according to Ald. William A. Rowan [10th], chairman of the tag day committee of the city council.

The Federated Charities defied the council last Thursday and held a tag day under protection of a court injunction. Mrs. Frank Specht is acting president of the Federation group. Under orders of the council the police arrested several women taggers before the agencies obtained the injunction before Circuit Judge Daniel P. Trude.

A general tag day will be held tomorrow for 13 charity groups. This was the day authorized by the council. Mrs. Specht's organization of 17 charities withdrew from the enterprise because, according to Rowan's charge, they could not elect their candidate for president.

Rowan declared that 11 of the groups tagging tomorrow disbursed $480,000 for charity in 1933 while the recalcitrant charities had only disbursed $140,000. The figures were given by the Chicago Association of Commerce.

WIDOW, 65, IS SLAIN BY BLAST OF SHOTGUN IN BEDROOM WINDOW

Lakewood, N. J., Sept. 15.—[Special.]—Mrs. Sarah Gant, 65, a widow, was killed last night when a shotgun was fired through the bedroom window of her home on the Lakewood-Toms River road.

Thirteen holes, apparently caused by buckshot, were counted in a screen covering the window. A number of wounds were found in Mrs. Gant's shoulder and chest. Her body was sprawled on the bed in a fashion indicating that she was leaning on the window ledge when the slugs struck her.

Her body was discovered shortly after midnight when a son, Arthur, 27, returned home. The family had lived in the Lakewood vicinity for 27 years.

Ruth Channing of Films and Director to Marry

Hollywood, Cal., Sept. 15.—(AP)—Ruth Channing, motion picture actress, and Hamilton McFadden, director, announced today they will be married at Santa Barbara on Sept. 25.

Late Summer Clearance

RECONDITIONED ELECTRIC REFRIGERATORS

ALL WELL KNOWN STANDARD MAKES

$37.50

GUARANTEED

All have been reconditioned in our shop and most of them refinished to look like new.

TERMS: Buy on the Budget Plan. Pay as low as $1.00 Weekly Plus small carrying charge

Foods cannot be properly preserved when kept in a warm kitchen, in window boxes, on back porches or in cellars. Take advantage of this great sale, and eliminate your year-round refrigeration problem.

VISIT OUR HOME APPLIANCE DIVISION. COMPLETE DISPLAY OF NEW GENERAL ELECTRIC AND CROSLEY REFRIGERATORS

WURLITZER HOME APPLIANCE DIVISION

OPEN EVES. UNTIL 9 P.M. ON WABASH—329 SOUTH SATURDAY UNTIL 6 P.M.

SEE SECTION 7—PAGES 7 AND 8—FOR MORE BOSTON STORE BARGAINS

Unusual Furniture Bargains

Use Our Deferred Payment Plan

BOSTON STORE

STATE, MADISON AND DEARBORN STREETS

Our Furniture Dept. Is One Block Long!

'Charles of London' Suites

59.75

The first time we have ever offered a Genuine "Charles of London" suite at this low price. Real quality with moss and cotton felt, reversible spring cushions and deep, soft backs.

Sofa, 39.75 — An Insurance Policy with Each Suite—5 Year Guarantee Against Moth Damage! — Chair, 20.00

$6 DOWN BALANCE MONTHLY; SMALL CARRYING CHARGE

Solid Walnut TABLES 11.95

21x35 top

Top of selected Diamond and Burl Walnut Matched—the balance of Solid Walnut. Just 100.

18.50 Antique Old Bone Chairs 13.95

Just 100—covered in White Fabricoid with spring seats, Antique Nail Studded. Hand finished frame in Old Bone.

3-Piece English Suites

With Massive Carved Frame

$99

Reg. $129.00. Open stock design! Massive carved frame, triple plate mirrors, fine selected matched veneers, dustproof interiors. Built to last! $10 Down, small carrying charge, balance monthly.

Dresser, 44.00 | Bed, 27.00
Chest, 28.00 | Vanity, 44.00

SOMETHING NEW! KITCHEN SERVER 5.95

Green or ivory with a stainless porcelain top, wood drop leaves and 2 shelves. 16x20 closed, 16x40 open.

Steel Slat Spring "FETT"

New steel slat top spring built to prevent mattress from falling through spring! Guaranteed! All reg. sizes. Reg. $11.00...... 8.95

SALE OF ALL STEEL CARD TABLES

Heavy steel reinforced top, round steel legs. Red, Green, Black or Brown. Regularly $2.75. 1.89

All Steel Folding Chairs.... $1

The 'Knox'—a Fine Innerspring

Reg. 29.75 19.75 $2.00 DOWN Small Carrying Charge; Balance Monthly

The mattress with the reputation for long wear! Guaranteed by the Maker and the Boston Store! All regular sizes.

Note the "Moore" inner construction, felted pad top and bottom, premade border, handles, ventilators. 8 oz. ticking.

ASK ABOUT OUR DEFERRED PAYMENT PLAN—FURNITURE—ENTIRE TENTH FLOOR.

Use Our Second Floor Waiting Room to pay Gas, Electric and Water Bills—Cash Bank Checks on our Sixth Floor

CASH FOR OLD GOLD

$500,000,000 in old gold is lying idle in homes

You, no doubt, have some old gold and jewelry put away in boxes, trunks or bureau drawers.

Now is the opportune time to convert this old gold into CASH

This institution is operated by public-spirited citizens to help you obtain CASH. WE ALWAYS PAY THE PROPER CASH VALUE FOR OLD GOLD, jewelry, dental gold, watches, gold plated articles, diamonds, silver, pawn tickets, etc.

Bring or mail your articles to us—a single piece or a box full

WHEN SELLING YOUR OLD GOLD NOTHING IS MORE IMPORTANT THAN THE EXPERIENCE, REPUTATION AND STABILITY OF THE CONCERN YOU DEAL WITH

LICENSED BY UNITED STATES GOVERNMENT

CHICAGO GOLD SMELTING CO.
37 SOUTH WABASH AVE.
Corner Monroe St. 3rd Floor

Established 1900 Member Chicago Association of Commerce

"America's Finest and Most Diversified Assortment"

Oriental Rugs

Comparison Proves the Superiority of Nahigian Brothers' Rugs

There's one certain, unfailing method of proving the value of Nahigian Brothers' Oriental rugs . . . and that's by careful comparison of quality . . . and price. Nahigian's rugs invariably survive the closest and shrewdest comparison. When seeking the ultimate in Oriental rugs . . . be sure to come to Nahigian Brothers.

Nahigian Brothers, Inc.
169 No. Wabash Ave.
Just North of Randolph

"Exclusive Importers of Oriental Rugs Since 1890"

U. S. TAX FRAUD LAID TO MELLON; ASKS 3 MILLION

Former Secretary Denies Evasion Charge.

[Chicago Tribune Press Service.]

Washington, D. C., Sept. 15.—[Special.]—The government today sought to collect $3,075,103 in taxes and penalties from Andrew W. Mellon, former secretary of the treasury and ambassador to England.

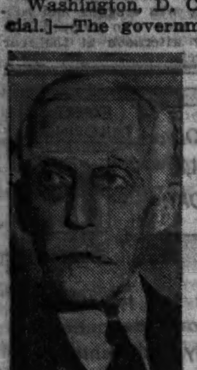

ANDREW MELLON.

Charges that the wealthy Pittsburgh financier had intentionally defrauded the government of taxes on his 1931 income by three bogus stock sales were advanced by the government in a brief filed with the federal board of tax appeals. The government in addition claimed that Mellon had failed to disclose all of his 1931 income on his tax return.

This action, taken on behalf of the government by the bureau of internal revenue, brought a sharp retort from Mr. Mellon. In a bitterly worded statement the 79 year old millionaire accused the treasury of engaging in "unfair" and "despotic" tactics in an effort to discredit him for political purposes.

Points to "Exoneration."

He pointed out that two of the three stock sales which the treasury today attacked as fraudulent were presented to a federal grand jury in Pittsburgh this spring by Attorney General Homer S. Cummings. The grand jury threw out the charges as unjustified and "exonerated" Mellon.

"Notwithstanding all this," the former cabinet officer declared, "the treasury persists in its attempts to question the regularity of my return. It is quite clear that in my case the treasury is not so much interested in the collection of revenue as in attempting to discredit me.

"It is obvious that these reiterated allegations of tax evasion are made solely for the purpose of distorting the issues in my case in order to save the treasury's face and to give some semblance of justification for its participation in the inept political maneuver of Attorney General Cummings last spring."

Blames Morgenthau.

Mellon in his statement placed the responsibility for revival of the old tax charges on Secretary of the Treasury Henry Morgenthau Jr. He dismissed the third stock transaction, which was mentioned by the treasury today, but which was not presented to the grand jury last spring, as "both trivial and fictitious."

In its brief the government today claimed that through the three stock sales and through failure to report all of his income Mellon defrauded the treasury of $2,050,069 in taxes on his 1931 income. In addition, the brief claimed that Mellon must pay a 50 per cent penalty tax for his fraudulent actions, bringing the total of penalties and taxes to $3,075,103.

Mellon was still head of the treasury department in 1931, holding that cabinet portfolio from 1921 until 1932.

Answers Federal Charge.

Evasion of taxes, the government charged, was part of a sweeping plan conceived by Mellon to transfer much of his wealth to his two children, Paul Mellon and Ailsa Mellon Bruce, in evasion of estate and gift taxes as well as income taxes. Mellon today answered this allegation by the government.

"It even accuses me of sales of stock to avoid gift taxes, that law not then [1931] being in existence and to avoid estate taxes, ignoring the fact apparently that I am still very much alive," he said.

The government's case rests on its claim that Mellon failed to divulge income amounting to $5,061,082 and that the three stock sales, resulting in losses of $6,525,263, were bogus sales and did not result in actual losses.

Charge Scheme to Evade.

During his tenure as head of the treasury, the government charged, Mellon "devised and began the execution of a scheme to evade his federal income taxes, which contemplated the utilization of certain corporations under his domination as instrumentalities in fictitious transactions designed to present the appearance of sales of securities, so that he might claim losses and thus reduce his reported income for federal income tax purposes."

"Such reported sales were not sales made in good faith, but the transactions aforesaid were fictitious," the government's brief charged. Behind the moves, Mellon was planning to switch a part of his great wealth to his children and at the same time avoid estate, gift, and income taxes, the government charged.

Reports $10,890,485 Income.

A gross income of $10,890,485 for 1931 was reported by Mellon when he filed his return on March 15, 1932. After deducting all exemptions and losses, including those on the three controversial stock sales, Mellon reported that the net taxable income remaining was only $1,927,116. His tax on this net income was $647,559, which he paid.

The government now claims that Mellon's actual 1931 income was $15,951,568 and that he understated it by $5,061,082 in making his return.

In making deductions from his gross income Mellon claimed that he lost $7,277,851 on stock deals. The government now claims that of these losses $6,525,263 were not in fact sustained by Mellon because the three stock sales on which he claimed to have suffered the losses were fictitious. The stocks were sold to companies controled by Mellon.

Set Income at $13,482,660.

Because it claims his gross income was understated and because it refuses to recognize the stock losses as bona fide deductions, the bureau of internal revenue claims that Mellon's net taxable income actually was $13,482,660 instead of the $1,927,116 which he reported. The government, therefore, claims additional taxes of $2,050,068 plus the 50 per cent fraud penalty.

The government's charges against Mellon were on seven counts, three of which covered the fraud questions, and the other four of which covered Mellon's alleged failure to report all of his income.

FORMAL GOWN AT STYLE SHOW

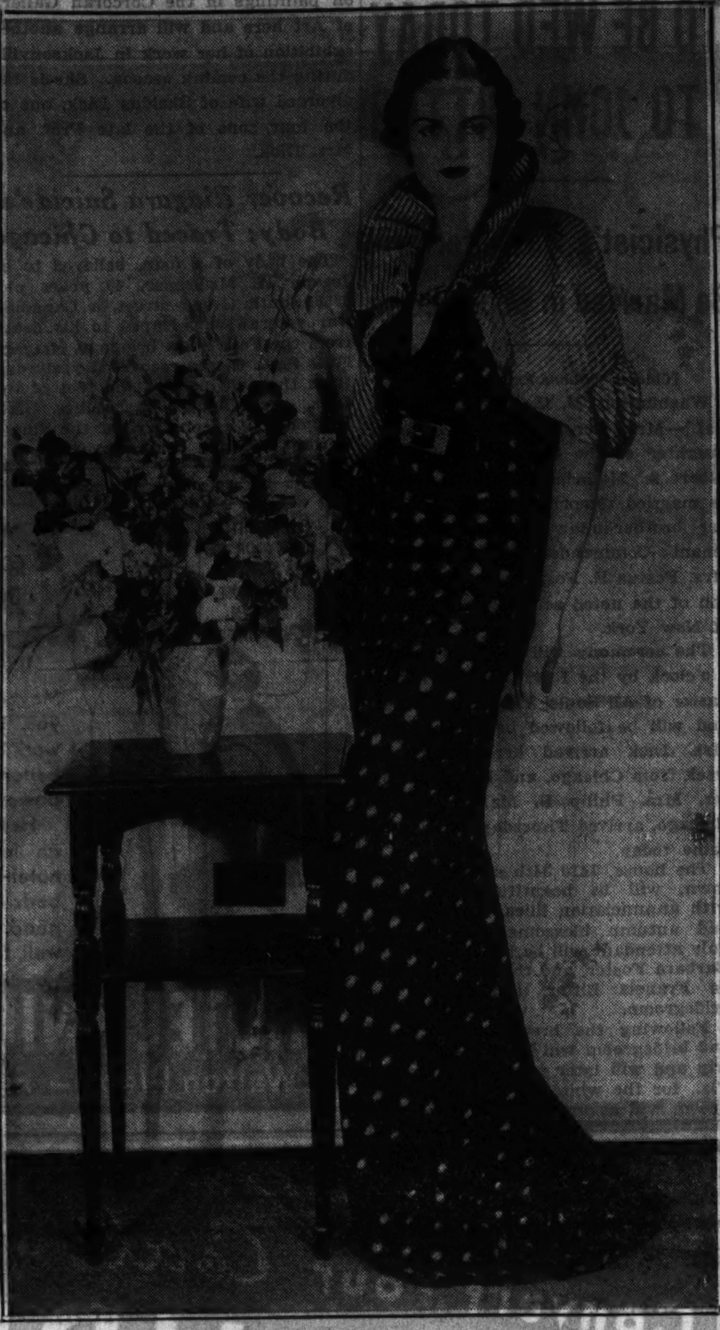

Betty Hayden wears an original Paris creation from the August openings in the French capital, 140 of which were shown to Chicago manufacturers Friday under auspices of the Chicago Wholesale Market council. This formal gown of black sheer wool with gold coin dots is topped with a brief jacket of gold corded lame.

[TRIBUNE Photo.]

FERRY AND ORE BOAT CRASH IN LAKE, BUT STAY IN COMMISSION

Manitowoc, Wis., Sept. 15.—(AP)—The Ann Arbor Line car ferry No. 6 and the ore boat N. S. Leopold were slightly damaged in a collision in Lake Michigan about 2 a. m. today.

The collision occurred about fifteen miles off Frankfort, Mich. Neither vessel was damaged below the water line and both proceeded under their own power.

The No. 6, commanded by Capt. B. H. Hansen, steamed into Frankfort and discharged her cargo of freight cars. Later in the morning she put out on the return trip to Manitowoc.

The Leopold, a 532 foot ore boat, continued on up the lake toward Indiana Harbor, Mich. She carried ore for the Inland Steel company mills.

PUPILS TO LEARN HOW TO JUDGE A GOOD MOVIE

Appreciation of the better type of movies will be taught to children in Cook county grade schools, according to an announcement yesterday by a committee newly appointed to formulate a program.

This departure from the usual censorship idea has been arranged by County Superintendent of Schools Otto F. Aken. R. W. Damron, chairman of the committee and superintendent of the Franklin Park elementary schools, said no effort would be made to tell the children which movies to see.

"We plan to formulate a program of teaching which will be distributed to all county teachers," Chairman Damron explained. "It is not our intention to approve or disapprove of current moving pictures, but we plan to include in regular classwork the teaching of what is desirable in movies so that children will become intelligent consumers."

Rain on Roof Brings Collapse of Building

A brick leanto at the rear of a three story brick residence owned by the city at 2608 Ogden avenue collapsed yesterday, apparently from the weight of rainwater soaked into the roof. No one was hurt. Firemen planned to tear down remaining brick walls to avoid further danger.

FIRST SUIT FILED TO ENFORCE NEW STATE NRA LAW

Ask Injunction to Halt Jeweler's 'Violations.'

The first legal action to enforce the state NRA enforcement act was brought yesterday in the Superior court. It is a petition for an injunction to restrain a watch repairer from alleged violations of the code of fair competition of the retail jewelry trade.

The petition, which is expected to constitute a test of the state law, will be heard tomorrow morning by Superior Judge Joseph Sabath. Attorneys for the code authority are expected to ask for a temporary injunction and set a date for a final hearing on the bill.

The state act, which makes the National Industrial Recovery act a law of Illinois, was sponsored by Gov. Horner at the request of brain trusters in Washin,ton.

New Brain Trust Wedge.

It was signed by the governor last May 14 and became effective last July 1. Opponents of the bill charge that it makes the state a policeman for brain trusters.

The injunction suit is brought by Charles F. Baumrucker, a jeweler at 31 North State street, against Joseph Weiss, owner of the Master Watch and Jewelry Repair company, which operates 've shops in Chicago. Baumrucker brought the action as chairman of the Chicago district code of fair competition for the retail jewelry trade.

The bill, filed by Attorney Mandel Mendelson, alleges Weiss is violating the code by advertising and offering to repair watches and clocks at a uniform price of 60 cents regardless of costs. The code prohibits advertising of either a minimum or maximum price.

Oppose Price Advertising.

In his advertising, Weiss declares he has 100,000 satisfied customers. Enforcement of the code provision, he said, would drive him out of business because he cannot attract trade except by exploiting his low charge.

Weiss operates two stores in the loop at 62 West Washington street and 19 East Adams street, and three in other sections of the city.

Attorney Mendelson said the petition for the injunction has the approval of the required NRA state authorities and of Attorney General Otto Kerner.

Send Photos of Labatt Kidnap Gang to Chicago

Descriptions of two men named in warrants at Toronto, Canada, as members of the gang that kidnaped John S. Labatt, wealthy London, Ont., brewer, were forwarded to Chicago police yesterday. The men sought are Dave Misner, alias Mesiner, Mackerson, and Mortenseon, 38 years old, and Albert Pegram, alias Leon, Jack Snead, and Jack Stearns, 35 years old. They were identified by Labatt from photographs of more than 40 suspects furnished Canadian authorities by Detroit, Mich., police.

STERLING CLEANERS IMPORTANT
PUBLIC NOTICE!
ALL STERLING CLEANER STORES NOW OPERATING UNDER UNION CONDITIONS
We Are Prepared to Clean and Press Garments with Our Usual 3-Day Service
Due to the enormous amount of work brought in before and during the Cleaners Lock-Out—there may be a slight delay in delivering your garments. We appreciate your patience.
STERLING CLEANERS
Loop—202 SO. STATE ST. Opp. The Fair, 4th Fl. Above Liggett's
AND 42 STORES IN CHICAGO AND EVANSTON
See Phone Directory for Store Nearest You

SUBSCRIBE FOR THE CHICAGO TRIBUNE

REMODEL NOW!
1 to 15 Years to Pay
Free Government Loan Service
New Reduced Prices

New Basements	Metal Store Fronts
New Frame and Brick Fronts on Old Houses	New Front and Rear Porches
Concrete, Block, Brick Foundations	Dormers, Rooms or Complete Apartments Built in Old Attics or Basements
Alterations of Every Kind	Gasoline and Greasing Stations Public Walks and Driveways
Porch Inclosures	Asbestos, Asphalt Brick Siding or Shingles on Home Over Old Siding
Summer Homes	
New Roofs	
Plumbing—Bath and Tile Installed	
Porches Shingled	

New Homes—Bungalows—Apartments
Industrial Buildings a Specialty
FRAME OR BRICK GARAGES
Any Size, Prices on Request
Free Plans and Estimates, 1 to 15 years to Pay. Quality Unsurpassed.
J. PONDELIK JR.
CONSTRUCTION CO.
Main Office—5213 W. 22d St.
PHONES—Rockwell 4320; Cicero 2655

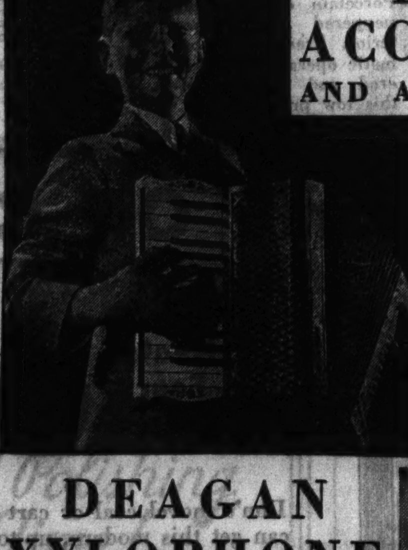

PIANO ACCORDION
AND A FULL COURSE OF 55 PRIVATE LESSONS
YOU PAY ONLY $1.25 PER WEEKLY LESSON
Take advantage of this great combination offer and learn to play the instrument of your choice. And it's so easy the Wurlitzer way. You simply take a special course of private lessons by artist teachers and pay only $1.25 per week. You take the instrument home after the first lesson. Enroll now!

DEAGAN XYLOPHONE
AND A FULL COURSE OF 60 PRIVATE LESSONS
YOU PAY ONLY $1.50 PER WEEKLY LESSON
ACCORDION AND XYLOPHONE is recognized as an unusually fine musical combination and we highly recommend it for home, club, church or other groups.
OPEN EVES. UNTIL 9 P. M.
WURLITZER
ON WABASH 329 SOUTH

Society Brand Clothes
Open The Fall Season
AT THE HUB
THE Society Brand Fall Opening at THE HUB is one of Chicago's proudest traditions. For many years this event has officially ushered in a new season for smart men and young men. We know of no finer tribute to leadership in style and uncompromising allegiance to quality . . . as for value, Society Brand has even outdone itself for Fall, 1934. Gentlemen we invite you!
FOR YOUNG MEN AND MEN WHO STAY YOUNG
$35
Other Society Brand Suits to $75
Topcoats $40 and $45; Overcoats $45 to $85
THE HUB
HENRY C. LYTTON & SONS
CHICAGO *State and Jackson* — EVANSTON *Orrington and Church* — OAK PARK *Marion and Lake* — GARY *Broadway and Fifth*

7 SOCIETY BUDS MAKE DEBUTS IN LAVISH SETTINGS

Gay Dinner Dance Ends Round of Parties.

BY JUDITH CASS.

Seven debutantes, five of them members of old Chicago families, made their formal bows to society yesterday at a half dozen receptions and a supper dance on the north shore. With many of the guests attending at least three or four of the parties the day provided a new high in autumn social activity.

Miss Deborah Butler, daughter of Mr. and Mrs. Francis Peabody Butler; Miss Frances McPherson, daughter of Mr. and Mrs. Donald F. McPherson, and Miss Barbara Bersbach, daughter of Mrs. Frank J. Bersbach, were introduced at late afternoon teas in Winnetka. At the same time in Lake Forest Miss Caryl Ely, daughter of Mrs. J. Morse Ely; Miss Eleanor Kirkland, daughter of Mr. and Mrs. Weymouth Kirkland, and Miss Priscilla Morse, daughter of the Milton M. Morses, were presented by their parents.

Supper Dance Jolly Climax.

The supper dance which provided a jolly climax for all of the debutantes, their beaux, and many of their elders, was given last night at the Indian Hill club by Mr. and Mrs. Buckingham Chandler of Winnetka for their debutante daughter, Charlotte. Most of the buds had dinner before this party either with the Ernest S. Ballards in Winnetka, who were entertaining for Miss McPherson, or at the Kirkland home in Lake Forest.

At four of yesterday's parties one or more of the debutantes' grandparents were in the receiving line. Miss Butler's reception was at the Winnetka home of her paternal grandmother, Mrs. Hermon Beardsley Butler, so the senior Mrs. Butler, lovely in a gown of heavy black lace fashioned with a train, helped her debutante granddaughter and Mr. and Mrs. Butler greet their friends.

Gowns Are Stunning.

For the party Miss Butler was gowned in white moire designed with a slight train. Her bouquet was a cluster of lavender orchids. The debutante's mother wore black taffeta and lace.

One of the most unusual and stunning gowns worn by yesterday's debutantes was that of Miss McPherson. Fashioned like a monk's robe with flowing sleeves, a hood, and a silver cord for a girdle, it was made of white corded satin. Miss McPherson carried a matching round bouquet of gardenias tied with gold and silver streamers.

Mrs. McPherson wore one of the smart new black and white tunic dresses and two white orchids with purple throats. Receiving with Miss McPherson and her parents were her maternal grandmother, Mrs. Frederick T. West; her paternal grandmother, Mrs. Charles G. Chaddock of St. Louis, and her great-aunt, Mrs. Charles S. Holt. During the reception, which was from 4 to 7 at the McPherson home at 664 Pine lane in Winnetka, there was dancing for the guests in the dining room.

Grandmother Attend.

Another debutante fortunate in having both her maternal and paternal grandmothers receiving with her yesterday was Miss Ely. Mrs. John H. Hamline of Lake Forest, the bud's maternal grandparent, gave the party with the younger Mrs. Ely and Mrs. Carolyn Morse Ely helped receive their many friends between 4 and 7 o'clock at the Ely home at 121 Sheridan road in Lake Forest.

Miss Ely was another who chose white for her debut gown. Made of lamé with a gold fleck she was a striking picture. Her corsage was of pale lavender orchids. The debutante's mother wore gray velvet and a deeper shade of lavender orchids.

Tea Gown of Rose.

Although her mother's Winnetka home was filled with flowers yesterday, Miss Bersbach chose to stand before an undecorated mantel as she received her friends and those of her family. Miss Bersbach wore a stunning tea gown of antique rose moire designed with an off the shoulder neckline and a tiny train. Her bouquet was an armload of talisman roses.

Mrs. Bersbach chose a gown of pale gray chiffon for the occasion and her bouquet was of pale pink orchids. Completing the receiving line were the debutante's maternal grandparents, Judge and Mrs. Theodore Brentano.

One of the jolliest of all the parties was the reception at which the Kirklands presented their daughter, Eleanor, between 4 and 7 at their home on East Westminster road in Lake Forest.

Miss Kirkland's gown of pale green satin was in striking contrast to her large bouquet of lavender orchids. Mrs. Kirkland, who with Mr. Kirkland received with their daughter, was gowned in deep blue crêpe flecked in silver. Her flowers were white orchids.

Dancing After Dinner.

All of Miss Kirkland's assistants and their beaux and several more of her intimate friends remained at her home for dinner and more dancing last evening.

Another lovely debut gown was that of Miss Morse, who, with her parents, received in the large drawing room of their Deerpath avenue home in Lake Forest between 4 and 7 o'clock yesterday. Miss Morse's gown was fashioned of lime yellow crêpe with a short cape of coque feathers that shaded from lime yellow to chartreuse green. She wore a bouquet of green orchids. Harmonizing with her daughter's gown was the chartreuse green velvet dres sof Mrs. Morse. Her bouquet matched that of her debutante daughter.

Receiving with her parents and her aunt, Mrs. Charles C. Crawford of New Orleans, Miss Chandler was stunning in a formal dres sof silver lamé. In effective contrast was the American beauty lining of the train and bertha collar. Miss Chandler wore pale lavender orchids. Mrs. Chandler was gowned in green lamé and Mrs. Crawford wore French blue satin. Both Mrs. Chandler and Mrs. Crawford chose deep purple orchids for their flowers.

DEBUTANTES MAKE FORMAL BOWS TO CHICAGO SOCIETY

MISS BARBARA BERSBACH.

MISS PRISCILLA MORSE.

MISS ELEANOR KIRKLAND.

MISS DEBORAH BUTLER.

[TRIBUNE Photos.]

MISS CARYL ELY.

SOCIETY DEBUT HAS AFTERMATH IN TOWN COURT

Darien, Conn., Sept. 15.—(AP)—The coming out party of Miss Emmy J. Schweizer, which was attended by social leaders had its aftermath in the town court here today when the case of Herbert Wildman, 18, of Wilton, who police say is charged with assault, was continued until Sept. 24.

Prosecutor Charles E. Williamson said Wildman had been released under a bond of $200 pending his appearance when the case is resumed.

Police said Wildman struck John Cox, 19, of Noroton, during a fight at the Wee Burn Country club, where Miss Schweizer's party took place Thursday night.

Among those said to have been present at the affair were Franklin D. Roosevelt Jr., son of the President; the Misses Ethel Dupont of Wilmington, Del., and Rosamund Lee of Southampton; Margaret Delano of New York; Walter P. Chrysler Jr.; Cornelius V., John A., and Kermit Roosevelt Jr.; Alfred Gwynne, George Vanderbilt, and Prince Alexis Obolensky.

Wildman, whose father Frederick is an officer of a large Manhattan liquor importing concern, is said by police to have resented the attention Cox gave to a young lady with whom the Wilton youth was dancing.

Cox was taken to a hospital near here after the fight, but was not seriously hurt.

2 Memphis Negroes Die in Electric Chair for Murder

Nashville, Tenn., Sept. 15.—(AP)—John Deal, 30, and James Pillow, 23, Memphis Negroes convicted of murder, were put to death at dawn today in the electric chair at the state penitentiary. Pillow, formerly of Chicago, maintained his innocence until the last.

OLD GOLD
SILVER - PLATINUM
BOUGHT
It is an advantage to bring or send old gold to this reliable establishment and RECEIVE PROPER CASH VALUE.
Licensed by the U. S. Government
UNITED STATES
This Is Not a Government Institution
SMELTING WORKS
THE OLD RELIABLE
39 S. STATE ST.
CORNER OF MONROE—4th FLOOR
Save this advertisement for Future Reference

DOROTHY M. DICK TO BE WED TODAY TO JOHN BITTER

Physicist's Daughter Will Be Married in Georgetown

[Chicago Tribune Press Service.]

Washington, D. C., Sept. 15.—[Special.]—Mrs. Dorothy Michelson Dick, daughter of the late physicist, Prof. Albert A. Michelson of Chicago, will be married tomorrow in the home of her brother-in-law and sister, Lieutenant Commander U. S. N. and Mrs. Festus F. Foster, to John Bitter, son of the noted sculptor, Karl Bitter of New York.

The ceremony will be performed at 1 o'clock by the Rev. U. G. B. Pierce, pastor of All Souls' Unitarian church, and will be followed by a breakfast. Mrs. Dick arrived here early this week from Chicago, and her other sister, Mrs. Philip B. Maher, also of Chicago, arrived Thursday. Mr. Maher came today.

The house, 1410 34th street, Georgetown, will be beautifully decorated with annunciation lilies, ferns, palms, and autumn blossoms. The bride's only attendant will be her small niece, Barbara Foster, and the best man will be Francis Bitter, brother of the bridegroom.

Following the breakfast the bride and bridegroom will leave for a motor trip and will later go to Jacksonville, Fla., for the winter, where the bridegroom will assume the duties of conductor of the Jacksonville Symphony orchestra.

The bride has exhibited some of her oil paintings in the Corcoran Gallery of Art here and will arrange another exhibition of her work in Jacksonville during the coming season. She is the divorced wife of Sheldon Dick, one of the four sons of the late Prof. and Mrs. Dick.

Recover Niagara Suicide's Body; Traced to Chicago

The body of a man, believed to be Joseph H. McGregor, 40 years old, 6958 South Green street, a Canadian war veteran who leaped to his death from the Falls View bridge at Niagara Falls Sept. 6, was recovered yesterday from the whirlpool at the foot of the falls, according to dispatches. McGregor was an employé of the Singer Sewing Machine company here.

BRITON CLAIMS HE TOOK MOVIE OF SEA MONSTER

LONDON, Sept. 15—[U. P.]—Capt. James Fraser claimed tonight to have taken motion pictures of the alleged Loch Ness monster in Scotland at a distance of three-quarters of a mile, using a telescopic movie camera.

"The monster is 15 or 20 feet long," he reported, "showing about three feet above the surface. It is brown colored. Neither the head nor tail was visible. I only took a short film, as it quickly submerged.

"I don't suppose this will solve its identity, but it is proof that there's something there."

ROBBERS SLUG FRUIT PEDDLER.

George Skrdka, 1366 Washington boulevard, a fruit peddler, was slugged and robbed of $60 by three men who stopped him in an alley yesterday afternoon at the rear of 4508 Nevada street.

Maybe the tape doesn't tell tales on you. But it's certain that you'll feel better, work better—be physically and mentally better—if you live where you can walk down town.
Here's the perfect location for you—an immaculately clean, smart, friendly hotel—where your room is cheerful, the beds are perfect, the food is wonderfully good. The rates treat your pocketbook well, too.
HOTEL KNICKERBOCKER
Walton Place — East of Michigan Blvd.

for . . One Week Only!
Isana Croquignole
Permanent Wave
Complete with Shampoo and Finger Wave
Reg. 3.75 $2.25
Lovely . . . natural wave with tight ringlet ends.
TUES., WED. ONLY
Shampoo and Finger Wave... 45c
SEARS, ROEBUCK AND CO.

SEARS 48TH ANNIVERSARY
Save 9.95 on this Sensational Combination Offer
9.95 Kenmore Jr. Cleaner and 33.95 Kenmore Cleaner
Regularly 43.90
NOW BOTH FOR 33.95 and Your Old Cleaner
$3 Down—$4 a Month
(Plus Small Carrying Charge.)

Motor Driven Beater Brush
Motor Driven Brush
PHONE YOUR NEAREST SEARS STORE FOR HOME DEMONSTRATION
This Exceptional Value Is for Our 48th Anniversary Only
All the new improvements and better features are on these cleaners—triple action cleaning; beating—sweeping—suction. Rubber mounted, powerful air-cooled motor. The Kenmore Jr. takes the place of unhandy attachments and does a more thorough job—and it's easier. Come in and get your two Kenmore Cleaners.
Sears, Roebuck and Co.
NORTH LONgbeach 4800 | GARY Gary 6171 | SOUTHWEST HEMlock 4800 | STATE ST. WABash 4600 | WEST SACramento 1000 | SOUTH SAGinaw 1700

Convert Your Coal Stove Into an OIL BURNER!
• No Shoveling Coal!
• No Carrying Ashes!
• Healthier!
• Cleaner!
Fits in Any Coal Stove or Heater
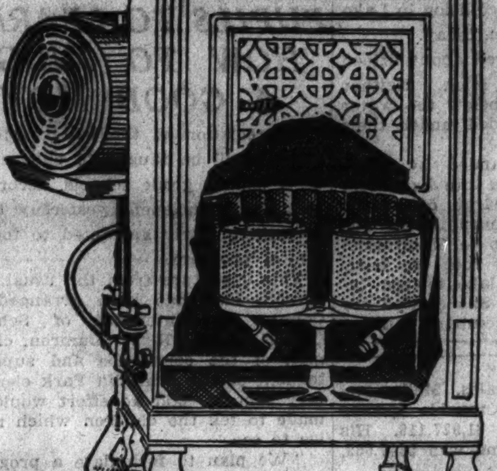
Sears "Twin-Six" Conversion Burner
16.48
Installed in Your Stove!
Now Sears makes it possible to turn your present coal burning stove into a modern, healthful oil burner at very low cost. These sturdy, well constructed conversion burners are practically automatic in operation, with no moving parts to get out of order. Installed and fully guaranteed by Sears.
Heat and Cook with This Air-O-Flame Oil Burner
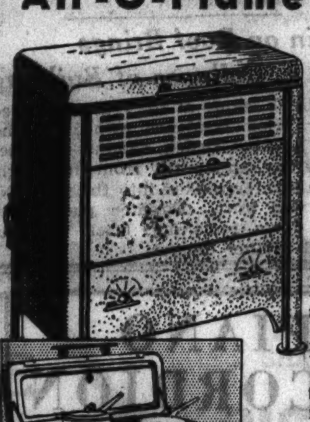
24.50
$3 Down . . $4 a Month
(Plus Carrying Charge)
Produces plenty of heat for 1 to 2 rooms. The 2-hole cooking top gives this heater a double purpose efficiency. Porcelain enameled, peppered brown exterior. Practically automatic operation. Delivered and installed at this low price.
2 to 3 Room Oil Burning Circulator

44.50
Delivered Installed
$5 Down . . $5 a Month
(Plus Carrying Charge)
Enjoy clean oil heat this winter! Works practically automatically and will heat up to three rooms evenly throughout. Attractively designed and finished in grained walnut porcelain enamel. Burns inexpensive fuel oil.
Air-O-Flame Oil Circulator
At $5.00 Less Than Last Year's Record Low

Heats Four Rooms 69.95
$5 Down . . $7 a Month
(Plus Carrying Charge)
Don't shovel coal or cart ashes another winter when you can get this modern, up-to-date oil burner for only 69.95. Completely heats 4 rooms. Made of heavy cast iron and steel and finished in two tone porcelain enamel. Keeps your home at an even temperature all night long.
MAIL THIS COUPON or phone SACramento 1000 T 9-16
SEARS, ROEBUCK AND COMPANY
Central Sales Division 8700
925 S. Homan Ave., Chicago, Ill.
Without obligation on my part please send me further information on
☐ Oil Burning Circulators. ☐ Conversion Oil Burners.
Name ....
Address ....
SEARS, ROEBUCK AND CO.

MARY K. DOWNS IS MARRIED TO DR. J. F. OAKLEY

Fenner-Sampsell Ceremony Held in Evanston.

Chicago society attended two large weddings yesterday, one in the afternoon in town and the other in the evening in Evanston. At 4:30 p. m. in the ballroom of the Drake hotel, Miss Mary Kay Downs, daughter of Mr. and Mrs. Lawrence A. Downs, became the bride of Dr. John F. Oakley, son of Mrs. John F. Oakley and the late Dr. Oakley of New Orleans.

The Rev. Joseph Morrison of the Holy Name cathedral read the service before an improvised altar of greens banked with candles at the south end of the room. The entire ballroom was decorated to represent a church with Easter lilies about each post and a huge bunch of them suspended above the altar. The middle aile leading to the altar was lined solidly with candles which supplied the only illumination.

Ceremony Quite Pretty.

The bride was lovely in a gown of ivory satin made very simply with a long train, long sleeves and a high neck. Over her tulle veil she wore another veil of heirloom rose point lace and a coronet cap of the same. She carried a bouquet of lilies of the valley.

The matron of honor, Mrs. Augustus Mysing, of New Orleans, wore a gown of tea rose hammered satin with a matching long-sleeved jacket and a honey colored velvet hat and gloves. She carried, as did all the attendants, a large bouquet of tea roses, small white flowers and African daisies.

The other attendants also wore honey colored hats and gloves of velvet, and all the dresses were made with trains. Miss Grace Fitzmorris, the maid of honor, wore to tea rose satin gown with short sleeves, and the bridesmaids, Miss Lydia Phillips of New Orleans and Miss Janet Blish of Seymour, Ind., wore ice-blue gowns.

Home to be in South.

Dr. Emmett Irwin served Dr. Oakley as best man, and ushering were Mr. Mysing, Darwin Fenner, Dr. Garland Walls, and D'Armand Percy of New Orleans and Clifton Brown and Charles C. Fitzmorris Jr. of Chicago.

The bride and bridegroom and Mrs. Downs and Mrs. Oakley received in the anteroom to the ballroom. Refreshments were served in a room adjoining the ballroom. Mrs. Downs wore a chocolate brown gown and orchids. Mrs. Oakley wore black and white and white orchids. After a wedding trip Dr. and Mrs. Oakley will be at home in New Orleans.

At 8:30 o'clock last night in St. Mark's Episcopal church in Evanston Miss Harriet Fenner, daughter of the Robert C. Fenners of Evanston, became the bride of David S. Sampsell, son of Marshall G. Sampsell. The bride was radiant in her mother's wedding gown of white satin with its wide rose-point bertha and a cap and veil of priceless lace that her great-grandmother first wore. She carried white orchids, gardenias and lilies of the valley.

The Wedding Party.

Her bridesmaids, Mrs. M. Grosscup Sampsell, Miss Annette Holman, Miss Mary Cook, and Miss Elizabeth Patterson, wore deep blue taffeta embroidered with gold dots. A gold lamé jacket, gold slippers and a gold leaf filet on their heads completed their costumes. Their flowers were yellow roses.

The maid of honor, Miss Margaret Fenner, wore a rich gown of gold lamé with a red velvet jacket and red slippers and carried deep red roses. She wore a filet of gold leaves on her head. M. Grosscup Sampsell served his brother as best man and ushering were two other brothers, Joseph and Bruce; Daggett Harvey, Harold Pulsifer, Dustin Grannis, Sheldon Lee and Maurice Hanson of New York.

A smaller reception followed the large church wedding at the Fenner home. Mrs. Fenner wore an evening gown of coral lace and white orchids. After a wedding trip Mr. and Mrs. Sampsell will be at home at 909 Elmwood avenue, Evanston.

Sculptor Szukalski Weds Former Chicago Girl

Hollywood, Cal., Sept. 15.—(AP)—Stanislaus Szukalski, sculptor, and Joan Lee Donovan were married here today at the home of Wallace Smith, the writer, who acted as best man. Following the ceremony the couple departed immediately on a honeymoon trip to Monterey. Miss Donovan is a former Chicago girl.

SOCIETY GIRLS BECOME BRIDES

Left: Dr. John F. Oakley of New Orleans and his bride, the former Mary Kay Downs, after ceremony at Drake hotel. Right: Mr. and Mrs. David S. Sampsell after ceremony last evening at St. Mark's Episcopal church, Evanston. Mrs. Sampsell is the former Harriet Fenner. [TRIBUNE Photos.]

CARRINGTON CLARK WEDS MISS CROCKER IN BOSTON CEREMONY

Boston, Mass., Sept. 15.—[Special.]—Wearing a high, cowl necked gown of white satin with long sleeves and a long train, her tulle veil fastened to a cap of old family lace by a wreath of tiny orange blossoms, Miss Carol Crocker of Boston was married this afternoon to Carrington Clark of Chicago. She carried a sheaf of swainsonia.

The 4 o'clock ceremony, performed by Rev. P. T. O'Connor of Stockridge, took place at the Stuart club, with a reception there afterwards. The bride was given in marriage by her father.

Miss Gladys Crocker, sister of the bride, and Miss Bonnie Jean Clark, sister of the bridegroom, were her only attendants. They wore gowns of rose beige moire, low necked, with shoulder capes, small hats of brown velvet, and carried bouquets of palest red and yellow dahlias.

John Richardson of Chicago was Mr. Clark's best man, and Miss Crocker's brothers, Samuel E. M. Crocker Jr., and Wethered Crocker, were the only ushers.

Mr. Clark is the son of Mr. and Mrs. Sheldon Clark of Chicago. He is at present in business in Kansas City, where he will take his bride to live after Oct. 1.

Miss Crocker, whose parents are Mr. and Mrs. Samuel Emmons Miller Crocker of Boston and Buzzards Bay, was graduated from St. Timothy's school at Catonsville in 1931, and studied in Paris. She made her debut in the 1932-'33 season.

Four Music Scholarships Announced at Illinois

Urbana, Ill., Sept. 15.—[Special.]—Announcement was made today of the awarding of four Thomas J. Smith scholarships in music for the current year at the University of Illinois. The new awards are made to Jane Tomlinson of Oblong, Helen Louise Lee, Harrisburg; Eleanor Krughoff, St. Joseph, and Geraldine Elliott, Centralia.

Jackie Cooper Organizes Orchestra of Youngsters

Hollywood, Cal., Sept. 15.—(AP)—Jackie Cooper, friends disclosed today, is organizing an orchestra to be composed of other youngsters about his own age. Jackie plays the drums.

MRS. ORRIS NEWSOM DIVORCED.

San Francisco, Cal., Sept. 15.—(AP)—Mrs. Laura Newsom was divorced here today from Orris M. Newsom, former San Francisco dental student.

A. AND P. HEIRESS MARRIED TO RENO X-RAY SPECIALIST

Reno, Nev., Sept. 15.—(AP)—Rachel Lynch Clews, young New York society woman and heiress to the Atlantic and Pacific Tea fortune, was married here today to Wayne W. Dillard, young Reno X-ray specialist.

The ceremony was performed at the First Baptist church by the Rev. Brewster Adams. The only witnesses were Dr. and Mrs. A. W. MacPherson of Reno.

The bride obtained a divorce here from John Elliott Munger, youthful explorer, last Aug. 20. Dillard, formerly of Roanoke, Va., has been in Reno for the last two years. Today's marriage is his first.

Says Mate Was a Nudist, but Barely a Husband

Los Angeles, Cal., Sept. 15.—(AP)—The charge that her husband joined a nudist colony against her wishes was contained in a divorce suit filed here today by Mrs. Eunice Biggs Brady against Edwin F. Brady, accountant for an oil company. Mrs. Brady asked $150 monthly alimony.

RUSSIAN 'COUNTESS' ARRAIGNED ON WATCH THEFT CHARGE IN N. Y.

New York, Sept. 15.—[Special.]—Dr. Sonia Pogorelova, 43, who, according to the police said she is a Russian countess, was arraigned today in Flatbush court, Brooklyn, on a charge of grand larceny.

She was arrested on complaint of Mrs. Rea Dressner of Brooklyn. Mrs. Dressner charges that Dr. Pogorelova stole a wrist watch valued at $125 from Mrs. Dressner's handbag while the two were guests at a relative of Mrs. Dressner's.

Mrs. Dressner charged that she left the watch in her handbag in a bedroom and that only herself and Dr. Pogorelova entered the room during their stay in the house. The doctor, Mrs. Dressner charged, departed first and when Mrs. Dressner went to her handbag she discovered that the watch was gone.

Dr. Pogorelova waived examination and was held for the grand jury in $2,500 bail.

HOTEL SHORELAND

Painting and Polishing all the Time!

"Down to the tiniest detail—up to the highest standards." This is the executive order at Hotel Shoreland—the gospel for every employee.

A host of artisans, skilled mechanics, are busy every minute of the day—touching up here—brightening up there—keeping the newness of the Hotel Shoreland new—keeping everything smart, cheerful and clean. Polishing, cleaning and painting—rubbing, rubbing and rubbing—for everything at the Shoreland must shine and sparkle—always!

Yet all this continuous effort merely exemplifies one phase of our eagerness to make your living at Hotel Shoreland more cheerful, more delightful, and happier.

May we introduce this mode of living to you?

55th Street at the Lake 'Phone PLAza 1000

Scholle Twice-Yearly Sale

YOU will not be disappointed even if you didn't buy your furniture during August—a Scholle Sale does not end by the calendar. There are many beautiful new things still available . . . and at extremely low prices.

Chinese Chippendale Group in Old World Mahogany finish from the famous "Stickley Shops":

Sideboard, Extension Table, 5 Chairs and Upholstered-back Arm Chair in Gold Velvet,

China Cabinet, $70.00
Serving Table, $28.00
8 pieces $192

Scholle Furniture Co.
121 So. Wabash Ave.
Between Monroe and Adams Opposite Palmer House

It's Harvest time at A & P!

A&P ESTABLISHED 1859 WHERE ECONOMY RULES

STOCK UP DURING A&P'S GREAT HARVEST MOON SALE

It's time to harvest a good supply of these many foods for the winter months. Stock up—reap big savings during this Harvest Moon Sale. There's an A & P right around the corner where you will enjoy shopping—come in early this week—use this ad to check your needs.

CANNED FOOD VALUES

IONA BRAND
Tomatoes . . 3 NO. 2 CANS 25c

COLD STREAM PINK
Salmon . . . . 2 16 OZ. CANS 21c

IONA BRAND
Sugar Peas . 2 NO. 2 CANS 25c

HAMILTON'S FANCY
Sauerkraut . 2 NO. 2½ CANS 25c

TOMATO SOUP
Campbell's . . 3 10½ OZ. CANS 20c

IONA BRAND
Sweet Corn . 3 NO. 2 CANS 29c

An Ever-ready Milk Supply

White House Evaporated MILK 4 TALL CANS 23c

A double-rich, sterilized safe supply of milk for baking, cooking, creaming gravies, etc.—especially fine for preparing the baby's formula because it's more quickly digested than fresh milk.

UNEEDA BAKERS CHOCOLATE
Twirl Cookies . . . . . . LB. 19c

FLAKO
Pie Crust . . . . PKG. 12c

BLUE MOON AMERICAN OR PIMIENTO
Cheese Spread . . . . 4 OZ. PKG. 19c

RAJAH
Salad Dressing . . . . QT. JAR 25c

ROBERTS' LONG
Bologna Sausage . . LB. 25c

ANN PAGE
Baking Powder . . . . 8-OZ. TIN 10c

ANN PAGE TOMATO
Ketchup . . . . 2 14 OZ. BOTTLES 25c

THE SWISS FOOD DRINK
Ovaltine . . . . 8 OZ. CAN 28c

SNO-SHEEN CAKE FLOUR
Pillsbury's 44 OZ. PKG. 25c

MACARONI OR SPAGHETTI
Red Cross 3 8 OZ. PKGS. 17c

PHILADELPHIA
Cream Cheese MADE AT THE WORLD'S FAIR 3 OZ. FOIL PKG. 8c

BREAKFAST COCOA
Hershey's HALF POUND CAN, 9c 1-LB. CAN 15c

WATCH A&P WINDOWS FOR OTHER BIG VALUES THIS WEEK

Less than two months left to see the Fair. Go often!

SEMINOLE COTTON SOFT TISSUE 3 1,000 SHEET ROLLS 19c

ROBERTS' SHANKLESS PICNICS 4 TO 6 LB. AVGE. LB. 16c

FOR BAKING FOR FRYING—USE CRISCO 1 LB. CAN 21c 3 LB. CAN 49c

SPARKLE GELATIN DESSERT ASSORTED FRUIT FLAVORS 4 PKGS. 19c

AMERICAN FAMILY SOAP FLAKES 2 MED. SIZE PGS. 33c

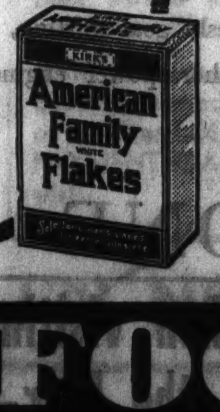

RAJAH ASSORTED Extracts 1 OZ. BOTTLE 10c

RED HEART BRAND Dog Food 3 16 OZ. CANS 25c

S.O.S. THE MAGIC SCOURING PADS 8 PAD PKG. 19c

CAMAY TOILET SOAP 4 CAKES 17c

Waldorf TOILET TISSUE 6 ROLLS 25c SCOT-TISSUE 4 ROLLS 29c

FREE While they last! Small package of Ivory Flakes with purchase of IVORY SOAP FLAKES LGE. PKG. 21c

A&P FOOD STORES

FAIR WELCOMES 11 MILLIONTH VISITOR OF YEAR

New Special Rates to Boost Attendance.

FAIR ATTENDANCE.

Attendance figures for A Century of Progress 1934, compared with figures for the 1893 and 1933 Fairs, follow:

Saturday, Sept. 15, 1934......	88,869
Saturday, Sept. 16, 1893......	202,376
Saturday, Sept. 16, 1933......	169,074
Totals to date—	
Sept. 15, 1934..................	11,023,273
Sept. 16, 1893..................	12,480,787
Sept. 16, 1933..................	15,609,136

The 1893 Columbian Exposition opened a month earlier than the 1933 and 1934 Fairs.

BY EARL MULLIN.

The Fair yesterday welcomed its eleven millionth paying visitor. It was the 113th day of the Exposition. The honor guest, whose entrance at the 12th street gate shortly before 3 p. m. pushed the electric tabulator over the million mark, was greeted by Fair officials and presented with gifts.

The eleven millionth visitor was H. I. Gannett, 5114 Davenport street, Omaha, Neb., a sign salesman. He was accompanied by his wife and mother-in-law, the party being en route to New York. Yesterday was Mr. Gannett's first visit to the 1934 exposition.

Despite rain which started to fall shortly after noon, and continued intermittently during the day, at midnight the official attendance was clocked at 88,869.

The 1933 Fair as of this morning had entertained 15,609,136 visitors, as compared to slightly more than eleven million this year. Present indications are that this year's total will be in the neighborhood of fourteen million, whereas the figure set in advance by officials as necessary for the Fair to pay out and be a success was thirteen million.

Three Attendance Factors.

Three factors are predicted to have a great effect on attendance during the remainder of the Fair. They are student tours, the new reduction in admission prices for children, and the increased attention being given tours by industrial firms.

Effective tomorrow morning student tours of ten or more accompanied by a teacher may enter the grounds during the hours of 8 a. m. to 4 p. m. for 5 cents. The teachers will be admitted free. Effective Tuesday morning all children under 18 years of age may enter the grounds for 10 cents.

Week-end tours got off to a flying start yesterday when three thousand persons, members and their families of the Ke-Nash-A club of Kenosha, Wis., arrived in Chicago over the North Shore line.

Honors for coming the longest distance went to twenty Ford Motors employés from Havana, Cuba. From Washington, D. C., two parties of 150 and 250 persons arrived yesterday over the Baltimore and Ohio and the Pennsylvania railroads.

Big Week-End Forecast.

Special trains and extra sections of regular trains over the New York Central lines will bring more than 7,500 visitors to the Fair over the week-end. This exceeded the 1933 record for the same time by one thousand persons. A party of two hundred from West Virginia and a party of 115 from Nashville and Montgomery, Ala., will represent the south at the Fair.

Middle western trafic is holding up, as indicated by the arrival of more than four hundred visitors from Iowa, Nebraska, Kansas, and southern Illinois over the Chicago and Eastern Illinois lines.

More than five hundred persons are coming in by tours over the New York Central lines from Indiana and adjacent areas.

GIRL, 11, RESCUES TWO PLAYMATES FROM DROWNING

CORUNNA, Ont., Sept. 15.—(AP)—The young Ulrich sisters—Marion, aged 10, and Helen, 8—owed their lives today to the heroism of Donna Sutton, 11 year old daughter of Harvey Sutton of Stratford.

The three girls were playing in an oarless boat on the St. Clair river last evening when it drifted out into the current. Frightened, the younger Ulrich girl jumped overboard. Donna dived after her, brought her to the surface and swam 30 yards to shore.

The boat continued to drift and the other Ulrich girl jumped into the water. The plucky Donna immediately went to her assistance and after an exhausting struggle brought her to safety.

The Sutton girl collapsed after her second rescue. Artificial respiration was applied to restore her to consciousness.

NO. 11,000,000

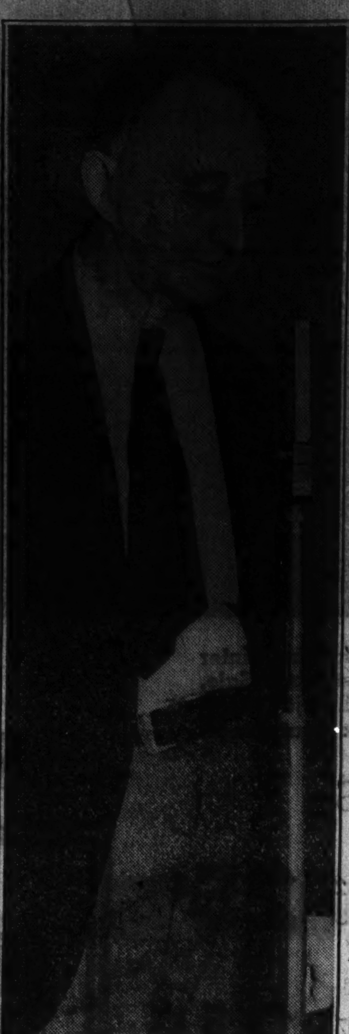

H. I. Gannett of Omaha, Neb., 11,000,000 visitor to 1934 Fair, photographed as he spoke over public address system.

[TRIBUNE Photo.]

WORLD'S FAIR PROGRAM

SPECIAL EVENTS.

P. M.

2:00—Concert by CWES chorus, Swift Bridge; also at 6:30 p. m.

2:30—Melody Makers of Pontiac, Ill., Illinois Host House.

3:00—Concert by the band of Tancred chapter of De Molay, Court of States.

5:00—Evanston Music club program, Illinois Host House.

5:45—Mundy Jubilee singers, Court of States.

7:00—Chicago Concert chorus, Court of States.

8:00—Musical, Illinois Host House. Drum and bugle corps of the Junior Chamber of Commerce, Miami, Fla., Court of States.

REGULAR EVENTS.

A. M.

9:30—Adler Planetarium, demonstration every 40 minutes.

11:30—Barney Oldfield in feats on track, Chrysler exhibit; also at 1, 2:30, 4, 5:30, and 7 p. m.

12:00—Lagoon Fountain display; also at 2, 5:45, and 9:30 p. m.

P. M.

1:00—Tour of the Art Institute.

2:00—Police band and All-Star circus, Lagoon Theater; also at 6:45 and 8:45 p. m.

2:30—Mormon choir in Ford Gardens; also at 8:30 p. m. Wings of a Century; also at 4, 7, and 8:30 p. m. Lecture in the Art Institute; also at 4:30 p. m.

2:45—Allen King's Wild Animal show, Standard Oil exhibit; also at 4:45, 7:30, and 9 p. m.

4:00—Concert by Dumont band and orchestra, Porto Rican exhibit, Hall of States.

8:00—Concert at the Singing Color Fountain, Firestone exhibit.

11:00—Fireworks in the North Lagoon.

CHICAGOAN WINS AMATEUR CROWN FOR HER DAHLIAS

In the small garden competition at the amateur dahlia growers' show, which opened at A Century of Progress yesterday, judges awarded first prize to Miss Sara G. Neill, 7621 Hortense avenue, for the largest and most perfect blossom. The winning flower, Prince of Persia variety, is a red blossom 10½ inches in diameter and 6 inches deep.

The sweepstakes award was won by Miss Isabelle Schlagheck of Toledo, O., for scoring greatest number of points of any exhibitor in the small garden contest. She scored a total of 25 points.

William J. Ferrier of La Cross, Ind., with 22 points, won second prize in this section of the show, and Sara G. Neall won third.

'Army' Worm Millions Stall Texas Freight Train

Estelline, Tex., Sept. 15.—(AP)—Millions of "army" worms, streaming across the tracks, stalled a freight train puffing up Carey hill a few miles south of Estelline today. The drive wheels of the engine began to slip and the train came to an abrupt halt.

TWO WEEKS' TAX DISTRIBUTIONS TO BE $24,000,000

Nash to Allot $6,000,000 Fund Tomorrow.

Tax collections totaling $6,086,000 will be distributed tomorrow to the various taxing bodies, according to County Treasurer Nash. This amount will bring the distribution of tax collections made during the last two weeks to 24 million dollars, the treasurer said yesterday.

The major portion of the distribution tomorrow will consist in the release of $4,800,000 in tax forfeitures from 1928 and 1932, received principally from tax buyers and loans of the HOLC.

Delay in allocating these funds, which totaled $3,947,401, has been encountered by the treasurer's office, it was said, because of the large number of municipalities receiving shares and because of the need for making out the revised real estate tax bills. This revision resulted from the 15 per cent reduction in assessments ordered several months ago by County Judge Jarecki.

Has 6 Millions to Allocate.

The treasurer explained that the remainder of the distribution was made up of $1,286,000 in 1931 and 1932 tax collections which had been withheld pending disposition of the protests filed against the 1931 and 1932 tax rates. Judge Jarecki entered rulings on these cases last week.

Mr. Nash said that tax collections remaining to be distributed now amount to approximately $6,224,835. This fund, he asserted, consists mainly of tax forfeitures and will be disbursed in full by Dec. 1.

Yesterday the treasurer distributed $1,215,000 in current 1932 tax collections to the major taxing bodies. The city received the largest portion, $650,000. Other distributions were: State, $60,000; forest preserve, $25,000; sanitary district, $100,000; south parks, $75,000; west parks, $25,000; Lincoln park, $10,000; Lincoln park registered bonds, $20,000; county, $250,000.

Week's Average Collections.

Real estate tax collections during the last week were $2,951,861, making a total of $216,146,505 taken in since enforcement of the Kerner-Skarda receivership act began on April 28, 1933. The week's collection of taxes, with the total amounts for the four years, follow:

	1928.	1929.
Paid last week..$	85,361 $	170,465
Total collected.	155,178,567	166,496,646
Uncollected	13,370,472	38,924,880

	1930.	1931.
Paid last week..$	273,109 $	363,824
Total collected.	165,616,180	131,919,955
Uncollected	55,804,968	47,995,449

Several large payments by railroads and others taking advantage of the treasurer's announcement that only half of the one per cent a month penalty would be assessed against delinquent taxes brought the week's collection of 1932 real estate taxes to $2,058,982, making a total of $78,818,805 collected with $61,761,396 still due.

HELD TO JURY IN ROBBERY.

Joseph Machtel, 20 years old, and Raymond Bennett, 22 years old, both of 514 Garfield avenue, were held to the grand jury yesterday in bonds of $20,000 each on two charges of robbery.

WORLD'S FAIR NOTES

(Picture on page 16.)

DONNA MANNERS, 5514 South Elizabeth street, one of the 30 finalists in the "Miss Chicago" contest to find the most beautiful unmarried girl in Chicago, was disqualified yesterday when it was discovered she is married.

More than 7,500 members of Knights Templar Commanderies from cities in Illinois and Wisconsin paraded through the Fair grounds yesterday.

The management of the Old Globe Theater in Merrie England Village yesterday announced an essay contest open to all high school students of Chicago and the suburban area. The subject of the essay is "The plays of Shakespeare at the Old Globe," and must be a thousand words. The first prize will be a scholarship of $200 tuition in any dramatic, art, music or dancing school in the Chicago area, or any university of the winner's choice. The essays will be judged for originality, for the power of expression, and evident personal reaction to the performances.

Dr. Max Thorek, who is a noted amateur photographer, will address winners of the Sky Ride contest and their friends at the presentation of prizes in the Hall of Photography this afternoon at 5 o'clock. Walter J. Pfeiffer, 1447 North Dearborn street, won first prize in the contest. Second and third places went to Robert W. Smith, 3831 Rokeby street and D. G. Dunn, 6934 Cregier avenue.

Fifty-two prize winning car route salesmen of Swift & Co. branches throughout the country will receive their awards today at Swift Bridge at the Fair.

Religion and Welfare Recovery day will be observed at the Fair Thursday by the National Committee for Religion and Welfare Recovery, composed of 300 church and welfare officials from all parts of the country.

J. M. Horan, 96 years old, who has been employed by the Chicago, Milwaukee, St. Paul, and Pacific railroad for 79 years, will head a party of more than 2,000 employés of the rail road who will visit the Fair Friday. Mr. Horan first went to work for the Milwaukee road April 17, 1855.

The Mundy Jubilee singers will give the premiere choral rendition of Josephine Forsyth's latest composition, "The Kentucky Song," in their program in the Court of States at 5:30 p. m. today.

The Dutch Village on Northerly Island was reopened yesterday under the management of Hubert Burnham.

A giant locomotive equipped with roller bearing power units will represent the modern type of engine in Wings of a Century, the transportation pageant, for the three weeks beginning today. It is loaned by the Northern Pacific railroad, and is the first of ten now being built for that line in Philadelphia. The new locomotive is to be shown on the same stage with the Minnetonka, built for the Northern Pacific in 1869. The Minnetonka is driven by Fred Metcalf, 74 years old, who is the only survivor of the original engineers now in service to have been at the throttles of the pioneer.

For These Famous Makes
AMERICA'S FINEST PIANO and Today's Greatest Values
Come to Cable's!
ESTEY
CABLE
KNABE
AMPICO
CONOVER
MASON & HAMLIN
2 BEST PIANO BARGAINS
Latest type Bungalow UPRIGHT $165
A $350 Value!
Brand New BABY GRAND $295
CABLE Piano Company
303 So. Wabash at Jackson

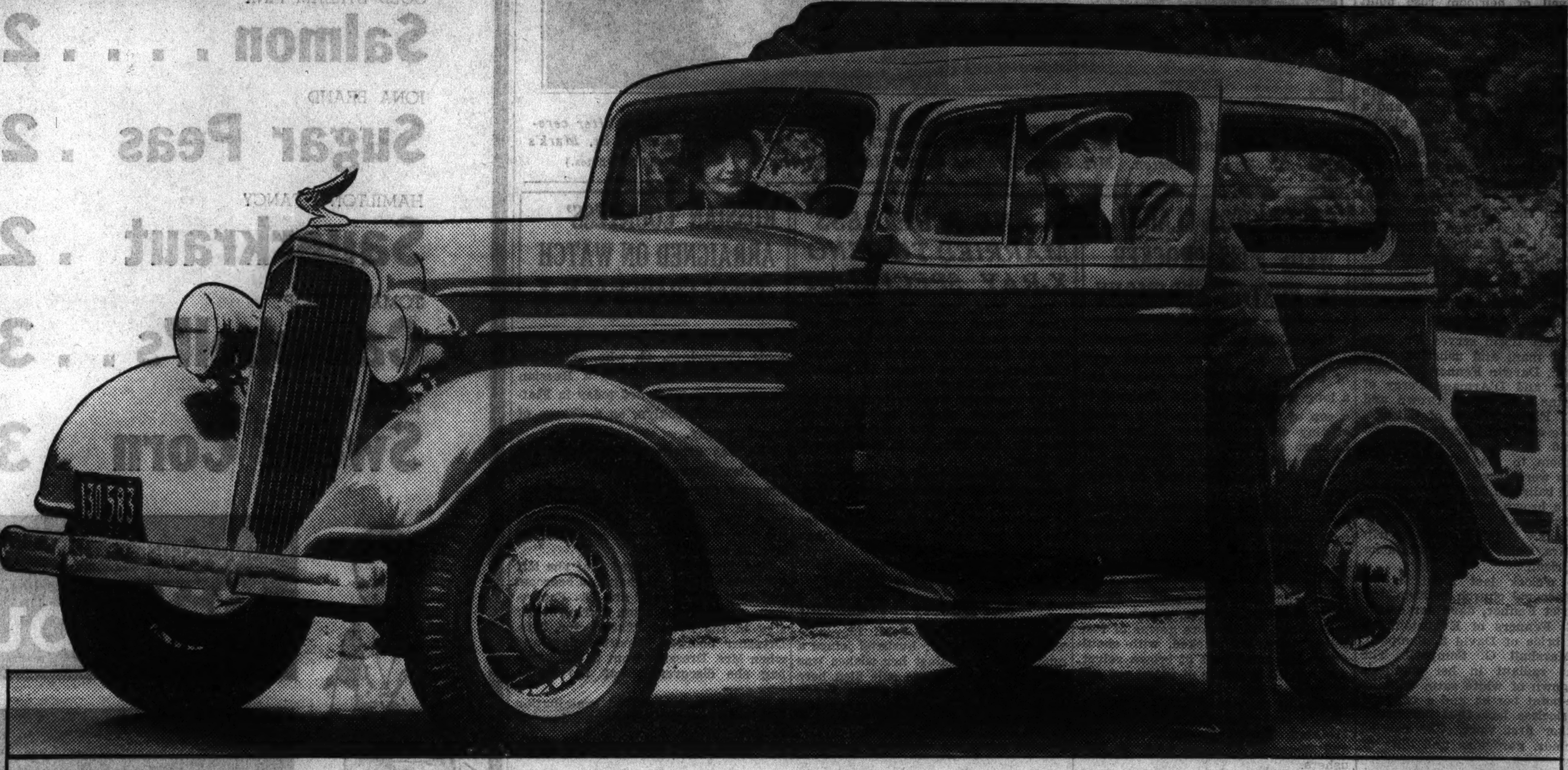

Let Chevrolet tell its own story of riding and driving comfort

Make the ownership test

WHEN all is said and done, the best way to get at the truth behind the fine things you hear and read about the new Chevrolet, is to get in the car and drive. Take this car (your Chevrolet dealer will gladly loan you one), drive it over the same routes, in the same way you drive your present automobile, and let the results you can *see* and *feel* tell their own story. You have heard that Knee-Action makes bad roads good, and good roads better. A ride will prove it. You have heard that Chevrolet provides shock-proof steering, Syncro-Mesh gear-shifting, a remarkably flexible 80-horsepower engine, and cable-controlled brakes. A few minutes at the wheel will show you what a difference these advancements make in safety and driving ease. And when the ride is over, and you step out refreshed and ready for more, you will know why so many thousands have found it impossible to return to ordinary driving after an experience like this. That is the Ownership Test—simple, easy, enjoyable, and the most practical way to choose a car. Your Chevrolet dealer has a car waiting so that you can make this test. How about today?

CHEVROLET MOTOR CO., DETROIT, MICH.

Compare Chevrolet's low delivered prices and easy G. M. A. C. terms. A General Motors Value

Knee Action
CHEVROLET
CHEVROLET
DEALER ADVERTISEMENT

ONE RIDE IS WORTH A THOUSAND WORDS

When visiting "A CENTURY OF PROGRESS," be certain to see the most spectacular sight of the Fair—cars being completely assembled before your eyes—GENERAL MOTORS BLDG.

MANUFACTURERS DISPOSAL HOUSE
ELECTRIC USED
WASHER SALE
THOR—MAYTAG
FEDERAL—A. B. C.
EASY—BEE-VAC
Reduced to Only
$19
TERMS 50c A WEEK

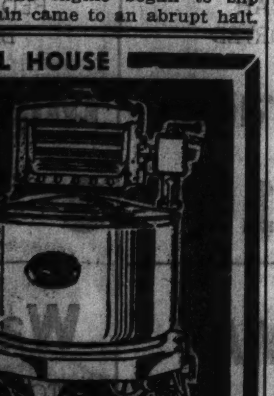

NO MONEY DOWN | Payments Begin in October | 30 DAYS' TRIAL
Because we feel sure these values in Electric Washers f.o.b. our warerooms cannot be duplicated, we will allow you to take one home on 30 days' trial. If unsatisfactory we will accept the return of the washer and you will not be obligated to pay us one cent.
Manufacturers Disposal House
228 So. Wabash Ave. Open Mon., Tues. & Wed. Until 9 P. M.

GREAT GARDEN SUGGESTED FOR NORTHERLY ISLE

Fair Site Deemed Ideal for Permanent Exhibit.

BY FRANK RIDGWAY.

Dredgers may have laid unwittingly the foundation for the nation's future horticultural home years ago when they pumped from the bottom of Lake Michigan millions of tons of sand and built an island a mile in length along the Chicago shoreline between 12th and 23d streets. That bar of sand, called Northerly Island, once barren and bleak, is today partly covered with colorful exhibits, including flower gardens, shrubs, trees, pools, and fountains that go to make up the Horticultural Exhibition at A Century of Progress.

A million men, women, and children, out of the 11 million 1934 World Fair visitors, have viewed this fairyland where the growth of plants has amazed the most experienced gardeners. An appeal to city and state officials is being made by thousands of these visitors who want to see the entire sand bar, covering 82 acres, transformed and developed into America's permanent horticultural center with production, exhibition, and educational facilities that far excell anything of its kind in this or foreign countries.

Garden Bodies Push Plan.

Five professional and amateur gardening organizations have passed resolutions indorsing the movement and 56,000 visitors at the Horticultural Exhibition have signed a petition of similar tenor.

At the beginning of the planting season, preliminary to the opening of A Century of Progress last year, the pure sand, even when covered with black earth, seemed to be a poor base for plant growth. It was feared that the lake would work havoc with the plants. But these fears proved unfounded. It has been the general experience of gardeners who have worked in the soil on Northerly Island that plants become established with unusual speed, grow vigorously and bloom freely.

Explanation of Phenomenon.

Their discussions and studies resulted in a general agreement on these facts:

Air over Northerly Island is free from smoke, the worst enemy of plant growth in the Chicago area.

This great sand bar being surrounded by water and on the edge of an inland sea, the temperature is lower on hot days, and especially at night, while the humidity is constantly higher.

Perfect surface drainage is given by the sandy subsoil; but this sand never dries out to any great depth. With the lake on one side and lagoons on the other, the water table is kept high and there probably is a constant water supply furnished to the growing plants.

This combination of favorable factors, accidental in origin, has produced on Northerly Island the sort of flower beds which expert horticulturists would create if they were able to work on such a vast scale.

Northerly Island comes under the jurisdiction of the south park board and if an official sanction can be obtained horticulturists promptly will develop plans for the preservation of the present temporary buildings after the 1934 World's Fair closes and then take steps leading to more permanent developments which would extend over a period of several years.

Chance for Philanthropist.

Already suggestions are being offered including a general plan suggested by August Koch, head of the west park system. His plan provides for a promenade on the Lake Michigan side of the island, a drive for slow moving trafic along the lagoons on the west side, a park, and adminintration and exhibition buildings with educational gardens scattered over the island. Mr. Koch definitly omits in his plan provisions for exhibits of the Coney Island sort and a bathing beach.

Many are hopeful that the proposed development of Northerly Island will be officially approved and developed within a short time to the point where some philanthropist will build a permanent horticultural temple similar to the other endowed institutions along the lake front.

With Northerly Island's 82 acres added and appropriate buildings constructed, the city would then have adequate park and conservatory facilities. This would make a total of 5,412 acres in Chicago's park systems, including the west parks with 1,369 acres, the south park with 2,962 acres, and Lincoln park with 999 acres. The acreag of the parks includes meadows, wooded areas, boulevards, flower gardens, and recreational grounds. But these parks are handicapped by a smoky atmosphere and other unfavorable conditions in the growing of a great assortment of plants that are now known to thrive on Northerly Island.

WINS PLOWING TITLE 4TH TIME

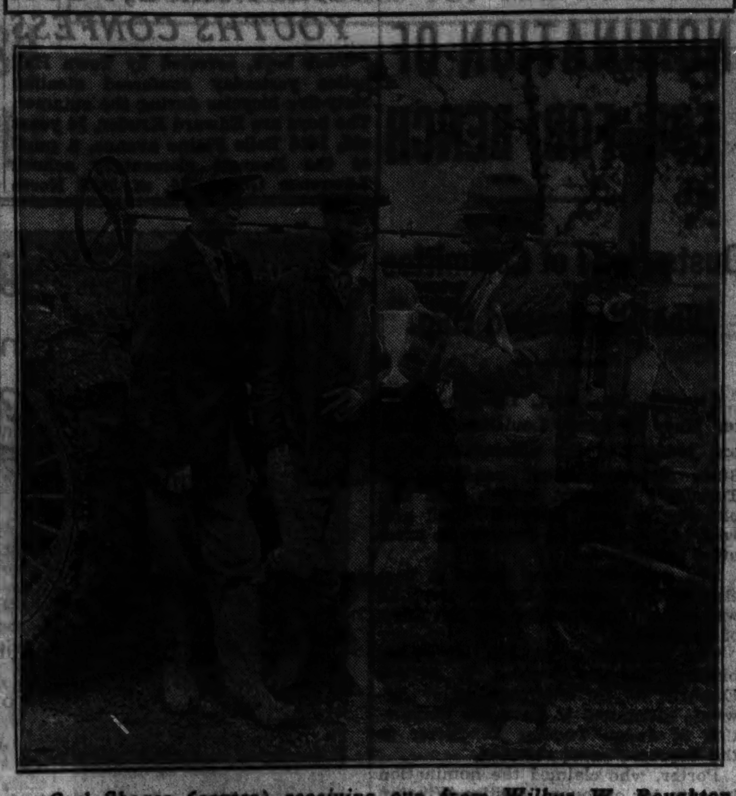

Carl Shoger (center) receiving cup from Wilbur W. Boughton, president of Wheatland Plowing Match association, after winning championship for fourth consecutive year. Carl Hagemann (left) finished third. [TRIBUNE Photo.]

Horses Finish 4th

Carl Shoger of Wheatland yesterday won the annual Wheatland plowing match, held on the Roy Patterson farm in Du Page county. It was Shoger's fourth consecutive championship.

Second place went to Otto Mueller of Naperville and third to Carl Hagemann of Wheatland. Homer Lapp of Wheatland, long the principal rival of Shoger as a plowman, could do no better than fourth. He drove horses, while the three who finished ahead of him used tractors.

The match, which started before an assemblage of hundreds of farmers, was interrupted before it was more than half over by a heavy shower. The plowmen were forced by the condition of the ground to stop. After some debate it was decided not to postpone the match, but to judge the contestants on what they had accomplished before the rain.

LEGLESS BEGGAR WITH HOME, AUTO WINS PROBATION

New York, Sept. 15.—(AP)—Magistrate Abrelio in Yorkville court today suspended sentence on a legless beggar whom a probation report showed to be possessed of:

A $9,000 house in the Bronx.

A wife.

Three roomers, each of whom paid $32 a month rent.

A son earning $16 a week.

An automobile.

The accused, Michael Bertero, 43, who admitted wheeling through crowded subways seeking alms, said he gained all his worldly goods as a mechanic before he lost his legs in an accident.

KILLED BY TRAIN AT ELGIN.

The body of a man 50 years old, identified by cards in his pockets as Joseph Eicherl, 5412 North Sawyer avenue, was found yesterday on the Chicago and North Western railroad tracks near Elgin. He had been run over.

HIT-RUN DRIVERS KILL CAR WORKER AND BOY CYCLIST

Hit and run drivers accounted for two deaths yesterday, bringing the 1934 Cook county trafic toll to 842. The dead:

John James Murray, 10 years old, killed last night while riding a bicycle before his home at 123d street and Cicero avenue, Alsip.

Frank Johnson, 45 years old, 7525 Coles avenue, an employe of the Chicago Surface Lines, died in Auburn Park hospital of injuries incurred earlier in the day when he was struck at 74th street and Ashland avenue.

Robert Resuali, 3 years old, of 1527 West Erie street. Died in the Children's Memorial hospital last night of injuries suffered when he was struck by an automobile in front of his home on Sept. 1. No report was made to the police at the time of the accident, and they were attempting last night to learn the details.

Hyman Ziv, 51 years old, and his wife, Mrs. Kitty Ziv, of the Standish hotel, 5110 Kenwood avenue, were seriously injured late last night in a collision of two automobiles at Columbus drive and Jackson boulevard, in Grant park. Both were taken to St. Luke's hospital. The Zivs were in a car driven by Al Rainone, 920 Wilson avenue. Jesse Keys, colored, 3962 Cottage Grove avenue, operated the other car.

William Bloom, 22 years old, 10741 South Whipple street, was taken to the Englewood hospital with a possible fracture of the skull after his car was struck by another yesterday at Loomis and 63d streets. Four other passengers in Bloom's car were slightly injured. Warner Smith, 24 years old, 3339 West 64th street, a clerk, the driver of the other car, was booked for reckless driving. He told police his car had skidded on the wet pavement.

MEXICO HAILS 124TH YEAR OF INDEPENDENCE

MEXICO CITY, Sept. 15.—(AP)—The 124th anniversary of Mexican independence was celebrated tonight with thousands gathered in front of the ancient palace of the Spanish viceroys to acclaim President Abelardo Rodriguez.

The president appeared upon a balcony to give the "grito," a ceremony recalling events of the birth of Mexican freedom. A bell used by Miguel Hidalgo, a priest, in 1810, to call patriots to battle against Spanish rule spoke again.

Later the president offered a reception to the diplomatic corps and distinguished guests. The celebration was gay despite a drenching rain.

JUST BOLOGNA! 77 MILES OF IT LINKS NEW DEAL

Bureaus Unravel Tape to Get Idle Food.

The Illinois Emergency Relief commission yesterday announced the award of contracts to two packing firms for 800,000 pounds of bologna sausage, which is to be distributed to needy unemployed of the state. The 400 tons of sausage are one link in the meat processing program involving 20 million pounds of beef alloted to the state commission from the huge volume of cattle purchased by the government in drouth areas.

Statisticians estimated that the completed sausages, if laid end to end, will reach 77 miles, or from the city hall to the courthouse in South Bend. This mileage, they said, would be scarcely noticeable if set against the miles of burocratic red tape traversed before the contracts were let.

10 Federal Bureaus Are Cooks.

To date, with not one sausage tucked in its skin, 10 federal bureaus have had a part in preparing the broth in which the bologna is to be stewed. As cooks to date have been the state relief commission, the Federal Emergency Relief commission, the Federal Surplus Relief corporation, the Federal Surplus Commodity corporation, four divisions of the AAA, the NRA, and the department of internal revenue.

The story of the part of each of these groups is like the Mother Goose rime of "The House That Jack Built." Any one group, according to relief commission officials, could have halted the program long before a piece of bologna was sliced. In order to secure approval of the measure officials traced a burocratic maze.

The Agricultural Adjustment administration was the first in the picture with its cattle buying program division. Two other divisions, one for the removal of cattle from the drouth stricken area and another for stabilization of the beef cattle market, were also consulted.

On Runs the Red Tape.

The cattle then figuratively passed through the hands of the Federal Surplus Commodity corporation, which in turn gave physical custody to the Federal Surplus Relief corporation. The latter group has the beef stored in warehouses.

The state relief commission made application for use of the beef through the Federal Emergency Relief corporation, which in turn consulted the AAA and the FSRC and FSCC. As the project entered the contract state, the AAA returned to the picture with the NRA and the department of internal revenue.

Still More of It!

The AAA raised the question of payment of the processing tax through its tax division. It was decided that the manufacturers should be credited for the 2 per cent tax by the department of internal revenue, because the bologna is going to the needy. The NRA served notice that bidders for the contracts should comply with code requirements.

The contracts were awarded to the Reliable Packing company and Charles Hollenback, Inc., both of Chicago. The former are to make 350,000 pounds of bologna at 5.15 cents a pound and the latter 450,000 pounds at 5.75 cents.

As the sausages are being made other burocrats are expected to take a hand in the program. The sausages are to be inspected by the department of agriculture and released through various divisions of the FERA and FSRC with consent of the NRA.

MINNESOTA BANK ROBBED.

Frost, Minn., Sept. 15.—(AP)—The State Bank of Frost was held up and robbed by a lone bandit who escaped with about $500 in cash late today.

THREE BOYS ARE TRAPPED IN CAVE; ONE DEAD

Tons of Earth Fall While They Dig.

[Chicago Tribune Press Service.]

Milwaukee, Wis., Sept. 15.—[Special.]—One youth was killed and two others were injured late today when they were trapped in a cave they were digging in the side of a bluff. Tons of earth fell on them.

Chester Nowak, 16, 1207 South 19th street, who was 10 feet inside of the cave when the roof gave way, was dead from suffocation and injuries when firemen, policemen and volunteer workmen dug him out.

Howard Mudrock, 15, 3029 West Pierce street, suffered a fractured pelvis and many bruises.

Floyd Block, 14, 1126 South 30th street, who was near the mouth of the cave, had only his legs caught.

Work in Cave All Day.

The accident occurred at the point where South 32d street, near Shea avenue, dips into the Menomonee valley. There is a high bluff extending up from the valley. Block said he and his two companions decided to dig a cave into the side of this bluff, near the top.

They worked industriously all day and had penetrated about ten feet, Block estimated, when the cavein occurred.

Nowak and Mudrock were buried. Block succeeded in extricating himself and ran to the Oldtown tavern at 3204 West Pierce street, where he notified the proprietor and patrons of what had happened. The patrons ran to the scene and started digging while the proprietor summoned police and fire departments.

Taken to Hospital.

Mudrock was dug out a short distance from the entrance. He and Block were taken in a police ambulance to Johnston Emergency hospital.

The rescuers were uncertain as to whether there were more youths buried. A detective squad hurried to the hospital, and were informed by Block that Nowak still was imprisoned.

RADIO SCENARIST CLERGYMAN TO REVISIT BERWYN

The Rev. Henry Scott Rubel, pastor of a mission at Highlands, N. J., will deliver a homecoming sermon at 11 a. m. today in St. Michael and All Angels' Episcopal church in Berwyn. The Rev. Mr. Rubel, who writes continuities for radio stars as an avocation, arrived in Chicago yesterday with his wife, the former Dorothy Deuell, one-time Broadway dancer.

Under the name of Hal Raynor, the minister writes songs and jokes for Joe Penner of the radio and motion pictures. He recently completed a contract at Hollywood, where he was working on Penner's new release, "College Rhythm." The Rev. Mr. Rubel has also appeared in a radio sketch he wrote himself, and has written songs for Ben Bernie.

Three months in Hollywood convinced the pastor, he said yesterday, that reports of riotous living and of the decline of morals of the film colony are largely untrue.

Student Killed as Auto Crashes Train; 2 Hurt

Lincoln, Ill., Sept. 15.—[Special.]—One New Holland High school student was killed and two injured, one critically, tonight when their automobile crashed into the side of a freight train at Luther crossing near Mason City, overturned, and caught fire. Arthur Stone, 19, and Earl Beck were pulled from the burning wreckage by members of the train crew, but burns suffered by Stone proved fatal in a Lincoln hospital two hours later. Beck suffered a fractured skull and burns on the legs. Lloyd Vieru, thrown free of the wreckage, was cut and bruised.

JOHN A. COLBY & SONS DISPOSAL SALE
OF $110,000 WORTH OF FLOOR SAMPLES
SURPLUS STOCKS, IMPORTATIONS & ANTIQUES

PURCHASED from America's best factories—Berkey & Gay, R. W. Irwin & Co., Elgin A. Simonds, and many others.

THOUSANDS of dollars' worth of America's finest furniture at far below any known standard of value.

6 EXAMPLES of the marvelous bargains in this sale at **$69.50**

From a collection on our first floor.
Subject, of course, to previous sale.

6 EXAMPLES OF THE WONDERFUL BARGAINS OFFERED AT $69.50

A SPECIALLY PRICED GROUP
of fine decorative pieces, on our first floor, of imported carved commodes, screens, French bergeres, inlaid cabinets, painted and lacquered commodes, fine high back armchairs and wing chairs. Every piece formerly priced from $145.00 to $275.00, at.... **$69.50**

FINE IMPORTED BEDS
Values to $185.00 each, now **$69.50**
Hand painted, leather upholstered beds from England; French Provencal beds from France; Louis XVI beds; carved Tudor beds suitable to use with antiques. Sold mostly in pairs.

BEDROOM SUITES

4 pieces, honey color maple	$ 99.50
3 pieces, solid mahogany	129.50
4 pieces, solid mahogany	149.50
3 pieces, enamel, hand decorated	119.50
4 pieces, carved walnut	179.50
4 pieces, modern design	189.50
8 pieces, Sheraton, mahogany inlaid	320.00
3 pieces, French designs, hand painted, bronze trimmed. Were $900	289.50
5 pieces, Georgian, walnut and gold, factory list, $1200	395.00
8 pieces, Directoire, satinwood, hand decorated, 1/3 former price	750.00

FINE DINING ROOM FURNITURE

Antique reproductions of small English sideboards, all mahogany Sheraton inlay work, also corner cupboards, china closets and silver cabinets. Values to $230. One only, $89.50

8 piece exquisitely inlaid mahogany suite	$560	$345.00
14 piece all mahogany, Adam design, console sideboard	$1200	$495.00
8 piece Georgian group—Chippendale chairs	$1200	$495.00
Erskine Danforth, 2 part cabinet, mahogany. Their price	$630	$150.00
8 piece solid Philippine mahogany suites		$129.50
7 piece all mahogany suites		$99.50
10 piece satinwood inlaid suite at 1/3 its former price		$1250.00
18 piece Italian renaissance group, richly carved walnut	$1625	$595.00

A fine CHAISE LONGUE at........ **$69.50**
Imported enamel frames, fine custom made all hair upholstered pieces, some covered in very expensive brocades. Values to $185.00. Floor samples only.

GENUINE ANTIQUES
English dining chairs, all solid mahogany, unrestored original condition, sold in sets as found, 4, 6, 8 chairs, solid mahogany tea tables, small Italian commodes, Windsor chairs, each........ **$39.75**
Radical Reductions on Several Hundred Pieces

FINE PERIOD MIRRORS
Imported and American made; engraved, crystal, gold and mahogany frames. Fine English and French models. Values to $225.00. While they last.......... **$69.50**

SERVING TABLES
Values to $70
Make handsome console tables. English designs in mahogany, walnut and oak, selling from $28.50 to $70. In two lots at **$9.75** and $19.75

DE LUXE UPHOLSTERED PIECES

$185 Imp. enamel chairs	$69.50
$165 Bergere, gold velvet	99.50
$165 Louis XV, wing chairs, gold damask	89.50
$350 Aubusson tapestry arm chair	175.00
$365 Louis XV, sofa, gold velvet	189.50
$147 Chippendale chair, leather	69.50
$210 Chinese Chippendale wing chair	89.50
$425 Crewell embroidery davenport	149.50
$165 English wing chairs, red damask	59.50
$425 Modern davenport, 4 sections, blue & gold	195.00

Values from Our BARGAIN BASEMENT

Colonial Chiffonier Mirrors
Genuine Mahogany **$7.50**
26x20 inches, 19 of this model and many others, formerly $20 to $35.

A Great Collection of Maple and Painted Small Tables and Novelties
Values $15 to $25. Samples only.... **$7.50**

TOILET TABLES LEFT FROM FINE SUITES

Maple and aspen tables, were $65, now	$19.75
Colonial maple tables	$12.50
Walnut tables, $200,	$59.50
Inlaid mahogany tables were $200	$49.50

ODD CHINA CLOSETS
Fine mahogany pieces, corner cabinets, enamel and walnut pieces $29.75—$39.75
All Real Bargains

ODD MAPLE AND MAHOGANY DESKS
Knee hole desks, drop lid desks to close out at............ **$19.75**

ODD BEDS
Left from suites. Mahogany, satinwood, maple and various enamels. To close
$14.75—$19.75
$29.75—$39.75

ODD DAVENPORTS
Tuxedos, English club models, carved frames. Samples at greatly reduced prices, mostly green and rust covers........... **$59.75**

A few chintz covered enamel and maple frame sofas to close out at... **$29.75**

HUNDREDS OF ODD PIECES
$5.00 to $99.50
Including 3 and 4 piece bedroom suites, fine odd chairs, cabinets, tables, dining chairs, sideboards, mirrors, lamps and pictures.

Examples of the RADICAL REDUCTIONS on Close Out Samples
Collected on our first floor
Subject to prior sale and sold as shown.

$89.50 Marble top French console table	$39.75
$95.00 Hepplewhite console, satinwood inlaid	39.75
$165.00 Erskine Danforth card table in satinwood	39.75
$175 Imported Italian settee, tooled leather	69.50
$225.00 Chinese lacquer drop leaf table	69.50
$225.00 Carved Gothic choir stall	69.50
$300.00 Erskine Danforth Cherry and teakwood desk	89.50
$300.00 Erskine Danforth long sofa table, walnut inlaid	99.50
$400.00 Large davenport, blue and gold brocatelle	149.50
$495.00 George Washington Desk, reproduction by Danforth	245.00

YOUNG PEOPLE
in search of smart, well made furniture at very low prices are solving their home furnishing problems with us.

USE your charge account or take advantage of our liberal DEFERRED PAYMENT PLAN if you wish.

BEDDING SPECIAL
A good Innerspring mattress **$15.75**
Built by one of America's best makers. 180 tempered coils, white cotton felt upholstery, ACA ticking, reinforced border, handles and ventilators. Regularly $25.00 ....$15.75
Special hand tied, rattan edge box spring to match...$15.75

129 NORTH WABASH AVENUE

Maternity Apparel Shop
A Specialization for Mothers-to-Be.

Sale of Fall Frocks

$15.95

Made to Sell for $22.50 and $19.75

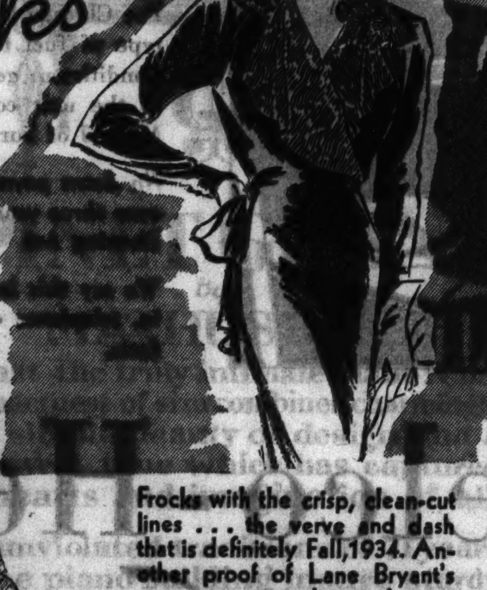

Frocks with the crisp, clean-cut lines . . . the verve and dash that is definitely Fall, 1934. Another proof of Lane Bryant's pre-eminence in the art of creating fashions for mothers-to-be. Cleverly and unobtrusively concealing, they lose not a whit of their slim loveliness as they are adjusted to the changing figure.

We sketch just three:

Above. Canton crepe wrap around. Metal-shot ribbon trim. $15.95.
Center. Sheer crepe with Alencon-type lace and bolero front. $15.95.
Right. Light criss-cross wool. Concealing sleeveless jacket. $15.95.

LANE BRYANT
Second Floor—East Room
101 N. WABASH AVE.

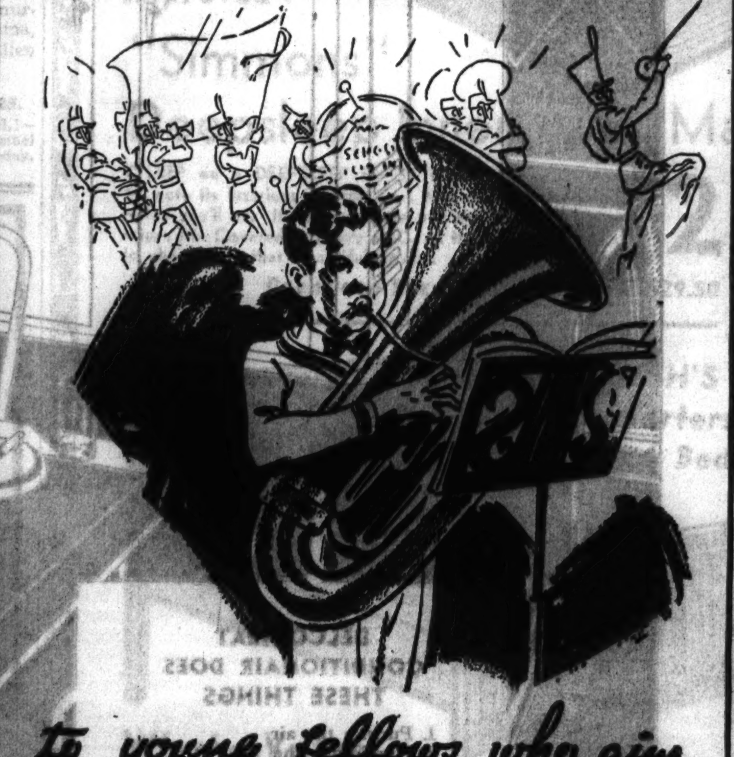

to young fellows who aim to "make" the School Band

WE'VE outfitted several generations of Chicago boys and girls with instruments. Our long experience has proved that it takes a good *musical instrument* as well as talent and work, to succeed in music. Make *your* selection from our large stock of leading makes listed here:

C. G. CONN — PAN AMERICAN — CAVALIER — LUDWIG

Cornets, Trumpets, *from*	$38.50
Clarinets, *from*	44.00
Trombones, *from*	39.00
Saxophones, *from*	87.50
Drum Outfits, *from*	42.50
Violin Outfits, *from*	12.50

—and all other instruments at correspondingly low prices.

We can also offer you unusual bargains from our large stock of thoroughly Reconditioned Instruments.

EVERYTHING for the BAND and ORCHESTRA at LYON & HEALY

EASY TERMS

Old Instruments taken in trade

LYON & HEALY
Wabash Avenue at Jackson Boulevard

MASSACHUSETTS, WISCONSIN WILL VOTE THIS WEEK

Politicians Scan Results in Other States.

BY ARTHUR EVANS.

Headliners in this coming week's primaries are Wisconsin, where the La Follette boys, "Young Bob" and Phil, are launching a third party of their own, and Massachusetts, which is in the midst of one of the most curious and bitter campaigns in its history.

Over the New Deal and its experimentations towards dictatorship and the overturning of the constitution, the Democratic party is split asunder in Massachusetts. The center of the disturbance is the Democratic nomination for governor, and the old Bay State, home of the sacred cod, has been turned topsy turvy. There are echoes of the struggle in the Chicago Stadium national convention of the Democrats two years ago. The primaries are Thursday.

This year for the first time Massachusetts tried out a pre-primary system. Both parties held conclaves in June, adopted platforms and picked sl.. of candidates who are thus officially sponsored by the state party and get top places on the lists.

Cole in Governor Race.

Brig. Gen. Charles H. Cole has the indorsement of the Democratic convention as pick of the party for the governorship nomination.

Against Cole a furious campaign is being waged by James M. Curley, former mayor of Boston, who himself is seeking the governorship.

Curley has been storming up and down the state, charging that he was "gyped" out of the convention indorsement. Curley accuses Gov. Joseph B. Ely, Senator David I. Walsh, and Joseph A. Maynard, then Democratic state chairman, with having rigged a "crooked convention" which hijacked him out of a place on the official party slate, or ticket.

Gov. Ely himself has been castigating without stint the New Deal and its works and has been tearing into Curley. In 1932 Ely made the nominating speech for Al Smith in the Chicago Stadium convention at which Roosevelt was nominated.

Carried by Smith in '28.

Massachusetts was one of the eight states carried by Smith in 1928. It is a state in which the American Liberty league recently organized with Al Smith among its charter members reports that it is going strong in its battl. against destruction of constitutional government and liberties under the New Deal. Gov. Ely in his onslaughts on the New Deal has campaigned not alone in Massachusetts but in Maine and elsewhere.

Besides Cole and Curley, a third candidate for the Democratic nomination for governor is Frank A. Goodwin, an old Republican, once a Bull Mooser, ex-chairman of the Boston finance commission, whose name will be on three tickets, Republican, Democratic, and Independent.

Bacon G. O. P. Candidate.

The "official" Republican candidate for governor in the primaries is Gaspar G. Bacon, now lieutenant governo.. Bacon has been excoriating the New Deal, accusing the Brain Trust of hindering recovery to keep the field open for socialistic experimentation.

Some political observers believe that in the November election the balance may be swung by Goodwin, who seems to intend to run as an independent if he fails to land either party nomination.

As to the United States senate the veteran Senator David I. Walsh, who at the Stadium convention .s one of the leaders in the fight which put the dripping wet repeal plank into the Democratic national platform in 1932, is opposed by Edward P. .. ..ry, a former lieutenant governor, in the primaries. Robert M. Washburn has opponent for the Republican nomination. Senator Walsh has come out in advocacy of Cole for governor.

WISCONSIN

Wisconsin holds its primaries Tuesday and its chief national interest is that the La Follettes are setting up their third party with a progressive ticket. Senator "Young Bob" is to be nominated for reelection on the t..rd party ticket, while his brother Philip is running for the governorship nomination.

Many political heartburnings were caused by President Roosevelt in his Green Bay speech in which he mentioned Senator La Follette by name ar.l praised him in the same breath with Senator Ryan Duffy, Democrat.

The Democrats had been urging that no display of friendship be shown "Young Bob," inasmuch as the Democratic party, now revivified in Wisconsin, had hopes and desires to elect another Democrat to supplant La Follette.

Five are seeking the Democratic nomination for senator. Among them is Francis E. McGovern, former Republican governor, later a Bull Mooser, now a New Dealer.

The Republican convention indorsed John B. Chapple of Ashland for the Republican nomination for senator.

Gov. Schmedeman, Democrat, who drew a large meed of praise from President Roosevelt, has the party organization indorsement for renomination. The Republicans predict Schmedeman will win over his rivals in the Democratic primaries.

Howard T. Greene of Waukesha, who was indorsed for governor by the La Crosse Republican convention, has several opponents, among them James N. Tittemore, former United States marshal, and Fred R. Zimmerman, former governor.

Ben Marcus of Muscoda, Republican state chairman, after a tour of all congressional districts predicts that Greene will win in the primaries and also in the November election. Despite its political radicalism, Wisconsin's citizenship has a deep conservatism in many respects, and Chairman Marcus argues that what with the NRA in disfavor in the cities and the AAA bringing perturbation to farmers who own land and see agriculture in process of regimentation by the brain trust, Wisconsin is likely to go conservative in the November election.

MISSISSIPPI

Mississippi will hold its runoff primaries Tuesday. Senator Hubert D. Stephens, who had a slight lead over Theodore G. Bilbo in the August primaries, did not land a majority—hence the runoff. The New Deal has been injected into the race. Stephens seeks a third term on a one-plank platform of "Stick to Roosevelt."

Bilbo, a former governor, who in the early days of the New Deal was given a job at Washington with pastepot and scissors as chief implements of his New Dealercraft, has been ramping up and down the state promising, if elected, to "raise more hell" in the senate than Senator Huey Long of Louisiana, whose effort to establish a political dictatorship in the Louisiana primaries went to a climax last week with the state soldiery swarming in New Orleans.

SELECTED AS 'MISS EUROPE'

Esther Toivonen, 20 years old, who represented Finland, was chosen as "Miss Europe" at beauty pageant held recently in Hastings, England. Girls from sixteen countries competed. Miss Toivonen will compete for the title of "Miss Universe." [Acme Photo.]

SLAYS HER HUSBAND; SAYS HE KISSED GIRL AS SHE LOOKED ON

St. Louis, Mo., Sept. 15.—(AP)—After shooting her husband to death today, Mrs. Pauline Hiemenz, 40, signed a statement for police in suburban Richmond Heights in which she attributed the shooting to the fact her husband had kissed a young woman in her presence.

After they had driven the young woman to her home, Mrs. Hiemenz was quoted as saying, "My husband took her to the door, turned on the light, and proceeded to kiss her under the light."

When they got home, she said, they quarreled and "he mentioned something about a gun's lying on the piano downstairs and that the one that reached it first would settle this."

"I ran downstairs into the living room, found the pistol, and began shooting at him," she continued. "I do not know how long I kept it up."

The husband, Walter W. Hiemenz, 40, was proprietor of a sandwich shop in St. Louis county.

ACCUSE FOURTH PERSON OF AIDING DILLINGER BANDIT

St. Paul, Minn., Sept. 15.—(AP)—Another suspect in the Homer Van Meter case was under arrest today. Thomas E. Gannon, former convict, was picked up by department of justice operatives on a downtown street last night, agents disclosed today. He was accused of harboring the since slain Dillinger gunner in a complaint sworn today.

Van Meter, killed on a street here last month, was "harbored" by Gannon, the complaint claims, "on or about July 25." Gannon was arraigned in Minneapolis today, pleaded not guilty, and waived examination. He was held under $10,000 bond for the Sept. 24 term of federal court.

He is the fourth person to be arrested here in connection with Van Meter's goings and comings before the gangster was killed. Police records show Gannon was sentenced to the Wisconsin state penitentiary Aug. 15, 1925, under a 1 to 10 year sentence for burglary.

RAID FLAT FOR "BABY FACE."

The Howard street business district, in the vicinity of the Howard theater, had a taste of excitement last night when twenty policemen and several federal agents, armed with tear bombs and machine guns raided an apartment at 1619 Howard street, on the tip that George [Baby Face] Nelson, Dillinger gangster, was hiding there. Crowds gathered as the officers entered the place, but no trace of Nelson was found.

BROOKS CALLS YOUTH TO HELP FIGHT NEW DEAL

Forefathers Faced Same Issue, He Says.

Rockford, Ill., Sept. 15.—[Special.]—America today faces the same issue it faced in 1787, the year the constitution was written—the question being human freedom and independence as against governmental despotism, declared C. Wayland Brooks at a meeting here tonight.

Mr. Brooks, a Republican candidate for congressman at large, held that the question to be decided in the November elections was created by Washington, Franklin, Madison, Hamilton, and the other "fathers" in Philadelphia 147 years ago and is not a partisan one but a matter of liberty. The important thing he expounded is to elect men who will lift gag rule in congress and get back to constitutional principles.

Must Decide Again.

"This nation," said Mr. Brooks, "which has rejoiced for 147 years in the benefit and liberty of a government created on the principle that all civil and religious freedom was founded upon the individual and his independence, his worth, his rights, and his equal status and opportunity, must decide again whether that form of government is to endure.

"This question is not a partisan question. It is an American question that was created by courageous men when they dared to declare this country to be free and independent.

"The chief concern today to us and the rest of the world is whether this proud trust, with its wide benevolence, as expressed in our constitution, can be adhered to by us as a people and whether now these principles can and do amply supply the living forces which sustain a government which has for 147 years been adequate to withstand the most disastrous storms of human fortune and survived unwrecked and unshaken.

"Take Off Gag Rule."

"What can we do? We can organize and ask the youth of America to join us to send to our national congress men who will devote themselves to the problems of this day, to take off the gag rule and debate these strange remedies openly.

"We must send men who will retain in congress these powers that were given them by the constitution, namely, to make the law; to regulate commerce with foreign nations; to regulate the value of coin and currency; to levy taxes; to appropriate and determine the spending of public funds.

"To pass definite laws regarding these powers and then adjourn and go home so that the individual American citizen can plan his own life for at least one year at a time and take away the present uncertainty that has caused this nation to stand still in confusion.

"Take Away Uncertainties."

"To take away uncertainties that defeat the hope and ambition that always has been this country's greatest force against the obstacles in its pathway of progress.

"Let American individual ingenuity express itself once more under definite laws under the continued protection of a divided power of government and let America start again its march that has already made us the master nation of the world."

FEAR BIG DEATH TOLL IN FLOOD OF YELLOW RIVER

KAIFENG, China, Sept. 15.—(AP)—The Yellow river seemed to be returning to its banks today after a flood that brought death and destruction to the river valley.

Reports from the valley said there was widespread destruction, but the proportions of the damage and the number of dead could not be estimated because Chinese lack agencies to make investigations.

The Hopei provincial government appropriated $100,000 to aid flood sufferers, and an equal sum was made available by the national government at Nanking. Even these meager appropriations represented a sacrifice on the part of the governments.

HUEY LONG VOIDS NOMINATION OF FOE FOR BENCH

Ousts Head of Committee Who Displeased Him.

Crowley, La., Sept. 15.—(AP)—Senator Huey P. Long, Louisiana's dictator, today had the nomination of a State Supreme court candidate in Tuesday's primary, which was displeasing to him, declared "null and void" by the district Democratic executive committee.

The committee then called a new election for Tuesday, Oct. 9. Sept. 26 was set as the deadline for the filing of candidates.

The committee, at the Kingfish's bidding, likewise deposed T. Arthur Edwards as its chairman, after Edwards attempted to have the nomination of Judge Thomas F. Porter to the Supreme court certified.

Porter, who claimed the nomination because his opponent, Justice Winston Overton, Long's ally, died three days before the election, appeared before the committee in his own behalf and indicated he would carry his fight to the courts.

"If you steal this election," Long said in a brief exchange with Porter on the committee floor, "I will call the legislature in session and you will not go to the Supreme court bench."

The legislature is controled by Long.

State Warns of License Abuses by Liquor Dealers

Springfield, Ill., Sept. 15.—[Special.]—Illinois liquor handlers who hold nonbeverage users' licenses today were advised by the state department of finance that the law imposes a penalty of $1 for each gallon of alcohol purchased for nonbeverage purposes but used for beverage. Licenses will be revoked in all cases where violations are discovered, it was warned.

UNCOVER BICYCLE THEFT RING; FOUR YOUTHS CONFESS

Four boys, arrested by Town Hall police yesterday confessed stealing sixty-five bicycles during the summer. The boys are Edward Kruder, 14 years old, 1418 Belle Plaine avenue, a pupil at the Bennett elementary school; Lawrence Gregg, 16, of 3855 North Damen avenue; Steven Zeman, 17, of 1409 Sherwood terrace, and Peter Schmidt, 17, 4008 Southport avenue. The last three are pupils at the Lakeview High school. In the attic of Zeman's home, a complete workshop for disguising the wheels was found. The boys said they got their idea from reading of the activities of automobile thieves. The bicycles were sold for as little as ten cents, the policemen said.

I have tucked a little Gift for you into my Beauty Box
Elizabeth Arden

● Farewell to Age! Here is just the thing every woman needs. A Beauty Box featuring Ardena Cleansing Cream, Skin Tonic and Velva Cream. And it now includes a lovely gift! ● This gift is the Hair-Protecta . . . a silken band that protects the hair from creams and lotions, and permits a thorough treatment of your entire face and neck as far up as the hairline ● The Hair-Protecta is complimentary: the price of the new 4-piece Beauty Box remains the same

$2.85

Elizabeth Arden
70 E. WALTON PLACE, CHICAGO

MANDEL'S SUBWAY STORES

Soles-Heels attached 59¢

Fine quality material used. Service while you wait or delivered.

● We dye shoes beautifully any color, $1

● Suede shoes dyed to black, smooth leather for only $1

Shoe Repair, Upper Subway, State

That's Good News BECAUSE A CAR IS NO SAFER THAN THE GLASS IN ITS WINDOWS

INSIST ON
LIBBEY·OWENS·FORD SAFETY GLASS
all-around

YOU CAN NOW HAVE THE NEWEST DEVELOPMENT IN AUTOMATIC HOME HEATING

AIR-CONDITIONED HEAT

NO DOWN PAYMENT—3 YEARS TO PAY

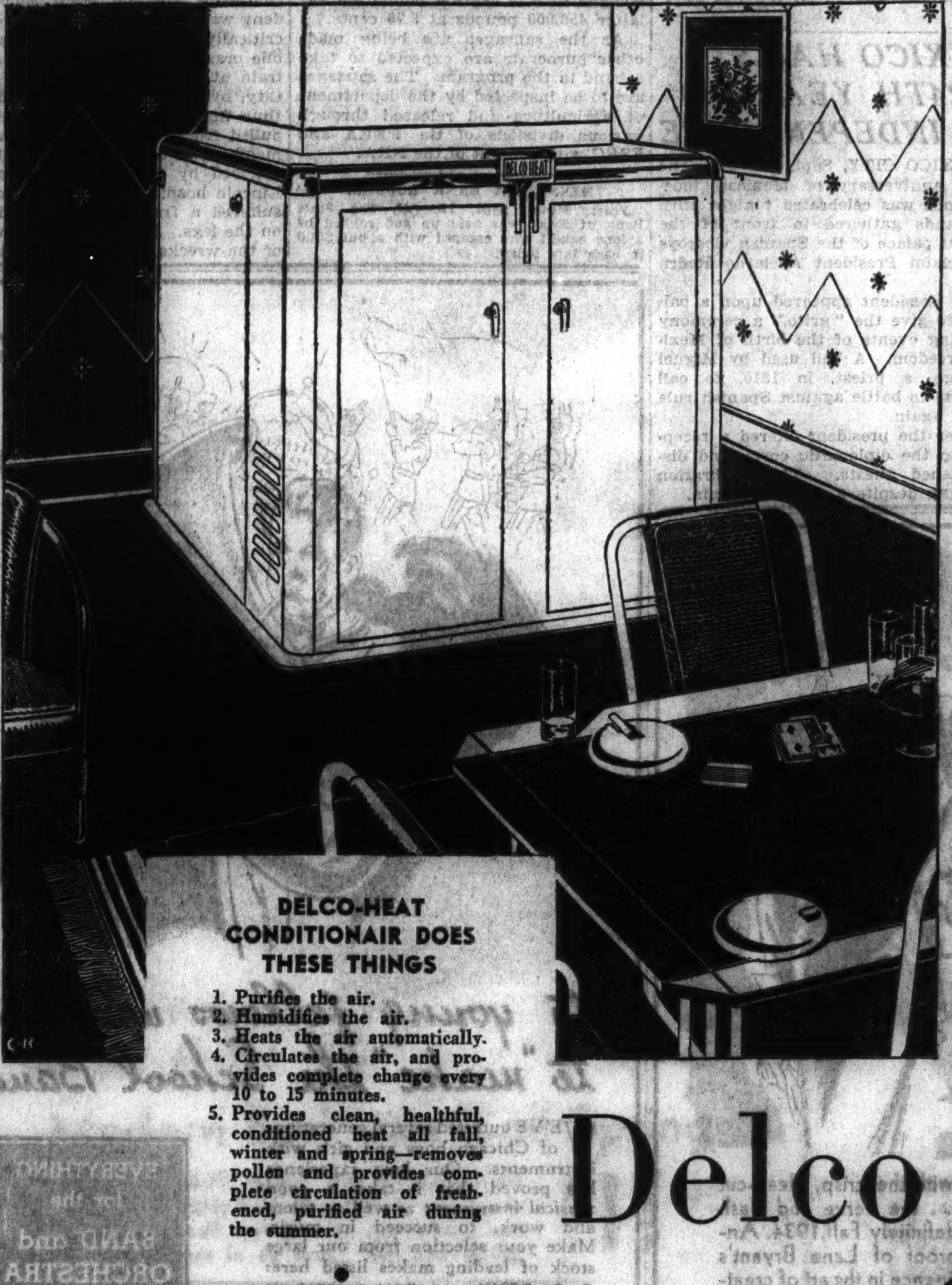

DELCO-HEAT CONDITIONAIR DOES THESE THINGS

1. Purifies the air.
2. Humidifies the air.
3. Heats the air automatically.
4. Circulates the air, and provides complete change every 10 to 15 minutes.
5. Provides clean, healthful, conditioned heat all fall, winter and spring—removes pollen and provides complete circulation of freshened, purified air during the summer.

OTHER DELCO-HEAT PRODUCTS—Harmonized Delco-Heat Boiler (steam, vapor, hot water) . . . Simplified Delco-Heat Oil Burner . . . for domestic and commercial applications. See them, as well as the unit illustrated, in operation in the General Motors Building at the Century of Progress.

Would you like a beautifully illustrated pamphlet describing in detail this new General Motors achievement? If so, mail the coupon to us and, regardless of where you live, a copy will be mailed you promptly.

NAME ....

STREET ADDRESS.................. TOWN............

UNDER PROVISIONS OF NEW NATIONAL HOUSING ACT

If there ever was a "natural" for Chicago homeowners this certainly is *it*. Here's the story:—

A remarkable new type of heating plant has been developed, tested and perfected that gives complete air-condition during the 7 to 8 heating months when conditioning of the air is most important.

This new product, Delco-Heat Conditionair, purifies the air, humidifies it to just the right degree, automatically heats the air and then circulates it to every room—with a complete change of air every 10 to 15 minutes.

It's a beautiful, compact, *harmonized* unit—and it's backed by the vast facilities of Delco Appliance Corporation, a subsidiary of General Motors.

How about operating cost? Delco-Heat Conditionair operates at a cost less than any other method of automatic heating. That's a strong statement, but you can easily see for yourself how it's done. Delco-Heat Conditionair burns the cheapest grades of domestic fuel oil. For Chicago and vicinity, this is by far the lowest-cost type of fuel for automatic heating. And Delco-Heat Conditionair gets *more heat* out of each drop of oil due to the unit construction and the famous Delco-Heat Method of burning oil.

No down payment—low monthly payments spread out over three years—under the provisions of the National Housing Act.

We say this is your opportunity of a lifetime. Come in, telephone or send the coupon today for complete facts.

Delco-Heat Conditionair

A PRODUCT OF GENERAL MOTORS

AUTOMATIC HEATING & AIR CONDITIONING DIVISION
Frigidaire Corporation
DIVISION OF GENERAL MOTORS
2031 CALUMET AVE., CHICAGO TEL. CAL. 5858

BURNS TO MOVE DRASTIC SLASH IN STATE JOBS

Sees Economy in Merging Related Offices.

Abolition of "expensive ornaments" in the state and county governments will be sought at the regular session of the general assembly in January, according to Representative James T. Burns [Dem., Kankakee].

As chairman of the legislative retrenchment commission, Burns said yesterday he hoped to have the support of that group in recommendations for more economical operation of public offices. It held a second meeting here yesterday and the chairman said that he felt the members would go a "long way" in advocating retrenchment.

"But even if I have to submit a minority report," former Judge Burns said, "I shall see that bills are introduced to consolidate several state departments, abolish a number of state and county offices, and reduce salaries wherever possible."

Charges "Dead Wood."

Listed as "dead wood" and "purely superfluous offices" were the following: Lieutenant governor, state superintendent of public instruction, coroner, county superintendent of schools, highway supervisors, and county veterinarians.

Burns made the same recommendation for the department of conservation.

"That branch of the government is simply a luxury," he said. "Whatever useful purpose it serves could readily be incorporated in the department of agriculture.

"A consolidation of two departments—labor, and mines and minerals—is also desirable in the public interest. Either could do the work of the other and eliminate duplicating services.

"The office of lieutenant governor certainly should go. His principal duties are that of presiding over the senate and occupying the governor's chair when the executive is out of the state.

Would Eliminate Offices.

"These functions could be ably taken care of by the president pro tempore, who is elected to lead the reigning party. He could act as president of the senate or as a substitute governor whenever the occasion arose. The duties of the state school superintendent could be taken over by the executive department without damage to the school system.

"County coroners often duplicate the work of the state's attorney and coroner's juries that of grand juries. The office is an unnecessary expense. No valid reasons exist for special county officers such as surveyors or veterinarians."

Among the salary reductions he will seek, Burns said, was one for Chicago municipal judges who now receive $10,000 annually. He believes they should be cut to $8,000.

The Kankakee Democrat introduced an extensive reduction program at the last regular session and after a hard fight was successful in passing about thirty bills.

Plan More Sessions.

Among other cuts they reduced the salaries of Supreme, Circuit, and Superior court judges, county school superintendents, county judges and downstate election commissioners. The per diem pay of county supervisors was also reduced.

The retrenchment commission will probably hold a session in Springfield next month to ask for recommendations from the state department heads. If its final report advocates the abolition of the county offices listed by Chairman Burns, it will parallel sections of the Carlson commission's report, which was presented to the last regular session.

Senator Martin R. Carlson [Rep., Moline], Representative Elmer J. Schnackenberg [Rep., Chicago], and others labored to pass these bills but were met, in many instances, by the "patronage vote" and were at last defeated.

Representative Burns had his own program for which he made a consistent fight. If reëlected in November he will renew his efforts in January, he said yesterday.

Helen Morgan Is Signed for Films for Seven Years

Hollywood, Cal., Sept. 15.—(AP)—Helen Morgan, Broadway star, has signed a film contract containing options whereby she may continue to make pictures seven years, a studio announcement disclosed today. Miss Morgan is in New York. Her first film assignment will be with Rudy Vallee, the studio said.

Ex-Felon Sentenced to Die in Chair for Raping Bride

Tyler, Tex., Sept. 15.—[U.P.]—John B. Willis today was sentenced formally to death in the electric chair for raping Mrs. Maxwell Herring, 18 year old Jacksonville bride. Sentence was passed by District Judge Nat W. Brooks, who overruled a defense action for a new trial for the 41 year old former Louisiana convict.

Sturdy Oak Leather

HALF SOLES

39c

A regular 59c value. Sewed or nailed to any size shoe. While you wait service at State St. and West stores only.

Shoes lengthened and widened . . . 89c

Shoes dyed any color. Safe, non-poisonous dyes used . . . 1.00

SEARS, ROEBUCK AND CO.

Memorial Mass for Marne Dead

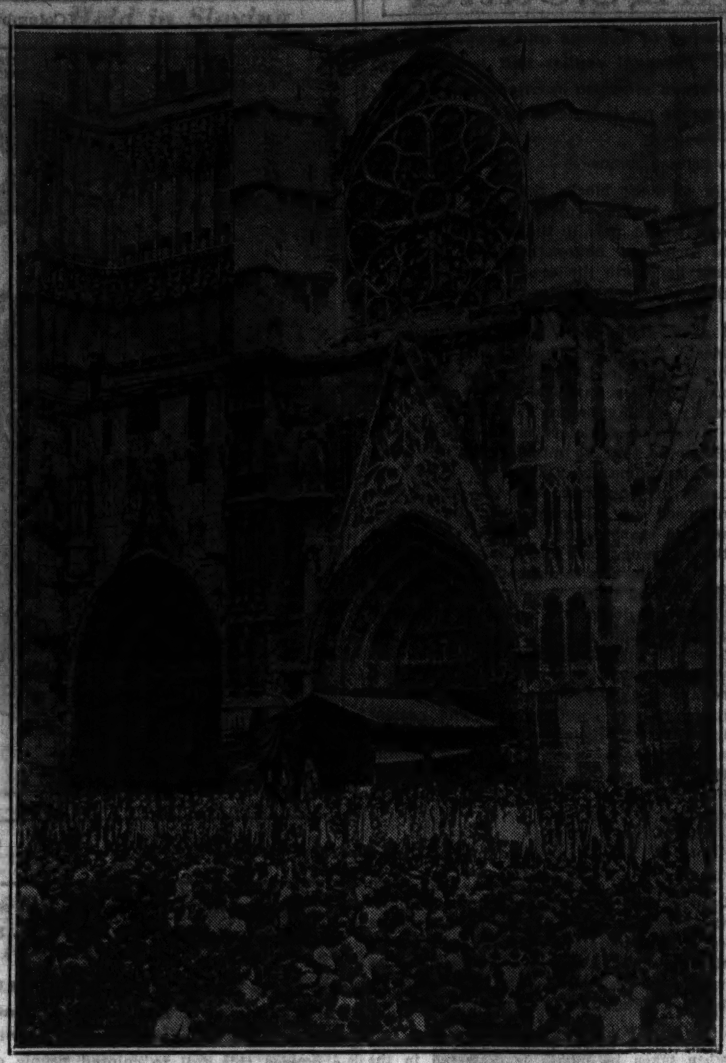

High French officials, headed by Marshal Petain, minister of war, were members of this crowd which attended a mass in the cathedral at Meaux in memory of the French and American soldiers who fell in the fighting along the Marne. [Acme Photo.]

MONOPOLY UNDER NRA IS ATTACKED BY SENATOR NYE

Washington, D. C., Sept. 15.—[Special.]—Senator Gerald P. Nye [Radical Republican, North Dakota] in an address today under the auspices of the National Grange denounced the monopolistic results of the operation of the National Recovery administration, for which legislation he voted, and lashed the makers of war munitions now being investigated by a senate committee of which he is chairman.

"NRA, although designed for American industry," he said, "is being felt by the farmer in a multitude of indirect ways and some of these are not so indirect either. If it were not for the zealous effort of spokesmen for agriculture in preventing and protesting measures injurious to the farmer, the situation would assuredly be much worse than it is.

"For instance, consider the action recently taken by the Grange representatives in Washington in protest of arbitrary increases in rubber tire prices, increases provided by NRA code agreements. This code agreement has resulted in an increase of between 30 and 40 per cent in the cost of tires you buy.

"By this one lone act [of price increase] NRA is increasing the farm burden of expense close to 50 million dollars a year."

Senator Nye said the munitions investigation has developed a most sordid tale of bribery, duplicity, and resort to the use of agencies of government to the end that there may be profit for the makers of ships, guns, powder, and other things entering into programs of war and preparation for it.

Army Cadet Pilot Killed in Crash on Uncle's Farm

Hamilton, Va., Sept. 15.—(AP)—Gober Van Deventer, 23 year old army cadet pilot, was killed today when his army plane from Langley field crashed on the farm of his uncle, Lee Van Deventer, near here. The flyer was the son of Mrs. Harris Roland of Los Angeles.

BOY WHO CONFESSED SLAYING ANOTHER PUT IN DETENTION HOME

Springfield, Ill., Sept. 15.—[U. P.]—Billy Atares, Chicago, 13 years old, confessed slayer of a playmate, today played in the confines of the Sangamon County Detention home while authorities continued to puzzle over the disposition of his case.

Billy, who confessed to slaying Raymond Wylder, 11, Auburn, yesterday was taken from the custody of Sherif Allan Cole and placed in the hands of Mrs. Gwendolen Sherman, county juvenile probation officer.

The procedure of transferring the case to the Juvenile court was accomplished by the granting of a writ of habeas corpus by Circuit Judge L. E. Stone on application of Leslie G. Pefferle, head of the Big Brothers' state organization.

The boy was released on bond in the sum of $10,000 on his own recognizance. By this action he was transferred from custody of Sherif Cole.

The boy will remain at the detention home until disposition is made of his case, and this will follow what is outlined by physicians for the State Institution for Juvenile Research, Mrs. Sherman said.

County officials were informed yesterday by a Chicago institution that the boy will not be accepted there, due to the wide attention his case has attracted.

High Court to Hear Appeal of Doomed Dillinger Pals

Columbus, O., Sept. 15.—[U.P.]—Appeals of Harry Pierpont and Charles Makeley, Dillinger gangsters under death sentences in Ohio penitentiary, will be heard next Wednesday by the Ohio Supreme court. The doomed men, whose counsel claims trial errors, were convicted of murdering Sherif Jesse L. Sarber of Lima, in liberating Dillinger from Allen county jail last year.

FORT WAYNE BANKER'S WIFE DIES.

Fort Wayne, Ind., Sept. 15.—[Special.]—Mrs. Margaret H. Foster, wife of Samuel M. Foster, prominent banker here, died today. avenues Aug. 9.

THE

SPINET GRAND by MATHUSHEK

At last-the truly intimate piano! Cozy compactness of size combines charmingly with simple beauty of design and a full sweet tone which has captured the hearts and imagination of all.

The unviolated traditions of 71 years of fine piano building insure sturdy service for your children's children.

and most important: Its extremely moderate price is forcing first consideration of the Spinet on all purchasers of fine pianos. The terms are as low as

$25 down

only at

BISSELL-WEISERT

548 NORTH MICHIGAN · SUPERIOR 3163

CONVENIENT PARKING

MILO RENO CALLS HOOVER ARTICLES 'GREATEST EVER'

Des Moines, Ia., Sept. 15.—(AP)—Milo Reno, president of the National Farmers' Holiday association, said today that former President Herbert Hoover's recent articles attacking the New Deal are "the greatest statement of the case for human liberty ever published."

"The only trouble is," Reno said, "that when Hoover was President he paid little more attention to the constitution than President Roosevelt."

Reno said he "still has faith in Roosevelt," but that the administration must do a right about face on the agricultural question. Citing Hoover's alleged violation of the constitution, Reno said during Hoover's administration the federal reserve board regulated currency, when that power specifically is granted to congress. The farm board, he said, was also in violation of the constitution.

"But the writings of Hoover ring true," Reno declared.

INDIAN SCHOOLS' DISCIPLINE PROBE LAUNCHED BY U. S.

Washington, D. C., Sept. 15.—(AP)—The Indian office is trying to determine how far "medieval forms of discipline" have spread through Indian schools.

Seven white teachers, six in Arizona, recently were suspended on charges of beating their pupils, forcing them to kneel for hours on cement floors, and making them stare at blank walls for a quarter of a day.

John Collier, Indian commissioner, said today "hearsay" reports of additional abuses in the same southwestern area were being investigated.

None of the seven suspended instructors has been dismissed yet. In directing attention to what he called medieval forms of discipline in Indian schools, Secretary Ickes promised to discharge guilty teachers.

FREE BENTON KIDNAP SUSPECTS.

St. Louis, Mo., Sept. 15.—(AP)—Two St. Louis men, arrested for questioning in the attempted abduction of 16 year old Jane Treadwell of Benton, Ill., were released today after the girl had viewed them and failed to identify either.

Sues in Row Over Film Profits on Porter Stories

Los Angeles, Cal., Sept. 15.—(AP)—Max J. Weisfeldt filed suit today asking $4,000 and 10 per cent on all profits over $40,000 received from the exhibition of pictures based on four novels written by the late Gene Stratton Porter. Gene-Stratton Porter, Inc.; the writer's daughter, Jeanette Porter Heeham; RKO Radio Pictures, Inc., and Monogram Pictures, Inc., were named defendants in the suit. Weisfeldt contended he was given the exclusive right to sell the stories.

Loop Store Open Monday Night Till 10 — Free Delivery Within 50 Miles of Chicago

L. FISH FURNITURE CO. — 76 Years of Fair Dealing!

Monday and Tuesday . . . Sensational 2-Day Sale!

FAMOUS NATIONALLY ADVERTISED BEDS, MATTRESSES, STUDIO COUCHES

A GREAT sale, offering you a choice of famous "SIMMONS" and other nationally known products at prices that bring you great savings. Be sure to attend this sale—whether you need just one article or furnishings for the entire bedroom—you'll find just what you want at prices that will fit your income. Use FISH'S liberal payment plan—take 18 months to pay (no carrying charge if paid within 90 days). Buy now and save! . . . the textile strike is bound to force prices up!

Two Complete Bed Outfits

2 Walnut finish steel beds; 2 "Simmons" enameled springs, rustproof, sanitary and fully guaranteed; 2 "Simmons" mattresses—all sizes. All complete for only $29.95

Pay Only $3 Cash!

"Burton" Studio Couch

Innerspring Construction

$27.95

HERE'S a real value! Of fine materials and guaranteed construction. Converts easily to a full size or 2 twin beds. Complete with bolster.

Only $2.50 Monthly

Innerspring Studio Couch

Made by Burton

$18.95

HERE is one of the greatest values you've ever seen. Has new style rounded corners. Beautifully upholstered and built for service and comfort. Opens into a full size or separate twin beds. (Pillows at small extra cost.)

Only $2 Monthly

The New Improved "Simmons" Deepsleep Innerspring Mattress

Only $1 Cash

SLEEP on a DEEPSLEEP for 30 Nights free . . . note its luxurious comfort . . . how refreshed and rested you'll be. If for any reason you are dissatisfied, return it! Covered in heavy A. C. A. ticking and also in choice of other beautiful covers.

$29.50

Deepsleep Box Spring to Match, $29.50

Simmons "Restmore" Studio Couch

Always Sold for $49.75. Now Only

$39.75

With 3 Pillows

SPECIALLY priced for this sale! Beautifully designed carved base. Strictly custom built. Innerspring construction; beautifully covered in long wearing tapestry. Opens into a full size or separate twin beds.

Only $3 Monthly

Make FISH'S your headquarters for Beds and Bedding!

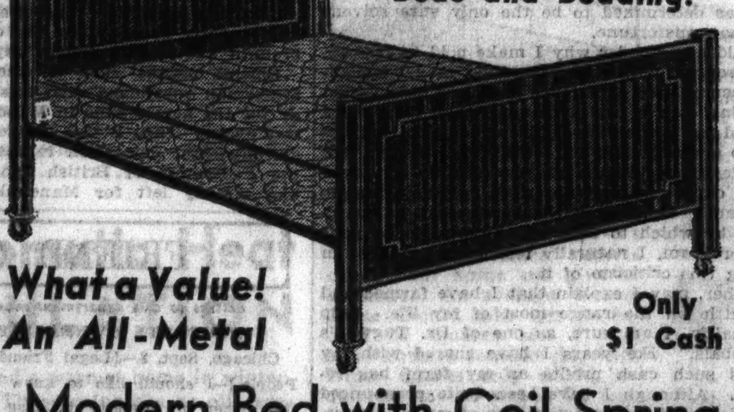

What a Value! An All-Metal

Only $1 Cash

Modern Bed with Coil Spring

REGULAR $18.75 value! An attractive solid panel bed richly finished in walnut. Complete with enameled coil spring; fully guaranteed and rustproof. Comes in all sizes. Bed and spring, $11.95

Colonial Post Bed

$11.50 Value!

$6.95

ATTRACTIVE 4-post style, strongly built of selected hardwoods in hand-rubbed maple or walnut finish. It's a bargain!

Save at FISH'S

Twin or Full Size

A Real Value!

Made by the World's Largest Manufacturer

Nationally Known Innerspring Mattress

$13.88

$19.75 Value!

THE world's largest maker of fine bedding co-operates with us in offering this value. Due to this low price we are not allowed to mention their name (the famous label is on every mattress). A comfortable mattress with resilient coil springs; art ticking cover. All sizes.

Only $1 Cash

L. FISH FURNITURE CO.

Loop Store, 208-212 S. Wabash Ave. (Just South of Adams)

822-24 W. 63rd St.
1906-08 Wabash Ave.
1901-11 State St.
717 Broadway, Gary

Loop Store Open Mon., Thurs., Sat. Till 10 P. M. Other Chicago Stores Open Tues., Thurs., Sat. Till 10 P. M.

3322-24 Lawrence Ave.
3036-38 Lincoln Ave.
654-56 W. North Ave.
2656-58 W. North Ave.

Chicago Sunday Tribune.
THE WORLD'S GREATEST NEWSPAPER.

THE TRIBUNE COMPANY, PUBLISHER.

All unsolicited articles, manuscripts, letters and pictures sent to The Tribune are sent at the owner's risk, and The Tribune company expressly repudiates any liability or responsibility for their safe custody or return.

SUNDAY, SEPTEMBER 16, 1934.

THE TRIBUNE OFFICES.
CHICAGO—TRIBUNE SQUARE.
MILWAUKEE—EMPIRE BUILDING.
NEW YORK—220 EAST 42D STREET.
WASHINGTON—815 ALBEE BUILDING.
BOSTON—718 CHAMBER OF COMMERCE BUILDING.
ATLANTA—1323 RHODES-HAVERTY BUILDING.
LONDON—135 FLEET STREET.
PARIS—1 RUE SCRIBE.
BERLIN—COLUMBUS HOUSE, POTSDAMERPLATZ 1.
WARSAW—ALEJI FRASCATI 6.
ROME—GALLERIA COLONNA (SCALA A).
SHANGHAI—38 AVENUE EDWARD VII.
TOKIO—IMPERIAL HOTEL.
MEXICO CITY—HOTEL REGIS.
PANAMA CITY—HOTEL CENTRAL.
SPECIAL REPRESENTATION.
SAN FRANCISCO—820 KOHL BUILDING.

THE TRIBUNE PROGRAM

PLATFORM FOR AMERICA

1. *Repeal the tyranny laws.*
2. *Elect better men to Congress.*
3. *Reform the Senate.*
4. *Cut taxes in half.*
5. *Free the railroads from red tape.*
6. *Adopt an American Foreign Policy.*

PLATFORM FOR MIDDLE WEST

1. *Save the Mississippi waterway.*
2. *Create a Middle West Association.*
3. *Build elevated roads into Chicago.*

"Give me but the liberty of the press and I will give to the minister a venal house of peers. I will give him a corrupt and servile house of commons. I will give him the full swing of the patronage of office. I will give him the whole host of ministerial influence. I will give him all the power that place can confer upon him, to purchase up submission and overawe resistance; and yet, armed with the liberty of the press, I will go forth to meet him undismayed. I will attack the mighty fabric of that mightier engine. I will shake down from its height corruption and bury it beneath the ruins of the abuses it was meant to shelter."

—Richard Brinsley Sheridan.

YOUR HERITAGE.

When the constitution of 1787 was submitted in the name of the people of the United States—"we, the people of the United States"—there were thirteen lawless, bankrupt, hopeless states. There are now forty-eight states, and, in spite of hard times, strikes, and Huey Long and other demagogs, their governments have been sound and their people secure—until now.

The constitution was offered in the name of two million eight hundred thousand people, nearly all of them east of the Allegheny mountains. It still is designed, although impaired, to protect one hundred and twenty million who have filled the continental domain. It has survived four foreign wars and the civil war, which was a rebellion against constitutional union and authority rather than against other principles contained in it. It has survived nine great financial panics and is now in the struggle of the tenth, which in few particulars is different from the others.

Under it the country advanced from a rotten currency to sound, from debt to solvency, from poverty to wealth and the widest distribution of wealth the world ever knew. Thirty-one Presidents have been elected and none overthrown by force. There has been no revolution against the organized law until the present day, in which one is advocated and publicly promoted. There has been peaceable political action, determined with finality in the elections, with the one exception of the civil war.

In antithesis to the success of the American republic under the constitution let other facts be considered. There is not now existing a major civilized government in the form in which it was when the framing of the constitution was undertaken, the British in part excepted. The French revolution was just around the corner at the time. France went from the terror to the directorate, to the consuls, to the empire, to the Bourbons, to the Orleanists, to the Bonapartists, to the commune, to the republic again; Germany from a monarchy of separate states to the empire, to the republic, to the absolute dictatorship under which it is now virtually enslaved; Italy from unity under the constitutional monarchy with representative government to absolutism under Mussolini and Fascism; Russia from czarism to feeble representative democracy, to tyranny under Lenin and Stalin. Even England, the European stronghold of freedom, was saved by the American revolution from the advancing prerogative of the royal house as stated by the Dunning resolution carried in the house of commons in 1780: "that the influence of the crown has increased, is increasing, and ought to be diminished."

These contrasts must not be dismissed as fortuitous. With the exception of France, where government has been unstable, liberty has been preserved only in Great Britain and in the United States among the great countries. Even among the most cultured peoples it is now lost. There is no mystery in this. Causes have produced consequences and the greater part of the world is not free because in the greater part of the world there are good reasons for the supremacy of absolutism and dictatorship, entailing servitude.

The American constitution is the culmination and the most nearly perfect summary of 1,330 years of laws written in the English language, evolving in the history of the only people who have continuously made progress in their liberties, preserved them, and still have them to defend if they will. The American constitution is the final statement of laws which have England as their cradle and the United States as their full exemplification.

There are two concepts of law, social order, and government. One is that government is authority. It is the state and the people are the subjects. That law prevails over much of the world. It prevails in theory and it prevails in fact. It explains Hitler, Mussolini, and Stalin. It explains judicial procedure, governmental methods, the attitude of the citizen towards his government and his neighbors, and it explains his present condition of servitude. It explains why he does what he is told today and why he has no refuge except the pitiful and futile one of resort to arms.

The other conception of law, society, and government is that authority rests with the people and that the state and the government are the servants of the people. This is the theory and until now it has been recognized as the fact. It prevails in England, but with a modification which the American constitution does not permit. The British parliament can make the supreme law of the land. Tradition may restrain it. It may not defy usage, but it has the power to give the people law from which they have no protection.

The people of the United States are more secure than that. Their congress cannot give them a law which the Supreme court of the United States says is a bad law. The constitution says that congress may not do certain things. The people have reserved to themselves liberties which congress under the constitution may not touch so long as there is a judiciary intelligently and conscientiously performing its duties. That judiciary is there as the final and unquestioned guardian of the liberties and rights gained by the American people and their ancestors in centuries of defiance of any authority seeking to take from them the privileges which they have regarded as dearer than life if life were to be deprived of them.

The world has not stood still in the thousand and more years in which this tenacious struggle was carried to its fulfilment. The dry dust theory of the constitution assumes that changing economic conditions have worn out the doctrines of freedom. The Anglo-Saxon who made William the Conqueror, conqueror though he was, and his Norman successors adopt the law of the English people is removed in every particular from the American citizen of today who insists that he is ruled by law and not by men, except in one particular. The value of liberty has not changed.

If the reader will turn to the constitution as printed in THE TRIBUNE and read that portion called the Bill of Rights he will find the culmination of what the English speaking freeman has told every ruler, Norman, Tudor, Stuart, and Hanoverian. Piece by piece, sentence by sentence, in a thousand years of conflict and rebellion, with the execution and overthrow of tyrants, these words, finding their utterance in the common law of England, in Magna Charta, in the confirmations of the charter, in the Petition of Right, in the Declaration of Right, in the Bill of Rights, in the Declaration of Independence, and in the Constitution of the United States and its Bill of Rights, have declared that no individual shall be deprived of his freedom, of his life, of his property, of his opinions, of anything precious to him as an individual by any organization, by any majority, by any authority or by any government except by due process of law, before the bar of which he is the equal of any person and any power in the land.

That is the American birthright. It never has been dust and so long as the constitution is protected against the attacks which would destroy the guarantees and make the American citizen the subject of a power not controled by substantive law it never will be dust, but will be the one force which can keep the American people from going the way of Russia, Germany, Italy, and the rest of the world which hears one man issue commands and is thereby coerced into obedience.

A LITTLE LESS NOISE.

It is gratifying to watch the efforts being made in large cities to reduce noise. Most of the attention has been centered upon the noise made by trafic, which is as good a place to start as any. In Paris for several years now there have been laws against automobile horns being blown late at night. A similar law in Madrid caused a revolt of taxi drivers, but it is still being enforced. The residential sections of London are protected at night by a law which provides a fine of two pounds for each toot of a horn.

Ten dollars is a high price to pay for a single toot, but it hasn't been taken from the same driver twice. The imposition of one such fine creates a certain horn shyness in even so independent a person as a London chauffeur. Many of them have actually had their horns removed from their cabs.

Chicago has been conducting a drive against cars without mufflers, but no attention has been paid to horns. There is a theory that the horn is an important safety factor. But the London experiment has shown that fewer accidents happen when horns are not used than when they are. The explanation is that a driver with a horn speeds across street intersections in the belief that his horn has protected him, while the driver without a horn slows down.

Editorial of the Day

SCARCITY VALUE IN THE AUTOGRAPH MARKET.

[Des Moines Register.]

Operation of that economic law which decrees that price varies inversely with the volume of the supply and that curtailment of production, whether deliberate or fortuitous, will enhance selling value is graphically illustrated by the prevailing market for authentic signatures of Button Gwinnett.

It is not the fact that Mr. Gwinnett's name itself is an odd one, nor even the fact that he affixed it, third from the last, among the signers of the Declaration of Independence, which set the figure of $25,000 as the asking price for one example of his name written by his own hand. Neither is it due to his contributions to the cause of freedom that his autograph is so greatly in demand.

Many signers did more, both before and after the drafting and signing of that document. The insurance salesman says: "Put your John Hancock on the dotted line," for Hancock signed first. Streets, schools, hotels, and villages are named for the man who signed "Benja. Franklin," and political oratory would be still more arid without the name of the Virginian who wrote "Th. Jefferson" on the declaration.

But Button Gwinnett either plowed under every third signature or else was powerful in his sales resistance to the blandishments of the autograph collectors of his day and simply did not sign—curtailed his production, so to speak. If the Georgia merchant had anticipated the subsequent demand for his autograph after his participation in the most famous of his writings, he might have spent the last year of his life wielding a pen, for he died in 1777 from the effects of wounds received in a duel. But he did not foresee and hence did not glut the market.

If any one is still interested in precedent, Button Gwinnett is one of the original American production controlers.

RATHER EMBARRASSING.

Georgia lawyer [to colored prisoner]—Well, Rastus, so you want me to defend you? Have you any money?

Rastus—No, suh, I hain't got no money, but I got 1922 model Fo'd cah.

Lawyer—Well, you can raise some money on that. Now, let's see—just what do they accuse you of stealing?

Rastus—A 1922 Fo'd cah.—Toronto Globe.

WORTH A LOT.

She—I hope your recent marriage has turned out a great success.

He—O, quite; I've already made three plays out my wife's past.—Tattler.

A FARMER WRITES TO THE PRESIDENT.

The following communication to the President is published with the consent of the writer, a practical farmer in Kansas. We think it expresses with exceptional clearness and force a view of the problem of the farmer and of the experiments of the New Deal in agricultural relief which ought to be given consideration by every farmer. Many farmers will agree 100 per cent with Mr. Casement, but they will be glad to have their opinions so well expressed. But the whole nation is deeply concerned with the problem of agriculture and its solution, and Mr. Casement's contribution to their discussion deserves the reflection of every citizen.

Manhattan, Kas., Aug. 17, 1934.

Hon. Franklin D. Roosevelt,
President of the United States,
Washington, D. C.

My dear Mr. President:

May I, a Kansas farmer, bearing no ill will to you and impelled by no partisan motive, call your attention to an important misconception which, in my opinion, nullifies the purpose of your plan for assisting the farmer? May I also indicate one of the dangers not only to the farmer but to the entire nation which seems to me to evolve from that plan?

Your device for helping us is based on the belief that agriculture is comparable in its fundamentals to other forms of industry whereby human needs are supplied, such as mining, manufacture, and transportation. Is it not obvious to you that there is no such parallel? The term business in its commonly accepted sense when applied to the vocation of growing food and fabric from the earth is actually a misnomer. Farming is not a business. It is in truth an adventurous manner of living inspired by faith and hope. Individual freedom and independence are the major rewards of success in the adventure. These considerations greatly outweigh all possible material profit in the estimation of every man properly qualified to engage in the bold and alluring undertaking.

Your program takes no cognizance of the above fact. On the contrary, it denies that fact. It assumes that success in farming can be achieved by the same means that make for success in the business of manufacturing any inanimate, necessary product or of furnishing any essential service. You say to the farmer: "Follow the method of the manufacturer. Restrict your production to fit demand." Surely, in view of the blight that aridity and a blazing sun have brought to our perennial adventure this summer you can no longer hold conscientiously to the belief that we can control at will our volume of production!

Your plan, as you regard it, supplies us with an agency through which we can "coöperate" to obtain for ourselves advantages such as have presumably accrued to some manufacturers through the operation of our tarif laws. A processing tax has, I assume, in your conception the same justification as a tarif. I cannot perceive the parallel. The acceptance of a tarif benefit involves no cession of the rights of the beneficiary. To obtain the so-called benefits of your processing tax the farmer must surrender to the secretary of agriculture precious rights, long ago "wrenched, inch and ell and all, slowly from the king" and treasured by many generations of free men as their peerless possessions. You will brand this statement as false. I hold it so literally true that I have refused to sign one of these agreements, although by so doing I would "benefit" to the extent of some $4,000 in government checks. And I am in sore need of the money. My refusal to sign is further fortified by my honest belief that the agreement impairs both the integrity and the character of the farmer who signs it, and that the fulfilment of its obligations assumed by the secretary menaces the stability and solvency of our government. Sincerely holding such views—which you doubtless consider foolish and unfounded—I cannot, with any regard for my conscience or my conception of patriotism, be party to such a project.

As I have indicated, then, my opposition to your farm program rests on my frank belief that you are quite wrong in your conception of the true nature of our occupation, and, consequently, in the method you have adopted to assist us.

The strength inherent in self-reliant faith and hope, the independent spirit of adventure, are the very substance of the agricultural vocation. It is that spirit which made America. Weaken that strength, diminish that spirit and you destroy our hopes of the nation's destiny. For character *is* destiny and a nation's character reflects the character of its people. Therefore, when our farmers are bribed to participate in a plan which their intelligence and their natural inclinations reject they must inevitably lose the self-respect on which real character is based, and our country's future is thereby put in peril.

Certainly I would hesitate to call the "benefit" a bribe were I not convinced that it is considered exactly that by practically all thoughtful farmers who reason with penetration usually surpassing that of those political opportunists and professional farm leaders who have favored your plan.

In this climax of the sad series of calamities that have overtaken the farmer courage and character will in the long run stand him in far better stead than cash "benefits." For the reenforcement of those qualities in himself he must depend mainly on his own devices, as bold and successful adventurers always have depended. His vital troubles will be only complicated and increased by his government's mistaken and misapplied generosity. Government can best help him directly and by example through the practice in its own proper sphere of thrift, fortitude, and kindred virtues which the wisdom of all the ages has determined to be the only sure solvent of human misfortune.

Should you wonder why I make bold to criticize your program with such assurance, may I explain that accumulated experience and close observation extending over a period of more than fifty years have led me to the unavoidable conclusion that the plan to grow trees in the locality and on the vast scale designated in the project recently approved by you can be fittingly described only as a fantastic dream? Employing that project as a "yardstick" by which to measure the wisdom of your farm program, I naturally feel more confident in offering this criticism of it.

Further, may I explain that I have farmed and run cattle on the range most of my life. I do not qualify, I am sure, as one of Dr. Tugwell's "cannibals." For years I have shared with my helpers such cash profits as my farm has returned. Although I have been quite pronounced in criticism of some of the acts of your administration, I am certain Dr. Tugwell, if he knew me, would not class my disagreement with him as "infantile, obscene, and wicked." Unquestionably I am one of the "Doubting Thomases" to whom you made reference in your speech on the eve of your recent journey, but I must question the propriety of your classification of me as one of "those who seek special political privileges" or one of "those who seek special financial privileges." As evidence that my criticism is not prompted by partisan bias, may I mention the circumstance that my first vote was cast for Grover Cleveland and that my unqualified enthusiasm for a presidential aspirant has been aroused only by Theodore Roosevelt in his Progressive campaign of 1912 and by Gen. Wood in his effort to gain the Republican nomination in 1920?

Were we not assured when you took office that such measures as you might thereafter invoke to promote recovery would be abandoned in case they failed of their purpose? In view of all the circumstances, has not the time arrived for the redemption of that pledge, at least as regards the agricultural adjustment act? No selfish motive induces this suggestion. On the contrary, it is prompted by apprehension for the country's safety and by devotion to the ideals of our forefathers.

Very respectfully yours,
DAN D. CASEMENT.

How to Keep Well ♦♦♦
By Dr. Irving S. Cutter

To the limit of space questions pertaining to hygiene and prevention of disease will be answered in this column. Personal replies will be made to inquiries, under proper limitations, when return stamped envelope is inclosed. Dr. Cutter will not make diagnoses or prescribe for individual diseases.

[Copyright: 1934: By The Chicago Tribune.]

CORONARY OCCLUSION—WHAT THEN?

WE are all familiar with the fact that the heart is a muscular organ of great power and that it normally beats with regularity, forcing the blood through the arteries. In order to function, muscles must be supplied with blood, and for the nourishment of the heart blood vessels known as coronary vessels are provided. For perfect heart action the coronary vessels must be free from obstruction and able to carry a sufficient quantity of blood.

Occasionally, as the result of disease, a portion of one of the coronary vessels becomes obstructed and a section of the heart muscle is deprived of blood. This situation is called coronary occlusion.

Here is the case of a person who solved the "what then" of a coronary accident.

This active business man is now 62 years old. Four years ago while playing tennis he felt an uncomfortable tightness in his chest. At 2 o'clock the next morning he was awakened by severe pain in the region of the stomach, which seemed to bore through the body from front to back.

The incident occurred in the country at a considerable distance from a physician. In spite of the pain he got out of bed and noticed that his face and forehead were covered with sweat, his color gray, and his lips blue. There was some chloroform in the house and he took a half teaspoonful internally. An hour later he was asleep and the next morning described the affair as an attack of acute indigestion, enumerating the supposed offending items served at dinner the evening before.

That day, although reasonably quiet, he was conscious that his heart was beating more rapidly than normal, and, like the good patient that he was, wrote out a long telegram describing the incident and sent it to his physician in a distant city, who wired him to remain in bed and to use a light diet.

At the end of the prescribed rest period the patient journeyed to the nearest large city where an examination of the heart disclosed heart muscle damage, resulting from the obstruction of a fair sized branch of one of the coronary vessels. The patient at this time was feeling comfortable. Any appreciable exertion, however, would bring on slight pain, but with quiet no discomfort was perceptible. The question was: What to do? The patient had important responsibilities.

A decision was made to so limit the activities as to make certain that the load placed upon the remaining normal heart muscle could be easily borne. It was recognized that exercise would bring on heart pain, and, as a result, physical activity was reduced to the minimum and limited to leisurely walking six to eight blocks three or four times daily. It was further recognized that rest would permit the coronary vessels to form new channels and to some extent penetrate the area of heart muscle that had been deprived of circulation.

The patient was ordered to bed at 9 p. m., following a light but nourishing meal. He was allowed to remain awake until sleepy. Lights were out usually about 10:30 p. m. The patient slept well, rarely waking before 7:30 a. m.

Arrangements were made with his employer so that he might reach the office at approximately 9:30 a. m. The incidents of breakfast, shaving, etc., were disposed of leisurely and the patient secured transportation to his office after the morning rush had passed.

Luncheon was taken between 12:30 and 1 p. m. and plans were made so that he might lie down for one-half to three-quarters of an hour thereafter. The patient left his office about 4:30 p. m.

The physical and mental load was so regulated that the heart muscle carried it easily and comfortably. The patient looks better, feels better, and is more alert mentally than before his attack. He has adopted a philosophy of life that has eliminated apprehension and self-analysis.

HARMFUL.

Mrs. G. H. H. writes: I have been having hay fever each year for the past three years. Last year I used a tablet containing histamine. It seemed to help, though there is excessive thirst after its use. Please tell me if this drug is harmful, and if its use is dangerous.

REPLY.

Authorities generally agree that histamine when taken by mouth is destroyed in the intestinal tract. If it gains access to the blood the drug causes a sharp but temporary drop in blood pressure through its power to dilate capillaries. Its use cannot be recommended.

X-RAY MIGHT AID.

N. D. writes: I have an unerupted tooth. Would you advise its removal in view of the fact that I am being bothered more or less constantly with rheumatic pains throughout my body?

REPLY.

An x-ray would disclose whether the tooth is infected, or whether there is any pressure or necrosis. If any one of these conditions is present, the tooth should be removed. Otherwise, let it alone.

NOT APPENDIX.

F. C. writes: When I drink cold water or eat I get a pain in my stomach. Do you think I have appendicitis? I am 17 years old.

REPLY.

This is not appendicitis.

Cold water should be swallowed very slowly. There may be a spasm of the lower end of the esophagus or of the stomach itself. Using foods neither too hot nor too cold is suggested.

FROM ACROSS THE SEA

BY DAVID DARRAH.

[Chicago Tribune Press Service.]

LONDON.—The British and the Japanese are getting together again. After a period of coolness in relations which began in 1921 following the breaking off of the Anglo-Japanese naval alliance, there are now signs of a profound change in the attitude of Britain toward Japan.

This has been specially noticeable by observers in Europe for the last two or three months. It has led in the last few days to various reports than an actual new diplomatic agreement has been reached between London and Tokio. According to these reports, which emanate from German and Russian sources and which have been denied here, England and Japan have agreed on a demilitarized zone in the Pacific south of the Philippines and on the division of the area north of there into zones of influence. England would have a free hand in central Asia, and Japan in North China. Tokio also denies the truth of these reports.

In spite of these denials, however, observers have much material for concluding that there is a definite movement of rapprochement between Britain and Japan. The only aim may be the betterment of economic relations between the two countries and England's probable desire to see the Japanese back at Geneva. It is not thought probable or possible that the British could reverse their attitude towards Japan's incursion into Manchuria, or that England could, by an about face policy, extend de facto recognition to Manchukuo. This would be in direct contradiction to the report on Manchuria which Lord Lytton and his committee drew up on behalf of the league of nations.

The London Times on Aug. 10, 11 and 13 published a series of articles on the expansion of Japan and the present situation in Manchukuo. The implication was that this area had been greatly benefited by the change brought about by Japanese bayonets.

Liberal organs such as the New Statesman questioned what this apology for the new régime in Manchukuo was about. Then it was learned that an important delegation representing the Federation of British Industries had already left for Manchukuo to study possibilities there for new outlets for the products of British industry. Critics of the government questioned the wisdom of this step. They asked whether England, which was not, after all, greatly indignant over Japanese occupation of Manchuria, was not now about to arrange a modus vivendi with Japan, at least for economic purposes.

On Aug. 20 there appeared good reason to believe that this might be true when the Daily Telegraph brought out a special supplement devoted to Japan and its new satellite, Manchukuo. The articles in the supplement were mostly propaganda on behalf of Japan and the new state on the mainland, and the advertisments also were evidently paid for by the Japanese. On the first page there were portraits of the emperor and empress of Japan and statements in big type from various Japanese statesmen and also from Mr. Matsudaira, Japanese ambassador to London, and from Sir Francis Lindley, British ambassador to Tokio. The general purport of the special supplement was that Japanese business men and thinkers desired to renew the former close relations between England and Japan.

Some critics of the present government said it was a good thing these events had taken place when parliament was having a holiday or the government would have been bombarded by embarrassing questions. This orientation in policy began to assert itself only after the house of commons adjourned in July. Labor members and friends of Lord Lytton, the critics said, would have wanted to know how the new government attitude could be reconciled with the declaration of the league of nations of February, 1932. Conservative opinion on the other hand can easily explain that all these events represent private initiative and the government has nothing to do with them.

What does seem to be the fact is that the British want to lose no opportunities to place the products of Lancashire in the orient, and they want to see the Japanese back at Geneva. Especially is this true in view of the fact that Russia is very likely to become a member of the league next month, and that there will be a general naval conference next year.

FRIEND OF THE PEOPLE

Letters to this department must be signed with names and addresses of writers.

PROPERTY OWNERSHIP.

Chicago, Sept. 8.—[Legal Friend of the People.]—I should like to know who is the owner of property in case of the father's death, [1] the mother or the children? 2. Has the mother any rights to sell the farm if the property is not the mother's? 3. Who can probate it, one of the children or an outsider? 4. About what is the cost of probating property? 5. How should one go about it? 6. Has the mother the whole right to sell farm products and personal property and keep the money for herself? My brother, who is still living at home, is repairing all the buildings and is to get $3,000 for it. I worked the whole farm alone for a year and got about $65 for my work.

L. D.

1. If the property belonged to the husband, the widow has one-third for her life. The balance goes to the children.
2. Not if title was in the deceased, but the fact that you ask the question implies that the title may have been in joint tenancy, in which case it would go to the survivor.
3. The widow would have the first choice to name an administrator.
4. Depends on facts that are not before us.
5. Ordinarily the first step is to employ an attorney.
6. See 2.

TRIBUNE LAW DEPARTMENT.

BUILDING STRUCTURALLY SAFE.

Chicago, Sept. 8.—[Friend of the People.]—We, the undersigned, wish to call your attention to a four story dilapidated and deserted building located on our street. This building is in terrible condition; doors, windows, and many other parts of the building have been taken away, and the back porches are hanging on miracles. The basement is open, where, no doubt, are live electric wires and also gas pipes. This section is filled with children and they use this old structure for playing games, day and night. We do not want an accident to occur and solicit your help in having this building removed.

L. C.

Premises consist of a vacant four story and basement brick class 6 building, 45x68 feet, on a lot 70x100 feet. Basement and first story walls are 17 inches in thickness, second, third and fourth story walls are 13 inches in thickness. Doors, windows and parts of partitions on all floors removed, rear stairs removed to first landing. Building is open to vandalism. Building not structurally dangerous at this date. Police order has been issued by this department to have officer on beat make frequent calls to keep vandals from entering building. Owner will be notified to remove or repair rear stairs and porches and to board up all openings in building to keep vandals from entering.

RICHARD E. SCHMIDT,
Commissioner of Buildings.

THE PROFESSOR WILL NOW CONTROL THE TIDE

[Columbus Dispatch.]

VOICE OF THE PEOPLE

Writers should confine themselves to 200 or 300 words. Give full names and addresses. No manuscripts can be returned. Address Voice of the People, The Tribune.

PEONAGE UNDER THE NEW DEAL.

New York, Sept. 12.—Slavery or starvation! That is the alternative that will be offered this fall to colored people of the cotton belt in the south by government relief agencies. This is not guesswork or alarmist chatter: it is cold reasoning from the signs we see and the things we remember. We have not forgotten the old "Work or Fight!" pretext of world war days, when colored men, who had been slaving all day in the steel mills of the south, came home and found their wives in jail—jailed by the officers in an effort to make them go and get some white woman's dinner—under the sham enforcement of the work or fight rule. Mind you, the white woman of some rich house was not jailed for her idleness, but a working colored man's wife was jailed because she would not go and be a servant in that idle white woman's kitchen—and all under the patriotic slogan of "Work or Fight!".

We have before us an Alabama newspaper in which we read:

> Persons who refuse legitimate opportunities to work will be dropped from relief rolls, the Alabama relief administration ruled today.

As a general statement, that sounds nice and reasonable—until you read further and do a bit of reflecting:

> The ruling was made following reports that Negroes on relief in some counties were refusing employment as cotton pickers, and Director Thad Holt, in a statement, requested the coöperation of farmers in reporting to county relief directors any persons who declined jobs offered them.
>
> "All cotton pickers who are offered employment at picking cotton in their local communities will be expected to accept such employment," Director Holt said.

Now let us see. People whose families have never known anything about farming or cotton picking, and who are now fallen upon relief in their towns and cities for no fault of their own, are to be forced into the fields or put off to starve. The "cotton pickers" (which means any Negro who is offered a job at picking cotton for any white man who chooses to enslave him) are to have nothing to say about the conditions or the wages of their employment. Nothing is said, mark you, about minimum wages or minimum ages, or conditions and situations of these new public slaves. They are to be delivered into the power of the planters and the landlords. The government will become a pander to peonage.

And so the New Deal is to wipe out the 14th amendment in one sweep, as it has wiped out other slow gains of half a century. The Negro is to be no longer allowed even the poor freedom of choosing his own work, his own conditions, or his own master. Poverty on one side and the power of federal government on the other are to achieve peonage on a bigger scale than has been known since Lee surrendered.

WILLIAM PICKENS,
Field Secretary, National Association for the Advancement of Colored People.

ANY ALUMNI PRESENT!

Chicago, Sept. 10.—In glancing over some old reports I ran across a reference to the establishment of an Institute for the Treatment of Inebriates in Chicago in 1868. According to the report, further information was not available.

I am wondering if any of our old timers have any recollection of this institute or could direct me to a source of information.

HUGH A. RICE.

THE CITY SERIES.

Chicago, Sept. 10.—What is all the blatant blowing of Sox fans about? Don't they remember that no longer ago than this year the Cubs massacred them in five out of six games? Even the Sox early season alibi can't wash that away. The one game the Sox won then was when they beat a young pitcher who couldn't even put out the lights.

The disgracefully low position of the Sox should satisfy their boosters as to their real worth. They have the worst percentage in both leagues and are push-overs for every team they meet. Now that they have been the doormats of the American league for a whole year they want to meet the Cubs for the sole purpose of trying to save a little face. Why should the northsiders be the suckers? The Cubs have fought in a terrific campaign, beset with injuries and hard luck. Their season is almost over. Why should they remain over another week just to satisfy the unreasonable desires of the Sox fans?

As a Cub admirer I heartily oppose a city series, and not because I am afraid the Cubs would lose. Personally, I am pretty well satisfied with the Cubs' efforts. Let the Sox fans keep the memory of the 1934 Sox team for what it really was: the rottenest team in baseball and one of the worst ever to represent Chicago in a major league campaign.

SAM FISCHER.

HE WANTS MORE STREET CARS.

Chicago, Sept. 12.—I have no conception of transportation facilities in other major cities outside of Chicago, but I doubt very much whether any other city in the world has anything to compare with the terrible service rendered commuters by the Chicago surface lines. I can honestly say this: After 12 o'clock in the evening one can make as good connections from Clark street to a westbound Broadway (Devon and Kedzie) car, or from an eastbound Broadway car to a southbound Clark street car as at any other time. It is not uncommon for one to wait fifteen or twenty minutes for a westbound street car at Devon and Clark street at 7 o'clock in the evening. This may sound unbelievable, but nevertheless it is true. The supervisors will tell you that the service is not that bad and that there is a street car about every four or five minutes at that time of the night. It really is too bad that they don't have to hang by the neck for every minute over four or five that one waits for said street cars.

H. W. FREDERICK.

TELESCOPIC LENSES.

Chicago, Sept. 12.—I note in today's issue of THE TRIBUNE a picture of a young woman and under it the statement that she was blind but has now regained her sight through the use of telescopic lenses.

A blind eye is a dead eye. This means that no lens, telescopic or otherwise, will bring back a person's sight any more than medicine will bring a dead person to life. Telescopic lenses will increase the vision of certain persons afflicted with poor eyesight to such an extent that they can resume their former vocations. In some cases vision as low as 2 per cent can be increased to such an extent that the person will receive a much fuller enjoyment of life by using telescopic or other special lenses.

The point I wish to make clear is that there must be some measurable vision present in order that a telescopic or other special lens can help a person.

GILBERT G. GIESE, D. O. S.

THE PROFLIGATES

[Punch (Copyright).]

"So that's the Carnegie library. They must have a fine lot of books there."
"Indeed, an' they had; but they kept on lendin' thim an' lendin' thim."

2 GIRLS SEIZED; GIVE CLEWS IN CUPREA KILLING

One Names Two Men Who Planned Robbery.

Two young women and a man were under arrest and two other men were being hunted last night in the slaying of Paul (Sonny) Cuprea, gambler and bookmaker.

On the strength of statements by one of the women a city-wide search was launched for John Polish, 25 years old, and Benny Wolf, 31, named as the two who were to carry out the robbery.

The young women, June Goss, 28, of 4320 Clarendon avenue, and Irene Marshall, 26, who lived at the same address until Friday afternoon, were arrested on information obtained by Town Hall police from Joseph Gold, known as a companion of Wolf. Miss Marshall asserted she moved out when she heard the others plan the holdup. Clews obtained after the shooting led to the arrest of Gold, who told what he knew about Polish and Wolf but denied he knew they had intended to rob the gambler.

Threatened by Two Men.

Cuprea, who was 34 years old and lived at 4200 Hazel avenue, was mortally wounded Friday night in front of 4518 Clarendon avenue. In a dying statement at the Lake View hospital he said two men were waiting for him as he drove home, and they forced him to drive away with them in the car.

At a trafic halt, Cuprea said, he grappled with the two and sought to escape. One of them shot him in the back as he jumped from the automobile. He said their purpose apparently was robbery, but he had $65 in his pocket. Cuprea died several hours after the shooting in the Lake View hospital. His bride of seven months was at his bedside.

Woman Tells Story.

In the prosecutor's office Miss Goss collapsed when told she was accused of being an accessory to the murder. After a quarrel between the two women prisoners Miss Marshall told about the plot.

"They planned to rob Cuprea, who was supposed to carry a large amount of money," Miss Marshall said. "I wouldn't have anything to do with the robbery or the men and I moved from the apartment and checked into the Clarendon Beach hotel."

A message was sent on the teletype and through the radio station asking the arrest of Polish and Wolf, who were named by Miss Marshall.

Held in Slaying

IRENE MARSHALL.

QUASHES BRIBERY CHARGES LEADING TO MICHIGAN QUIZ

Lansing, Mich., Sept. 15.—[Special.]—The last chapter in a sensational bribery case which precipitated a grand jury investigation into alleged corruption in state affairs was written here today. Judge Sam Street Hughes entered a decree in Municipal court dismissing charges against Representative Tracy W. Southworth [Dem., Monroe], A. J. Tobin, Detroit contractor and lobbyist, and Joe Stein, Detroit insurance solicitor.

Judge Hughes quashed for lack of evidence indictments charging conspiracy to bribe and of obtaining money under false pretenses.

Southworth and Tobin were arrested last spring. They were alleged to have accepted $200 in marked money given them ostensibly in partial payment for use of influence in expediting issuance of a public utilities commission trucking permit. Stein was implicated lated and arrested.

Woman Examines Auto's Headlights; Run Over, Hurt

Rock Island, Ill., Sept. 15.—[Special.]—Mrs. Minnie Hain, 54, of Davenport, Ia., is in a serious condition in St. Anthony's hospital here as the result of being run over by the automobile in which she was a passenger. Mrs. Hain, riding with her nephew, Walter Hain of Tipton, Ia., got out of the automobile to examine the headlights. An automobile driven by Ben Kelling of Davenport hit the rear of the Hain machine, pushing it over Mrs. Hain.

Shot in Melon Patch; Michigan Boy May Die

Benton Harbor, Mich., Sept. 15.—[Special.]—The long practiced pastime of "cooning melons" ended disastrously here last night when Milford Glasburn, 14, Berrien Springs, was probably fatally wounded by shotgun fire in a neighbor's melon patch. The neighbor, Glassmer Korn, 35, was held at the county jail on technical charges of assault with a dangerous weapon.

Recommend Mother Held in Murder of Her son, 13

Indianapolis, Ind., Sept. 15.—(AP)—Mrs. Dimmie Dillon stood in police court today silent but attentive while police officers recommended that she be held for further questioning concerning the murder of her 13 year old son, Donald Edward Dillon. The boy's mutilated body floated last Tuesday from a sewer in which it apparently had been hidden after he had been shot twice in the head.

Building Company Sues County for $6,500 Debt

The Great Lakes Construction company yesterday brought suit in the Superior court against the county to collect $6,500 allegedly due the construction company as the unpaid balance for the construction of the County jail and Criminal Courts building, completed in 1929, at 26th street and California avenue.

Slaughtering of 500 Iowa Cattle to Begin Tomorrow

Muscatine, Ia., Sept. 15.—[Special.]—Slaughtering of five hundred government cattle for relief purposes will start Monday. An additional herd of five hundred starving cattle will be shipped into Muscatine county next week for two months' grazing.

SEIZE 3 YOUTHS; RECOVER STOLEN CAR SPOTLIGHTS

AUTOMOBILE THEFTS.
Automobiles stolen, 34; recovered, 25; stripped, 2 [from police records for 24 hours ending at midnight Friday].

Three young automobile thieves, alleged by investigators to have formed their own "Spotlight club," were held at the state's attorney's office yesterday following their arrest Friday night by Assistant State's Attorney Blair L. Varnes and a squad of policemen.

They are Stanley Sowa, 17 years old, 4211 Augusta street, Emil Lichner, 20, of 3321 North Newland avenue, and Ivan Frano, 19, of 4250 West Iowa street.

They were arrested in the basement of Sowa's home, when neighbors complained of the noise there. The walls were decorated with stolen spotlights and other automobile accessories, while the floor was covered with automobile seats and cushions. Sowa is said to have confessed seven car thefts in five weeks, and the others are reported to have made partial confessions. A fourth youth escaped during the raid.

DIES OF WOUNDS IN BATTLE OVER ILLEGAL WINE

Shot during a fight over illegal wine sales, Harry Bithoulkas, 42 years old, 760 West Congress street, died early yesterday in the University hospital of his wounds. Christ Demos, 53 years old, 722 South Halsted street, a friend of Bithoulkas, was shot in the left leg and in the stump of his left arm, part of which had been amputated. Police held Peter Besbes, 32 years old, 772 West Congress street, in whose room the fight started. Besbes was treated at the Bridewell hospital for stab wounds in face and body which he said were inflicted by Demos.

The Gramophone Shop, Inc. announces an amazing

RECORD SALE!

50,000

Brand New Electrically Recorded Records of the World's Finest Music Are to Be Sold At

50c and 75c

PER RECORD
Regularly $1.50 and $2.00

Among thousands of others are to be had the following wonderful values:

BACH:
PB—95244-45 Sale Price $1.50 (Reg. Price, $4.00) — Brandenburg Concerto No. 2. Four parts, two 12". Berlin Philharmonic Orchestra, conducted by Alois Melichar.

BEETHOVEN:
PB—62029-31 Sale Price $1.50 (Reg. Price, $4.50) — Sonata in C Minor, Opus 13 ("Pathetique"). Six parts, three 10". Wilhelm Kempff, piano.

BRAHMS:
PB—95324-327 Sale Price $3.00 (Reg. Price, $8.00) — Trio in B Minor, Opus 8 (Piano, Violin, Cello). Eight parts, four 12". Elly Ney Trio.

RIMSKY-KORSAKOV:
PB—95361-366 Sale Price $4.50 (Reg. Price, $12.00) — Scheherazade, Opus 35. Eleven parts, six 12". Berlin Philharmonic Orchestra, conducted by Oskar Fried.

CHOPIN:
PB—95367-370 Sale Price $3.00 (Reg. Price, $8.00) — Piano Concerto No. 1 in E Minor, Opus 11. Eight parts, four 12". Alexander Brailowsky and Berlin Philharmonic Orchestra, conducted by Julius Pruewer.

MOZART:
PB—95266-269 Sale Price $3.00 (Reg. Price, $8.00) — Quartet in C Major (K-465). Seven parts, four 12". Deman String Quartet.

WAGNER:
PB—95293-91 Sale Price $1.50 (Reg. Price, $4.00) — Parsifal-Prelude Act 1. Three parts, two 12". Berlin State Opera Orchestra, conducted by Max von Schillings.

PB—95297 Sale Price 75c (Reg. Price, $2.00) — Parsifal—Good Friday Spell, Act 3. Two parts one 12". Berlin State Orchestra, conducted by Max von Schillings.

MAIL ORDERS GIVEN PROMPT AND CAREFUL ATTENTION
Any of the above items will be sent C. O. D. Merely check those you want and send advertisement to us with your name and address.
SAFE DELIVERY GUARANTEED!
Write for a complete list of the thousands of records offered at these amazing prices.

The Gramophone Shop INCORPORATED
The World's Best Recorded Music
18 East 48th Street
New York

Remodel Now
WITH HINES Quality CONSTRUCTION MATERIALS
AT LOWER COST—ON EASIER TERMS
than ever before

PHONE HINES YARD FOR FREE ESTIMATE

HINES OFFERS COMPLETE FEDERAL HOUSING ACT SERVICE

The new Federal Housing Act passed by Congress is now in actual operation. Banks in Chicago are ready to make loans under the amazingly liberal terms of this bill. You can now obtain loans for improvements under this Act at less than half former rates. No mortgage is required. A simple promissory note will be accepted. Hines offers home owners taking advantage of this Act a matchless service. Not only have we reduced our prices on construction materials to new low levels in support of this Act, but the co-operation we give the home owner cannot be duplicated. We place you in contact with reliable contractors, painters, roofers, etc. We make NO profit on the work of these contractors. Yet, the quality of their work is so high that we do not hesitate to guarantee it. If desired, we also will help in placing your loan. Our big fleet of 63 trucks assures you 24-hour free delivery on any order.

Compare a HINES 12'x20' GARAGE at $149

Permanent Construction Prices Include Erection On Your Lot

18'x20' Double Garage, $198

Get your car under cover now before cold weather arrives. Order a Hines Garage built at today's low cost. What you pay in garage rent will make your monthly payments. Hines prices include permanent construction by competent carpenters recommended by us, milled fold-away doors and 85 lb. heavy slate surfaced roofing. Other sizes and styles at similar savings.

PLYWOOD FOR TABLE TENNIS

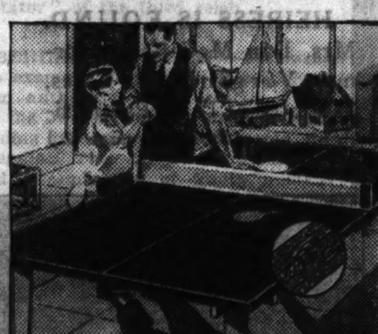

2-piece 5-ply top 5'x9'x¾" Suitable as regulation tennis table or as cutting table, etc. Only $6.15

Shelf Board, 10" wide, soft Ponderosa pine, per lineal foot 4c

WIRE FENCE AND PICKETS

Wire Fence—Special this week. All stock on hand at greatly reduced prices. For example — galvanized single loop, 42" high, the standard height for homes, per ft. 9c

Fence Pickets, 1"x4" Gothic head, clear Douglas Fir, each 6c

Fence Posts, White cedar, 7' long, each. 25c

WALLBOARD VALUES

Plywood—The new, improved 3-ply wallboard of real wood with amazing strength and beauty. Takes a beautiful finish. Recommended for permanent wall construction. Compare this very low price on ¼" sheets up to 4'x8', per 100 sq. ft., only $4.25

Plaster Board—32"x48" sheets, each 27c

Fiber Wallboard—48"— per 100 sq. ft. $2.80

Temprtile—Hard-board marked in squares. Ideal for cracked plaster. 100 sq. ft..... $9.85

Asbestos Tile Wainscoting is ideal for bathrooms and kitchens. It is fire- and water- proof and its hard, tile-like finish is colorful, durable and sanitary. Our price, per sheet, 32"x48", is only $4.87

Let a Hines expert check your bathroom or kitchen and give you a reliable estimate. The ordinary bathroom should not take over 7 sheets. Workmen recommended by us will apply a sheet for $4.28, including cap and base. This would make the total cost, including labor and material, only $64.05

If You Have Automatic Heat You Need INSULATION

It assures you a cooler home in summer and a warmer home in winter. It pays for itself in actual fuel savings. Those using gas or oil especially should have their homes checked for insulation.

Insulating Wool Batts, 3⅝ inches thick, will keep a bedroom up to 12 degrees cooler in the summer and effect fuel savings up to 25%. Yet the cost of insulating the ceiling of a bedroom 10x12 feet with 3⅝ inch batts (10 cartons) is only $11.40

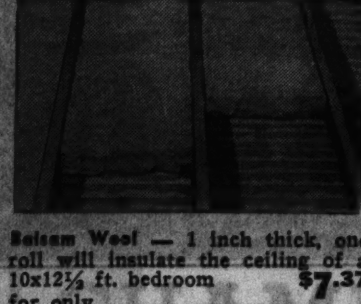

Balsam Wool — 1 inch thick, one roll will insulate the ceiling of a 10x12½ ft. bedroom for only $7.37

Same quantity ½" thick insulation is available at.. $4.94

Insulating Wallboard—A special lot, full ½ inch thick—in all standard sizes—while it lasts, per 100 sq. ft. $4.35

See How Little a New HINES ROOF Really Costs

Don't take chances on an old roof. One small leak can do more damage than the entire cost of a new roof. Have yours checked now before it is too late. Hines offers free roof inspection service. Call our yard in your neighborhood. Compare these prices:

Smooth Roll Roofing — Light weight, per roll to cover 100 sq. ft...... 86c

Slate surfaced, 75 lb. standard, per roll to cover. 100 sq. ft. $1.86

Diamond Point Roll — Standard 100 lb., per roll to cover 100 square feet.. $3.00

Nails of suitable length and cement for all the above, per roll....... 14c

Asphalt Shingles—Standard slate surfaced 11-1/3" hexagon, per square to cover 100 square feet $4.50

10" square butt, per square to cover 100 sq. ft. $5.65

Prices quoted on plain colors. Blends and safety shingles at similar savings.

Wood Shingles—Clear, vertical grain, red cedar—beautiful and lasting—16" 5/2 per square to cover 100 square feet................ $5.30

Inexpensive Ways to IMPROVE EXTERIOR

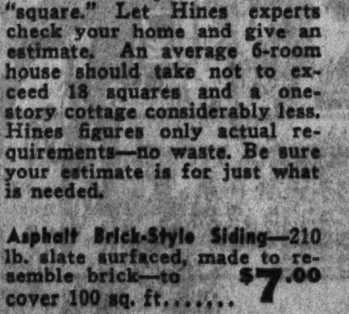

The following costs are based upon the quantities needed to cover 100 square feet—a "square." Let Hines experts check your home and give an estimate. An average 6-room house should take not to exceed 18 squares and a one-story cottage considerably less. Hines figures only actual requirements—no waste. Be sure your estimate is for just what is needed.

Asphalt Brick-Style Siding—210 lb. slate surfaced, made to resemble brick—to cover 100 sq. ft....... $7.00

Asbestos Shingles in either Dutch Lap or American method are ideal for exterior walls because they are colorful, fireproof, weatherproof and durable. Our price for Dutch Lap to cover 100 sq. ft., only.. $7.33

Stained Red Cedar Shingles transform exterior of your home at minimum cost. Available in 16, 18, and 24 inch lengths. 100 sq. ft. of surface can be covered using standard 8" exposure with 18 in. Green for only............. $6.72

18 in. Reds and Browns to cover 100 sq. ft., only............... $6.52

Beveled Siding—The standard for years. 4 in. "C" Ponderosa Pine, per 100 board feet $3.40

6 in. "C" Ponderosa Pine, per 100 board ft. $3.75

8 in. Clear Redwood, ⅝ in. thick, per 100 board feet $4.85

10 in. Clear Redwood, ¾ in. thick, per 100 board feet $6.45

HINES MILLWORK
Assures Permanent Satisfaction

Compare these prices for Hines Quality millwork. You'll find that it costs no more to buy Hines millwork with its assurance of lasting satisfaction than any other kind. No matter what you want in millwork, your Hines yard can supply it at a big saving.

Porch Sash—1⅜ in. thick Pine, 5-light glazed. Over 100 standard sizes at big savings. Typical 1'6"x4'5¾" $1.28

French Doors—1⅜ inches thick, Douglas Fir, glazed with 10 lights, clear glass. Ideal for openings between rooms, sun porches, etc. Our low price per door for all popular sizes is...... $3.49

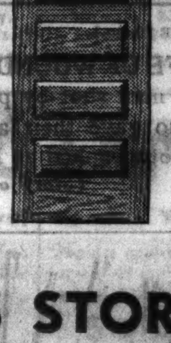

Service Doors, suitable for inside or outside use. Five-panel Douglas Fir 1⅜ in. thick. A remarkable value at our money-saving price for all popular sizes. $2.75

Combination Storm and Screen Door. No tool needed to convert this year-'round door from screen to storm door. Clear pine 1⅛ inches thick, raised panels, glazed with six-light clear glass, in popular sizes, only..... $5.00

12-light glazed for only $5.50

HINES STORM SASH and DOORS Can Save You 31%

Illinois University Bulletin No. 223 shows that snug, well fitting storm sash and storm doors of Hines quality can save 31% in fuel bills. Investigate this big saving now. Let us give you an estimate. Hines storm sash can be had in 119 standard sizes at prices surprisingly low—especially when you consider that all Hines storm sash are glazed with well-known Lustra glass.

Storm Sash Hardware

Storm sash hangers, cadmium finish, per set...... 9c

Storm sash adjusters, cadmium finish, per set. 18c

All types of weatherstripping at lowest prices.

BIG SAVINGS in HARDWARE

We carry complete stocks of building hardware—such items as nails, window glass, screws, hinges, butts, lock sets, hangers, etc.—at prices you will find startlingly low. For example:

One-tumbler lock set, complete, dull brass, per set.. 49c

Three-tumbler lock set, complete, dull brass, per set.. 98c

Mortise or rim combination door latches, dull brass, per set 49c

EDWARD HINES LUMBER CO.
ESTABLISHED 1892
RETAIL YARDS . . . A YARD IN YOUR NEIGHBORHOOD

WEST
AUSTIN YARD, 355 N. Lavergne Avenue, Austin 0022, Euclid 2441.
GARFIELD YARD, 4658 W. Roosevelt Road, Austin 0470, Cicero 183.
CICERO YARD, 4901 W. 25th Place, Crawford 5400, Cicero 5400.
RIVER FOREST, 7820 Madison St. For. 2820.
MAYWOOD YARD, 900 S. 5th Ave. May. 7800.
MELROSE PARK, 2000 Main Street, Melrose Park 780.
VILLA PARK, 127 Monterey Avenue, Villa Park 1144.

NORTHWEST
PARK RIDGE, 612 W. Center Street, Park Ridge 15.
JEFFERSON PARK, 5140 Milwaukee Avenue, Pensacola 8800.
IRVING PARK, 3839 Milwaukee Avenue, Kildare 3272.
INDEPENDENCE YARD, 3900 N. Crawford, Pensacola 0800.

SOUTH
ARCHER AVENUE, 5245 Archer Avenue, Lafayette 7820.
LINCOLN STREET, 2431 S. Lincoln Street, Canal 0849.
63rd STREET, 4626 W. 63rd Street, Hemlock 8400.

NORTH
HIGHLAND PARK, Highland Park 3720.
GLENVIEW YARD, Glenview 4.
EVANSTON YARD, 1618 Church St. R. P. 7410, University 0041.
ROGERS PARK YARD, Clark and Howard Sts. Rogers Park 8970, University 8950.
EDGEWATER YARD, 1832 Balmoral Avenue, Longbeach 4812.
NORTH SIDE, Lincoln Ave. and Grace, Lake View 0926.

"Wrong Man" Slain in Barber Chair—Knights Templars of Two States Parade at World's Fair

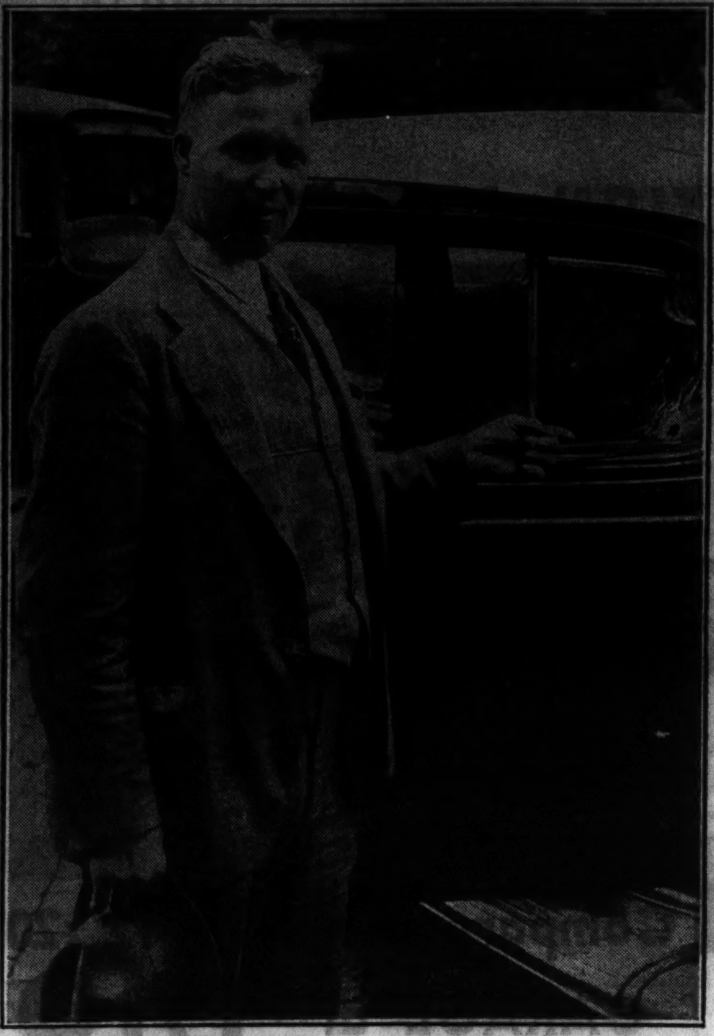

POLICEMAN SHOOTS BARBER SHOP ASSASSIN.
Russell Richards of detective bureau bomb squad points to bullet holes in auto abandoned by three killers after he wounded one of them in battle yesterday.
[TRIBUNE Photo.] (Story on page 3.)

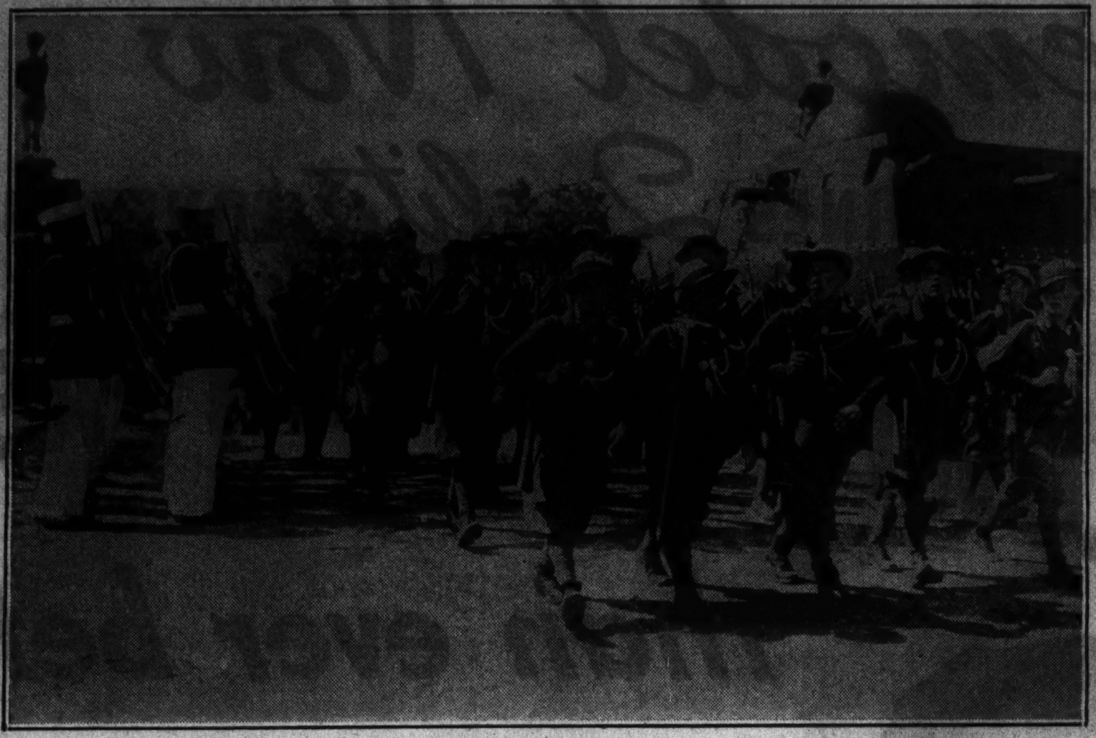

[Associated Press Photo.]

ITALIAN BOYS, 14 TO 18, TRAINED IN THE USE OF RIFLE AND BAYONET.
Here are some of the 30,000 Fascist boys who assembled in Rome recently for annual encampment of Avanguardia (advance guard). The youngsters are given real military training with real infantry weapons.

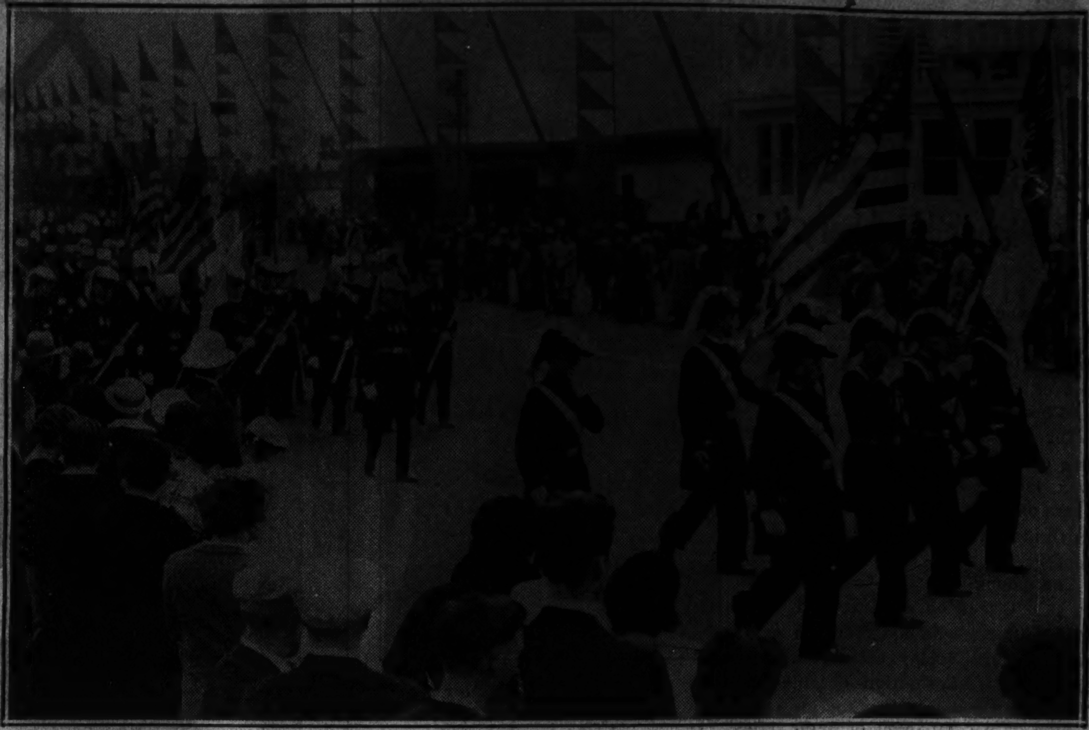

[TRIBUNE Photo.]

7,500 MEMBERS OF KNIGHT TEMPLAR COMMANDERIES MARCH AT FAIR.
Column of members of Masonic order in Illinois and Wisconsin photographed as they moved south in Avenue of Flags. In their striking uniforms, including plumed hats, they made a spectacular procession. Review at Soldiers' field followed. (Story on page 10.)

"WRONG MAN" SLAIN.
Joseph Adduci shot, apparently by mistake, while in barber shop chair.
(Story on page 3.)

[Acme Photo.]

HELD IN SHOOTING.
Mrs. Grace Wynne of Kansas City, charged with wounding her ex-husband's wife.

[Associated Press Photo.]

HEIRESS IS FOUND.
Mrs. Dan McCafferty, former Virginia E. Gates, daughter of U. of Pa. president. (Story on page 1.)

[TRIBUNE Photo.]

TRIBUNE FLOAT TO PARTICIPATE IN "DRAMA OF CHICAGO ON PARADE."
The great pageant will begin at 7 o'clock this evening in Soldiers' field, where a cast of 5,000 will present episodes in the city's growth. Many brilliantly decorated floats will be used to illustrate the narrative. (Story on page 1.)

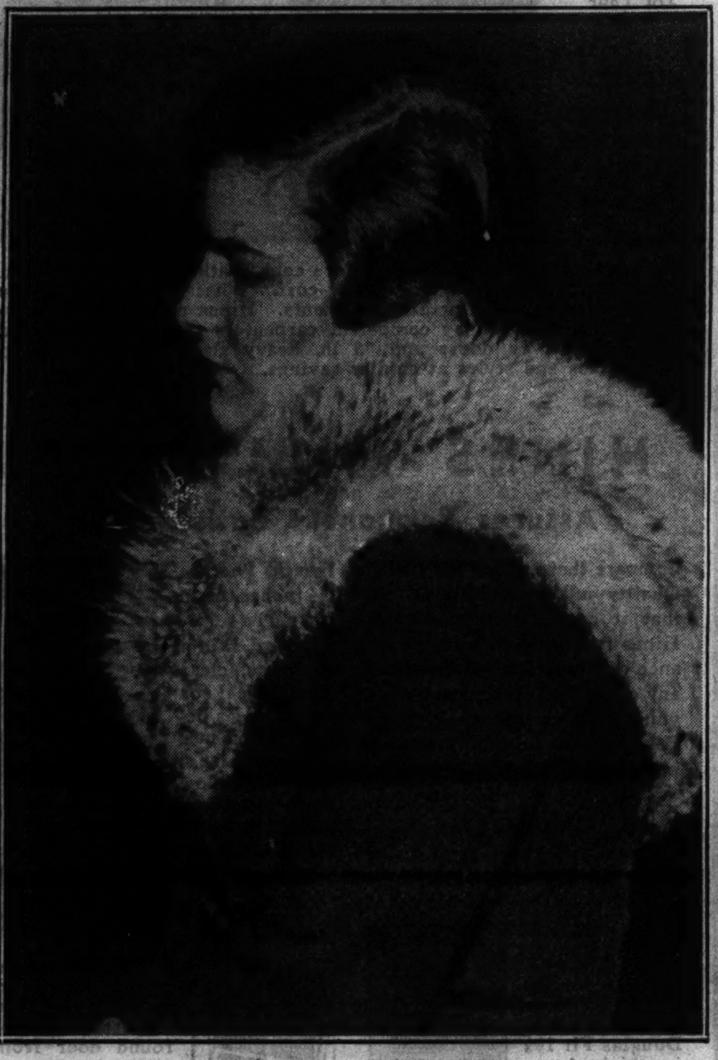

[TRIBUNE Photo.]

POLICE QUESTION WIFE OF WOUNDED GUNMAN.
Mrs. Frances Bruno, mate of man shot by policeman as he fled after Adduci slaying, who gave their address as 1871 Sheffield avenue. She was photographed at Kensington police station. (Story on page 3.)

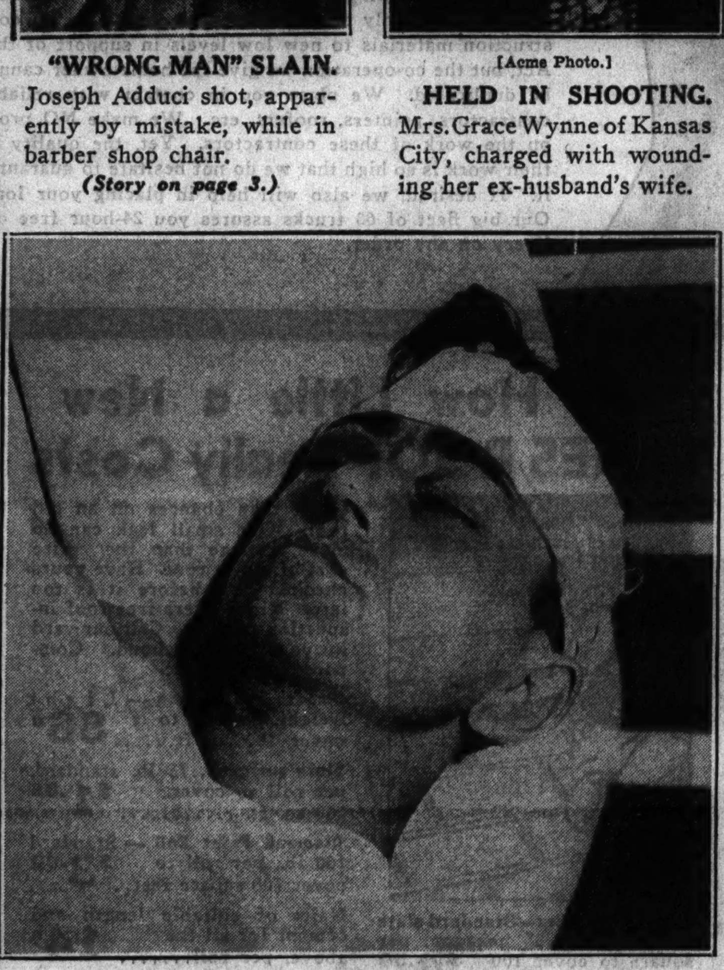

[TRIBUNE Photo.]

KILLER IS NEAR DEATH FROM BULLET WOUND.
Sam Bruno, believed by police to be actual slayer of Adduci, photographed in Bridewell hospital, where he lies critically injured. He held a revolver when shot by policeman as he fled from barber shop after killing.
(Story on page 3.)

[TRIBUNE Photo.]

GIRL STRIKER PASSES WATER TO PICKETS WHO KEEP UP BLOCKADE AT TEXTILE MILL ON RAINY DAY.
Clad in overalls, Miss Geneva Harrill carries water bucket along line of men and women maintaining tieup at cotton mill at Belmont, N. C. Additional National Guardsmen have been rushed to North Carolina and Georgia textile centers as a result of outbursts of violence which followed comparatively peaceful period. Troops and rioters clashed at Concord, N. C., and Burlington, N. C.
(Story on page 1.)

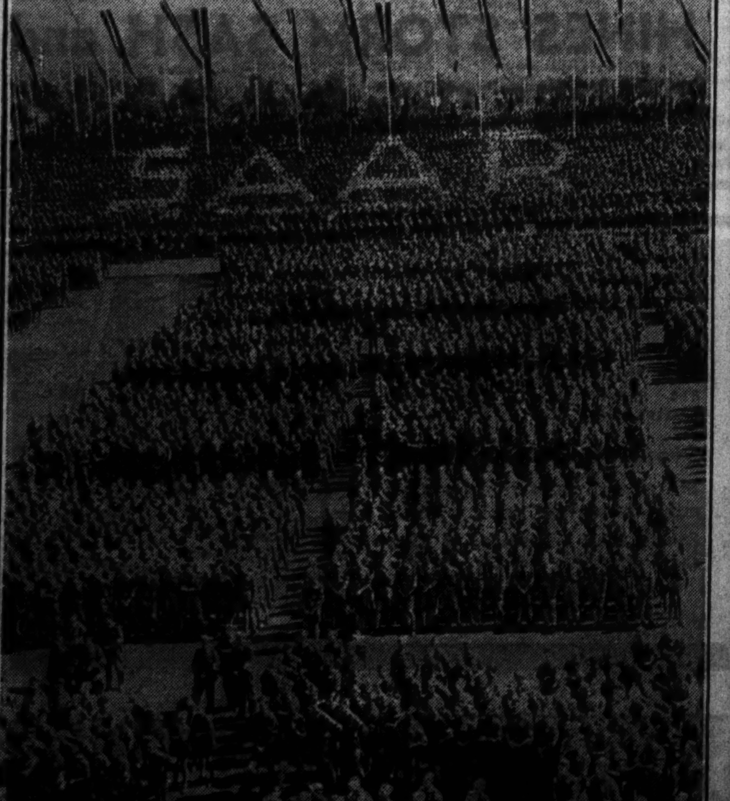

[Acme Photo.]

YOUNG NAZIS DEMONSTRATE AT NUREMBERG.
A portion of the throng of 60,000 that gathered in stadium for convention ceremonies. The group from the Saar spelled out the name of its home valley in human letters.

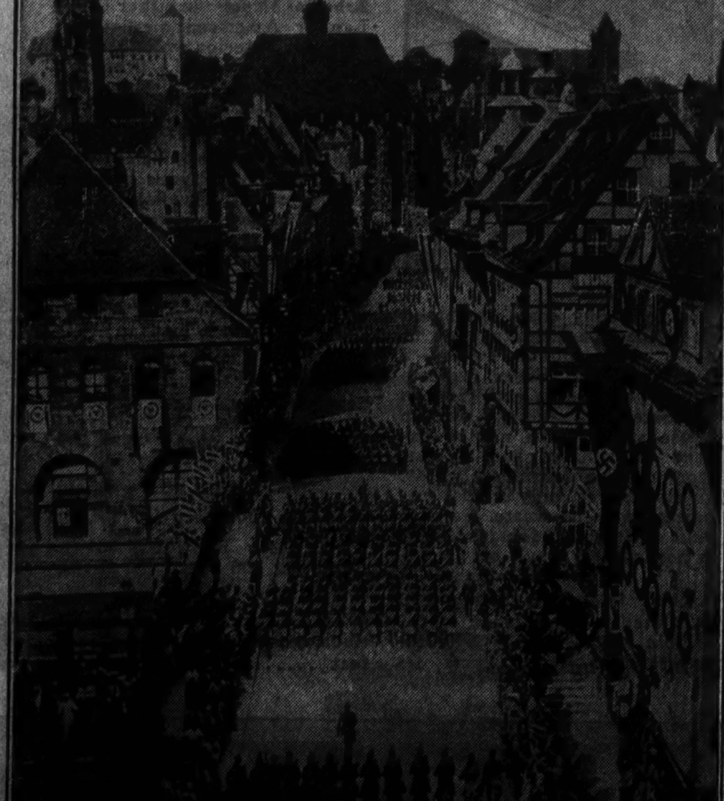

[Associated Press Photo.]

52,000 WORKERS MARCH AT NAZI CONVENTION.
This picture shows a section of the great procession of labor camp workers at Nuremberg. The paraders carried spades and other farming tools.

[Associated Press Photo.]

DER FUEHRER REVIEWS HITLER YOUTH AT GATHERING OF THE PARTY.
While Chancellor Adolf Hitler of Germany (with cap in hand) moved past his young followers at National Socialist convention spectators who filled great stadium at Nuremberg looked on. As far as the camera lens could reach there was a sea of faces and banners.

HITS NEW DEALERS.
Senator Henry D. Hatfield (Rep., W. Va.) tells of his disillusionment.
(Story on page 1.)

FRANCE HINTS IT MAY BACK RETURN OF HAPSBURGS

Seen as Possible Way to Curb Nazis.

PARIS, Sept. 15.—(AP)—Indications that France might tolerate a restoration of the Hapsburg monarchy in Austria if a crowned head could prevent the nation falling into the arms of Nazi Germany were given in official quarters today.

It was stated that France would demand that Premier Mussolini of Italy promise to prevent disturbances on the Austrian-Hungarian frontier and that Italy would be required to guarantee that "nothing would be changed in the central European situation" if France were to give its consent to the creation of a monarchy.

The French, however, are far from enthusiastic over the ambitions of the Hapsburgs, which, according to authoritative sources, would quite likely lead to trouble.

It was said suggestions would have to come from Mussolini. It was expected that if he took the initiative he would ask France and England to overcome the opposition of Czechoslovakia and Jugo-Slavia to the Hapsburgs. It was considered unlikely that Czechoslovakia would agree to restoration under any circumstances. A monarchy without the consent of the little entente would be dangerous to the peace of Europe, it was felt.

Italian Sentiment Friendly.

ROME, Sept. 15.—(AP)—Sentiment favoring the restoration of the Hapsburg monarchy in Austria appeared to be growing in Italy, political observers said today.

The recent visit of former Empress Zita to Italy did much to win Italian favor for her aspiration to restore the Hapsburg régime, it was said.

Before returning to Belgium two days ago Zita had a long and cordial talk with King Victor Emmanuel and Queen Elena. Princess Maria, unofficially reported to be engaged to the former empress' son, Archduke Otto, participated in the conversations. Since news of the engagement spread, Italian sentiment for restoration of the monarchy apparently has increased.

British Scoff at Report.

LONDON, Sept. 15.—(AP)—The British foreign office today scouted the idea that a possible proposal to restore the throne in Austria would have to originate with Premier Mussolini, who would probably ask France and Great Britain to use their influence against the opposition of Czechoslovakia and Jugo-Slavia.

"The question of restoration has not been raised at all," said an official, who added that the probability of Mussolini taking the initiative was "extremely unlikely."

Vienna Is Apprehensive.

VIENNA, Sept. 15.—(AP)—Reports from Brussels that former Empress Zita intends to establish her home in Austria aroused apprehensions in many quarters today.

It was feared by many political observers that if her coming is a prelude to reëstablishment of the Hapsburg monarchy Austria, Hungary, and the nations of the little entente will be confronted with new problems which will lead to more bloodshed.

Foreign ministers of the little entente have frequently made the statement that an attempt to restore the Hapsburg dynasty in Austria would throw middle Europe and possibly the entire continent into war.

It was stated also that Poland probably would take a decided stand against a Hapsburg restoration. Poland is among the nations which inherited vast territories from the old Austro-Hungarian monarchy.

NAPLES EXCITED BY FALSE REPORT OF ROYAL BIRTH

[Chicago Tribune Press Service.]

ROME, Sept. 15.—"It's a girl. It's a girl."

Excited Neapolitans said that with disappointment this morning when they heard twenty-one guns boom a salute from the fort overlooking the bay. One hundred and twenty-one guns will announce the birth of Crown Princess Marie José's baby, if it is a boy and future heir to the throne, and twenty-one guns if it is a princess.

Today's guns, however, as Naples learned later, were in honor of the thirtieth birthday of Crown Prince Humbert, husband of Princess Marie-José and son of King Victor Emmanuel and Queen Elena of Italy, and not in honor of the birth of a daughter to him and the princess. The city was relieved when this was made clear, for every one is anxious that the first born will be a son.

ROB TELEPHONE OFFICE.

An assistant manager, a woman cashier and a customer of the Blue Island business office of the Illinois Bell Telephone company, 2411 New street, were held up about noon yesterday by two swarthy, armed robbers who fled with about $200.

CORNS
Instantly Relieved

Quickly, Safely REMOVED!

Be careful how you treat corns. Use Dr. Scholl's Zino-pads and be safe and sure! These thin, soothing, healing pads relieve pain instantly and quickly rid you of corns. By removing the cause—shoe friction and pressure—they prevent corns, sore toes and blisters and enable you to wear new or tight shoes with comfort. Get a box at your dealer's today.

Dr Scholl's Zino-pads
Put one on—the pain is gone!

PLAYERS IN GERMAN PAGEANT

Left to right: Phillip Kohlbacher, who will take the part of a stone age German; William Weissenbacher, a Teuton warrior in the army of Hermann in 9 A. D., and Robert Pfeffinger, a Teuton in days of Julius Caesar. The pageant will be presented at 6 p. m. today in Chicago Stadium.

In Stadium Tonight

The 32d German day celebration will be staged tonight at the Chicago Stadium, starting at 6 o'clock. More than 400 German societies in the Chicago area, under the direction of Gustave A. Brand, an artist, have spent the past ten months in preparation for tonight's spectacle, according to the sponsors.

The festival will be presented on two huge stages and in three acts. The first act will be a pageant with a cast of 700 in eleven scenes showing the history, culture and idealism of the German people. In the second act the Turner organizations will drill and the German choral societies, represented by 3,000 voices, will sing folk songs.

The third act will be a production called "Old Nuremberg," and will present a market scene. Walter Steindel is the musical director. Mayor Kelly is honorary chairman. The proceeds will go to charity.

5 AND 10 HEIRESS AND PRINCE BUY VENETIAN PALACE

VENICE, Italy, Sept. 15.—(AP)—Prince Alexis Mdivani and his wife, the former Barbara Hutton, Woolworth 5 and 10 cent store heiress, have purchased the beautiful old San Gregorio palace, on the Grand canal, for a summer home. The purchase price was reported today to have been 1,000,000 lire [about $86,000].

The palace is one of the show places of Venice. It adjoins the Church of Santa Marie della Salute. The Mdivanis, now staying at the Lido hotel, plan to take up quarters in the palace upon returning here next summer.

The prince, despite a broken nose suffered in a polo game at Biarritz Tuesday, took part in a motor boat race today. In his fast cabin cruiser Ali Baba he won the first heat in a three mile contest for a cup which he himself was offering.

MYSTERY FIRE DAMAGES SOVIET OFFICE IN BERLIN

BERLIN, Sept. 15.—(AP)—A big fire of unascertained origin raged in downtown Berlin today, threatening the soviet trade delegation office housed in the Viktoria Insurance company building. The fire started in the building's attic destroying the roof, but was checked in the early afternoon. The soviet delegation's rooms were damaged by smoke and water.

The Russians declined to comment upon an incendiarism theory, but it was understood that unless it was proved beyond a doubt that the fire was accidental, diplomatic steps would follow.

Several weeks ago, the same attic caught fire in much the same way, and the police investigation of that blaze was not yet terminated when today's broke out.

POLAND'S ACTION ON MINORITIES ALARMS JEWS

[Chicago Tribune Press Service.]

WARSAW, Sept. 15.—Government spokesmen today hailed Poland's announcement to the league of nations that she no longer considers her minority commitments binding as a victory in her fight for complete independence. The government press characterizes the commitment as contained in the treaty of Versailles as obnoxious, adding that it made Poland a second class power.

"Poland today stands on terms of equality with the great powers to whom the treaty did not apply," the newspapers said.

The Jewish press in Poland is alarmed at the situation which Foreign Minister Josef Beck created at Geneva. It anticipates that other countries which signed the commitments regarding minorities will follow Poland's example. Jewish newspapers expressed the belief that international Jewish organizations should take immediate steps before Jewish rights under the minority commitments in other countries are imperiled.

Poland's largest Jewish newspaper, Nasz Przeglad, declares that Jews of the world should attempt to make minority treaties general before the rising tide of anti-Semitism causes other nations to denounce the treaties. Nasz Przeglad urges haste, declaring that until the treaties apply to all countries, European Jewry may consider itself in danger.

Texas Cotton Farmers Seek to Block Bankhead Act

Brownsville, Tex., Sept. 15.—[Special.]—Cotton farmers in this section will meet Monday to complete preparations for the filing of an injunction petition in Federal court seeking to prevent collection by the government of a million dollars in cotton tax money on the grounds the Bankhead act is unconstitutional. Simultaneously, farmers, city officials, and others last night sent a petition asking relief from the bill to President Roosevelt.

BAVARIAN NAZIS DEMAND OUSTER OF STATE BISHOP

Call Him "Judas" and a Traitor to Hitler.

NUREMBERG, Sept. 15.—(AP)—A group of Nazi Lutherans today turned on Bishop Hans Meisser of Bavaria—last high dignitary of the reichschurch to oppose Reichsbishop Ludwig Mueller—demanding Bishop Meisser's immediate removal.

"Bishop Meisser," declared a resolution passed by the South German Federation of Evangelical Christians, a Nazi unit, "pledged loyalty last January to Adolf Hitler. Three months later he broke this pledge.

"He has been proved a faithless, perfidious traitor to Hitler and the third reich, a Judas. He has committed treason against the German people. The patience of the Evangelical populations is exhausted. The people will take the protection of their church into their own hands."

Urged Oppositional Synod.

It was recalled that the January pledge was one of political loyalty to Hitler. Later, differences arose between Meisser and Mueller on church questions. Meisser was one of the leaders of the Ulm conference of April 22 which led to the formation of the oppositional synod headed by the Rev. Karl Koch.

Protestant circles now expect Meisser's removal by Mueller following closely on the removal of Bishop Theopil Wurm of Württemberg. It has been learned that Dr. August Jaeger, the Nazi commissioner for Protestant churches in Prussia, asked in connection with Wurm's suspension that all the assembled church officials in Stuttgart say how many still believed that Reichsbishop Mueller's course was unconstitutional. All who replied affirmatively were immediately suspended.

Dr. Jaeger further stated that the purpose of the present "cleansing" process was to prepare a way for a national church in which the confessional differences between Protestants and Catholics would disappear.

Professor of Theology Fired.

Thus it became apparent that Nazi-ism with its claim to totality, brooks no opposition whatever to Reichsbishop Mueller, who has obtained full power from Hitler to quash church opposition just as all other opposition has been annihilated.

Hand-in-hand with events at Württemberg went the suspension of several professors of theology in various parts of Germany.

The Nazi bishops of Saxony issued instructions that Dr. Alfred Rosenberg's book outlining the new German faith movement must not be criticized by the Protestant clergy. The book already has been banned by the pope and condemned by the Catholics. Rosenberg is the so-called "philosophic dictator" of the third reich.

New Ban on Jewish Youth.

BERLIN, Sept. 15.—(AP)—Following the example of police in Essen, Potsdam authorities today placed a ban on the Jewish Youth movement, forbidding the wearing of uniforms and insignia. The additional production and dissemination of Youth publications was forbidden. Athletics were to be permitted "insofar as the events are not in the character of demonstrations."

Despite personal assurances by Rudof Hess, Chancellor Hitler's deputy in the Nazi party, that he had never issued or contemplated issuing a series of rules forbidding Nazis to fraternize with Jews, the rules came to light today.

They chide party members for their lack of "aloofness" toward the Jews and lay down future rules of conduct for party members, threatening expulsion from the party as penalty for a breach.

Only 50¢ A WEEK
BUYS A REAL
PHILCO
1935 RADIO
AT THIS LOW PRICE

WURLITZER $20
329 So. Wabash Open Eves. Small Carrying Charge Added

HOW TO GET BETTER PERFORMANCE FROM YOUR ENGINE

Champion Extra Range Spark Plugs make every engine a better performing engine.

The evidence piles up every day, all over the world, for in every major race this year—everywhere—Champion equipped cars have won.

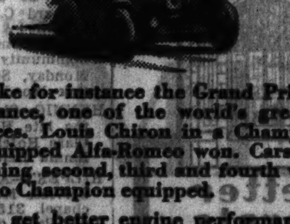

Take for instance the Grand Prix of France, one of the world's greatest races. Louis Chiron in a Champion equipped Alfa-Romeo won. Cars finishing second, third and fourth were also Champion equipped.

To get better engine performance—get a new set of Champion Spark Plugs.

USE THE SPARK PLUGS CHAMPIONS USE

CHAMPION
EXTRA-RANGE SPARK PLUGS

Olson Rug Co.
adds new loop store

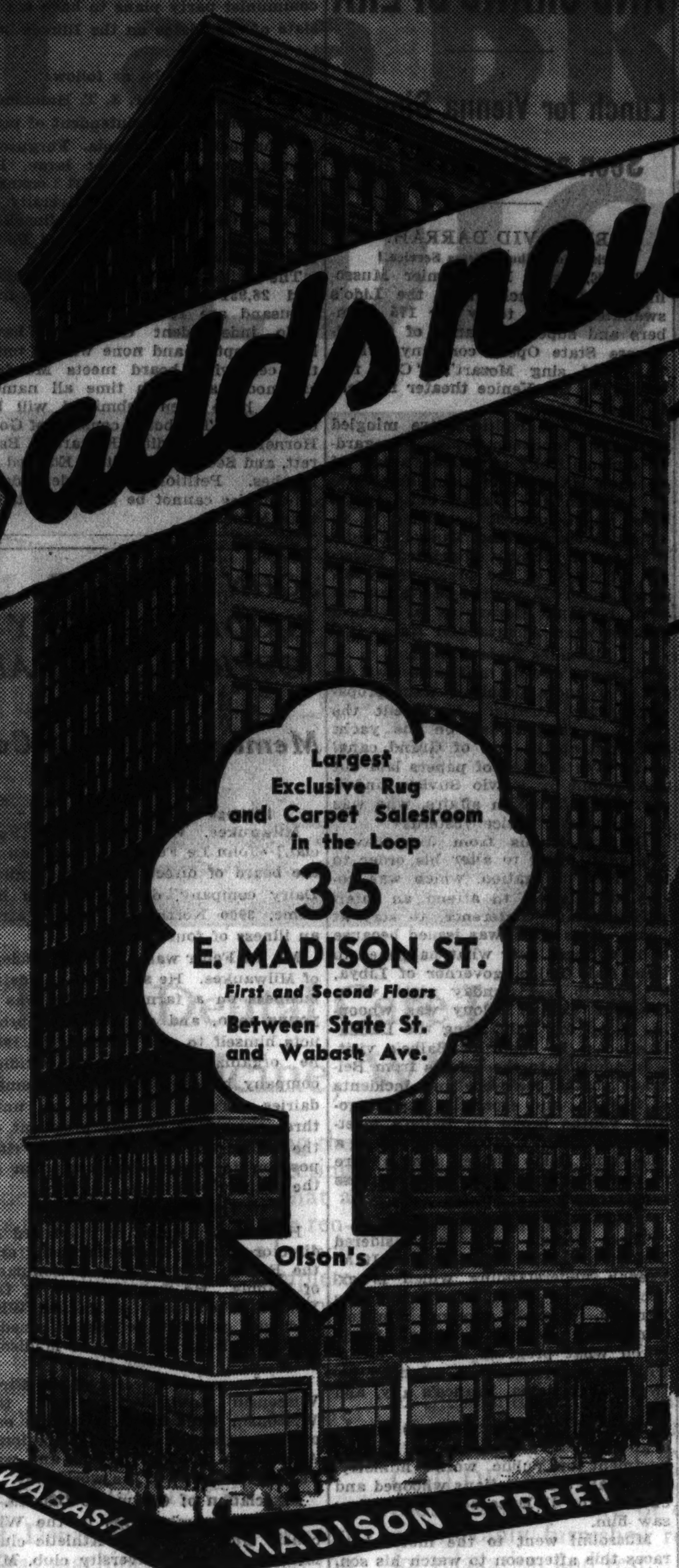

SENSATIONAL
FACTORY TO-YOU RUG SAVINGS
NOW WITHIN CONVENIENT REACH OF ALL

6,000 Rugs and Carpets—Wiltons, Velvets, Broadloom, American Orientals—In New Fall Colors and Designs

NOW . . . for the first time in our 60 years in business, there is an Olson Rug Store in the loop! A Factory branch it is! With factory-to-you prices! With Chicago-made Rugs and Carpets! With the most luxurious floor coverings at the most unheard-of low prices! And all in the heart of the downtown shopping district.

Here at last is a truly complete display of rugs, not just a few patterns or sizes but thousands of different patterns in all sizes up to 11¼x21 feet. Here you will find Olson-made Wiltons and American Orientals, Olson-made Velvets and Broadloom, Olson-made Carpets, and also a generous selection of rugs from other leading mills.

CONVENIENT TERMS

Broadloom

Heavy, luxurious and closely woven in the most desirable shades of Taupe, Blue, Raisin, Red, Green, Rust, and Mulberry—rich, solid tones, recommended for any room. Woven seamless, 9 feet wide; per square yard, **$2.10**

Prices Below with Finished Ends:

9x12 Ft. . . . $26.40 6x9 Ft. . . . $14.60 9x21 Ft. . . . $45.30
9x18 Ft. . . . $39.00 9x15 Ft. . . . $32.70 9x10.6 Ft. . . . $23.25

OLSON-MADE
Kamara Rugs

Heavier, more beautiful than any rug you have ever seen at such a low price. Reproductions of famous Persian and Chinese Oriental patterns. Made of new wool yarn—seamless and fringed, 9x12 ft. Factory-to-You-Price, **$53.75**

27x54 In. . . . $5.80 9x10½ Ft. . . . $49.25 36x63 In. . . . $9.70

OLSON-MADE
Wilton Rugs

You've never seen rugs so luxuriously deep-piled, so rich as these sensationally priced Wiltons. Imagine being able to choose genuine Royal Wiltons that are priced no higher than a good Axminster. Every rug is closely and firmly woven of choice new wools here in our Chicago factory.

Factory-to-You Price—9x12 Ft. **$37** Other Sizes Priced in Proportion

A COMPLETE CARPET-LAYING SERVICE
Simply choose your carpet—we do the rest; measure your rooms, cut and sew the carpet, then lay it.
For Estimates Phone Contract Dept., STAte 4456

Olson-Made **Rug Cushion**
Thick, heavy, mothproof. $3.50 value; weighs 28 lbs. 9x12 feet or 8¼x10½ feet. **$1.95**
No Phone or Mail Orders

CARPETS

Kendale Velvet — 27 inches wide. $1.75 grade. New patterns. YARD, **$1.20**
Kendale Velvet — Popular colors, $1.95 quality. Heavy grade. 27-in. YARD, **$1.50**
Dixon Wilton — Heavy grade. $3.75 value. All colors. 27-inch. Per YARD, **$2.85**
Jacquard — Popular colors and patterns. 27-inch. Per YARD, **$1.85**
De Luxe Frieze — New patterns and colors. $4.25 grade. Per YARD, **$3.20**
Broadloom — $4.15 grade. 7 colors. 9 and 12 feet wide. SQUARE YD. **$2.95**

OLSON-MADE
Sultana Rugs

The Aristocrat of America's fine rugs—made from fine long-fibered, silky yarn—so closely, so finely woven their textures will amaze you. New Patterns! New Colors!

Seamless **$74.50** 9x12ft.

9x10½ Ft. . . . $68.40 36x63 In. . . . $12.30

Walter E. Olson, Pres. J. E. Heckel, V. P.

OLSON RUG CO.

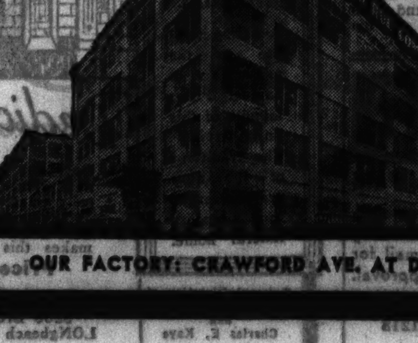

Salesroom and Factory: 2800 N. Crawford Ave. at Diversey — Open Tues., Thurs., Sat. Eve. Until 10

Loop Store: 35 E. Madison Street (Between State and Wabash) — Open Daily Until 5:30

RUSSIA ACCEPTS INVITATION TO JOIN THE LEAGUE

More than 30 Nations Sign Bid for Entry.

GENEVA, Sept. 15.—(AP)—The Union of Soviet Socialist Republics today formally accepted an invitation extended by some thirty countries to join the league of nations, and was expected to become a member early next week.

At a special session of the league council, Russia at the same time was allocated a permanent council seat, thus gaining the same importance among the select powers of Europe as countries like England, France, and Italy.

The soviet union's acceptance, however, contained a warning that Russia would not submit to arbitration conflicts involving her prior to her entry to the league.

Russia's Stand Revealed.

Russia's stand was revealed in a short paragraph of her reply to the invitation:

"Since articles 12 and 13 of the covenant leave it open to the states to submit disputes to arbitration or judicial settlement, the soviet considers it necessary to make clear that in its opinion such methods should not be applicable to conflicts or questions arising before its entry to the league."

In the body of Russia's reply the Moscow government emphasized that "the soviet has made consolidation of peace the main task of its foreign policy," thereby assuring the league it was willing to coöperate toward peace.

Foreign Minister Eduard Benes of Czechoslovakia, who is president of the league council, speaking of Russia's entry, set out to banish any lingering doubt as to her prestige in the comity of nations.

"Move Toward Harmony."

"Russia enters as a nation, not as a régime," he said, adding that the little entente considers Russia a de jure, not a de facto government. He insisted that her entry constituted a progressive move toward European harmony in coming years.

The invitation to join was dispatched by telegraph to Moscow, and the acceptance arrived speedily. Russia's new place on the council will be in one of two vacant seats, left empty by the withdrawal of Germany and Japan last year.

All the nations of continental Europe participated in the invitation with the exception of Switzerland, Belgium, Holland, Portugal, and Luxemburg.

Irish Decline to Sign.

Great Britain and all the British commonwealths signed, excepting the Irish Free State. The invitation also bore the names of Chile, Haiti, Uruguay, and Mexico. The Scandinavian countries sent a separate invitation.

What opposition there was to the Russian election to the council was not strong. Argentina, Portugal and Panama abstained from voting.

Russia's acceptance pledged her to collaborate with the league on world peace. She also voiced pleasure that the league was striving to harmonize the Briand-Kellogg pact with the league covenant.

The reply also accepted article one of the covenant which opens the league to any state giving effective guarantees of sincere intention to observe its international obligations.

Up to Assembly.

Russia's next step in becoming a full fledged member is her election by the league assembly, which requires a two-thirds majority. This majority was deemed by all members to be a practical certainty. The assembly also must ratify after the election, Russia's allocation to a permanent seat on the council, but on this also no difficulty was expected.

The chief signatories to the invitation planned to submit both the invitation and Russia's acceptance to the plenary session of the assembly on Monday. The correspondence will be read, and Russia's answer will be regarded as a formal application for membership.

Leaders believe that by Wednesday Russia will be elected to the assembly.

Robber Gets Bulky Haul of Silver at Theater

A robber walked up to the ticket window at the Midwest theater, 2538 Archer avenue, last night, thrust a pistol at Miss Adeline Stencl, the cashier, and demanded money. Miss Stencl pushed several rolls of silver to him and the robber stuck them in his pockets. He demanded more and the cashier kept shoving out metal money until he had $150 in dimes, nickels, quarters and pennies. With the whole amount in his pockets he walked to an automobile and drove away.

John Trant of Chicago Dies in Albuquerque

Albuquerque, N. M., Sept. 15.—(AP)—John R. Trant, 25, son of James Trant, superintendent of wheel foundries for the Pullman company at Chicago, died here early today after a long illness. Trant came here three years ago for his health. His mother and a brother were at his bedside. The body will be taken to Chicago tonight.

Flyer May Hop Off Today on Detroit-Warsaw Flight

Detroit, Mich., Sept. 15.—(AP)—Stanley F. Hausner, Polish-American flyer, said today that if weather conditions are favorable he will take off from here tomorrow afternoon on his proposed nonstop flight to Warsaw, Poland.

Son Born to Daughter of Gen. Bolles at Ft. Sheridan

Brig. Gen. Frank C. Bolles, commandant at Fort Sheridan, is a grandfather. A son was born at the Fort Sheridan hospital yesterday to Mrs. Elizabeth Bolles Hewitt, daughter of the general and wife of Lieut. Robert Hewitt.

Charles B. Silliman, 47, Elgin Legion Leader, Dies

Elgin, Ill., Sept. 15.—[Special.]—Charles B. Silliman, 47, first commander of Elgin post, No. 57, American Legion and a member of the Kane county board of supervisors, died today.

BLOW TO SLUMS

Premier Mussolini delivers the first blow with a pickax in a campaign to abolish slums in Rome. He is reconstructing the city with a view to making it more habitable and more beautiful.

[Associated Press Photo.]

MRS. W. V. BLAUL DEAD; WIFE OF POLICE OFFICIAL

Mrs. Louisa M. Blaul, 64 years old, wife of Lieut. William V. Blaul of the Town Hall police station, died yesterday at her home, 5753 North Talman avenue. She had been an invalid thirty-five years and was operated on last December.

Mrs. Blaul was born in Mecklenberg, Germany, and was brought to Chicago by her parents at the age of 4. She and Lieut. Blaul were married in 1889. Besides her husband she is survived by two married daughters, Mrs. Ella Deutsche of Racine, and Mrs. Edna Chapman. Funeral services will be held at the chapel, 3907 Lincoln avenue, at 2:30 o'clock Tuesday afternoon.

BYRD PARTY DIGS SECOND AIRPLANE OUT OF THE SNOW

LITTLE AMERICA, Antarctica, Sept. 15.—(AP)—[Via Mackay Radio.]—The second of the five aircraft of the Byrd antarctic expedition, the monoplane Miss America Airways, has been hauled out of its shroud of ice and snow at the head of Ver-Sur-Mer inlet.

Chief Pilot Harold June inspected the craft and said that except for the breaking of the fork between the shock absorber and the tail skid the machine was undamaged.

Preliminary steps toward releasing another craft, a giant biplane, are already under way.

G. V. CORDINGLEY DIES; RENOWNED AS SPIRITUALIST

George V. Cordingley, widely known as a spiritualist, died of a heart attack yesterday at the home of a neighbor at Cedar Lake, just north of Lake Villa. He was 74 years old and had been a resident of that vicinity for the last 45 years. In past years many Chicago spiritualists had visited Cordingley's home to attend seances. Lake Villa acquaintances said that Cordingley had acquired most of the property in the Cedar Lake subdivision over a period of years.

Peter Thies Dies; Veteran North Side Candy Maker

Peter Thies, 67 years old, who conducted a small candy manufacturing and retail plant in his home, 4643 North Clark street, for 40 years, died there yesterday after a long illness. He is survived by his widow, Jessie, and a married daughter, Mrs. Olive La Croix. Funeral services will be held Tuesday at 2 o'clock from a chapel at 929 Belmont avenue, with burial at Montrose cemetery.

Estate of Marie Dressler Is Appraised at $280,847

Los Angeles, Cal., Sept. 15.—(AP)—The estate of the late Marie Dressler, screen actress, is set at $280,847 in an appraisal filed in Superior court. Of the total, $101,092 is in cash and $67,302 in bonds. Miss Dressler's Beverly Hills home is appraised at $35,000, with furniture and furnishings at $5,183. Her jewelry is listed at $4,133 and clothing and personal effects at $1,294.

Ivan Abramson, Formerly Film Producer, Dies at 65

New York,, Sept. 15.—(AP)—Ivan Abramson, formerly an independent motion picture producer, publisher, and scenario writer, died in a hospital today at the age of 65. Mr. Abramson's wife, who survives him, was Liza Einhorn, Rumanian prima donna.

Thomas Chester, Retired Banker, Is Dead in West

Santa Barbara, Cal., Sept. 14.—(AP)—Thomas Chester, 89, retired banker and lifelong friend of the late George Eastman, camera manufacturer, died in a hospital here today after a long illness.

Indiana County Farmers Get $171,573 on Corn-Hog Dole

Logansport, Ind., Sept. 15.—[Special.]—Cass county farmers today received $171,573 from the federal government on their corn-hog contracts.

MUSSOLINI MIXES WORLD POLITICS AND GRAND OPERA

Lunch for Vienna Singers Seen as Hint to Nazis.

BY DAVID DARRAH.

[Chicago Tribune Press Service.]

ROME, Sept. 15.—Premier Mussolini gave a luncheon at the Lido's swankiest hotel today for 175 members and supernumeraries of the Viennese State Opera company, whom he heard sing Mozart's "Cosi fan Tutti" at the Venice theater in Venice last night.

Culture and politics were mingled at today's luncheon, which is regarded diplomatically as Il Duce's way of showing Hitlerite Germany how close is Austrian and Italian culture and how much interest he takes in it. Count Galeazzo Ciano, Mussolini's son-in-alw and recently appointed assistan secretary of the press, today ordered editorials written in Italian papers praising Mozart as a cultural link between Austria and Italy.

Studies State Papers.

Mussolini's visit to Venice was devoted to more problems than propaganda for Austria. He spent the whole morning today on his yacht anchored at the end of Grand canal going over a stack of papers laid out before him by Fulvio Suvich, undersecretary of foreign affairs, who was summoned to Venice yesterday.

Despite denials from Jugo-Slavia, Mussolini failed to alter his order to an Italian delegation, which was going to Belgrade to attend an interparliamentary conference, to stay at home. This order was issued because of resentment over what happened to Gen. Italo Balbo, governor of Libya, at Spalato last Sunday night when the local Italian colony was whooping it up for Italy along the Dalmatian coast in honor of Balbo's visit.

In addition to the denials from Belgrade that there were any incidents at Spalato, and especially that Jugo-Slav youths broke up Balbo's meeting and caused him to flee through a side door, Balbo himself sent a wire to Mussolini's paper saying that press reports were exaggerated.

See Link with French Pact.

These denials may be considered jointly with the fact that the Italo-French understanding which is expected to be cemented when Louis Barthou, French foreign minister, comes here next month, depends largely on what progress is made meanwhile in improving the relations between Jugo-Slavia, France's ally, and Italy.

The Italian press, which is merely a government organ like the war department or public works ministry, today said the Venetians whooped and cheered for Il Duce every time they saw him.

Mussolini went to the motor boat races this afternoon to watch his son, Bruno, participate in a fast outboard speeder. He started back for Rome this evening for a meeting of the council of ministers, which was to have been held today but which was postponed until next week when Mussolini took his sudden notion for a junket to Venice.

CUBAN PRESIDENT CLASHES WITH CHIEF OF ARMY

[Chicago Tribune Press Service.]

HAVANA, Sept. 15.—President Carlos Mendieta, supreme representative of the civil authority, and Col. Fulgencio Batista, commander in chief of the army, today clashed in what political observers believe will prove a deciding battle for supremacy in determining how the government shall be run in the future.

Batista issued a manifesto which said, among other things: "The army and navy, which I represent, will undertake from now on to protect the life and rights of citizens and to preserve order and eradicate terrorism."

President Mendieta announced that he had signed a decree establishing summary civil courts of emergency to deal with communists. Civilians would be tried by these courts, and not in Batista's military courts. Batista's comment on President Mendieta's counter action was:

"The new courts will start working Monday. If they don't clip terrorism within forty-eight hours we will see who is who here. President Mendieta will have a brief opportunity."

Store Owner Slow to Put Up Hands; Shot by Robber

Harry Estrin, 42 years old, was shot and seriously wounded by one of three Negro robbers last evening in a hardware store at 324 East 43rd street, of which Estrin is part owner. The Negro apparently thought Estrin was too slow in obeying a command to raise his hands and fired. The trio fled with about $100. At the Michael Reese hospital it was said one bullet had struck Estrin's neck and another had grazed his head.

Minnesota Bank Head Accused as Embezzler

St. Paul, Minn., Sept. 15.—(AP)—J. C. Templin, Benton township treasurer and president-cashier of the Farmers' State bank of Bongards, today was accused by state bank examiners of embezzling about $9,000 from the bank.

Former Assistant Head at Pontiac Prison Dead

Pontiac, Ill., Sept. 15.—(AP)—William Robb, former chief of police at Streator and former assistant superintendent of the Illinois state reformatory here, died at his home here today.

MIDGET FOUND HANGED.

Waterloo, Ia., Sept. 15.—[U. P.]—Egnat Tosoff, 55 year old midget, was found dead today, swinging from a gas pipe in his grocery store.

OLD GOLD
New High Market Prices Paid
For broken or discarded jewelry, watches, gold teeth, rings, chains, platinum or sterling ware in any condition. Bring in or mail for free appraisal. Articles held for approval.
Martin Refining Corporation
55 E. Washington St. Room 1215
12th Floor Pittsfield Bldg.
Licensed Refiners Dearborn 3394

COMMUNISTS TO HAVE FULL ILLINOIS TICKET FOR COMING ELECTION

Springfield, Ill., Sept. 15.—(AP)—The communist party plans to have a full slate of candidates on the Illinois ballot in November.

The ticket will be as follows:

For state treasurer, S. T. Hammersmark, Chicago; superintendent of public instruction, Romania Ferguson, Chicago; congressmen at large, La Verne Truet, Pana, and Carl Lockner, Chicago; trustees of the University of Illinois, George Lee of Collinsville, Samuel Lissitz of Chicago, and Peter Greenlimb of Chicago.

The petition for a place on the ballot had 26,931 signatures. Twenty-five thousand are required.

No independent candidates have been accepted, and none will be until the certifying board meets Monday afternoon, at which time all names which have been submitted will be considered. The board consists of Gov. Horner, State Auditor Edward J. Barrett, and Secretary of State Edward J. Hughes. Petitions for independent candidacies cannot be submitted later than Monday.

JOHN LE FEBER, GRIDLEY DAIRY OFFICIAL, IS DEAD

Member of Borden Co. Board.

[Chicago Tribune Press Service.]

Milwaukee, Wis., Sept. 15.—[Special.]—John Le Feber, 71, chairman of the board of directors of the Gridley Dairy company, died tonight in his home, 3900 North Lake drive, after an illness of four months.

Mr. Le Feber was a lifelong resident of Milwaukee. He started in the dairy business on a farm when he was a young man, and delivered the products himself to city patrons. In 1903 he organized the present Gridley company by consolidating four small dairies. From that time on until three years ago he was president of the company. He relinquished that position to become the chairman of the board of directors.

Holds Borden Post.

He was a member of the board of directors of the Borden company and the Borden Farm Products Company of Illinois. He was president of the Pure Milk company of Racine, Wis., and vice president of the Kennedy-Mansfield Dairy company of Madison, Wis.

He also was a director of the First Wisconsin National bank and the Wisconsin Bankshares. He was one of the organizers of the International Association of Milk Dealers, and was its president during the world war.

Association of Commerce Officers.

He held memberships in the Wisconsin club, Milwaukee Athletic club, Milwaukee club, University club, Milwaukee Country club, Elks club, and a director of the Association of Commerce. He was a past president of the community fund.

Surviving are his widow, Mrs. Edith Le Feber; a son, Lester Le Feber, and a brother, George Le Feber of Lodi, Cal. The body is at the Thomas Jones & Olson undertaking rooms, 1820 East North avenue. Funeral arrangements have not been completed.

TRANSFER BODY OF STETHOSCOPE PIONEER TO TOMB

PLOARE, France, Sept. 15.—(AP)—The body of Rene Theophile Hyacinthe Laennec, credited with the invention of the stethoscope, was transferred today from its simple grave of more than 100 years to a marble tomb in keeping with his fame.

At exactly 3 p. m. a workman's shovel turned the first earth over the grass covered grave where the French pathologist has lain since his death in 1826. His plain board casket and that of his wife, who lay beside him, were carried to the tomb built by this little Breton village and the French medical profession.

Born in Quimper in 1781, Dr. Laennec became professor of pathology at the ancient Necker hospital in Paris at the age of 25. In 1815 he first demonstrated the stethoscope to his pupils and later published a book on its uses. In 1823 he succeeded to the chair of medicine at the College of France.

Dr. Laennec died of tuberculosis. One of the first great demonstrations for his stethoscope was his use of it in his own illness.

Mrs. Marie Delaporte Dies at Home of Son

Mrs. Marie Delaporte, 80 years old, died Friday of heart disease at the home of her son, Edward C. Delaporte, 2316 Harrison street, Evanston. Mrs. Delaporte was born in Canada, but had lived in the Chicago area for sixty years. Her son is an instructor at the Amundsen school. Funeral services will be held at 2 p. m. Monday in the Scott chapel at 1460 Sherman avenue, Evanston.

YANKEE HUNTING LOST EXPLORER HELD BY INDIANS

Plea for Aid Drifts Out of Jungle.

RIO DE JANEIRO, Sept. 15.—(AP)—An appeal for aid drifted into civilization out of the Matto Grosso fastnesses today from Albert de Winton, 66 year old Los Angeles movie actor, who for more than a year has been exploring the jungle in a lone search for the lost British explorer, Col. P. H. Fawcett.

The message asked that the United States consul here and the Brazilian government extricate him from the hands of the Inaurita Indians deep in the jungle along an uncharted river.

The Indian service said it was "unlikely the Brazilian government would interest itself in a rescue inasmuch as De Winton's quest is private and unofficial."

Appeal Dated May 22.

It was indicated that should the United States consul take action on the basis of an unconfirmed report that De Winton is a naturalized American, the governmental machinery might move too slowly to bring aid in time.

Euphrasio Cunha, director of the Jose museum in Cuyaba, capital of Matto Grosso, forwarded the appeal—dated May 22, 1934—last night and it was delivered today to the minister of agriculture here. The agriculture ministry announced that De Winton's course followed an unmapped section of the Kukuene river from Cuyaba in the direction of Belem in the state of Para.

De Winton left on an expedition in search of the explorer on Jan. 18. He had returned from a similar expedition Jan. 10 after a nine months' search, expressing the belief the explorer was alive, but possessing only vague Indian reports concerning him.

Trailed Explorer's Course.

"The Kukuene river is the westernmost tributary of the Xingu river system," the Indian service bureau stated. "De Winton, heading for Belem, must enter the headquarters of the Xingu at the Simoeslopes outpost. He evidently intends to follow Fawcett's exact course.

"The Kukuene traverses jungles infested by the Trumway and the Suyas, two semi-civilized tribes whose known actions in the past do not lead us to guarantee the safety of any trespasser."

In an accompanying letter Cunha said, "The tribe of which De Winton is a guest is pacific and he does not fear extreme violence. However, the tribe reportedly suffers from a digestive tract disease which may infect the Briton."

Northward from De Winton's present location are the warlike Juruman and Chuyas tribes and further on the Coicurs, Chovas and Camaiures. To reach De Winton, territory dominated by these belligerent tribes must be crossed.

MISSING FOR 9 YEARS.

For nine years the jungle fastnesses of interior Brazil have shrouded the fate of Col. P. H. Fawcett, whose disappearance in some aspects is comparable to that of David Livingstone, the missionary, who was found in Africa in 1871 by Henry M. Stanley.

In 1925 the Briton, with his son and one other white man, plunged into the wilds in search of a hidden city which he believed would prove that South America, and not the valley of the Euphrates, is the cradle of civilization.

In one of his final dispatches, written far in the interior, Fawcett expressed the hope of finding archaeological treasures "of greater importance to the science of world history than anything ever revealed in Egypt or ancient Greece." In that dispatch he said he would succeed in keeping the friendship of the Indians as he had spent many years in studying their customs.

Numerous searching parties have set out on Fawcett's trail, only to return empty handed but for vague Indian rumors. One went into the back country more than a year ago and has not been heard from.

David Marion, Former Star of Burlesque, Dies at 70

New York, Sept. 15.—(AP)—David Marion, once famous on the burlesque stage as "Snuffy, the Cab Driver," died in Bellevue hospital today of heart disease. Marion, who was also a playwright, was 70 years old. The veteran trouper had been ill since Thursday after a heart attack.

Chicago's Finest Mortuary

PISER MEMORIAL
A fitting tribute to the memory of Samuel Piser, founder of this institution. The traditions of the ages are preserved in this modern funeral home.

Dedicated to Better Funerals

Over 500 seats in main chapel. Parlors for smaller and private assemblages. Entire building is electrically air conditioned, insuring comfort in any weather. Soft, indirect lighting. Beautiful organ available to those desiring it. An atmosphere of quiet elegance that makes this a real sanctuary for bereaved families.

Prices—The Lowest Obtainable

Personal Direction of Max E. Valle and Charles E. Kaye

PISER'S BROADWAY, INC.
5206 Broadway
LONgbeach 4740-1-2

PISER UNDERTAKERS CO.
3125 Roosevelt Road
LAWndale 4920-1-2

REV. SANDVOSS, CITY MISSION WORKER, DEAD

Rev. Henry G. Sandvoss, for 15 years city missionary for the Evangelical Lutheran church in Chicago, died suddenly yesterday at his home, 5017 North Spaulding avenue. He was 67 years old.

As city missionary, the Rev. Mr. Sandvoss' work took him to the Oak Forest infirmary, the municipal tuberculosis sanitarium, the county jail, and other institutions.

Prior to taking up that work he had held pastorates in Joliet, Chicago Heights, and at the Zion Evangelical Lutheran church in Chicago. He is survived by his widow, Mrs. Augusta W. Sandvoss; two sons, Henry Jr. and Norman, and a daughter, Mrs. Mildred S. Kratsch.

Funeral services will be held Tuesday at 2 p. m. at the St. Luke's Evangelical Lutheran church at Belmont and Greenview avenues, and burial will be at Concordia cemetery. For three hours before the services the body will lie in state in the church.

MRS. C. P. LIBBY DIES IN WYOMING; PACKER'S WIDOW

Mrs. Charles Perly Libby, widow of one of the founders of the Libby, McNeill & Libby packing firm, died yesterday at Ishawoca, Wyo., according to information received in Chicago. She was 96 years old.

When her husband died about 40 years ago Mrs. Libby closed her home at 33d street and Michigan avenue and thereafter spent much of her time in travel. She made fifteen trips around the world. In recent years she had resided with her daughter, Mrs. Una Libby Kaufman, in Wyoming.

Besides her daughter, Mrs. Libby is survived by a granddaughter, Mrs. Una Kaufman Adams of New York, and two grandsons, Robert Libby Kaufman, an official of the Columbia Broadcasting company in Chicago, and Samuel Libby Kaufman of Hartford, Conn.

DEATH NOTICES

In Memoriam.

JOHANNES—Frank Johannes. In fond and loving memory of our dear husband and father who passed away one year ago, Sept. 16, 1933. WIFE AND CHILDREN.

SAMUEL—In loving memory of Sophie Samuel who passed away one year ago today. HUSBAND AND DAUGHTERS.

AHEARN—John J. Ahearn, dearly beloved husband of Kitty F. Ahearn, nee Webber Burns, fond father of John J. and Mrs. Ellen McGrath, brother of William, Mrs. David McHale and Lawrence Ahearn, at his residence, 448 Washington-blvd., Oak Park, Ill. Funeral notice later.

BARRY — William Barry, late of 5521 S. Laflin-st., beloved husband of Della Donohue Barry, father of Catherine, Rita, and Irene, brother of Mrs. Toohey, Mrs. Sullivan, Mrs. O'Connor, John, Thomas, Peter, and Edward. Funeral Monday, 9 a. m., from funeral home, 5438 S. Halsted-st., to St. Basil's church. Interment Holy Sepulchre.

BEAUMANN—Clarence Beaumann, beloved husband of Nattie Beaumann, fond father of Mrs. Dorothy Gill, grandfather of Natalie Gill, brother of Mrs. Elma Price, Mrs. Grace Goven, and Edward. Resting at chapel, 6453 Irving Park-blvd., until Monday noon. Funeral at Jefferson Park Masonic temple, 5418 Gale-st., Monday, at 1 p. m. Interment Libertyville.

BJORKLUND—Ingrid Bjorklund, Sept. 14, at her residence, 4813 Winthrop-av., wife of the late Nils M. Bjorklund, fond mother of Mrs. Anna Bjorklund and Karina, grandmother of Alfred and John. Funeral Monday, 3 p. m., at chapel, 3176 N. Clark-st. Interment Rosehill.

BLAUL—Louisa M. Blaul of 5753 N. Talman-av., beloved wife of William V. Blaul, fond mother of Ella M. Deutsche and Edna M. Chapman, grandmother of Robert Deutsche and William Chapman. Funeral Tuesday, Sept. 18, at 2:30 p. m., at chapel, 3905-07 Lincoln-av. Interment St. Lucas.

BRAASCH—William F. Braasch, husband of the late Pauline, nee Zander; fond father of Anna, Henry, Gottliez, Andrew, William Jr., Caroline, Walter, Edna and Emaline. Funeral Monday at 1:30 p. m. from late residence, 131st-st. and Wolf-rd., Palos Park, to Orland Lutheran church. Interment Bethania cemetery.

BUCK—Clayton Buck of 2959 S. Loomis-st., beloved husband of Mabel Pearson Buck, fond father of Clayton Jr. Funeral Monday, Sept. 17, at 9:30 a. m., from funeral home, 2963 Archer-av., to Immaculate Conception church. Interment St. Mary's. Lafayette 6607.

BYRNE—William Joseph Byrne, Sept. 15, 1934, of 1446 N. Mansfield-av., beloved husband of Mary, fond father of Mrs. Helen Scanlon, Mrs. Marie O'Donoghue, Mrs. Agnes Smith, Edward, and Grace. Funeral from home, 9:30 a. m. Tuesday, Sept. 18, to St. Angela church. Interment All Saints'. Omit flowers.

CHANDLER—A. D. Chandler, beloved husband of Anna Harmon Chandler, son of F. G. Chandler, brother of Elsie Chandler Bullock. Passed away at his father's home, Kennett Square, Pa., on Sept. 4. Laid to rest at Kennett Square, Sept. 8. Milwaukee and Racine papers please copy.

CUPREA—Paul G. [Sonny] Cuprea, beloved husband of Pauline, fond son of Agostino and the late Anna, brother of Angelo, Mrs. F. Sabatini, Mrs. J. W. McCarthy, and Mrs. V. E. Hurst. Remains at sister's residence, 710 Buena-av. Funeral notice later. Superior 0095.

DULZO—Helena Dulzo, fond mother of George, Harry, and A. J., and Mrs. Celestine Blum. Funeral notice later.

ENGELHARDT—Henry J. Engelhardt, Sept. 15; beloved son of the late Michael and Katherine, nee Waldheim; fond brother of Mary and the late Michael. Funeral Monday, at 9:30 a. m., from his home, 1824 S. Ridgeway-av., to Blessed Sacrament church.

GREEN—William Alford Green, father of Reginald and Russett Mary Green. Services Monday, 10 a. m., at residence, 707 Linden-av., Wilmette. Interment Graceland.

GRIFFIN—Cornelius Griffin, husband of Anna [nee Kenna], father of Joseph P., Mrs. Mary Barrett, Mrs. Fred Moller, Mrs. M. Holt, Ermingarde and Alvira Farley. Funeral Monday, Sept. 17, at 9:30 a. m., from residence, 138 S. East-av., Oak Park, to St. Edmund's church. Burial Calvary. Kedzie 2394.

GRONAU—John E. Gronau, Sept. 14, late of 4703 N. Artesian-av., beloved husband of Hazel, nee Wilkening, son of Mrs. Johanna Gronau, brother of William F., Arthur L., Emil G., and Clara W. Member of Loyal lodge, No. 1007, A. F. & A. M.; Lithographers' union, No. 4. Resting at funeral home, 5200 N. Western-av., corner Foster, until Monday noon. Lying in state from 1 to 2 p. m. at Second Evangelical church, Wisconsin and Sedgwick-sts., where services will be held at 2 p. m. Interment Rosehill.

HARTNETT—Margaret Hartnett, Sept. 15, 1934; wife of the late William, fond mother of Daniel, Catherine Hanrahan, Joseph, Andrew, Loretta, and Mrs. T. R. Enright. Funeral Tuesday, 9 a. m., from late home, 8034 S. Elizabeth-st. to St. Sabina's church. Burial Calvary. Lafayette 1664.

HATHAWAY—Charles A. Hathaway of 7307 Merrill-av., Sept. 15, 1934; beloved husband of Julia A. Hathaway, father of Richard C., brother of Mrs. Arthur W. O'Neill. At chapel, 63d and Harvard until noon Monday. Services at Bryn Mawr Community church, 70th and Jeffery-av. Monday, Sept. 17, at 2 p. m. Interment Oak Woods.

HENNIG—Clara R. Hennig, beloved wife of the late Herman, fond mother of Louise, Clara Hofeldt, M. Legenisch, Ed J., Louis, Emma Heitbrish. Funeral notice later.

HILPERT—Anna M. Hilpert, Sept. 14, 1934. Services Monday, Sept. 17, at 2 p. m., at chapel, 3154 N. Clark-st. Interment Acacia Park cemetery.

HUEBNER—Bertha Huebner [nee Sietz], late of 3651 N. Narragansett-av., dearly beloved wife of August A. Huebner. At rest in the funeral church, 3834-36 Irving Park-blvd., where services will be held Monday, 2 p. m. Interment Irving Park Boulevard cemetery.

HURLEY—Margaret M. Hurley, dearly beloved daughter of James and the late Catherine Kenney Hurley, devoted sister of John and Marie Hurley. Funeral Tuesday, at 9 a. m., from late residence, 3623 Wallace-st., to Nativity church. Interment Mount Olivet. Yards 0926.

DEATH NOTICES

JOHNSON—Edwin F. Johnson, husband of the late Nellie T., fond father of Helen, brother of Hjalmar Johnson; brother, sister, and father in Sweden. Funeral Tuesday, Sept. 18, at 2 p. m., at chapel, 7032 Wentworth-av. Interment Beverly.

KIEL—Ferdinand Kiel, beloved husband of the late Marie, fond father of Frank and Elizabeth Bergum. Member of Liedertafel Eintracht. Funeral Tuesday, Sept. 18, 2 p. m., at funeral home, 5308 Belmont-av. Burial Elmwood cemetery.

KING—Merritt A. King Sr. of 1514 St. Charles-rd., Maywood, suddenly, at Macon, Mo. Funeral notice later.

KIRK—Nancy Gill Kirk, Sept. 14, 1934, beloved mother of Mrs. E. C. Waller, Mrs. James W. Gill, Mrs. E. R. Hurlbut and James G. Kirk, aged 91. Funeral services Tuesday afternoon at Steubenville, O.

KNUTZEN—Elsie Knutzen, late of 3410 McLean-av., wife of the late Jacob L., stepmother of Christine Parker, Marie Brophil, Arthur Knutzen and Helen Christiansen, aunt of Mimi Priis Kearley. Services at funeral home, 4332 Elston-av. [at Crawford], Monday, Sept. 17, 2 p. m., to Montrose cemetery. Please omit flowers.

KUBERA—Pauline Kubera, beloved wife of James Kubera. Funeral from chapel, 3044 Cermak-rd., Monday, 9 a. m., to St. Casimir's church. Interment St. Adalbert's cemetery.

LARSEN—Laurits Lars Larsen, 1206 N. Kedzie-av., Sept. 15, 1934, aged 72 years, beloved husband of Marie [nee Andersen], dear father of Elmer of Decatur, Ill., William, Morten, Grant and Grace, grandfather of Jane, Russell and Marion. Services Monday, 4 p. m., at funeral chapel, 4338-40 Fullerton-av. Interment Mount Olive.

LEON—Bella Leon, beloved mother of Barney, Sam, Jack, Mrs. Fannie Leon, Mrs. Millie Chubin, Clara, Bertha and Minnie. Funeral Monday, at 1:30 p. m., at chapel, 3654 Roosevelt-rd. Burial Workmen's Circle cemetery.

LEONARD—See Seeger death notice.

LINDHEIMER—Rebecca Lindheimer [nee Oberndorf], at Williamsport, Pa., beloved wife of the late Louis, fond mother of Max L., Mrs. Gussie Ulman, of Williamsport, and Mrs. Belle Franklin of Chicago. Graveside services Monday, Sept. 17, 10:30 a. m., at Rosehill cemetery. For information call Dorchester 6110.

LIPSITZ—Bessie Lipsitz of 1252 Pratt-blvd., beloved wife of the late Morris, fond mother of Jacob, Ira, Albert, Rose, Lewis and Etta Streicker. Funeral Monday, 2 p. m., at Memorial chapel, 5206 Broadway. Interment O. B. A. cemetery, Jewish Waldheim.

LORIMER—William Lorimer, beloved husband of the late Susie Mooney Lorimer, father of William Jr., Leonard, and Loretta Lorimer, Mrs. R. R. Graham, Mrs. R. L. McCormick, Mrs. C. J. Parker, Mrs. Joseph Duffy and Mrs. James Lucke. Funeral Monday, 9 a. m., from his Crystal Lake, Ill., residence, to St. Catherine of Siena church, Austin and Washington-blvds., Oak Park, Ill. Mass 11 a. m. Burial at Calvary cemetery, Evanston, 12:30 p. m.

MAC ARTHUR—Margaret Kiley MacArthur, wife of the late Carlton MacArthur, sister of Jane Kiley Carbonno, the late Pat and Jim Kiley. Resting at funeral chapel, 1158 N. Clark-st., until Sunday, 9 p. m. Interment Quincy, Ill. Quincy [Ill.] papers please copy.

MACKEY—Ethel Mackey [nee Enck], Sept. 14, late of 1528 Ardmore-av., wife of Dr. Arthur Mackey, sister of Mrs. E. L. Perry, Mrs. Ernest Klemp of Naperville, Ill., and Edward Enck of Washington, D. C. Remains at chapel, 239 S. Washington-st., Naperville. Funeral Monday, Sept. 17, at 2:30 p. m.

McGOWAN—Thomas J. McGowan, Sept. 13, beloved husband of the late Nellie [nee Sullivan], fond father of John L., Mary L., and Martin V., brother of Anthony J. McGowan and Mrs. Bryan O'Connell. Member of Division 36, A. O. H. Funeral from residence, 7450 Stewart-av., Monday, 9 a. m., to St. Carthage church. Interment Mount Olivet.

MELKA—Anton Melka, husband of the late Anna Melka, beloved father of Anna M. and John A. Melka. Remains at late residence, 2323 S. Millard-av. Services and interment at Antigo, Wis., Monday, Sept. 17. Antigo papers please copy.

MINAR—Rose Mary Minar, darling baby of Blanche and Samuel Minar, fond sister of Robert, grandchild of Rose and Mathew Tichy and Mary and Andrew Minar. Funeral Monday, Sept. 17, 1934, from chapel, 6716 W. 16th-st., Berwyn, Ill., at 1 p. m., to St Mary of Celle church, thence to cemetery. Berwyn 144.

MOORE—Anne Moore, beloved wife of William Moore, fond mother of Mrs. Florence O'Connor, Lauretta Allgier, Mrs. Marie Healey, John and Edward Moore. Funeral Monday, 9:30 a. m., from late residence, 319 S. Harvey-av., Oak Park, to St. Catherine's church. Interment All Saints'.

MORRISSY—See Charles E. Sullivan notice.

MRAZ—Leota M. Mraz, Sept. 8, beloved wife of L. J. Mraz, mother of George S. Mraz, at Los Angeles, Cal.

MULHERN—Margaret E. Mulhern, beloved daughter of the late Patrick and Mary Laughlin Mulhern, devoted sister of James, Joseph, Mrs. John Taylor and the late John and Thomas Mulhern. Funeral Monday, Sept. 17, at 9:30 a. m., from sister's residence, 7631 S. Green-st., to St. Leo's church. Interment Calvary. Late member of St. Agnes' court, No. 16, W. C. O. F.

MUTEZE—Charles H. Muteze of 555 E. 60th-st., Sept. 15, 1934, beloved husband of Chio Muteze. Services at chapel, 63d and Harvard, Monday, Sept. 17, at 1 p. m. Interment private.

OPDYKE—Joseph K. Opdyke, at 6243 Drexel-av.; loving husband of Julia A., fond father of George H. Member of Horicon lodge, No. 294, A. F. & A. M., Rochelle, Ill. Remains at chapel, 4141 Cottage Grove-av. Funeral at chapel, 2:30 p. m., Monday, Sept. 17. Interment Cedar Park cemetery. Rochelle, Ill., and Washington, N. J., papers please copy.

PFAELZER—Babette Rieser Pfaelzer, beloved wife of the late David J. Pfaelzer, fond mother of Mrs. Hattie Wallerstein and the late Leo Pfaelzer, sister of Herman Rieser. Funeral Monday, Sept. 17, at 10:30 a. m., at chapel, 936 E. 47th-st., to Mount Mayriv.

REED—Ralph S. Reed, beloved husband of Corolyn, nee Page; father of Raleigh, Edwin, and Virginia; son of Ella V. Reed. Funeral Monday, 2 p. m., from chapel, 2346 W. Madison-st., to Graceland cemetery.

REILLY—John Reilly of 1601 S. State-st., loving brother of Mrs. Catherine O'Reilly of Dublin, Ireland. Funeral Monday, Sept. 17, at 9:30 a. m., from funeral home, 2307 S. 52d-av., to St. John's church. Interment Calvary. Lawndale 5799.

REINKE—Rev. Arthur L. Reinke, beloved husband of Anna Reinke [nee Zuttermeister], fond father of Rev. Milton A., Edgar C., Cordula, and Norbert Reinke. Private services for family only at home, 1514 N. Wood-st. Remains in state in Bethlehem Lutheran church, corner Paulina and McReynolds-sts., Sunday, Sept. 16, after 2 p. m. Funeral services Monday, Sept. 17, at 1 p. m. Interment Concordia. Please omit flowers.

ROSE—Louis Arthur Rose of 7833 Kingston-av., Sept. 15, 1934, beloved husband of Daisy G. Rose, fond father of Gregory, William, and Elisabeth Rose, brother of Mrs. Fred Bateman. Services at chapel, 63d and Harvard, Monday, Sept. 17, at 4 p. m., under auspices of Woodlawn Park lodge, No. 841, A. F. & A. M. Interment Mount Greenwood.

ROSE—Ruth Rose, late of 4 S. Leamington-av., beloved daughter of Clara and the late Goodman, dear sister of Sol, Harry, Aaron, Dan, Morris, and Benjamin. Funeral Monday, 10 a. m., at chapel, 3125 W. Roosevelt-rd. Interment Jewish Waldheim.

ROYSTER—Margaret Royster, nee Council; late of 4142 N. Avers-av., dearly beloved wife of Herman, fond daughter of Cora Council and the late James, sister of Gus, Lucille Hunt, Vernon, Dwight, and Jean, aunt of Barbara Jean Hunt. At rest in the funeral church, 3834-36 Irving Park-blvd., where services will be held Tuesday at 2 p. m. Interment Irving Park Boulevard cemetery.

SANDVOSS—The Rev. H. G. Sandvoss, Evangelical Lutheran city missionary, beloved husband of Augusta [nee Walk], fond father of Mildred, Henry Jr., and Norman. Remains will lie in state at St. Luke's Evangelical Lutheran church, Belmont and Greenview-avs., Tuesday, Sept. 18, from 11 a. m. to 2 p. m. Services at 2 p. m. Burial at Concordia cemetery.

SANFORD—James Lee Sanford, late of 5507 N. Mont Clare-av., dearly beloved husband of Susan, nee Rollinger, fond father of Lucille and James Jr. At rest in the funeral church, 3834-36 Irving Park-blvd., where services will be held Monday, at 3 p. m. Interment Irving Park Boulevard cemetery.

SCHORK—Joseph E. Schork, beloved husband of Ella, fond father of Clemens, Elsie and Mrs. F. Floistad and brother of Mrs. Carrie Koler. Funeral Tuesday, 2 p. m., at residence, 5511 Dakin-st. Interment Ridgewood cemetery.

SCHWARTZ—Violet Schwartz, age 23 years, fond daughter of Fred and Martha [nee Behls], dear sister of Harold, Leona Cook, Melvin, Ralph, Virginia, and Arbutus, sister-in-law of Marjorie Schwartz, Bates Cook, and Virginia Schwartz, granddaughter of Lena Schwartz. Funeral Tuesday, Sept. 18, at 2 p. m., at home, 2236 Berwyn-av. Interment Rosehill.

DEATH NOTICES

SCHWARTZ—Martha Schwartz, beloved daughter of the late William and Bertha, sister of Mrs. Emma Schwartz, Mrs. Anna Wissmueller, Mrs. Clara Born, Mrs. Marie Loveland, Helen, Albert, Henry, Charles and William Schwartz. At parlors, 1509 E. 67th-st., after 4:30 p. m. Sunday. Interment Evergreen cemetery. Funeral private.

SCOTT—Thomas Scott, beloved son of Joseph A. and Emelia Scott, fond brother of Anna and Lillian. Funeral Tuesday at 10 a. m. from late residence, 3100 S. Wells-st., to St. Anthony's church. Interment Calvary. San Francisco, Cal., and Two Rivers, Wis., papers please copy.

SEEGER—William Seeger, Sept. 15, at the Edward Hines Memorial hospital, dearly beloved son of late John and Marie, fond brother of Mrs. Minnie Leonard, Arthur, Albert, Ada and Harold Seeger. Funeral Tuesday, 1:30 p. m., at his late residence, 2238 W. 50th-pl. Interment Forest Home cemetery. Member of Warren G. Harding lodge, No. 1053, I. O. O. F., Milwaukee, Wis., papers please copy. Information, Republic 0078.

SEIFFERT—Sophia Seiffert, nee Papenhausen, beloved wife of Charles P., fond mother of Grace Ramlow, dear sister of Lena, Annie, William, and Charles. Funeral from late residence, 17 E. 113th-st., Monday, 1:30 p. m., to Bethel Evangelical church, 114th-st. and S. State. Interment Bronswood cemetery, Hinsdale. Pullman 0372.

SHARTLE—Thomas Irving Shartle, beloved husband of Ruth W., fond father of Catherine J. Douglas and Thomas I. Jr. Funeral services at home, 532 N. Oak Park-av., Oak Park, Ill., Tuesday, 2 p. m., under auspices Berwyn lodge, No. 839, A. F. & A. M. Interment Clarendon Hills.

SPIELMANN—Bertha Spielmann, Sept. 14, beloved wife of the late Adolph Spielmann and mother of Willson Spielmann. Funeral at her late home, Edgewater Beach hotel, Monday, Sept. 17, at 2 p. m. Interment Rosehill cemetery.

STIPEK—John Stipek, late of 2214 W. 50th-pl., beloved husband of Filipina Stipek, father of Emma Schultz, Anna Bieschke, Rose Stipek, Marie Pintz, Edward, Jerry, George, Charles, Richard, and Erwin Stipek. Funeral Monday, Sept. 17, at 1:30 p. m., at chapel, 2010 W. 51st-st. Interment at Bohemian National cemetery. Information, call Prospect 4758.

STOCK—Frank Stock of 5424 Berenice-av., Sept. 14, 1934; fond father of Mrs. Hazel Bracke and Myrtle. Member of D. C. Cregier lodge, No. 643, A. F. & A. M.; Union Park chapter, No. 573, O. E. S.; Central Turn-Verein, and retired member of Hawthorne plant of Western Electric company. Services Monday, 3 p. m., at funeral chapel, 4338-40 Fullerton-av. Interment Memorial Park cemetery.

SULLIVAN—Charles E. Sullivan, beloved husband of Anne M. Sullivan [nee Morrissy], son of the late Dennis and Catherine, brother of William, John, Rosalia and the late Thomas. Funeral Monday, at 9:30 a. m., from 246 Iowa-st., Oak Park, to Resurrection church. Interment Mount Carmel. Member of Commodore Barry council, 1118, K. of C.; Feehan court, C. O. F., and Commodore Barry post, 256 American Legion. Berkshire 8070.

SULLIVAN—Catherine Curran Sullivan, beloved wife of the late James E., fond mother of Lawrence, Ella, Marie, and Kathleen. Funeral Monday, Sept. 17, at 9 a. m., from her residence, 4706 Washington-blvd., to St. Thomas Aquinas church. Interment Mount Carmel.

TRANT—John R. Trant, at Albuquerque, N. M., Sept. 15, son of James J. and Margaret L. Trant, brother of James J. Jr., Marguerite and Irremore, 7129 Oglesby-av. Funeral notice later.

TURK—Carolina Turk, late of 1218 Otto-st., beloved mother of Edward and Madeline. Funeral Monday, 2 p. m., at chapel, 2742 Lincoln-av. Interment Memorial Park.

UTZ—Johanna Utz, nee Georges, Sept. 13, beloved wife of the late Jacob, fond mother of Martha, Emil, and Herbert, sister of Mrs. Mary Hausner. Resting at residence of son, 3332 S. 59th-av., Cicero, until Monday p. m. Services Monday, 2 p. m., at chapel, 3419 S. Ridgeland-av., Berwyn. Interment Oak Ridge cemetery.

WAGNER—Abe F. Wagner of 2715 Crystal-st., beloved husband of Lili, fond father of Harold, Harriet, Marilyn; brother of Max, Kate, Adolph, Charles, Sara, Mary, and Harry. Services 10 a. m. Monday at chapel, 2235 W. Division-st. Interment P. O. W. cemetery, Waldheim.

WALK—Catherine Emelia Gustavson Walk, beloved wife of Ernest, loving mother of Bernard, Robert, and Gerald Gustavson, sister of Mrs. Minnie Lindberg, Mrs. Hannah Melander, Mrs. Kagsa Swanson, of Seattle, Wash., Mrs. Helmia Johnson of Sweden, and Nels Erickson of Vancouver, B. C. Services 2 p. m., Monday, at chapel, 1648 W. 63d-st. Interment Cedar Park.

WEIXEL—Simon Weixel, beloved husband of Hattie, nee Friend; fond father of Mrs. Gertrude Levy, brother of Julia Lyons, Lily Weinschenk, and Hattie Mintz. Funeral Monday, Sept. 17, at 1:30 p. m., at chapel, 7206 Stony Island-av. Interment Free Sons cemetery. Late member of Crescent lodge, No. 895, A. F. & A. M.

WHALEN—Della Horan Whalen, wife of the late Michael, mother of James, Mrs. Mary Kelly, Mrs. Nellie Eaton, Mrs. Nora Hughes, Anna and the late Alice, sister of the late Patrick Ryan. Funeral Monday, Sept. 17, 9 a. m., from residence, 1438 Pensacola-av., to Our Lady of Lourdes church. Burial All Saints'. Kedzie 2394.

WINDLE—Patrick Windle, beloved husband of Minnie [nee O'Connell], son of Harry and the late Margaret [nee Mulvihill], brother of Margaret, Nora, Dennis and Michael of Newtownsands, County Kerry, Ireland. Funeral Monday, Sept. 17, at 9 a. m., from residence, 4159 W. Adams-st., to St. Mel's church. Burial Mount Carmel. Member of C. F. D. Kedzie 2394.

WOELFING—Frank Woelfing, Sept. 15, beloved husband of Ellen Woelfing, nee Nordhorst, fond father of Mrs. Dela Carlson, grandfather of Frank Chapman, brother of Mrs. Emma Friend. Funeral Tuesday, 2 p. m., at his residence, 3728 Osgood-st. Interment Graceland.

ANNOUNCEMENTS.

ALEXANDER—Dedication of a monument to the memory of Jacob Alexander, beloved husband of Florence, nee Cohn, fond father of Aaron A., Marguerite Mendelson, and Myron D., dear brother of Richa Jordan, Ben Alexander, and the late Joseph Alexander, will be on Sunday, Sept. 16, at 2 p. m. at Doshe Tov cemetery, Waldheim. Dr. A. L. Lassen will officiate.

COHEN—A monument will be dedicated in memory of Max Cohen, father of Becky Schwab, Sarah Warren, Minnie Rubenstein, and Hyman Cohen of Los Angeles, Cal., Sunday, Sept. 16, 2 p. m., at the Luknik cemetery, Jewish Waldheim.

FLAXMAN—A monument will be dedicated in memory of Jacob Flaxman, husband of the late Rebecca, father of Ida, Louis, Joseph, Lizzie, and Jennie, Sunday, Sept. 16, 3 p. m., Congregation Rodfe Zedek cemetery, Waldheim. Rabbi B. A. Daskal will officiate.

GORDON—A monument will be dedicated in memory of Mrs. Bertha Gordon, wife of the late Michael Gordon, on Sunday, Sept. 16, at 2 p. m. sharp. Judea Temple cemetery, Waldheim.

HARTMAN—A monument will be dedicated in memory of William Hartman, father of Rose Moloff, Sarah Smith, Joseph and Julia Hartman, Sunday, Sept. 16, at 2 p. m., at the Old Austria-Hungarian Verein Cemetery, Jewish Waldheim.

KALETZSKY—Dedication of a monument in memory of Henry Kaletzsky, father of Sam Kallet and Libby Gorden, on Sept. 16, at 2:30 p. m., at Kalvaria cemetery, Waldheim, Rabbi Yudkowsky officiating.

MOSKOW—Moritz Moskow. Dedication of monument Sunday, Sept. 16, 2 p. m., First Rumanian congregation, Waldheim.

ROTHSCHILD—A monument will be dedicated to the memory of Sadie Rothschild, Sunday, Sept. 16, at 12 noon. Oak Woods cemetery.

SIDER—Nathan Sider. Monument will be dedicated Sunday, Sept. 16, at 1 p. m. Aveh Muneh, Waldheim.

SKLAMBERG—The children of Mrs. Rachel L. Sklamberg will dedicate a monument Sunday, Sept. 16, 2 p. m., O. B. A. cemetery, Waldheim. Friends please attend.

TENENBAUM—Dedication of monument in memory of Frieda Tenenbaum, wife of Samuel, and mother of Jerry, Sept. 16, 2 p. m. Antipoler cemetery, Waldheim. Rabbi A. Abramowitz will officiate.

WITKOWSKY—A monument will be dedicated to the memory of Joseph H. Witkowsky Sunday, Sept. 16, 2:30 p. m. sharp, at Jewish Graceland. Rabbi Julian J. Gusfeld officiating.

CEMETERIES.

CHOICE HALF LOT [3 GRAVES] IN Graceland cemetery. Owner anxious to sell. For particulars address O 439, Tribune.

CLOSING ESTATE—8 GRAVES, $150; 4 gr., $80; perp. care; L trans. Juniper 3727.

WOODLAWN—LARGE LOT AT GATE. Sell for 1-3 of cost. EUCLID 5435.

BEAUT. WOODLAWN, EXCLUSIVE SEC.; 4 or 8 graves; best offer. Rep. 8869.

CHOICE LOC. BEVERLY CEMETERY. 6 graves. Sacr. $250. Perp. care. Vinc. 8371.

MAUSOLEUMS.

MAUSOLEUM · MONUMENT
THE OLD AND RELIABLE.
CHAS. G. BLAKE CO.
1000 E. 67TH-ST. FAIRFAX 9876.
Write for free booklet.
Memorials erected ANYWHERE IN U. S.

DENTISTRY as a BRANCH of MEDICINE...

MODERN FACILITIES AND LOW COST

No expense was spared in providing the most modern equipment obtainable. These illustrations will give some idea of the completeness of service, and the spacious and restful quarters which have been provided. Low costs are possible because of the close association of all the professions suchas Medicine, Dentistry, Optometry, Pharmacy, Clinical Laboratory, X-ray, Hospital and all other associated activities under one administration.

For the First Time Dental Care Is Now Being Rendered As a Branch of Medicine, Where It Properly Belongs

The physicians who organized UNITED MEDICAL SERVICE, knowing the importance of the mouth and teeth in relation to ailments affecting other parts of the body, properly included Dentistry in order that a more valuable and completely protective medical service could be rendered. As a result, dentistry, for the first time, is operating as a branch of medicine along with other medical departments as one complete service. All dental examinations, care and replacement work are done as a medical protective procedure and no general medical examination can be considered complete without a thorough examination of the mouth and teeth. Associated dentists, responsible for this service, are graduated from A-1 schools, registered bythe State of Illinois and are considered members of the UNITED MEDICAL SERVICE staff.

Growth of the Division of Dentistry

UNITED MEDICAL SERVICE Division of Dentistry originally started with four dental chairs and one dental X-ray machine. Within a year the department had grown to eleven dental chairs and two dental X-ray machines. Now after scarcely more than 18 months' operation an **entire new floor** has been rented and practically all of this additional space devoted to

A New Dental Department

The new department includes 21 separate treatment and examining rooms, containing the newest and most modern dental service equipment obtainable. No expense was spared in the design and equipment of these individual rooms. Every facility necessary for adequate and competent dental examination and care as well as for the comfort of the patient has been provided. These complete facilities also include a CHILDREN'S DEPARTMENT where special dental service for the protection and care of children's teeth is available. Attractive and comfortably furnished reception rooms afford pleasant surroundings for relaxation and rest.

The Dangerous Results of Tooth Decay

Nearly all teeth will eventually show signs of decay even with daily brushing and regular cleaning. In many cases decay begins early, so early in fact that the temporary teeth of childhood often decay and are gone long before the permanent teeth are ready to take their place. This condition can also affect the permanent teeth, causing decay and possible loss before all of the temporary teeth have been replaced. When decay attacks the teeth it must be stopped before it reaches the pulp, that vital part of the tooth which contains the nerve and blood supply. When this occurs the tooth will cause pain. After the nerve is destroyed and the tooth devitalized the pain may cease, but the remaining infection will cause its eventual removal. While the loss of a tooth is a serious thing the infection causing the loss often becomes a source of great danger to other parts of the body.

Infection developing around the roots of devitalized teeth often spreads to other parts of the body through the blood stream and lymph channels where it may involve seriously the joints, stomach and other organs, causing arthritis, inflammation, pain or swelling of the joints, stomach ulcer and other disabling conditions.

When necessary dental care of infected teeth is delayed too long secondary centers of infection may be set up in other parts of the body and continue its destructive effects long after the diseased teeth have been extracted. In such cases life itself may be endangered. Periodical examinations and early dental care will stop tooth decay and prevent infection with its consequent loss of teeth, and other bodily ailments. All persons should have their teeth and mouth thoroughly and carefully examined by a competent dentist at least every six months. These examinations should always include a full-mouth X-ray of the teeth, for quite frequently normal appearing teeth may harbor decay which the dentist cannot see. Only an X-ray can disclose hidden cavities, impacted teeth, broken roots and what is most important and dangerous, hidden infection. When decay is discovered early, valuable teeth can be saved through the use of fillings, crowns, in-lays and other dental procedures.

When Extraction Is Necessary

When teeth cannot be saved and extraction is necessary medical and dental progress have made it possible to do so with greater safety through the use of the X-ray and with scarcely any pain or discomfort through the use of a local or general anaesthetic, as the case demands or the patient desires. In most cases extraction is painless.

Patients at the UNITED MEDICAL SERVICE receive unusual protection when having teeth extracted. Before a general anaesthetic is given the heart and lungs of the patient are examined by a physician at no additional charge to determine whether or not gas anaesthesia is a safe procedure.

Fine Dental Laboratory Work Is Necessary

The proper replacement of teeth through bridgework or partial and complete plates or sets of new teeth, known as dentures, depends not only upon the scientific knowledge and skill of the dentist making the impression, but upon the quality of materials used and the workmanship of highly trained dental laboratory technicians. Realizing the importance of this branch of dental service UNITED MEDICAL SERVICE operates its own manufacturing dental laboratories. No expense was spared in providing all the necessary dental laboratory equipment and other facilities to aid our highly trained and experienced technicians. As a result, new standards have been set in quality and workmanship at substantial reductions in all previous costs for comparable services.

Complete Service at Low Cost

The UNITED MEDICAL SERVICE has made available to the public for the first time at a lower cost than was heretofore thought possible, modern medical and dental services including preventive, curative, corrective, replacement and other protective measures against local and general systemic dangers due to decay and infection of teeth. In this connection it must be remembered that no dental care or service can be considered permanent. Teeth that were originally sound begin to decay; teeth that have been treated by dentists can also again begin to decay; structural changes that occur with advancing years often make additional dental care and replacements of what were once perfectly fitting dentures necessary from time to time, in order to preserve the ability of the patient to masticate his food, maintain his appearance, and keep in good health.

GOOD TEETH, GOOD HEALTH AND GOOD APPEARANCE can only be had and maintained by regular visits to your doctor and dentist.

A Full Mouth X-Ray of the Teeth (14 Films) is $1.50. Other Dental Charges Correspondingly Low

EYE *and* OPTICAL Service *at* LOW COST

Our Optical Service offers, not only *complete eye protection* but greater savings and better service to patients. Thousands of persons have had their eyesight problems cared for here with complete satisfaction and low cost. Modern styled, practical and easy fitting spectacle frames, in white or pink gold finish, for octagon, leaf, round or oval shaped lens or rimless styles are specially priced from .... $1.00 to $5.00

These prices do not include lenses

Charges for lenses vary—depending upon the type of lens correction needed. But the total cost of our complete eye and optical service is well within the reach of the most limited incomes.

A complete eye examination by a specially trained physician including a medical examination of the eyes, refraction, and special test for vision, urinalysis, complete blood and serological test is $3.00

A Special Ear, Nose and Throat Examination

including the tonsils, throat and larynx, the nose and connecting sinuses by trans-illumination, the ears and complete tests for hearing defects, by a trained physician, as well as urinalysis and complete blood and serological tests for $3.00

Skin Diseases

A special Dermatological service is available which includes the diagnosis and treatment of all types of skin diseases and growths, also diseases of the scalp, some of which cause loss of hair and dandruff and are curable. This department is under the supervision of a trained and experienced dermatologist and is equipped with all facilities necessary for providing competent skin therapy. A special dermatological examination including urinalysis, complete blood and serological tests, is $3.00

Hay Fever, Asthma

The greatest protection against Hay Fever and Asthma is continuous all year around medical care. But proper examination and treatment will afford relief at any stage. According to reliable statistics over two million persons suffer from Hay Fever, Asthma and certain skin disorders because of a disturbing reaction to pollen, food, dust and other foreign substances. These annoying, debilitating and frequently incapacitating diseases, classed under *Allergy*, can be successfully treated when properly diagnosed. We are especially equipped to study the cause and to treat these and such other ailments which come under this classification. A very large percentage of Hay Fever sufferers can be relieved. Treatment should begin **now**. A complete allergy examination, including a special medical and ear, nose and throat examination, X-ray of chest, sputum, electrocardiogram, complete skin tests, and routine laboratory procedures, is $20.00

Individual treatments $1.00

Diseases of Children

Specially trained physicians in our *Infant's and Children's department*, devote special attention to immunization against diphtheria, whooping cough, scarlet fever, smallpox, typhoid fever, and other dangerous diseases. In addition a fully protective pediatric examination which includes a clinical history, a physical examination, ear examination, blood pressure estimation, urinalysis, blood and serological tests and tests for tuberculosis is available for $3.00

A Urological Examination

for men and women for all ailments of an infectious or non-infectious character includes a regional and clinical examination by a trained physician, microscopic examination of all secretions and discharges, urinalysis, complete blood and serological tests; the fee is $3.00

Repeated visits $1.00.

Gynecological Examination

for women for all ailments of an infectious or non-infectious character includes a regional and clinical examination by a specially trained physician, colposcopic examination and Schiller's test for early diagnosis of cancer of the cervix, microscopic examinations of all secretions and discharges, urinalysis, complete blood and serological tests for $3.00

Venereal Diseases

Provisions are made for the special diagnosis and treatment of gonorrhea and syphilis and other infectious diseases. All examinations and treatment are given privately and under conditions that do not call attention to these ailments. Intravenous injections of neosalvarsan $2.00. Intramuscular injections of bismuth or mercury $1.00. Individual treatments for gonorrhea $1.00. Six consecutive treatments $4.00.

Medical X-RAY

Chest or heart—1 full size film	$2.00
Lungs (Stereoscopic)—2 full size films	3.00
Colon—Barium—2 films	4.00
Gall Bladder (Dye method)—3 films	3.00
Gastro-intestinal, fluoroscopy—1 film full size	4.00
Wrist, Hand, Finger	1.00
Sinuses—Nasal Accessory	3.00
Full Mouth X-ray—14 films	1.50
Electrocardiogram	1.00

Medical LABORATORY

Blood—complete examination	$1.50
Serological Test	75c
Dark Field	1.00
Stools—Chemical and Microscopic, including special examination for parasites causing amoebic dysentery	1.00
Gastric Analysis	1.50
Microscopic Slide examination for infective bacteria, per slide	25c
Ascheim-Zondek (Early Pregnancy Test)	3.00

Medical Care Is Available in All Fields of Medicine

Complete General Health Examinations

include all special examinations (excepting skin tests for allergy), all necessary X-ray and medical laboratory tests together with searching clinical examinations by trained physicians. The fee for this complete service is $20.00

A Special Gastro-Intestinal Examination

includes the following: A physical and clinical examination by trained physicians, blood pressure estimation, urinalysis, a complete blood examination and serological tests for $3.00

In addition, if necessary there is a laboratory examination of the gastric contents and of the stool for mucus, blood and parasites, for $2.50

A fluoroscopic examination following a barium meal, repeated at intervals necessary to watch the barium pass through the entire gastro-intestinal tract, including a full-size X-ray film of the abdomen, for $4.00

A special X-ray examination of the gall bladder is $3.00

A Special Rectal Examination

includes a clinical examination by a trained physician, use of the anoscope and the proctoscope, urinalysis, complete blood examination and serological tests and microscopic examination of the stool for blood, mucus and amoebae. The fee for this service is $5.00

Minor Surgery

We are specially equipped to care for all surgical conditions, including those of an emergency and first aid nature, which can be done away from the hospital. A competent and experienced surgeon with special training in the diagnosis and practice of surgery is in charge of this important service. Every facility has been provided to aid in caring for this type of surgical case. This department also is equipped to render valuable service in treating Varicose Veins.

A Special Heart and Lung Examination

includes a physical and clinical examination by a trained physician, blood pressure estimation, urinalysis, microscopic examination of sputum, complete blood and serological tests, electrocardiogram, a six-foot distance full-size X-ray film of the chest showing the size of the heart and large blood vessels, condition of the lungs, and fluoroscopic examination of the chest when indicated. The fee for this complete service is $5.00

Where a stereoscopic study of the lungs is indicated, necessitating two full-size films, there will be an additional fee of $1.00

Complete HOSPITAL Service *and* Surgical *Care*

Complete hospital service includes medical care by trained physicians, and consultation with entire staff when necessary, nursing, laboratory tests and medication and pleasant quarters, (a bed in a two-bed room) at a cost per day of $4.50

SURGICAL CARE. Surgical operations include services of the surgeon, operating room, Ethylene Gas anesthesia, nursing and medication.

Operations for Hernia, Appendicitis, and other major surgery including complete hospital care are at fixed low fees.

TONSILS and ADENOIDS are removed for $20.00

This service, includes the surgeon, operating room, anesthesia, nursing, and one day in hospital.

Obstetrical Cases

receive complete service—including prenatal care during full term of pregnancy, delivery by specially trained physicians, use of delivery room, use of the Infant Respirator if necessary, care of child, all necessary nursing, laboratory tests, medication and 10 days in the hospital for $45.00

There is an additional charge of $3.00 for the first examination at registration.

All of these services are available also to the general public at the same low fees through their own family physicians. Almost 3000 private physicians are finding these services helpful in reducing the cost of medical care to their patients.

Following examinations credit arrangements can be made by persons who are in need of medical, surgical, hospital and dental care and are without immediate funds.

Hours—Monday to Friday inclusive, 10 a. m. to 8 p. m.; Saturday, 9 a. m. to 7 p. m. Closed Sunday

United MEDICAL Service

DR. JOSEPH G. BERKOWITZ, *President*

Organized to Serve the Public and the Medical Profession

23 East Jackson Boulevard — **Between State Street and Wabash Avenue** — **Telephone Harrison 4422**

All examinations and treatments are given in private examining rooms

•

Drugs can be obtained and prescriptions filled in our own Drug Department at low cost

Copyright 1934 by United Medical Service

FRENCH BUDGET IS BALANCED; TAX BURDEN LIFTED

Government Will Live Within Its Means.

BY HAROLD ETTLINGER.
[Chicago Tribune Press Service.]

PARIS, Sept. 15.—Finally imitating the proverbial thrift of its citizens after years of belying their national trait with budgetary sprees, the French government is going to live within its means.

Under the direction of the sober conservative, Premier Gaston Doumergue, the state next year will spend a little less than it has on hand, operating on a budget of reduced proportions such as no premier of recent years has been bold enough to attempt.

Seek to Avoid Inflation Danger.

Rigid economy is the watchword in the 1935 budget, the completion of which was announced today by Finance Minister Louis Germain-Martin. This economy is to be enforced to avoid burdening French business with more taxes, or subjecting French investors to the dangers of inflation. All departments, including the defense ministries, will feel the economy measures, but civil servants or pensioners will not suffer any more cut in pay.

Completing his budget on Sept. 15 Martin has it ready for parliament earlier than any finance minister in years, and if the quick action he predicts takes place France will not need to recourse to expensive provisional monthly budgets or other expedients of past crisis years.

Germain-Martin points proudly to this and credits it to the preparatory work which the cabinet has accomplished since last spring, which he says has restored confidence to the point where the strengthening of public finances on a sound, conservative basis is now possible. He produces figures on market activity in the French treasury issues and on exchange dealings to prove the assertion that confidence in the French government has returned.

Reasons Are Listed.

A sound budget is made possible:

FIRST—By the economy decrees enforced last spring.

SECOND—By new improvements in the efficiency of the various ministries, realized without reducing salaries.

THIRD—By simplification of the complex French tax machinery.

The figures thus arrived at call for holding expenditures slightly below 47,000,000,000 francs, [about $3,000,000,000], at which receipts are estimated. This is achieved by reductions of 3,000,000,000 francs, [$200,000,000] from the original demands of various ministries for 1935.

While full details of the project will not be revealed until the parliamentary committees begin their study, Germain-Martin gives an ample analysis, in which he points out that without reforms already achieved it would have been impossible to keep government costs below 52,000,000,000 francs.

Condemns Money Tampering.

Any tampering with the soundness of the currency is strongly condemned by the minister, who, after discussing American and other monetary experiments, insists that France must follow a sounder and more coherent system of "balancing the budget, reducing public expenses, lowering taxes, and lowering the cost of living."

Admitting that living within one's means is not the easiest course, Germain-Martin says:

"This policy, which assuredly necessitates sacrifices and privations, appears to us to be the only one which will permit France to defend its monetary stability in the midst of grave international troubles."

In answer to critics who point to him prices in France as compared with other countries, Germain-Martin says nothing can contribute to lowering of prices more than a policy of compression of the budgetary burden on the public, while financial experiments abroad must, on the other hand, lead to raising prices out of proportion to the increase in the average person's buying power.

SEIZED IN HOME ON $1,500 STOCK FRAUD CHARGE

Irving Leventon, 45 years old, 817 Lake street, Oak Park, was arrested at his home yesterday on a warant charging embezzlement by officers from the blue sky division of the state's attorney's office. Leventon is accused by Mrs. Grace Littlefield of Delavan, Wis., of defrauding her of $1,500 through the sale of stocks which he failed to deliver. His arrest followed an investigation made by Assistant State's Attorney James Cherry of the blue sky division, and Eugene O'Conner, chief investigator for the office.

Leventon was formerly manager of the Roanoke Securities company at 11 South La Salle street, which was put out of business a year ago by the state's attorney's office. Leventon was held at the Marquette police station, unable to furnish $3,000 bail. He will be arraigned tomorrow in the Felony court.

CITY EMPLOYE PAYS $11 ON 11 PARKING CHARGES

Cornelius Berens, 939 North Leamington street, an investigator for the corporation counsel's office, yesterday paid $11 in fines on 11 charges of illegal parking of his automobile, in Judge John Gutknecht's Trafic court.

Berens' defense was that his brothers frequently used his car and probably had left it in restricted zones where it was tagged. He was warned Judge John Gutknecht's Trafic court violations.

In Judge Harold P. O'Connell's Safety court, two drunken drivers were sentenced to ten days in jail and fined $100 each. They were Adam Sawicki, 44 years old, 4134 South Rockwell street, a liquor inspector arrested after an accident Sept. 7 in Archer avenue near 39th street, and Fred Stelter, 32 years old, 4505 North Clifton avenue, who also figured in an accident at South Ashland and Elburn

HERO

Policeman John Fogarty, whose exploit in pursuing and killing a fleeing gunman, won him The Tribune's monthly hero award.
[TRIBUNE Photo.]

POLICEMAN WINS HERO AWARD FOR KILLING GUNMAN

Chases Fugitive Many Blocks; Risks Life.

Policeman John Fogarty, 36 years old, 4918 Balmoral avenue, is the winner of THE TRIBUNE hero award and $100 prize for the month of July. The act of bravery occurred on the night of July 27 when Fogarty, after a long chase through the loop, fatally wounded an armed desperado, one Charles Lewis.

A few minutes before he was shot down, Lewis, who was wanted for murder, had shot down Policeman Anthony Zapolsky of the 1st district. Zapolsky died three days later at the Henrotin hospital.

A rapid series of events led to Lewis' end in a gutter in Randoph street between Franklin and Wells streets. The gunman was first apprehended in the act of stealing an automobile about 10:30 o'clock at Wacker drive and La Salle street. Policemen Dennis Flynn and James Doody started toward him and Lewis fled, exchanging shots with his pursuers.

Policeman Is Shot.

Policemen Leonard McPhail and Zapolsky appeared and during the shooting the latter officer fell. Lewis disappeared at Wells street under Wacker drive.

Cruising about in a car, Fogarty and his detective bureau squad, including Leonard Thurnell, Michael Caracci and Bernard Bialk, heard a radiogram on the shooting and sped to the scene. The policemen then drove beneath the drive on a hunt for the gunman. A garage man, who had seen the man in flight, directed the squad back to the upper level. They came upon Lewis as he was about to commandeer a taxi at Wacker drive and Lake street.

Lewis fled on foot, darting east in Lake street to Franklin street and thence south to an alley where he turned east again. Fogarty jumped to the running board of his car and led the chase through the alley, exchanging shots with the fugitive.

Hides in Parking Lot.

The chase now led through a parking lot near Franklin and Randolph streets. Lewis had reloaded his revolver and was firing at Fogarty, who now was running close behind him calling on the gunman to halt.

Lewis reached Randolph street and jumped behind a parked car. He started to level his gun at Fogarty, but the policeman fired twice at him, both bullets entering his body. He died a few minutes later.

In recommending Fogarty for THE TRIBUNE award, William H. Schoemaker, former chief of detectives, asserted:

"Officer Fogarty led his squad in pursuit of Lewis; he faced Lewis' fire and in the face of death continued the pursuit of this murderer and brought his criminal career to an end."

Sought for Murder.

Lewis was being sought for the murder of Casimer Maciong, 3117 North Drake avenue, who died in the County hospital on June 21 from gunshot wounds inflicted by Lewis, a notorius automobile thief.

Policeman Fogarty has been on the police force for eight years. A year after he went into the service he figured in a shooting affray in an attempted holdup at a cabaret at 606 North Clark street. Fogarty was wounded five times but he killed Johnny Pecora, one of the bandit gang.

The police hero went to the Schiller school and night school at the Lane Technical High school. He is married.

ROOKIE POLICE AND PRISONERS LEARN TOGETHER

Two young policemen, Anthony O'Malley and Edwin Sigmund, of the Sheffield avenue station, were detailed to plain clothes duty by Capt. Thomas Duffy yesterday to try and trap a gang of young bandits who have been operating in that district.

Near Briar place and Sheridan road they saw two youths loitering about in a suspicious manner. The policemen halted and searched them, finding a blackjack in the pocket of one.

At the station they identified themselves as George Regger, 23 years old, of 2221 South Kenneth avenue, and Howard Betts, 19 years old, of 2317 South Kostner avenue. They admitted they had planned a night of holdups.

"Give us a break," Regger pleaded, "It's our first offense."

"You got nothing on us," replied Policeman O'Malley, as the cell door closed. "You two are the first persons Sigmund and I ever arrested."

Not One Person in Town in New Jersey on Relief

Haworth, N. J., Sept. 15.—[Special.]—Not one person in Haworth, a town of 2,000 inhabitants, is drawing municipal or federal relief. The last bread winner got a job today through the efforts of a town council unemployment committee. Formerly fifty families here were on relief.

August Suburban Building Gains 17 Per Cent Over Last Year

MONTHLY TOTAL EXCEEDS 1933 FOR 7TH TIME

But Drops Below July, 1934, Figures.

BY AL CHASE.
[Real Estate Editor.]

For the seventh time this year the monthly suburban building figures show an increase over the corresponding thirty days of 1933. The August total for the Chicago suburbs, according to the survey of new building by the Straus Securities corporation, was 17 per cent over the same month last year. With the exception of February every month this year has been larger than the total of the same month of 1933.

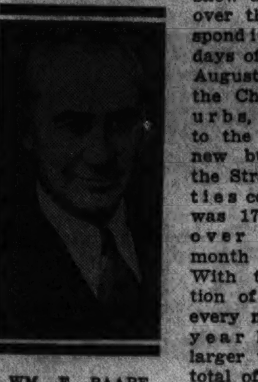

WM. E. PAAPE.

The August figures this year were $355,107, compared with $301,000 during August last year. When compared with the total of the preceding month a loss is shown, as the July total was $435,000. This decrease, however, follows the trend of last year, when the August total was considerably lower than that of July.

Comparative Figures.

Following is a comparison of monthly totals so far this year with corresponding months last year:

	1934.	1933.
January	$ 450,000	$ 235,000
February	240,000	305,000
March	524,000	198,000
April	530,000	330,000
May	491,000	416,000
June	620,000	435,000
July	435,000	352,000
August	355,000	301,000
Totals	$3,645,000	$2,572,000

Building commissioners of several suburbs are optimistic regarding new construction for this month and in the near future. F. J. Grommes, building inspector of Aurora, expects the issuance of permits this month for a new school to cost $50,000.

E. S. O'Brien, building commissioner of Calumet City, says that permits will be taken out shortly for a new postoffice and a school, which should give the community about a million dollars' worth of new construction.

William O. Paape, Lake Forest building commissioner, states that bids are now being taken on the big new home to be erected by Mrs. J. Ogden Armour which, according to a recent statement, will have thirty rooms and eight baths.

New Homes in Winnetka.

Several new residences are being started in Winnetka, according to Robert L. Anderson, building commissioner for that suburb.

If all these predictions materialize the September total should be the largest of any month since December, 1931, which was the last month in which the suburban total exceeded one million dollars.

Following are the figures for last month, the same month of 1933, and for July, 1934:

	August, 1934.	August, 1933.	July 1934.
Aurora	$ 46,289	$ 5,902	$ 78,920
Barrington	10,151	....	12,765
Batavia	200	300	....
Berwyn	5,665	2,600	2,800
Blue Island	9,715	9,500	9,831
Calumet City	....	14,000	5,000
Chicago Heights	2,957	29,400	3,620
Cicero	3,500	1,850	3,300
Crystal Lake	....	3,775	4,900
Des Plaines	650	4,670	225
Dolton	605	365	1,175
Downers Grove	5,450	5,200	275
Elgin	7,576	6,691	8,178
Elmhurst	150	1,025	630
Elmwood Park	1,300	....	....
Evanston	41,300	23,750	21,750
Flossmoor	....	....	1,500
Forest Park	2,240	600	975
Geneva	275	6,200	....
Glencoe	20,700	7,321	20,000
Glen Ellyn	8,652	3,025	6,290
Harvey	8,650	3,950	500
Highland Park	9,930	4,875	24,616
Hinsdale	5,160	1,200	3,000
Homewood	3,605	6,100	3,250
Joliet	14,800	8,400	12,500
Kenilworth	....	375	....
La Grange	....	6,650	385
Lake Forest	6,275	17,725	46,151
Libertyville	255	5,000	....
Lombard	450	1,000	1,325
Maywood	2,000	3,025	8,300
Melrose Park	855	850	265
Mount Prospect	650	....	....
Naperville	....	8,460	200
Niles Center	5,900	1,200	7,100
North Chicago	7,040	8,300	1,690
Oak Park	15,720	12,760	5,350
Park Ridge	2,950	6,115	425
River Forest	2,875	8,200	....
Riverside	3,400	1,200	5,900
St. Charles	825	3,000	....
Villa Park	775	3,750	900
Waukegan	11,523	6,460	1,790
West Chicago	....	250	....
Western Springs	....	1,025	300
Wheaton	1,200	2,520	1,850
Wilmette	23,150	10,600	13,300
Winnetka	1,000	21,200	37,050
East Chicago	4,559	....	47,742
Gary	13,300	11,330	14,195
Hammond	33,085	8,408	14,308
Whiting	7,800	1,400	975
Totals	$355,107	$301,502	$435,510

Of the communities which reported gains in August in spite of the general trend the other way, Evanston makes by far the best showing as expressed in dollars and cents, with $21,750 reported in July and $41,300 in August, a gain of 89 per cent.

PICTURE WILL SHOW WORK OF FHA PROGRAM

J. Soule Warterfield, a member of the executive committee recently formed in Chicago to promote the activities of the home repair program of the National Housing administration in this state, will speak before the Oak Park Real Estate board at noon tomorrow, Sept. 17, at its first fall meeting at the Oak Park Arms hotel.

He will discuss the national housing act and will tell how it operates and how it will affect real estate. A talking picture made by the federal government showing the conception, operation and possibilities of the repair, remodeling and modernizing section of the FHA will be shown.

Real estate men, contractors, mechanics, and all others interested in the FHA are invited to attend. The luncheon cost will be fifty cents. Those desiring only to hear the speaking and see the picture may go at 12:30 p. m.

LOW COST FIREPROOF HOME

This is a modern design of the low cost fireproof house announced by the newly formed Garden Housing union, which it is stated can be built for approximately $700 a room, or $3,500 for the above five room structure. Savings are to be effected by using precast concrete joists and by having all structural enclosing walls and floors of shop fabricated materials. The outside dimensions will be standardized, but the owner may make many changes in the floor plan and also use whatever material he may care for on outside walls. Richard Powers, architect, made the above perspective.

FIVE ROOMS COST ONLY $2,800

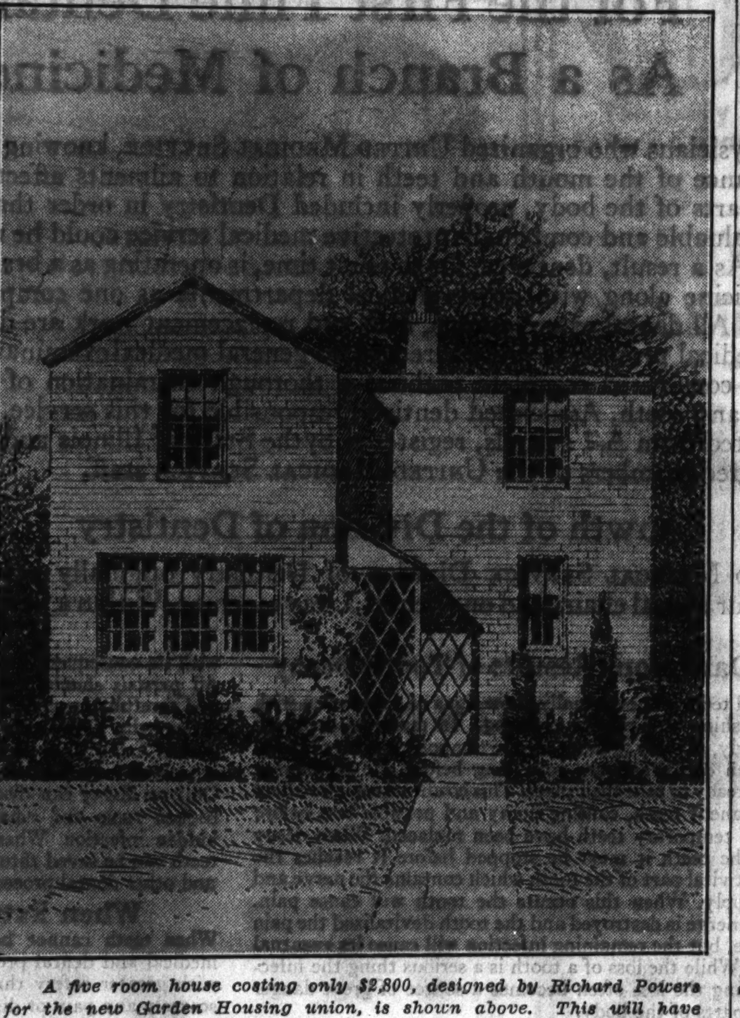

A five room house costing only $2,800, designed by Richard Powers for the new Garden Housing union, is shown above. This will have smaller rooms than in the $3,500 house pictured near by. If mass production is attained as expected this price may be reduced, it was stated.

FLOOR LAYOUT

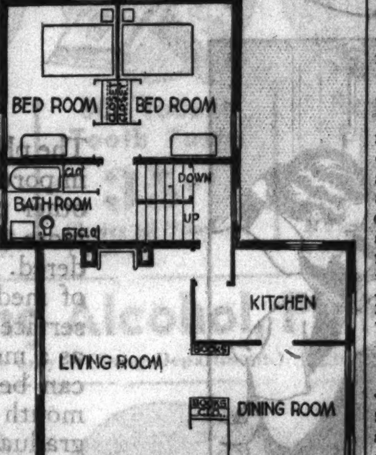

The floor plan of the above mentioned $3,500 five room is shown. The unit containing the two bedrooms and bath is up half a floor above the level of the living room, kitchen, and dining room. Stairs lead down to the basement and garage unit, directly below the sleeping room section. The plans allow the owner to have his entrance on either of the outside walls of the living room. In the above floor plan the entrance is at the front of the house. In the picture of the house the entrance is on the side.

NAME ADVISORY COMMITTEE FOR FHA CAMPAIGN

An advisory committee of more than 100 prominent Chicagoans has been named for the local modernization program of the Federal Housing Administration, according to Howard J. White, architect, who is chairman of the Chicago executive committee of the FHA community campaign.

The committee will act with the central body to interest home owners in the modernization of their properties according to the provisions of the national housing act, under which the FHA operates.

Among the list of members of the advisory committee are: Laurance H. Armour, Sewell L. Avery, Frederick H. Bartlett, Rufus C. Dawes, Mrs. Kellogg Fairbank, Leon Mandel, Edward L. Ryerson Jr., Col. Albert A. Sprague, Charles R. Walgreen, Albert H. Wetten, Gen. Robert E. Wood and Philip K. Wrigley.

RENTING MEN OF SOUTH SIDE WILL HAVE GOLF MEET

Members of the South Side Renting Men's association, of which S. V. Ronksley of the Charles Ringer company, is president, will hold an all day golf tournament next Wednesday, Sept. 19, at the Cherry Hill Country club. According to Ralph Higgins, of the South Shore Investment company, chairman of the golf committee, $1.75 will include all expenses, including a dinner at the clubhouse. Many prizes are announced. This will be the second golf tournament the association has held this year and the third since it was formed.

REPORT FOURTEEN NEW TENANTS IN MERCHANDISE MART

Fourteen new tenants are reported to have signed leases for space in the Merchandise Mart so far this month. According to T. J. Reed, general manager of the mart, four of the new firms are taking space in Chicago for the first time.

Immediately following the women's, children's, and infants' wear show, an apparel event showing an increase of 1,228 buyers over the same market in February, four women's wear firms leased space. They are the Tabin-Picker company, Inc., wash dresses; the Rice-Stix Dry Goods company, a St. Louis manufacturing concern which formerly was at 222 West Adams street; the Theodore Cohen company, wash dresses, new to the Chicago area, and Blitz and Fantl, wash dresses.

Merchandise Mart lamp shows, according to Mr. Reed, brought two New York lamp houses, the De Lite Manufacturing company and the Silk-O-Lite Manufacturing corporation, to Chicago for the first time. The Bradley & Hubbard Lamp Manufacturing company also leased its first permanent Chicago space.

Architectural Club Will Hold Its Annual Smoker

The Chicago Architectural club will hold its annual smoker at 8 p. m. next Friday, Sept. 21, at the clubrooms, 1801 Prairie avenue. Dr. E. Vernon Hill, former president of the American Society of Heating and Ventilating Engineers, will be guest speaker. He will talk on air conditioning.

STATE REALTY MEET SET FOR OCTOBER 24-25

The 18th annual convention of the Illinois Association of Real Estate Boards will be held on Wednesday and Thursday, Oct. 24 and 25, at the Evanston Country club. Mrs. W. H. Wright of Oak Park, executive director of the organization, announced yesterday that, as the board of directors of the National Association of Real Estate Boards is scheduled to meet in Chicago on Oct. 26 and 27, it is expected many of the best posted speakers on realty available can be persuaded to come to the state convention. Hugh Potter, president of the NAREB, and Walter S. Schmidt of Cincinnati are both to address the state realtors.

MRS. W. H. WRIGHT

Mrs. Wright, who has been head of the program committee for five years, states that the restoring of confidence in realty and the possibilities of benefit from the new Federal Housing administration will be discussed.

Contracts Awarded

Contracts awarded in Chicago the week of Sept. 7 to 14, according to figures supplied by the F. W. Dodge corporation, totaled 25, with a combined cost of $477,044. For the corresponding week last year there were 27 contracts totaling $169,600. From Jan. 1 to Sept. 14, 1934, the total was $17,820,510, or $3,351,386 ahead of the corresponding pediod last year, which was $14,469,124.

CHICAGO REAL ESTATE TRANSACTIONS

IN 75% OF CHICAGO, FOR WEEK ENDING August 18, 1934

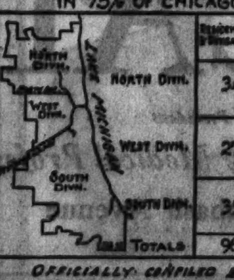

	Residences & Bungalows	2-Flats	3-Flats	4-Flats	6 Apts. & Over	Stores & Business Property	Hotels	Garages & Filling Stations	Factories	Vacant	Total
NORTH DIVN.	34	9	4	•2	22	9	1	1		34	116
WEST DIVN.	27	10	5	3	19	8	2	1	2	47	124
SOUTH DIVN.	35	12	5	4	24	11	2		1	51	145
TOTALS	96	31	14	9	65	28	5	2	3	132	385

OFFICIALLY COMPILED BY THE CHICAGO REAL ESTATE INDEX CO. ©
FOR THE CHICAGO REAL ESTATE BOARD ©

Flat Building Prospects Now Better—Lorish

Resumption of apartment house construction for investment, now blocked by the wide spread between rental values and building costs, looms closer this fall than it has for several years, according to Fred M. Lorish, of Swan, Lorish & Caspers. Mr. Lorish bases his statement on recent definite improvement in the flat renting situation. He sounds the note of caution, however, that rents will have to increase from 50 to 75 per cent before flat building will be profitable.

FRED M. LORISH.
[Waters Photo.]

"Rents seem to have hit bottom and to be on the rebound," he said. "Showing two factors that contribute to this tiffening of rentals: occupancies are now somewhat above normal and reorganizations are daily placing more properties in stronger hands, interested in putting these holdings on a paying basis.

Says Rents Must Go Up.

"The significance of this reversed trend in renting conditions in its relation to the real estate situation as a whole can be interpreted as follows:

"The plunge of rent levels, arrested only this year, has carried apartment property income far below the point of fair return on the replacement value of the property. If an apartment building were erected at current Chicago construction costs the value of the completed structure on the basis of rent returns would be only 65 per cent of the actual cost of producing the property, and right now the builder would be lucky to even realize that much. Before apartment construction can once more be made profitable rents will have to increase 50 to 75 per cent.

"The beginning of the upward march came many months ago, when declining occupancies halted and the surplus of apartments began to be absorbed. Last year saw 1932 vacancies cut in half and this fall's vacancies are only half of last year's. Last month the vacancies in all of our units were only 7 per cent, as compared with 18 per cent in August, 1933.

Groundwork for Rise Laid.

"In the south shore district, where we have an occupancy between 97 and 98 per cent, the scarcity of available, attractive apartments has resulted in a rental increase averaging 10 per cent in 90 per cent of our Oct. 1 leases. Also, delinquencies have been cut about 35 per cent.

"Thus the groundwork for a rise in the economic values of residential properties has been laid. However, building for investment is bound to wait until income rises to a point commensurate with replacement values and construction costs.

"The problem of financing by that time will have solved itself, for the rising tide of rents will bring a resuscitation of real estate values, loosening nation-wide credit, liquidating banks' frozen assets, and generally distributing cash returns to real estate investors."

FALL RENTING SEASON BETTER, SAYS RUBLOFF

The fall renting season has opened with a considerable increase in interest and activity as compared with last year, according to Arthur Rubloff, of Arthur Rubloff & Co. He stated yesterday that out of thirty-seven inquiries during the last month for space in buildings which they manage, eighteen, or approximately half, were from people planning to start in business.

"That is a healthy sign," he said. "An easier feeling prevails among tenants regarding the renewal of leases, all of whom seem to anticipate better business. We find, from statistics compiled from thirty-one buildings, that an occupancy change of less than 4 per cent will occur."

Andes Candies to Have Air Cooled Berwyn Store

Andes Candies, Inc. has leased the northwest corner of Ridgeland avenue and Cermak road, in the Berwyn Theater building, Berwyn, for six years, and will open an air conditioned confectionery store there as soon as extensive alterations are completed. In addition to handling candies the store will have a soda fountain. The new store is being designed by Herbert B. Beidler, of Store Consultants, Inc. in the neo-classic style. According to A. G. Kanelos, this will be their third air conditioned unit. He states that all the company's stores will be temperature controled by next summer.

Firestone Tire Leases Wabash Avenue Building

The Firestone Tire and Rubber company has leased for ten years the three story building at 2929 South Wabash avenue, 150x150, and when remodeling is completed will use it for its coach and cab division. The lessor is the State Mutual Life Assurance company. The lessee has an option to buy the property for $61,500 during the first year and for $65,000 during the second year of the term. Frank Wells of L. J. Sheridan & Co. and Sprague Moore were brokers.

Weekly Bulletin of Building Costs

The following index numbers in the weekly bulletin on building costs by E. H. Boeckh & Associates, Inc., consulting valuation engineers, are predicated on Chicago conditions, using as a base an average of prices throughout the country for the years 1926-'29 equaling 100:

	Residences. Frame.	Residences. Brick.	Apartments, Hotels, Office Buildings. Brick and wood.	Brick and conc.	Brick and steel.	Commercial and Factory Buildings. Frame.	Steel.	Brick and wood	Brick and steel.	Brick and conc.
*1926-'29	109.2	114.2	109.8	113.2	109.1	112.9	105.2	105.9	112.0	116.0
*1932	98.8	92.8	88.3	88.8	85.3	93.3	83.4	84.5	90.1	91.1
*1933	98.8	102.3	98.8	98.4	94.0	103.4	94.2	92.2	98.8	102.2
January, 1934	93.3	98.9	94.1	103.8	97.9	95.4	103.9	92.5	104.9	109.4
August, 1934	93.7	99.8	95.1	105.8	97.2	95.2	102.0	94.4	104.8	111.2
Sept. 15, 1934	92.1	98.6	94.1	105.5	100.4	93.7	101.1	94.0	103.8	111.0

*Average.

HOME BUILDING AND FINANCING FIRM ORGANIZED

Garden Housing Union Has Funds Available.

Formation of a new small home design, construction, and financing organization known as the Garden Housing union, with ample funds for any one who has a lot and wants to build a moderate priced house, but hasn't the necessary cash, was announced yesterday. Among those identified with it are A. L. Jackson, head of the A. L. Jackson company, contractors, and Jackson & Cook, realty firm; Lewis T. Dodds, vice president of the Assets Service corporation, and T. E. Dickenson.

Richard Powers, architect and planning consultant to the Lake County Subsistence Homestead committee, has been retained by the Garden Housing union as architectural adviser.

Used Standardized Units.

According to Mr. Jackson it is expected by the use of standardized units, such as pre-cast concrete joists, and by using shop fabricated structural enclosing walls and floors, and also by utilizing standard outside dimensions, construction costs can be cut to approximately $700 per room. That would mean about $2,800 for a four room type and $3,500 for a five room home.

Later, if the methods and designs appeal to the public to the extent anticipated, the building costs are expected to be reduced as construction expenses are lowered through mass production of building units.

As a typical case, Mr. Jackson explained that a down payment of $850 would be required for a five room house costing $3,500 erected on a $750 lot. Deducting this initial $850 payment from the $4,250 cost of house and lot, would leave a balance of $3,400. This would be paid on a monthly amortization of approximately $34 extending over a twenty year period.

Plans Cheaper House.

In addition to regulation $700 a room house already mentioned the concern expects to erect a cheaper home of five rooms costing only $2,800.

"The houses which the Garden Housing union proposes to make available are in no sense of the prefabricated type; yet large economies and great speed in erection are possible because of the unit form of fireproof construction to be used for all walls, floors, and roof," said Mr. Powers.

"Exteriors may be of brick, stone, or concrete. Adequate insulation against heat loss, particularly through the roof, is to be a feature of all houses. Floor and wall treatment is largely a matter of choice by the home builder, affording him a wide selection of materials and colors.

Wide Scope in Designs.

"Standard heating equipment is to be of the circulating warm air type, with an air conditioning unit assuring frequent changes of air and summer cooling.

"Studies have been developed for various types of low cost fireproof homes containing four, five, and six rooms, with or without garage. Principally these homes are to be of the modern type, with access to second story screened porches and sun decks. Still other designs will be in English and Georgian types. A typical five room unit will contain a living room, large dining room, kitchen, two bedrooms, bath, and basement."

The preliminaries for the Garden Housing union's first project, consisting of 135 acres near the Northbrook station of the Chicago, Milwaukee, St. Paul and Pacific railroad already are under way.

Provide for Gardens.

"A number of prospective home seekers already have shown an interest in this location," said Mr. Jackson. "Engineers and landscape architects have completed preliminary studies for the proposed community, consisting of winding roads, utilities, shade trees, park, and recreational facilities.

"No home sites are to be less than 22,000 square feet in area, while interior sites are to be in excess of 30,000 square feet, laid out so as to provide extensive home gardens for the growing of fresh vegetables, orchard fruits, and flowers. The average cost to the home seeker, of this land, fully improved and ready for the building of a home, will not be more than three cents per square foot."

"The Garden Housing union does not maintain a sales force," said Mr. Dodds. "It is not an organization for promotional profit, therefore it will act for interested home seekers only in response to their voluntary request. We have offices at 161 East Erie street where inquiries by persons wanting attractive, highly modern, low cost homes, should be made."

Figures for the Week

TRANSFERS.

	No.	Amount.
Last week	889	$1,546,827
Same wk. last yr.	888	1,308,913

TRUST DEEDS, MORTGAGES.

	No.	Amount.
Last week	*1,058	$5,037,395
Same wk. last yr.	267	1,164,386

BUILDING PERMITS.

	No.	Cost.
Last week	19	$79,650
Same wk. last yr.	11	138,850

*Includes 781 HOLC mortgages amounting to $3,544,325.

CONSERVATIVES RE-ELECTED IN AUSTRALIAN VOTE

Assured of Control for 3 More Years.

[Chicago Tribune Press Service.]

SYDNEY, Australia, Sept. 16 [Sunday].—The government of Prime Minister J. A. Lyons and its program for national rehabilitation were upheld in yesterday's general election, available results indicated early today.

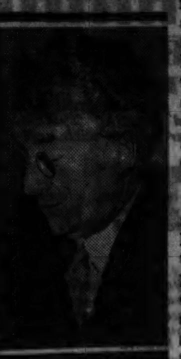

J. A. LYONS.

The incomplete tally gave 32 seats in the lower house to the United Australian party, whose policies call for balancing the budget, reducing taxation, and financing agriculture on a vast scale to relieve and rehabilitate the farmers.

Control Is Assured.

The party had 33 seats in the last house, which gave it a majority of one. But even should the opposition gain the balance this time, the United Australian party and the Country party—which supports the government—can easily control. Through redistribution, the number of seats in the lower house has been reduced to 74 from 75 for this election.

The latest figures:

United Australian party	33
Country party	11
Federal Labor [opposition]	15
State Labor [opposition]	7
Doubtful	9

Votes were cast also for half the members of the senate, and indications are that the government party is winning there.

The election was precipitated by a revolt of the Country party, headed by Dr. Earle Page, former federal treasurer in the Bruce-Page Nationalist government of 1927-'29, against the United Australian party's tariff reform and its program for relief to agriculture. However, a compromise was reached in the interest of winning the elections.

Political Lineup Changes.

The political divisions of Australia today are in sharp contrast with the division into only two big parties three years ago—Labor and Nationalist. Now Labor is split.

J. T. Lang, former premier of New South Wales, whom the king's governor dismissed from office in May, 1932, leads the insurgent State Labor party, as against the orthodox Federal Laborites.

Both the press and public seem confident that a return of the Lyons' forces to power for another three years will restore confidence in national recovery and put the nation's house in order. Both Labor groups favor nationalization of finance, credit and industry, which the voters rejected in the last previous elections.

Lyons' Record Cited.

The Lyons government's record for the last three years includes balancing the federal budget, reduction of unemployment, creation of a surplus of $8,500,000, building up of a $200,000,000 favorable trade balance in London, and converting more than $550,000,000 in overseas loans at lower rates of interest.

All state governments expect to have balanced budgets by next June.

The breakdown of the Labor front in the last four years was speeded when Lyons broke away in 1931 from the Labor ministry of James H. Scullin, who is now leader of the Federal Laborites, and formed the United Australian party. When Lang definitly broke with the old guard Labor party in 1931 he caused a wide rift, taking away thousands of adherents.

CHEVALIER MET AT FRENCH PIER BY KAY FRANCIS

PARIS, Sept. 15.—(AP)—Stock answer No. X324—"They are just good friends"—was given out today in denial of a renewal of rumors that Maurice Chevalier and Kay Francis, motion picture luminaries, were about to be engaged.

Chevalier, coming to France, left the S. S. Ile de France in the harbor at Le Havre and made shore by motorboat. Miss Francis, equipped complete with chauffeur and automobile, met him at the pier. Together they rode to Paris. Together, also, they motored about the French capital, leaving to Chevalier's secretary the task of announcing:

"They are just good friends. Chevalier has many friends in Hollywood and Miss Francis is one of them. She met him at the pier simply out of friendship, it doesn't mean that there is or will be an engagement."

CONFESS HOLDUP MURDER

Ralph Denning (left) and Albert Schwalge, held by Warren avenue police after they confessed slaying in grocery store at 5010 Ferdinand street last Feb. 8.

[TRIBUNE Photo.]

Implicated by Pal

Implicated by the confession of an accomplice, Ralph Denning, 23 years old, 2810 Flournoy street, confessed to Warren avenue police Friday night that he had killed Jack Vanders on Feb. 8 in the holdup of a grocery store at 5010 Ferdinand street.

Albert Schwalge, 25 years old, 5007 Erie street, brought about Denning's arrest in a confession made after he was tentatively identified in Friday's showup at the detective bureau as one of the robbers. Schwalge was identified by Mrs. Marie Matsen, proprietor of the store and sister of Vanders. Mrs. Matsen has followed the detective bureau showups ever since the crime in her determination to find the slayers of her brother.

Vanders was fatally wounded when he entered the store during the holdup, which netted the robbers $50.

PRICES STAY HIGH WHILE COAL CODE DECISION PENDS

Launch U. S. Inquiry Here This Week.

Whether the fixed price structure built by the Chicago retail coal code authority will be razed by a decision that it has acted beyond its powers remained a question last night despite efforts to obtain a definite answer from Washington. Meanwhile, home owners and other consumers in this district are paying on the basis of $8,000,000 a year more for their coal, in comparison with 1933 summer prices.

The fixed prices are being charged with the approval of Frank Mitchell, administration member of the local code group, but this approval is insufficient authority, according to Frank A. Hecht, deputy administrator of division No. 4 of the NRA.

Mr. Hecht said over long distance telephone that the power to render price schedules effective was taken away from divisional code groups by an interpretive office memorandum issued at Washington on Aug. 20.

Will Protect Public.

"The public will be protected," said Mr. Hecht, who will arrive in Chicago tomorrow to conduct an investigation. "I have the final authority on the prices and I won't approve the setup until I know more about it."

However, the Chicago code authority yesterday made public a letter bearing on this point from Robert L. Houston, divisional administrator of division No. 4. An attempt was made to reach Mr. Houston at Washington to have him clarify statements made in the letter, but it was said he was in New York City. Mr. Houston wrote in part:

"In accordance with paragraph 'd,' section 4, article V . . . [quoting this section of the code] . . . the National Recovery administration will in the public interest check the cost determining schedules [fixed prices] in the trade areas where emergencies are declared before they are approved by the administration member.

"Not An Amendment."

"The memorandum . . . dated Aug. 20 was in no sense an amendment of your code but merely an inter-office communication between the NRA and the administration members subordinate thereto, outlining procedure to be followed. Your code continues in full force and effect, and you as divisional code authorities, continue to have all of the powers and duties that you have enjoyed heretofore. . . ."

The Chicago code authority is attempting to eliminate competition in the coal purchases of public agencies here, but thus far is without a single final victory. Non-competitive bids on 1,500,000 tons of relief coal were received but shelved pending developments. The county board rejected non-competitive bids, and the city a few weeks ago let its coal business on the basis used in years past. The board of education is delaying the awarding of coal contracts on a competitive basis because of a warning letter received from the code authority.

Girl, 9, Is Fatally Burned During Wedding Shower

Sault Ste. Marie, Mich., Sept. 15.—[Special.]—Marie Beseau, 9, daughter of Mr. and Mrs. Joseph Beseau of Brimley, was fatally burned last night during a wedding shower at the home of the little girl's sister. Two others, Mrs. Edward Drew, 25, hostess, and Herman Falkenhagen, 52, were severely burned when a kerosene can from which Mrs. Drew poured kerosene into the kitchen stove, exploded, throwing flames over herself and the little girl. More than 50 guests attended the shower for Victoria Bouvet and John Noble.

Lone Bandit Loots Bank Safe; Escapes with $1,314

Charlevoix, Mich., Sept. 15.—(AP)—Forcing the conservator, A. L. Livingston, to furnish the combination of a safe, a lone, masked bandit today robbed the Charlevoix State bank here of $1,314 and escaped after vainly waiting for a timeclock on the main vault to spring.

Garrison to Quit U.S. Board in October, Frank Says

Madison, Wis., Sept. 15.—[UP].—President Glenn Frank of the University of Wisconsin announced today that Lloyd K. Garrison, dean of the law school, would relinquish his chairmanship of the national labor relations board and return to the campus early in October.

FALL IN HOME FATAL.

Injuries suffered in a fall at his home Aug. 25 resulted in the death of John Ryan, 75 years old, 545 North St. Louis avenue, at the County hospital yesterday.

FINDS BOOTLEG BOOZE FILLING BONDED BOTTLES

Expert Reveals Deception of Chicagoans.

Refilling of bonded liquor bottles with cheap substitutes for resale over bars is a growing practice in Chicago, much to the financial dismay of legitimate distillers and wholesalers, it was disclosed yesterday. Carl W. McNeil, executive secretary of the Illinois Wholesale Liquor Dealers' association and secretary of the regional code authority of the alcoholic beverage wholesale industry, verified reports that many customers are being misled in this manner.

"Investigation shows that in some of the most highly patronized places in the Chicago area cheap liquor is being substituted for well known brands," he declared. "On a recent tour of north side resorts, an investigator ordered a well known brand of bonded liquor and was served with a bootleg concoction from the labeled bottle of the concern whose liquor was requested."

50 Per Cent Bad Liquor.

McNeil said that within the last month he has caused an investigation to be made of more than 200 retail liquor establishments where the liquor is consumed on the premises. In more than 50 per cent of the places, he declared, the liquor was spurious.

"In certain places, especially well known speakeasies of prohibition days," he continued, "an investigator has seen alcohol delivered to the proprietor in the old familiar five gallon tin containers. Saloon keepers say that the current price of bootleg alcohol is around $2.50 a gallon, or less in some cases where the buyer uses enough to justify a special price."

With the federal gallonage tax at $2 a gallon, Mr. McNeil pointed out, a legitimate dealer actually starts where the bootlegger leaves off.

Shows Huge Profits.

"In other words," he declared, "the bootlegger is getting just about the amount of a gallon of straight alcohol that a legitimate dealer must pay in taxes. And an even more profitable thing about handling bootleg is that the bootlegger can cut alcohol in half and make two gallons which carries the same kick as 100 proof straight whisky."

Mr. McNeil pointed out that figures given out recently by Joseph Choate Jr., head of the federal alcohol control administration in Washington, showed that illicit alcohol plants seized throughout the country had a capacity of about 271,000,000 gallons yearly.

Flood of Bootleg Liquor.

This, he added, is in contrast with the 310,000,000 gallons authorized by the government, of which probably half is being stored for aging purposes.

E. C. Yellowley, chief of the industrial alcohol permit bureau here, said yesterday an intensive investigation of bootlegging, including the refilling of bottles, now is being conducted. He added that the law passed by the last congress, effective Nov. 1, prohibiting the refilling of bottles, should help remedy the situation.

ROB RESTAURANT OF $800.

While most of 20 patrons ate their breakfasts unaware, four robbers yesterday forced John Spichs, chef-proprietor of a restaurant at 540 Lake street, to hand over $800 from a hiding place.

CASH IN YOUR OLD GOLD

WE MAKE FREE ESTIMATES

We buy Watches, Bridgework, Silver, Diamonds, Plated Articles, Etc.

OLD ESTABLISHED — RELIABLE

LICENSED BY U. S. GOVERNMENT

MEMBER CHICAGO CHAMBER OF COMMERCE

Romack Gold Refining Co.

7 W. MADISON ST. ROOM 501

CORNER STATE-MADISON 5TH FLOOR

INSTANTANEOUS HEARING

to a degree heretofore unheard of with

RADIOEAR

For a long time you may have been

DEAF

but now our BONE AND AIR CONDUCTION INSTRUMENT gives positive results. Call for FREE hearing test and let us fit you correctly to give 100% hearing satisfaction.

W. M. HAIRE, A. E.

5 S. WABASH, Top Fl., Rm. 2117. A-1

Drunkenness Is a Disease!

This FREE Booklet Explains Facts That Every Person Should Know

HERE is a treatise written on the disease of inebriety and its cure, written especially for the Keeley Institute. It is based on fifty years' experience, embracing the treatment of more than 400,000 patients, including men and women from all walks of life.

It tells you "why" the medical profession recognizes drunkenness as a disease; what famous medical authorities say about the disease of drunkenness . . . and "how" drunkenness can be cured. The booklet is free, and mailed in a plain envelope. Write at once for your copy. NOW!

Chicago Office, Capitol Building, State and Randolph. Phone Central 5531

Address D. Z. NELSON, Secretary

The KEELEY INSTITUTE

DWIGHT · ILLINOIS

FREE PARKING! If you drive an automobile, drive out to our warehouse with the whole family and park your car FREE

WAREHOUSE PIANO SALE!

Take Ashland Ave. Street Car to 39th Street

Save Money—Buy Direct f.o.b. Warehouse

Brand New Small Grand PIANOS

Warehouse Sale Price $129

Terms $1.50 a Week

30 DAYS' TRIAL

Do Not Risk One Cent. Payments Begin in November

NO MONEY DOWN

These wonderful new instruments are of the manufacturer's regular stock, artistic design and beautiful finish. The very latest in upright and grand piano construction, less than standard size, built especially for small apartments or homes with limited floor space.

BRAND NEW Small Upright PIANOS

Warehouse Sale Price $59

Terms $1 a Week

Trade in Your Old Piano

12 Upright Pianos. All well-known used makes. These sold for cash only. Take your choice for $9

PLAYER-PIANOS. Sold New for Over $450. Exceptional values, not new, but worth twice this price. $27

Terms 50c a Week

FREE A MUSIC CABINET, BENCH, AND ROLLS.

SAVE COST OF MOVING. If you are going to move in the near future, we can call for your old piano now and can deliver the new one after you move.

SALE BEING HELD AT A PRIVATE FIREPROOF PIANO WAREHOUSE

South Ashland Ave. and 39th St.

OPEN MON., TUES. AND WED. 9 A. M. to 9 P. M.

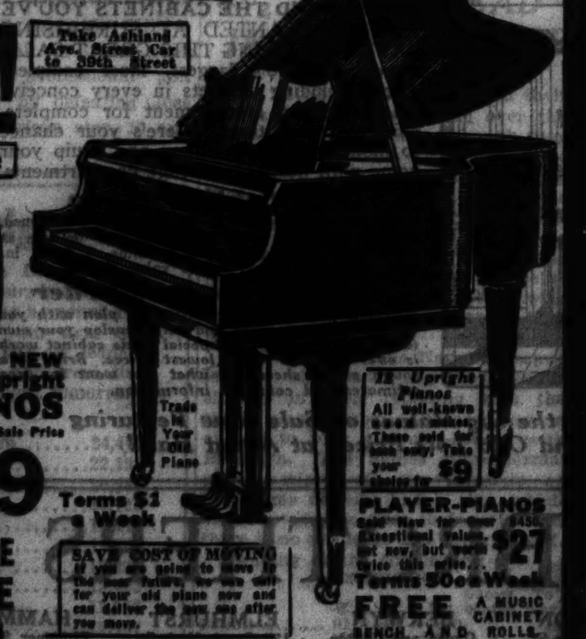

Store Hours: Monday and Tuesday, 9 A. M. to 5:30 P. M.

AMERICA'S FASTEST GROWING DEPT STORES

7 DEPT. STORES

GOLDBLATT BROS

Copyright, 1931, by Goldblatt Bros., Inc.

"Smart People Buy for Less"

Uptown Chicago: Broadway at Lawrence

North Side Store: Lincoln and Belmont

Northwest Store: Chicago and Ashland Ave.

South Side Store: 47th Street and Ashland

Southeast Store: 91st and Commercial

Hammond, Ind., Store: Hohman Ave. at Sibley

Joliet, Ill., Store, Chicago and Cass Streets

Prince Albert 11c. Reg. 15c tin of mild tobacco.

"50-50" 5c Cigars 25 in box 86c. Mild and fine!

IMPORTANT!

Beginning Tomorrow DOUBLE Trading Stamps Will Be Issued Mondays and Wednesdays Instead of Wednesdays and Fridays, as in the Past

Monday and Tuesday Values!

See This 39-Inch All Silk Flat Crepe

38c yd.

• Colors for Fall and Winter
• Quality That Will Wear Well
• All Cut from Full Bolts
• A Price That Brings Savings

Create your Fall frocks and blouses from this inexpensive yet lovely flat crepe . . . it's a quality worth much more than this low price!

For Monday and Tuesday!

Full Fashioned Pure Silk HOSE

47c pr.

It's amazing what 47c will buy in lovely hose . . but here they are—sheer chiffons in newest fall shades. Sizes 8½ to 10½. Very slight irregulars.

For Monday and Tuesday!

43-Inch Hollywood Net Panels

Sheer! Lustrous! Tailored!

94c ea.

You'll see at a glance the decorative possibilities of these sheer panels whose weave and soft, neutral tone will blend with conservative or modernistic interior designs. With tailored sides and bottoms. 2 1-6 yards long.

For Monday and Tuesday!

Rayon Undies

Bloomers, Panties, Stepins, Regular and Extra Sizes

19c ea.

Not new items, but values that you KNOW are unusual! Well made of pink or peach rayon with lace or 2-tone trim. Low priced!

For Monday and Tuesday!

75c Lady Esther Cream 55c. Four-Purpose cream in large jar.

50c Iodent Tooth Paste 35c. Choice of Numbers 1 and 2.

Reg. 1.00 Ovaltine 57c. Drink it hot or cold. Delicious!

Rubbing Alcohol, Pint 8c. For external use only. (Drug Department.) Special

6-Yr. Old Calif. Wines 55c, 2 for $1.00. Port, Sherry, Angelica, Tokay, etc. Not at Hammond, Ind.

Boudoir Slippers 44c. Padded soles—Women's sizes 4-8.

Birdseye Diapers 99c doz. 27x27-in. hemmed. Ready for use.

Cream Cheese, EACH 6c. "Dixie" cheese in 3-oz. packages.

Assorted Sausages 15c lb. Fresh liver, minced ham, head cheese.

Men's & Boys' Pocket Watch 69c. Nickeled case. Unbreakable crystal.

3x6 Ft. Shades 49c ea. Oil opaques on rollers. Irregulars.

Women's 'Kerchiefs 2½c. Large printed novelties. Many different patterns.

Men's House Slippers 25c pr. Leatherette uppers. Padded soles, 7-11.

Libby's Pork and Beans 4 for 19c. In tomato sauce—No. 1½ tin.

Pride Powder 9½c. Washing powder in large size package.

Fels Naptha 5 bars 22c. SOAP For all fine laundering.

Shoes Dyed Any Color. Fabrics—pair, 25c. Col. leather, 35c. Black leather, 25c.

18x30-Inch Chenille Rugs 24c. Lovely colorings, fringed ends.

6 Ft. Wide Felt Base 32c sq. yd. Perfect quality floor covering.

54-In. Oilcloth, Yd. 29c. Dull or glazed finish. Irregulars. (Shade Dept.)

Men's Pajamas And NITE SHIRTS of Amoskeag Flannelette

94c ea.

Durable, warm garments of Amoskeag's "Pamela" flannelette. Striped patterns. Coat, middy pajamas—sizes B, C, D. Night shirts—sizes 18, 19, 20.

For Monday and Tuesday!

School Pants

Styles for Students and Men—At Only $1.93

Youthful style with wide bottoms, high waists. Sizes 29 to 38. Conservative styles for men in sizes 30-50. All in dark, neat patterns.

Work Clothes Dept.

For Monday and Tuesday!

Back to School! BOYS!

Boys' 4 Pc. SUITS $5.44

Single breasted coat, vest, long and short pants or two knee pants. Sizes 8 to 15.

Boys' Suits with 2 Long Pants . . . Sizes 8-15, 12-18. CHOICE $9.45

Boys' Part Wool Knickers with Knit Cuffs. Sizes 8 to 16 94c

Boys' Plain or Fancy Broadcloth Shirts in sizes 8 to 14 36c

Boys' Brown or Gray Tweeduroy Knee Pants. Sizes 8-16 $1.39

Boys' Talon Zipper Plaid Jackets in sizes 8 to 18 $2.44

For Monday and Tuesday!

Endicott-Johnson Police Shoes

$2.99

For Monday and Tuesday!

Sorry, No Phone or Mail Orders—Right Reserved to Limit Quantities

HIGHWAY WORK IS EXPANDED AS ELECTION NEARS

G. O. P. Sees Influencing of Voters.

BY HAL FOUST.

[Chicago Tribune Press Service.]

Springfield, Ill., Sept. 15.—[Special.]—The Illinois highway department, on the eve of the November elections, is launching an intensive, extensive and belated construction program that will place millions of dollars in circulation and will employ tens of thousands. Republicans are becoming alarmed that this activity may influence the results at the polls as did the federal pork barrel in the recent Maine elections.

G. O. P. suspicions are aroused by the fact that road building should be so greatly stimulated just at the time that the political campaigns are under way. Normally, with the approach of winter, few projects are started at this time of the year. The Republicans also point to the little road work that was done in non-political 1933 and in the spring and summer months of 1934 as compared with available funds.

Explanations Are Made.

The Horner administration, however, has explanations for the slack of last year and of this year to date. In the spring of 1933, the governor was fighting the cement industry, trying to make the mills compete in their prices on their bids for the state business. This delayed construction until the national recovery administration decided that competition in private industry should not be encouraged.

This year, work was delayed after it was disclosed and published that the state had bought $300,000 worth of patented pavement joints from a monopoly which Emmett Whealan, Democratic president of the Cook county board, had helped to finance. Gov. Horner postponed award of contracts until competitive joints were approved by State Highway Engineer Lieberman.

Three Types Approved.

Mr. Lieberman, fortunately for the Democrats on the November ticket, finally approved a total of three types of pavement expansion joints so that contracts can be let for this late fall construction campaign. No connivance, just a happy happen so. The joints, incidentally, increase the cost of 20 foot rural concrete approximately $1,100 a mile, but the feature has the approval of Secretary Wallace's bureau of public roads because cracks from temperature changes will be reduced through this agency for expansion and contraction of the slabs.

Federal "easy money," a debt for future taxes, will contribute materially to this stimulant to Illinois business and employment from the preelection paving activity. Last year's $17,570,070 NRA allotment to this state is all under contract with some projects finished and the contractors getting their final payments and with other projects under way with gangs of laborers on pay rolls.

Work will soon be started under a second NRA allotment of $8,921,401 and under a $7,400,000 Public Works administration program. The NRA money is an outright grant, while the government pays 30 per cent of the cost of labor and materials under the PWA setup. Gas tax and license fees are financing other jobs.

Regardless of any politics involved, the unemployment relief from this construction is of no mean consequence to the general economics of the state and the figures are cited by those who favor public works as a substitute for a dole. In August 19,745 men were engaged in state and county road work with approximately 24,000 others benefiting indirectly through the manufacture and transportation of materials.

GANG OF 4 GETS $2,000 DRESSES IN STORE HOLDUP

Four robbers took command of the Medoff Venetian Dress shop at 6560 Sheridan road yesterday afternoon, forced three men and three women to lie on the floor, and took $32 and 200 dresses, valued at $2,000.

Israel Medoff, the owner; his wife, Esther, and Miss Ida Flatow, a saleswoman, were waiting on two woman customers when the gunmen entered. While the victims complied with orders to lie on the floor, the gang bundled dresses from the racks into a sedan parked in the alley.

Medoff's two sons—Meyer, 19 years old, and Sidney, 15—walked in while the robbery was in progress. They had to join the other prisoners on the floor. Squads from the Rogers Park station searched for the four.

Recent College Graduates

A large manufacturing company with plants in several cities, has a few openings for recent outstanding college graduates under 27 years of age who are interested in factory management as a career. High scholarship, physical fitness, and record of campus achievement are necessary qualifications.

Each man selected will receive special training and will be placed in charge of an operating department within a year. He will receive personal coaching in factory management and, as rapidly as his acquisition of management skills permit, will be promoted to higher levels in the organization. Some exceptional men have become works managers within six or seven years after graduation.

Applicants should state qualification record in detail, including education, scholastic standing, campus activities, business experience, age, religion, height, weight, physical condition, and other significant personal data.

Address B F 359, Tribune

Chicago Tribune Free Auto Test

Take advantage of this service to Chicago Tribune readers. Get your car tested Free for safe driving. Drive your car to the Chicago Tribune Safety Lane at 401-427 East Ontario Street, and get your brakes, lights, wheels, horn, mirror, steering and wiper tested free of charge. Lane open daily except Sunday from 11 A. M. to 6 P. M. Saturdays 11 A. M. to 4 P. M.

Simply Present This Coupon

This coupon entitles holder to free Auto Test at Chicago Tribune Safety Lane, 401-427 East Ontario Street, between the hours of 11 A. M. and 6 P. M. daily—Saturday 11 A. M. to 4 P. M. Closed Sunday.

Name ....

Address ....

MARTIN INSULL'S TRIAL LIKELY TO BE POSTPONED

Indications yesterday were that the trial of Martin Insull, brother of Sam Insull, which has been scheduled to start tomorrow, would be postponed for at least one week. The case, which originally was assigned to Judge James F. Fardy, will appear on the call of Chief Justice Denis E. Sullivan of the Criminal court because Judge Fardy has served out his Criminal court term and has returned to civil court work.

Assistant State's Attorney John O'Hora, who is in charge of the state prosecution of the Insull case, said he could be ready for trial if necessary, but that he understood the case would be contnlued for at least a week on the request of the defense.

Martin Insull is named in indictments charging him with embezzling funds of some of the Insull utilities to cover his own personal stock market transactions. He was extradited from Canada after a fight lasting many months.

The recent request of Samuel Insull's attorney, Floyd E. Thompson, for permission to attend the drawing of the petit jury venire to try Insull and 16 other defendants for mail fraud on Oct. 2 was answered yesterday in a brief filed with Federal Judge James H. Wilkerson denying that there is any legal precedent for such procedure.

Also yesterday Attorneys Charles E. Lounsbury and Harry Ditchburne, representing four of the defendants connected with Halsey-Stuart & Co., said they would go before Judge Wilkerson this week with a motion for separate trial for their clients on grounds of conflict of interest.

Trio Enters Bank at Night; Loots It at Opening Time

Fayetteville, Ark., Sept. 15.—(AP)—Entering the building sometime during the night, three masked bandits seized E. P. Pyeatt, cashier of the McIlroy Bank and Trust company, and seven employés, as they arrived and held them captive while they looted the institution. Officials said they "took everything in sight" and that no estimate of the loss could be made at present.

BEG YOUR PARDON

Arrangements for the funeral of William Lorimer were inaccurately stated in yesterday's TRIBUNE. The announcement should have stated that the funeral party will leave Mr. Lorimore's home at Crystal Lake at 9 a. m. Monday and proceed to St. Catherine of Siena church, Austin and Washington boulevards, where a funeral mass will be held at 11 a. m.

A photograph in a recent issue of THE SUNDAY TRIBUNE was captioned: "Platte river in Nebraska dried up by drouth." The Platte is a geographical freak with underground flow, and the river bed is dry even in normal years from about June 15 to about Sept. 15.

WOMAN OPENS MIND TO JUDGE; JAILED 11 HOURS

Richmond Heights, Mo., Sept. 15.—[UP].—Mrs. Rose Mortimer Cox, who settled down for 11 hours in a jail cell and read "Anthony Adverse" after telling Police Judge De Bolt what she thought of him, will have to continue her reading outside the jail now.

Mrs. Cox violated the trafic law. Violaters are permitted to pay court costs without appearing. Mrs. Cox visited the judge's office. He refused a check. She walked out. Ordered to appear in court, Mrs. Cox asked if she would be fined for contempt if she spoke her mind. The judge said she would not.

Then Mrs. Cox proceeded to speak her mind. Judge De Bolt's face grew red. Spectators laughed. When Mrs. Cox finished the judge fined her $10 and costs. Mrs. Cox said try and collect so the judge sent her to jail. After she spent 11 hours in jail the judge changed his mind and liberated her.

Moon to Substitute for Valparaiso Street Lights

Valparaiso, Ind., Sept. 15.—[Special.]—This city will go on "moonlight schedule" next month, the city council has decreed, because the street lighting fund will be exhausted by then.

Many Wonderful Values Still Remain from Our Great Purchase of

1300 Radios AT SAVINGS OF HALF AND EVEN MORE!

A radio in your home now means hearing the World's Series—the Football Games—the Operas—and the Famous Programs—Days and Nights of REAL PLEASURE!

FORMERLY $19.95 to $39.95 — 9.95

FORMERLY $39.95 to $49.95 — 14.95

FORMERLY $59.95 to $69.95 — 19.95

FORMERLY $69.50 to $99.00 — 29.95

FORMERLY $89 to $129.50 — 39.95

OTHERS UP TO $69.95

$5 DOWN — Balance Monthly. Small Carrying Charge.

SEVENTH FLOOR—DEARBORN STREET.

BOSTON STORE

STATE, MADISON AND DEARBORN STREETS

See Section 7, Pages 7 and 8, for More Boston Store Bargains

HARRIS BROTHERS COMPANY *co-operating with the* UNITED STATES GOVERNMENT *brings* ALL THE MONEY YOU NEED TO REPAIR AND IMPROVE YOUR HOME!

NO RED TAPE!

No Mortgages ... No Technicalities

Carrying Charge **5%** *Lowest Rate in History*

UP TO 3 YEARS TO PAY

IMPROVE NOW!

- **PORCH ENCLOSURES** — *Complete new porches or enclosures for your open porches bring the ever-welcome sunroom, added sleeping and living rooms, and weather protection.*
- **ENDURING ROOFS** — *Harris guaranteed weather-tight roofs stand the test of time. Widest selections of prepared roofings and strip shingles to choose from. Low finished cost.*
- **ADDITIONAL ROOMS** — *Make use of the unused space in the attic and basement of your home. Install extra bedrooms and living quarters—a recreation or children's play room.*
- **MODERN CABINETS** — *Modern, well arranged kitchen cabinets will add beauty, utility and great convenience. Stock designs and all special cabinet work quickly supplied.*

THE NATIONAL HOUSING ACT

Means Direct Help for You and Your Home!

The Government has worked out a simple plan which makes it easy for you to make all needed repairs and improvements inside and outside your home. The plan provides as long as 3 years to pay and the lowest carrying charge on record, in line with the Government's drive to hold interest charges down.

Here, then, is a practical, economical basis for property improvement within easy reach of every home owner. This helpful, economical plan sweeps away the last obstacle in your path to make your home a better place to live in.

Make Use of This Valuable Free Service!

In a single visit, Harris practical Engineers, Designers and Estimators supply you with accurate details of the National Housing Act and complete estimates covering all materials and work to complete your repairs and improvements. This service is free and cheerfully given without obligation.

PHONE LAFAYETTE 1900 WITHOUT DELAY!

MODERNIZE NOW!

- **HEATING SYSTEMS** — *You'll never know real home comfort until you install a perfectly regulated heating system. Don't struggle through another winter with antiquated equipment.*
- **HOME INSULATION** — *Harris "Porosil" Insulation is better, cheaper, safer and cleaner than any other. Warmly blankets your home in winter and shuts out heat in summer.*
- **COAL STOKER** — *This modern device brings you automatic heat at less than your present coal cost, because it burns cheaper coal and, due to thermostatic control, uses less of it. Investigate this new contribution to comfort and health.*
- **MODERN PLUMBING** — *No other improvement you can make will bring such an abundance of genuine comfort to every member of your household than modern plumbing.*

MILLWORK!

3-Piece Breakfast Nook Set $13.75

Latest design modernistic refreshment, restaurant or home breakfast nook set. Ready to set up. Includes table and 2 settees with two-panel backs 48 inches high (legal size for restaurants, etc.). 3-piece set, complete $13.75

Home Breakfast Nook Sets; backs 40 inches high, only $12.85

Other stock designs and special designs at lowest prices.

TENNIS TABLES! Best made, 2 individual tables made with folding legs. Easiest to put up and take down. Regulation 5-ply top, painted and officially striped, $11.47. Unpainted $8.38

Combination Doors Chicago's Lowest Prices!

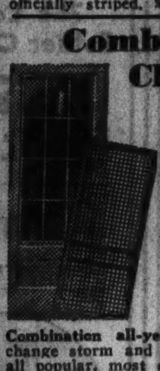

9 Other Sizes Priced Low!

Combination all-year-'round storm doors with interchange storm and screen sections. Wide selection of all popular, most desirable styles in sizes to fit your building. Either of the styles shown. Size 2'-8½"x6'-9". Now $5.49

Four-light doors. Size 2'-8½"x6'-9". Now, each $4.97

All Other Standard Sizes at Proportional Savings!

Get our low prices on STORM SASH now. Pre-season savings are yours if you act quick.

LUMBER!

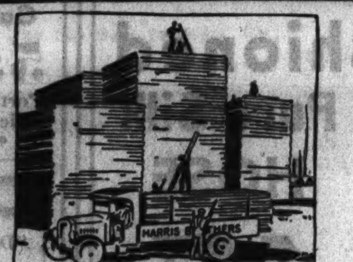

2x4 NO. 1 GRADE. Surfaced 4 sides. We have a complete stock, all lengths.

4' each	9½c	10' each	28c
6' each	16c	12' each	34c
8' each	22c	14' each	39c
9' each	26c	16' each	47c

Joist timbers and building lumber. Every kind at lowest prices.

BOARDS—Southern Pine, high grade 1x6" No. 2, either square edge or tongued and grooved—suitable for partitions, roofing, sub-flooring, etc. Per 100 lineal feet $1.65

SIDING SPECIAL—Spruce "butted" (all ends trimmed). Saves 50% time. It is ½x4 in., standard lengths. Our "select" clear of knots grade. Per 100 lineal feet $1.10

PORCH FLOORING—1x4" Clear Fir Porch Flooring. 4' to 8' lengths. Per 100 lineal feet $1.69

8' and longer $1.75

1¼-inch porch flooring. All lengths at lowest prices.

DROP SIDING—Clear Fir, double or single pattern, ⅝x6 in., per 100 lineal feet $2.35

Same in 1x6 in., either double or single pattern $2.75

HARDWOOD FLOORING—⅜x2 in. face "Select" RED OAK end matched flooring, per 100 b. m. $6.90

Same in perfect Clear grade $7.20

Thick Oak and Maple Flooring, end matched, both in "clear" and "select" grades at lowest prices.

ROOFING!

SMOOTH ROOFING, AS low as, per roll 88c

STANDARD WEIGHT SLATE SURFACED ROOFING in rolls to cover 100 sq. ft. Choice of four colors. $2.50 value. Per roll $1.79

Nails and Cement for any of above roofings, extra, 12c

FIRST QUALITY DIAMOND POINT OR STAGGERED edge roll roofing, choice of 5 colors, per roll to cover 100 square feet $2.98

BRICK SIDING STRIPS—INSULATES, LOOKS like brick, eliminates painting! Choice of 5 colors, per bundle, to cover 33⅓ square feet $1.98

COLD-PATCH TAR. ESPECIALLY PREPARED FOR repairing gravel roofs, can be applied without heating. One gallon covers 50 square feet of surface.

1 gallon can, each 48c

5 gallon cans $2.15

Rain Pipe—Gutters—Down Spout

Slip joint, no solder. Guttering and down-spouting in 10 ft. lengths.

2 in. Rain Pipe, 10 ft. 42c

3 in. Rain Pipe, 10 ft. 49c

4 in. Eave Trough, 10 ft. 44c

5 in. Eave Trough, 10 ft. 50c

Complete Stock of Fittings and Box Gutters

ROOF CEMENT *Per Gallon* 44c

ASBESTOS ROOF CEMENT FOR USE ON METAL and composition or shingle roofing. Seals all leaks, cracks and holes. 1½ gallons cover about 100 sq. ft. Per gal., in 5 gallon cans 44c

HEATING SALE!

Don't wait! Consider your heating system now and get today's low prices and free money saving estimate without delay. You'll be surprised at the low cost for the Harris Heating System of your choice and be delighted with our expert service, guaranteed materials and efficient installation work.

FREE Engineering Service!

Phone Lafayette 1900 for free estimate and valuable information, which is cheerfully supplied by our expert engineers.

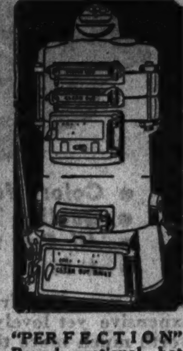

"PERFECTION" Round sectional hot water and steam heating boilers. Hot water type as low as... $63

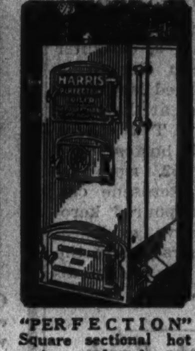

"PERFECTION" Square sectional hot water and steam heating boilers. Hot water type, less insulating jacket, as low as... $62

NEW-ART Radiation

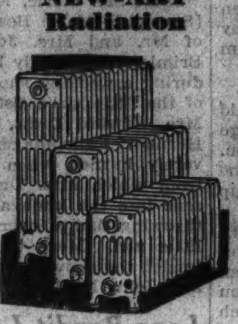

Get today's low price on radiators in all styles and heights.

"PERFECTION" Individual Room Warm Air Furnace, 22-inch firepot size, as low as... $67.50

Repair Your Furnace or Boiler Now!

Don't go thru another winter with a worn out, leaking, smoking furnace or boiler. Our Repair Expert will thoroughly examine your present equipment and estimate lowest cost of necessary repairs. By acting now, you avoid the Fall Rush. No cost or obligation. Just phone Lafayette 1900.

AMERICAN OIL BURNING HEATERS —That Revolutionized Heater Design

Here is the latest design modernistic heater—the artwork of a leading World's Fair designer. Beautiful walnut finish with chromium plated trim. As efficient as it is beautiful. American portable cabinet type, with cooking top, as low as $18.50

No. 93 Square Modernistic American Circulating Heater with 10" pot type burner, as illustrated, complete, $91.

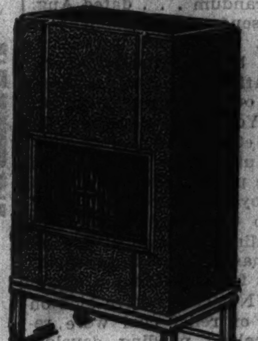

Liberal Allowance for Your Old Stove

Square pattern Washington Oil Burning Circulating Heater with beautiful porcelain finish, Hot Blast Feature (which saves fuel). Humidifying Pan and efficient Pot Type Burner (no wicks), capacity of 5000 cu. ft., as low as $49.75

COAL BURNING HEATERS!

Beautiful heavy weight circulating heater with heavy porcelain finish. Burns coal, coke and wood. Operates on the same circulating principle as the efficient oil burning heaters. Specially priced now at only $21.50

Complete displays at our Loop Store and Main Office!

FALL CLEARANCE SALE!

Gas Ranges! Washers! Refrigerators!

Nationally Known Makes!

This Elegant Range Also on Sale at a Big Saving!

America's finest home appliances go on sale this week at bed rock prices. Space won't permit the complete list of big values, so, be sure to come early and pick from the complete selection at our Main Office and Loop Store Display.

Here's a Specimen Bargain!

GENUINE CROWN Porcelain Finish Table Top Gas Range, FULLY EQUIPPED with Automatic Lighter, In-a-Drawer Broiler, Full Insulation, Oven Heat Regulator, and Porcelain Grids and Burners. Has full size oven and large service drawer. Fully guaranteed. Was a bargain at $59.50, now only $49.50

Terms as Low as $3 Down

SALE of CABINETS!

YOU'LL FIND THE CABINETS YOU'VE ALWAYS WANTED AT SURPRISING SAVINGS DURING THIS GREAT SALE. Here's Chicago's largest, most complete stock, including cabinets in every conceivable style and arrangement for complete, efficient installations. Here's your chance to modernize your kitchen and equip your home with desirable storage compartments.

The Cabinet Shown

is but one of many well made, attractively designed, properly arranged kitchen cabinets now on sale at the year's lowest prices. 8 ft. wide, 7 ft. 2 in. high, with plain sides, $27.50 value, $19.95.

Cabinets Made-to-Order

Practical mill men are waiting to plan with you the cabinets you want and help develop your own ideas. During this sale special made cabinet work is offered at the year's lowest prices. Bring in a rough pencil sketch of what you want for free estimates and complete information.

Be Sure to See the Big Values on Sale Now Featuring Samples and Odd Lots Priced at About Half!

INSULATION!

"POROSIL" Home Insulation "Pour Your Own"

Shut out summer heat and save fuel in winter by insulating the ceiling and walls of your home. Poured 3 inches deep between your ceiling joists, each 5 cubic foot bag will cover 22 sq. ft. Special price this sale, 5 cubic foot bag 98c

WALLBOARDS!

Insulation Board

Sheet Size	Each
48 in. x 4 ft.	.57c
48 in. x 6 ft.	$1.05
48 in. x 7 ft.	1.22
48 in. x 8 ft.	1.39
48 in. x 9 ft.	1.57
48 in. x 10 ft.	1.74
48 in. x 12 ft.	2.09

Wood Fiber Wall Board

Sheet Size	Each
48 in. x 6 ft.	.69c
48 in. x 7 ft.	.81c
48 in. x 8 ft.	.93c
48 in. x 9 ft.	$1.04
48 in. x 10 ft.	1.16
48 in. x 12 ft.	1.39

Plaster Board

Sheet Size	Each
32 in. x 4 ft.	.27c
48 in. x 6 ft.	.90c
48 in. x 7 ft.	$1.05
48 in. x 8 ft.	1.21
48 in. x 9 ft.	1.35
48 in. x 10 ft.	1.51

Wood Panels

Ply wood panels of all kinds, both for walls and panel work. Fir panels as low as per square foot 4¼c

All thicknesses and sizes of hard pressed and tempered boards for display signs, vehicle bodies, walls, etc., at lowest prices.

PIPE COVERING!

Pays for itself the first year!

Helps your heating boiler deliver heat to your living rooms, where you want it. The fuel saving quickly pays the cost. ¾" thick, 8-ply air cell. Comes in 3-ft. lengths, canvas jacketed, with metal bands for attaching.

Pipe Size	Circ. of Pipe	Per Length
¾ in.	3⅜ in.	23c
1 in.	4 in.	27c
1¼ in.	5¼ in.	30c
1½ in.	6 in.	34c
2 in.	7½ in.	37c
2½ in.	9 in.	40c
3 in.	11 in.	45c

Asbestos Cement

Cover your heating boiler with asbestos cement and increase its heating efficiency. Special, per 100 pound bag $1.80

Smoke Pipe

Replace your rusted and Burned Out Smoke Pipe. Largest stock of heating accessories.

26 gauge galvanized 8-in. smoke pipe, in 2-ft. lengths only. Foot 17c

26 gauge galvanized 8-in. Adjustable elbows. Each 35c

Cast Iron Smoke Damper for 8-inch pipe. Each 32c

PLUMBING

SPECIAL! Closet Seats

Splendid seamless sprayed finished closet seats with chrome plated brass bar hinges. Choice of white, green or orchid. Will fit any standard bowl. $4.00 value, now $1.95

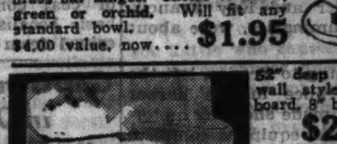

52" deep apron, straight wall style, right drainboard, 8" back. Sink only. $21.95

52" roll rim, straight wall style, right or left drain board. Sink only $15.95

Other Big Values

Be sure to see our complete display of sinks and bath fixtures featuring a wide range of designs in all sizes, at proportionately low prices.

TUB ONLY, $7.45

Two part combination Laundry Tubs, 48 inches long, on strong steel stands, and complete with mixing faucet. $12 value $9.95

Galvanized 30-gallon range boilers. $6.75

Complete with couplings, tube and stand. $8.75

TANK HEATERS!

USE COAL

Save Money Now!

Far more efficient than laundry stoves. Large water chamber assures quick heating!

$6.60 Flat Top Type

Flat Top

Rated Capacity	
40 F. .40 gal.	$6.60
60 F. .60 gal.	8.45

Round Top

Rated Capacity	
50 D. .50 gal.	$ 6.95
70 D. .70 gal.	8.50
90 D. .90 gal.	9.95
150 D. .150 gal.	16.75

$6.95 Round Top Type

MAIN PLANT

1349-1525 West 35th St.

One Block East of Ashland Ave.

Sales Division Open 8:30 A. M. to 6 P. M. Monday until 9 P. M.

Phone Lafayette 1900

HARRIS BROTHERS CO.

NORTHWEST — 4032 Lawrence Ave. Telephone Kildare 1300

EVANSTON — 7534 N. Clark St. University 8950 Briargate 5126

BERWYN — Ogden and Clinton Avenue Phone Berwyn 2860

ELMHURST — 121 South York St. Telephone Elmhurst 244

HAMMOND — Plummer Street and Hohman Avenue Phone Hammond 2348

Branch Stores Open Daily, 9 a. m. to 6 p. m.; Mondays and Thursdays from 9 a. m. to 8 p. m.

LOOP STORE

170-172 W. Washington

Between La Salle and Wells Sts.

Hours: 8:30 A. M. to 6 P. M.

Phone Lafayette 1900

Chicago Sunday Tribune
THE WORLD'S GREATEST NEWSPAPER
SEPTEMBER 16, 1934.

LITTLE WINS, 8 AND 7, IN U. S. GOLF FINAL

15,000 LEWIS—LONDOS SEATS TO GO ON SALE AT $1

BIG MEN OF THE MAT READY FOR THEIR GREATEST BOUT

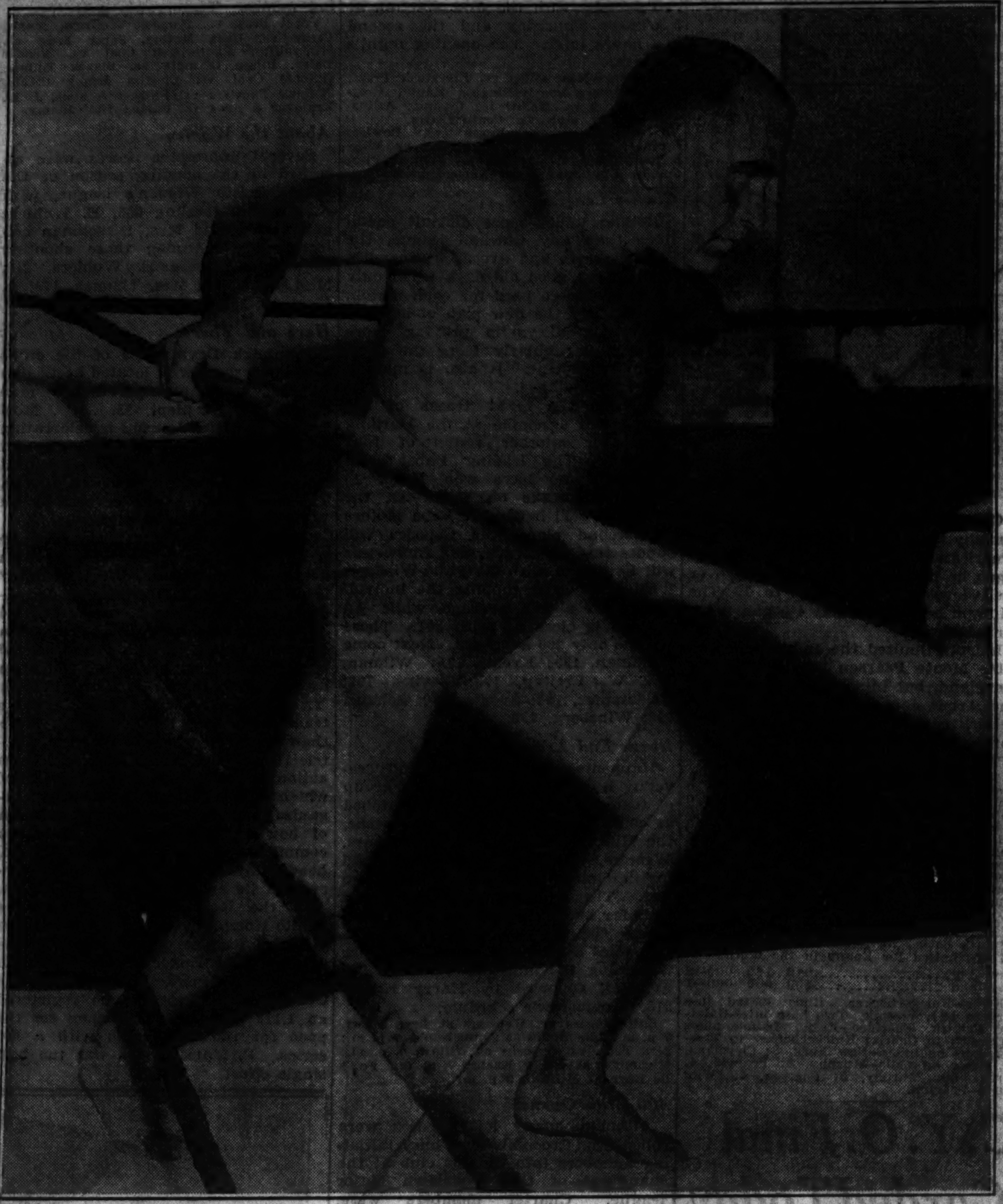

Ed Strangler Lewis, the challenger, as he'll appear in his corner waiting for the bell to start his bout with Jim Londos at Wrigley field next Thursday night.

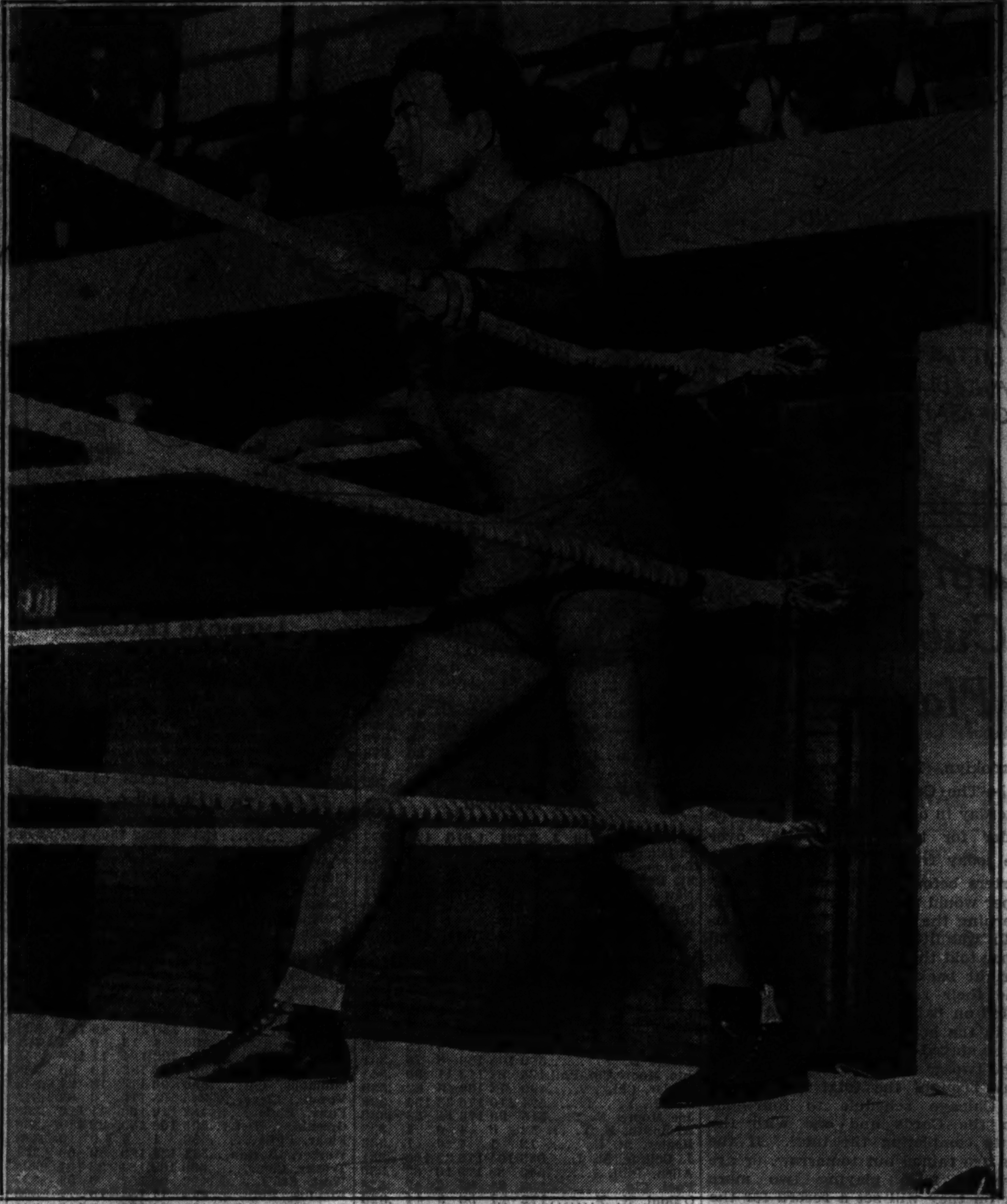

The champion! Jim Londos defends title against Lewis in feature match of Tribune's boxing and wrestling show. Others on card include Barney Ross, Leo Rodak, and King Levinsky.

709,515 VOTES FOR JUDGES ARE CAST BY FANS

Capt. Malone Leads; Bout Is Thursday.

BY ARCH WARD.

The greatest wrestling match of the generation for $1 plus tax. That's the bargain awaiting fans tomorrow morning.

Fifteen thousand tickets at $1.20 will be placed on sale at 9 a. m. at The Tribune Public Service offices, 1 South Dearborn street, Tribune Tower, and the Hall of Science at the World's Fair. All are reserved, so the early applicants will get the choice seats.

Decision to make the dollar seats available now instead of Thursday night at the gates of Wrigley field, as had been planned, came after hundreds of requests had been received from fans seeking tickets at that price.

Greatest Ring Show.

This stands as the greatest bargain ever offered in boxing or wrestling. In addition to the championship wrestling match between Jim Londos and Ed Lewis, which fans have been waiting to see for ten years, the card includes a ten round bout between King Levinsky, contender for the heavyweight boxing title, and Art Sykes, one of the strongest of the younger crop of championship aspirants. There will be another ten round match between Leo Rodak and Everett Rightmire, two of the leading candidates for the featherweight crown. Rodak won international honors as an amateur in Golden Gloves. He is undefeated as a professional. Rightmire has lost only one decision in eighty-seven fights.

The opening bout brings together two Chicago boys with long standing rivalry, Young Stuhley and Solly Dukelsky, at 160 pounds. The windup wrestling match will be preceded by a thirty minute contest between Jim McMillen and Don George.

Dempsey to Referee.

Jack Dempsey, the most popular figure boxing has developed, will referee one of the bouts, and Barney Ross will appear in a four round exhibition.

All this for $1.20. Or, if you prefer, you can buy locations closer to the ring at $2.40, $3.60, or $6.

The most surprising development of the show is the amazing vote that has been rolled up by the twenty-four candidates seeking the position of judges for the big match. Ten days ago THE TRIBUNE, which is sponsoring Thursday night's card in the interest of charity, invited the fans of Chicagoland to name two judges to assist the referee in returning a decision if at the end of ninety minutes neither Londos nor Lewis had won a fall. The contest opened modestly, with a dozen or more prominent sportsmen receiving a few thousand votes. Within a day or two it had gathered such momentum that it now stands unparalleled in sport.

Votes Total 709,515.

A total of 709,515 votes has been recorded in this department. This shatters by almost 100,000 the number received in the football coaches' poll conducted last month in connection with the game between the College All-Stars and the Chicago Bears. The wrestling contest does not close until tomorrow at midnight and it will not be surprising if the final count exceeds a million votes.

Capt. Willard Malone, who moved into first place Friday morning, is still far in front. His total of 82,384 gives him a lead of 32,798 over his closest rival, Frank Harmon. Then come Sheldon Clark, John V. Clinnin, Laurance Armour, and George Donoghue. The six leaders will be presented to the Illinois athletic commission as the fans' choices for the assignment. The commissioners will pick two, but their identity will not be known until the wrestlers enter the ring. The referee, who will be appointed by the commission, will be announced at the same time. All officials must be at the ringside when the show opens at 8:15 o'clock.

Final Standing Wednesday.

Several others are still in the running for the judges' jobs. They include Walter Gregory, Avery Brundage, Leonard Hicks, Sidney Strotz, Ed

[Continued on page 4, column 4.]

Votes reach The Tribune by the thousands for he poll to name the judges of the Londos-Lewis match. The clerks busy sorting yesterday's votes are Maude Cahill (left) and Susan Tietgens.

Cruickshank Wins Pro Tourney in Buenos Aires

BUENOS AIRES, Sept. 15.—[UP]—Johnny Cruickshank of New York won the annual professional golf tournament today by defeating Jose Jurado, South American star, 10 and 8, in a 36 hole final.

Vote on Wrestling Judges

Returns in the contest to pick judges for the Londos-Lewis championship wrestling match at Wrigley field Thursday appear below. There are no restrictions except that you must be convinced your candidates are honest and competent. Send your first two choices to the Wrestling Editor, Chicago Tribune. The six leaders will be submitted to the Illinois athletic commission and from this group two will be chosen. The contest closes at midnight tomorrow. Today's leaders:

Capt. W. L. Malone	82,384	A. H. Vondenbosch	24,447
Frank Harmon	49,586	Kaare Krogh	22,193
Sheldon Clark	47,338	Ernest Byfield	20,861
John V. Clinnin	45,321	Tug Wilson	20,126
Laurance Armour	42,926	Fred Gardner	16,147
George Donoghue	42,003	Rube Metz	14,839
Walter Gregory	40,128	Robert L. Hunter	13,827
Avery Brundage	39,666	A. H. Pritzlaff	13,422
Leonard Hicks	36,159	H. E. Kenney	12,872
Sidney Strotz	35,884	E. C. Delaporte	10,467
Ed Klein	31,107	George Kallas	10,184
Paul Prehn	30,062	Frank M. Murphy	7,546

TIGERS RETAIN 4½ GAME LEAD IN PENNANT RACE

[BY THE ASSOCIATED PRESS.]

The Detroit Tigers maintained their four and a half game lead over the Yankees yesterday and, although they failed to gain, took a step closer to the American league pennant, beating Washington, 12 to 2, as the Yankees turned back Cleveland, 2 to 1. The Tigers have only 14 games to play as against 13 for the Yanks. The Indians lost their last mathematical chance at the flag, falling 16 games behind with only 14 to play. Up to yesterday they had a chance to tie.

Rain kept all three National league leaders idle, benefiting the Giants slightly in their relations with the third place Cubs. Chicago lost a chance to play a double-header with Brooklyn. The games were permanently wiped off the schedule as the teams already had a pair scheduled for today to close their series and there is no available date for a playoff.

Standing of the contenders:

AMERICAN.	W.	L.	Pct.	Games behind.	To play.
Detroit	91	49	.650	...	14
New York	87	54	.617	4½	13
NATIONAL.					
New York	88	51	.633	...	14
St. Louis	82	56	.594	5½	16
Chicago	80	56	.588	6½	15

Major Leagues

AMERICAN LEAGUE.

	W.	L.	Pct.		W.	L.	Pct.
Detroit	91	49	.650	St. Louis	63	75	.457
New York	87	54	.617	Washington	61	77	.442
Cleveland	75	65	.536	Phil'phia	58	77	.430
Boston	70	69	.504	CHICAGO	49	87	.360

YESTERDAY'S RESULTS.

New York......... 2; Cleveland 1
Detroit............12; Washington 2
Other games postponed; rain.

GAMES TODAY.

Boston at Chicago [2]. Washington at Detroit.
Phila. at St. Louis[2]. New York at Cleve'l'd.

NATIONAL LEAGUE.

	W.	L.	Pct.		W.	L.	Pct.
New York	88	51	.633	Pittsburgh	68	67	.504
St. Louis	82	56	.594	Brooklyn	59	78	.431
CHICAGO	80	56	.588	Phil'phia	50	85	.376
Boston	71	66	.518	Cincinn'ti	48	88	.356

YESTERDAY'S RESULTS.

Pittsburgh......6—4; Philadelphia ....1—1
Boston............ 2; Cincinnati 1
Other games postponed; rain.

GAMES TODAY.

Chic'go at Bklyn. [2]. St. L. at N. Yk. [2].
Cincinnati at Boston. Pitts'gh at Phil'phia.

Home Run Leaders

Gehrig, Yankees	46	Trosky, Indians	33
Foxx, Athletics	41	Collins, Cardinals	32
Ott, Giants	33	Berger, Braves	32

CHANCE SUN WINS RICH FUTURITY; BALLADIER IS 2D

New York, Sept. 15.—[Special.]—Joseph E. Widener's Chance Sun captured the $98,330 Futurity, richest race in the world, at Belmont Park today before 15,000 and made Mr. Widener the first man in America's racing history to win both the Belmont Stakes and the Futurity in one year. The juvenile son of Chance Shot and Sunaibi dashed the six and one-half furlongs down the chute named for his owner in 1:17 3-5 to earn $77,930 and become the largest money winning two year old of the year. He has $84,405 to his credit in all. The time was excellent considering the sloppy track.

Last June Mr. Widener won the Belmont, richest three year old race in the world, with Peace Chance, also a son of Chance Shot, which in his day was one of this owner's greatest color bearers.

No other stallion has sired both the Belmont and Futurity winner in one year.

Dark Secret Suffers Broken Leg.

The joy and appreciation of horsemen and turf devotees over the get of a crack thoroughbred doing so well was stilled a few moments later when the Wheatley stable's horse Dark Secret suffered a broken leg a stride the Jocky Club gold cup race for after he crossed the line a victor in the second time. There was a gasp from the thousands watching when this famous distance running son of Flying Ebony sprawled a split second after the finish, steadied himself on three legs, and then pulled up, his right foreleg dangling at the fetlock.

Jocky Charles Kurtsinger immediately slipped from the saddle and Dark Secret was removed from the track in an ambulance. At first it was hoped that Dark Secret could be saved for breeding purposes, but later it was announced that he had been destroyed.

Dark Secret had won by a head in a driving finish from his stablemate, Faireno, which carried the Belair stud silks. The entry was held at 1 to 10, Brookmeade stable's Inlander, which was beaten twenty lengths, being the only contention. The time was 3:24 3-5 for the two miles with Dark Secret adding $6,200 to his earnings to end his career like Chase Me in the metropolitan handicap last spring. That racer, too, broke his leg in full stride and had to be destroyed.

Psychic Bid Hit at Start.

E. R. Bradley's Balladier was second to Chance Sun in the Futurity and drove to the line a half length before Mrs. Payne Whitney's Plat Eye. Then came William Woodward's Omaha.

The 11 to 5 favorite in the race was the Hopeful winner, Psychic Bid

[Continued on page 4, column 5.]

Landis Gets Into Jam Over World Series Broadcast Deal

Radio stations not affiliated with the National or Columbia chains may be tuned out of the pending world series broadcast, it developed yesterday in the wake of announcement by K. M. Landis, baseball commissioner, that he had sold to the Ford Motor company exclusive rights for putting the 1934 post season event on the air.

For the privilege of the exclusive broadcast the Ford company agreed to pay the major leagues $100,000, but the amount to be given to the two national chains was not revealed. However, only chain outlets picked by the Ford company will carry the event and independent stations will be barred under the NRA code that prohibits the broadcasting of an advertising program without compensation. Commissioner Landis, when accepting the Ford bid, did not know that the broadcast code bans the giving away of a sponsored program.

No Independents Invited In.

Commissioner Landis, informed last night of the protests being prepared by the unaffiliated stations, declared that it was his understanding that the motor concern would make the broadcast available to all independents willing to pay for wire charges. At Detroit, Frank L. Scott, manager of the N. B. Ayer company, which handles Ford advertising and publicity, denied that his client had invited any independents to come in.

Scott also stated that the Ford company would not consent to the unaffiliated stations broadcasting the series and deleting all advertising matter so as to escape the NRA regulation on paid programs.

James H. Baldwin, secretary of the radio code authority at Washington, said that the subject would be taken up at a meeting in Cincinnati Thursday. He indicated that the nature of the event would not cause an exception to be made.

"If, as represented, stations are permitted to broadcast the series only on the condition that they carry the commercial credits and receive no payment for the time, then it seems to me personally that it would be a violation of the trade practices section of the code," said Baldwin.

Learns of Code Too Late.

Landis, apparently surprised that many stations which for years have broadcast regularly from big league parks might be crowded out because of the contract he signed with the Ford company, declared: "It beats hell that you can't do anything today without running into the NRA."

"It always has been our policy to make the series broadcast available to all stations if given to any," Landis said he reminded the Ford agent. Thereupon the agent set forth, according to Landis, that there would be no territorial limitation of the broadcast and that it would be sent out over the National and Columbia networks.

"But there are independent stations without affiliations with these networks who must have access to the broadcast," Landis told the agent. The baseball commissioner claims he then was assured that the Ford company would gladly make available its report of the series to any station demanding it. There was no mention of the radio code at the time and Landis didn't learn of the restrictions on a commercial program until the day after the contract was signed.

SHUTE GETS 283, WINS RIVERDALE OPEN GOLF MEET

Riverdale, N. J., Sept. 15.—(AP)—Denny Shute, the Philadelphia professional who won the British open championship a year ago, today won the $3,000 open tournament of the Riverdale Country club with a seventy-two hole total of 283, five strokes under par.

Felix Serafin, Scranton, Pa., pro, and Bill Goldbeck of Westchester finished in a tie for second with 292.

Football Player Dies of Injuries in Sandlot Game

Alexandria, La., Sept. 15.—[U. P.]—The first football casualty preceded the formal opening of the new football season in this state by a week when Earl Miller, 12, died today from injuries received in a sandlot game. It was a spirited game on the lawn of the Masonic home here Friday evening. Two leaders had chosen up their sides. Earl tackled an opponent much larger than himself and received a blow on the head in the pile-up. He died of cerebral hemorrhage.

SHOOTS 69 IN FIRST ROUND TO BEAT GOLDMAN

Stanford Student's 2d Major Crown.

Final Round Cards

BROOKLINE, Mass., Sept. 15.—[Special.]—Cards of the Lawson Little-Dave Goldman match for the national amateur golf championship follow:

Par—Out..........444 444 344—35
Par—In............453 454 344—36—71

MORNING ROUND.

Goldman—Out ...354 434 446—37
Little—Out.........444 344 444—35
Little 1 up.
Goldman—In......562 554 354—39—76
Little—In...........353 454 343—34—69
Little 5 up.

AFTERNOON ROUND.

Goldman—Out....644 454 344—38
Little—Out.........445 353 244—34
Little 8 up.
Goldman—In.......45
Little—In...........45
Little wins, 8 and 7.

BY CHARLES BARTLETT.
[Chicago Tribune Press Service.]
(Picture on page 3, Sports.)

Brookline, Mass., Sept. 15.—William Lawson Little Jr. of San Francisco, a determined young man of 24 who knows what he wants and usually gets it, today won the 38th national amateur golf championship at the Country club by defeating David [Spec] Goldman of Dallas, Tex., 8 and 7, in the 36 hole final match.

Little's victory completed one of the rare double triumphs of golf, one that began four months ago at Prestwick, Scotland, when he won the British amateur title with a 14 and 13 decision over Jim Wallace, a Scotch carpenter. Only two other men in the history of the game, Bobby Jones in 1930 and Harold Hilton of England in 1911, had been able until today to capture both of amateur golf's greatest prizes within the same season.

Plays Best Golf of Week.

In winning, Little, who will presently enter his senior year at Stanford university, played the best golf of a week which saw champion after champion fall before the shots of relatively unknown golfers. Out of the unwieldy welter of 182 matches played in the first seven rounds of the tournament had come Little, the last of the champions, and the 25 year old Goldman, the last of the unknowns, a metal lather who never had competed in a national event before.

The result of the championship match was almost a foregone conclusion after the morning round, which Little shot in 69, two under par, the best card of the week. That left him 5 up on Goldman at the intermission. In the afternoon Little demonstrated as early as the first hole that he was making no mistakes about scoring a double victory.

He won the opening hole, and from there on suffered the Texan to win only one hole—the 21st. Little either won or halved all of those remaining. He was around the afternoon nine in 34, one under par, being 8 up there with nine holes to go. He earned the two necessary halves on the 28th and 29th to end one of the most surprising tournaments in the records of American golf.

Confident—Even in 1929.

The new champion is the same Lawson Little who caused people to laugh at his brashness during the 1929 national tournament at Pebble Beach when Johnny Goodman upset Bobby Jones in the first round and Little, then only 19, turned around and put out Goodman the same day. On encountering Jones later Little told Bobby it was just as well Goodman had beaten him, because if he hadn't Lawson would have done it himself in the next round. Knowing ones laughed and put him down as just another crazy kid who was a pretty fair kind of golfer.

But he was far from being just another crazy kid. Somewhere under his curly locks lurked the desire to win a national championship and he kept coming back year after year. As the son of an army colonel stationed all over the country at various times,

(Continued on page 6, column 7.)

15,000 SEATS AT $1.20

go on sale tomorrow morning for The Tribune's all-star wrestling and boxing show Thursday night at Wrigley field.

All 15,000 are reserved. And here are the bouts you'll see for your $1.20:

WRESTLING

JIM LONDOS vs. STRANGLER LEWIS, for heavyweight wrestling championship of the world.
DON GEORGE vs. JIM McMILLEN (30 minutes).

BOXING

KING LEVINSKY vs. ART SYKES (10 rounds).
LEO RODAK vs. EVERETT RIGHTMIRE (10 rounds).
YOUNG STUHLEY vs. SOLLY DUKELSKY (8 rounds).
BARNEY ROSS (4 round exhibition).
JACK DEMPSEY (referee).

There also are plenty of good seats remaining at $2.40, $3.60, and $6. Get tickets at The Tribune Public Service Offices, 1 South Dearborn street, Tribune Tower, and the Hall of Science at the World's Fair.

Address mail orders to Wrestling Ticket Manager, Tribune Tower. Make checks payable to The Chicago Tribune.

PIRATES CAPTURE DOUBLE-HEADER FROM PHILLIES

Win First Game, 6 to 1; Then Triumph, 4 to 1.

Philadelphia, Pa., Sept. 15.—(AP)—Six hits in the opening game and four in the second were all the Phillies could assemble as they lost a double-header to the Pittsburgh Pirates today, 6 to 1 and 4 to 1. Curt Davis failed to hold the visitors in the first game, and costly errors by Dick Bartell and Lou Chiozza enabled the Pirates to win the second contest in the ninth inning.

Until the last inning the second game was a tight duel between Euel Moore and the veteran, Waite Hoyt. Moore hurt his arm in the eighth, however, and retired in favor of Roy Hansen. Scores:

PITTSBURGH	Ab	R	H	P	A	PHILADELPHIA	Ab	R	H	P	A
[illegible]						[illegible]					
	38	6	16	27	10		34	1	6	27	13

Pittsburgh ....130 001 011—6
Philadelphia ....001 000 000—1

Errors—Traynor [2]. Runs batted in—Bartell, P. Waner, Grace, French, Vaughan [2], Thevenow. Two base hits—G. Davis [2], Suhr. Three base hit—Allen. Home run—Vaughan. Sacrifice—French. Double plays—Bartell to Chiozza to Camilli, G. Davis to Bartell, Suhr to Vaughan. Left on bases—Pittsburgh, 10; Philadelphia, 7. Base on balls—C. Davis, 2; A. Moore, 1; French, 1. Struck out—French, 5; C. Davis, 3; A. Moore, 1. Hits—C. Davis, 14 in 7 2-3; A. Moore, 2 in 1 1-3. Losing pitcher—C. Davis.

SECOND GAME.

PITTSBURGH	Ab	R	H	P	A	PHILADELPHIA	Ab	R	H	P	A
L.W'ner,cf	5	1	2	1	0	G.Davis,cf	4	0	1	4	0
Jensen,lf	4	1	1	4	0	Bartell,ss	3	0	0	4	3
P.W'ner,rf	4	1	1	3	0	Chi'za,3b	3	0	0	4	3
Vaug'n,ss	4	1	2	3	4	J.Moore,rf	4	0	1	1	0
Tray'or,3b	4	0	1	1	0	Allen,lf	4	0	1	1	0
Suhr,1b	5	0	2	7	1	Camilli,1b	4	0	0	9	0
Thev'w,2b	4	0	2	1	2	High,3b	3	0	0	0	2
Grace,c	4	0	2	7	0	Todd,c	3	0	1	4	0
Hoyt,p	4	0	1	0	1	E.Moore,p	3	0	0	0	2
						Hansen,p	0	0	0	0	1
	38	4	14	27	8		31	1	4	27	14

Pittsburgh ....000 001 003—4
Philadelphia ....001 000 000—1

Errors—Vaughan, Bartell, Chiozza [2], Camilli. Runs batted in—Vaughan, G. Davis. Two base hits—Suhr, Todd, Jensen. Home run—Vaughan. Double plays—Chiozza to Bartell to Camilli [2]; Chiozza to Camilli. Left on bases—Pittsburgh, 11; Philadelphia, 5. Bases on balls—Hoyt, 1; E. Moore, 3. Struck out—Hoyt, 5; E. Moore, 5. Hits—Moore, 11 in 8; Hansen, 3 in 1. Hit by pitcher—By Hoyt [Bartell]. Losing pitcher—Hansen. Umpires—Barr, Stewart, and Stark.

BRAVES, 2; REDS, 1.

Boston, Mass., Sept. 15.—(AP)—Huck Betts made it two straight for the Boston Braves over Cincinnati here today, holding the Reds to eight hits as Boston won, 2 to 1. Brilliant support by the Boston outfield enabled the Brave pitcher to register his fifteenth victory of the season and his seventh straight.

Baxter Jordan, after singling to center, scored the deciding run in the eighth on Thompson's fly to Hafey. Boston scored first in the fourth on singles by Jordan, Lee, and Whitney. The Reds counted in the sixth when Slade doubled and Bottomley singled. Score:

CINCINNATI	Ab	R	H	P	A	BOSTON	Ab	R	H	P	A
Mars'l,2b	4	0	0	2	4	Ur'nski,ss	4	0	0	1	3
Slade,ss	4	1	1	0	5	Mallon,3b	4	0	1	3	4
Koenig,3b	4	0	0	0	3	Jordan,1b	4	1	2	9	0
Bot'ley,1b	4	0	2	12	0	Berger,cf	3	0	0	5	0
Hafey,cf	4	0	2	3	0	Lee,lf	4	1	1	0	0
Pool,lf	4	0	1	3	0	T'mp'n,rf	4	0	1	0	0
L'bardi,c	4	0	1	3	0	W'tney,3b	3	0	1	2	5
C'rosky,rf	4	0	2	1	0	Spo'rer,c	3	0	1	7	0
Stout,p	2	0	0	0	1	Betts,p	3	0	0	0	0
	34	1	8	24	13		32	2	7	27	12

Cincinnati ....000 001 000—1
Boston ....000 100 01*—2

Error—Marshall. Runs batted in—Bottomley, Thompson, Whitney. Two base hits—Slade, Hafey, Whitney. Double play—Urbanski to Mallon to Jordan. Left on bases—Cincinnati, 7; Boston, 5. Bases on balls—Stout, 2; Betts, 1. Struck out—Stout, 1; Betts, 4.

Wonderbolts Meet Badger Stars Today

BY OFFSIDE.

Wieboldt's Wonderbolts, National league and Peel cup soccer champions, will meet an all-star Milwaukee team selected by the Wisconsin State Soccer Football association, this afternoon at De Paul field, Sheffield and Webster avenues. Kickoff will be at 3 o'clock.

The Wonderbolts, who have not lost a game since Oct. 6, 1933, will present an even more powerful team this season. They have signed Werner [Scottie] Nielsen and Bill Watson, two stars from the Stix, Baer, and Fuller team of St. Louis.

The lineups:

WIEBOLDTS.		ALL-STARS.
Hjullan	G	Mueller
Scott	R.B.	Schroeder
Davidson	L.B.	Schlink
Walker	R.H.	Muffat
Watson	C.H.	Fuellengraben
Tomek	L.H.	DePratt
Munro	O.R.	Pollak
Hill	I.R.	Schmidt
Nilsen	C.	Knercher
Cuthbert	I.L.	Pamich
Lillie	O.L.	Rostek

The International league will open its season with a full schedule of four games today. The major contests start at 3 o'clock, while seconds teams of the competing clubs will play preliminaries at 1 o'clock.

The schedule:

Chicago Sport club vs. Vikings, Kedzie and Elston avenues, 3 p. m.

Swedish-Americans vs. Hansa; Winnemac park.

Norwegian-Americans vs. Vienna, 4600 Fullerton avenue.

Italian A. C. vs. Schwaben, 2600 West Grand avenue.

The Maccabees will play an exhibition game with the Sparta-Leaders this afternoon at Sparta stadium.

Three games are on today's opening schedule for the Major league. Each will start at 3 o'clock. They are:

Ravenswood Hearts vs. MacDuffs, Winnemac park.

Calumet vs. Harvey, 100th street and Avenue B.

Armours vs. Indiana Harbor, 59th and Wood streets.

Drawings for the first round of Buda cup competition pair the following teams in the first round Sunday, Sept. 30:

Armours vs. Ravenswood; Judeans vs. Maccabees, Indiana Harbor vs. Calumet, MacDuffs vs. Harvey.

National Federation Game Rained Out; Two Today

Youngstown, O., Sept. 5.—[U.P.]—Rain caused the postponement of the first game between Cleveland and Birmingham for the National Amateur Baseball Federation championship today. A double-header will be played tomorrow.

AMONG THE FOLKS IN HISTORY

Rain Baffles Cubs Again; Play 2 Today

Brooklyn, N. Y., Sept. 15.—[Special.]—The Cub troupe, which rested yesterday in order to provide a double-header for today, came clear over here today from its New York headquarters before the Brooklyn groundkeeper would peep under the tarpaulin covering the diamond. When the tarpaulin was lifted, however, the ground keeper told the Chicagoans they could go right back to Manhattan and resume their resting, so he could get started on fixing up the soaked premises in the hope that a double header can be staged tomorrow.

The two games, washed out forever, today brought the total knocked off the Chicago schedule to four—one with the Cards and one with the Giants completing the total. If the Cubs are rained out tomorrow, or are prevented from playing two more later on they will set a record for the lowest number of games in a 154 game schedule season. The record is 149.

Jim Weaver and Bill Lee, who were to have pitched against the Dodgers today, are scheduled to work tomorrow.

After tomorrow's affair the Cubs will move over to Philadelphia for four scheduled single games, though it is probable that Monday's game will be put over for a double header if there is much of a cloud in the sky, it is said.

SOX PLAY TWICE TODAY

Extensive rainfall just after the noon hour prevented the White Sox and Boston's Red Hose from getting together yesterday in the second of their current series at Comiskey park. Because there is no room available later on the game cannot be played off.

Barring further annoyances from the weather man, the two teams will wind up their season's affairs this afternoon with a double header which was synthetically created by moving back the game scheduled for last Thursday. Lee Tietje and George Earnshaw, who will be looking for his third $500 bonus, probably will be the starting pitchers for the Sox with Welch and Ostermueller working for the visitors.

The Athletics arrive tomorrow for four games in three days, after which the Cleveland Indians call around for a three game series which will conclude the season's activities at Comiskey park.

KEARNEY POSTS BETTING ODDS ON WORLD SERIES

St. Louis, Mo., Sept. 15.—(AP)—Tom Kearney, veteran St. Louis betting commissioner, tonight offered 7 to 10 against the New York Giants and even money against the Detroit Tigers in the 1934 world series.

Kearney, figuring the Giants and Tigers are "in" in the National and American league races, respectively, posted various bet propositions.

He made the Giants a 7 to 10 favorite to win the opening game of the series, and even money that Detroit does not win the opening game. Kearney said he made New York the favorite for the opener because Carl Hubbell probably would pitch for Bill Terry's team.

Kearney offered 2 to 1 that New York does not win the first two games and 3 to 1 that Detroit does not win the first two games.

Minor Leagues

AMERICAN ASSOCIATION.

	W.	L.	Pct.		W.	L.	Pct.
Minn'polis	85	63	.574	Louisville	76	74	.507
Columbus	84	68	.553	Toledo	68	83	.450
Milwaukee	80	70	.533	St. Paul	66	84	.440
*Indian'lis	77	73	.513	Kas. City	65	86	.430

YESTERDAY'S RESULTS.

AMERICAN ASSOCIATION.
Columbus, 6; Toledo, 1.
Other games postponed; rain.

PACIFIC COAST LEAGUE.
San Francisco, 2; Sacramento, 1.
Hollywood, 8; Portland, 5.
Los Angeles, 6; Oakland, 1.

TEXAS LEAGUE.
[Play off.]
San Antonio, 4; Beaumont, 1.

INTERNATIONAL LEAGUE.
Newark, 3; Toronto, 0.

SOUTHERN ASSOCIATION.
Memphis, 1; Chattanooga, 0.

WESTERN LEAGUE.
[Playoffs.]
Davenport, 6; Des Moines, 3.
St. Joseph, 5; Sioux City, 1.

MAJOR LEAGUE AVERAGES

[INCLUDES GAMES OF THURSDAY, SEPT. 13.]

NATIONAL LEAGUE.

TEAM BATTING.

	AB	R	H	HR	SB	Pct
St. Louis	4,950	724	1,434	96	62	.290
Pittsburgh	4,775	655	1,369	46	38	.287
Philadelphia	4,650	618	1,316	55	48	.283
Chicago	4,802	641	1,344	93	53	.280
Brooklyn	4,853	663	1,352	72	49	.279
New York	4,869	707	1,353	117	30	.278
Boston	4,837	632	1,329	74	25	.275
Cincinnati	4,769	547	1,277	52	28	.268

TEAM FIELDING.

	DP	TP	PO	A	E	Pct
Chicago	119	1	3,701	1,615	124	.977
Pittsburgh	106	0	3,546	1,424	128	.975
Boston	107	1	3,636	1,608	152	.972
St. Louis	136	0	3,725	1,506	155	.971
New York	129	1	3,680	1,816	164	.971
Cincinnati	126	0	3,612	1,637	165	.970
Brooklyn	120	0	3,619	1,647	166	.969
Philadelphia	124	0	3,473	1,511	172	.967

INDIVIDUAL BATTING RECORDS.

[Players in Ten or More Games Except Pitchers Batting Below .200.]

	AB	R	H	HR	RBI	Pct
Danning, N. Y.	78	7	29	1	7	.372
P. Waner, Pitt.	541	107	195	13	79	.360
Weintraub, N. Y.	71	13	25	0	15	.352
Terry, N. Y.	539	105	189	8	75	.351
Jno. Moore, Cin.-Phil.	434	67	148	11	90	.341
Cuyler, Chi.	499	72	169	5	62	.339
Ott, N. Y.	524	110	176	33	134	.336
Joe Moore, N. Y.	515	96	173	14	53	.336
Al Smith, N. Y.	12	0	4	0	1	.333
Healey, St. L.	12	1	4	0	1	.333
J. Collins, St. L.	538	104	178	32	106	.331
Allen, Phil.	542	85	179	10	83	.330
Pool, Cin.	296	34	97	2	47	.328
O'Doul, N. Y.	172	27	56	9	44	.326
Leslie, Brk.	496	67	161	8	90	.325
Medwick, St. L.	555	96	180	16	95	.324
Vaughan, Pitt.	500	100	161	8	82	.324
Delancey, St. L.	208	36	67	12	32	.322
B. Jordan, Bos.	433	63	139	2	54	.321
Koenecke, Brk.	399	70	128	14	65	.321
Stripp, Brk.	334	46	106	1	32	.317
Todd, Phil.	275	32	86	4	41	.313
Bartell, Phil.	542	90	169	0	34	.312
F. Herman, Chi.	434	58	135	14	84	.311
Klein, Chi.	386	73	120	19	74	.311
Traynor, Pitt.	383	59	119	1	47	.311
Frisch, St. L.	487	63	151	35	70	.310
Berger, Bos.	560	85	173	32	114	.309
Frederick, Brk	280	48	86	4	33	.307
V. Davis, St. L.	328	43	100	9	56	.305
Lee, Bos.	479	64	145	8	77	.303
Hartnett, Chi.	406	51	122	19	83	.301
Lombardi, Cin.	365	37	110	8	60	.301
Chiozza, Phil.	424	56	127	0	37	.300
Mangum, Bos.	30	1	9	0	2	.300
W. Herman, Chi.	438	77	131	3	44	.299
Stainback, Chi.	304	44	91	2	41	.299
Padden, Pitt.	215	24	64	0	20	.299
Martin, St. L.	386	66	115	3	41	.298
Orsatti, St. L.	292	35	87	0	27	.298
Taylor, Brk.	380	57	113	7	56	.297
Grimm, Chi.	267	24	79	5	45	.296
Mallon, Bos.	122	20	36	0	13	.295
Hafey, Cin.	500	75	147	17	63	.294
Urbanski, Bos.	542	98	159	6	51	.293
Slade, Cin.	484	56	142	4	49	.293
L. Waner, Pitt.	562	88	164	1	45	.292
Bottomley, Cin.	496	66	145	10	74	.292
Boyle, Brk.	421	78	123	7	45	.292
Suhr, Pitt.	517	62	149	12	101	.288
Lindstrom, Pitt.	377	59	108	4	48	.286
Thompson, Bos.	292	41	83	0	30	.284
Luque, N. Y.	7	0	2	0	1	.286
Benton, Cin.	7	0	2	0	1	.286
Hack, Chi.	343	45	97	0	16	.283
G. Davis, St. L.-Phil.	354	48	100	4	43	.282
Rothrock, St. L.	597	94	165	11	70	.281
Jackson, N. Y.	487	74	137	16	97	.281
Whitehead, St. L.	327	54	92	1	24	.281
English, Chi.	404	64	113	3	31	.280
J. Wilson, Phil	250	20	70	3	28	.280
Chapman, Brk.	75	13	21	1	6	.280
Thevenow, Pitt.	387	35	108	0	45	.279
Phelps, Chi.	61	6	17	2	10	.279
Roettger, Pitt.	72	4	20	0	11	.278
Cantwell, Bos.	36	5	10	0	1	.278
L. Frey, Brk	422	64	117	6	46	.277
R. Moore, Bos.	382	49	106	6	59	.277
Koenig, Cin.	559	58	153	1	60	.274
McManus, Bos.	405	51	111	6	40	.274
Lopez, Brk.	403	56	110	7	52	.273
Crawford, St. L.	66	3	18	0	15	.273
Salveson, N. Y.	11	0	3	0	1	.273
Grace, Pitt.	248	23	67	4	20	.270
Camilli, Chi.-Phil.	439	65	118	16	82	.269
J. Jordan, Brk.	357	33	96	0	42	.269
Jensen, Pitt.	206	22	55	0	21	.267
Haslin, Phil.	162	28	43	1	10	.265
Durocher, St. L.	449	59	118	3	55	.263
Walters, Phil.	243	30	64	4	35	.263
Fullis, Phil.-St. L.	282	29	73	0	36	.259
Piet, Cin.	422	57	109	1	38	.258
Leiber, N. Y.	148	13	38	2	23	.257
R. Smith, Bos.	35	5	9	0	3	.257
Whitney, Bos.	510	54	130	11	72	.255
Hogan, Bos.	244	20	62	2	30	.254
Jurges, Chi.	319	40	80	8	30	.251
Schul'ch, Phil.-Cin.	232	19	58	5	18	.250
Schumacher, N. Y.	104	18	26	5	12	.250
Carroll, Brk.	24	1	6	0	1	.250
Tremark, Brk.	12	1	3	0	4	.250
Cuccinello, Brk.	480	52	119	14	83	.248
Brandt, Bos.	89	14	22	0	6	.247
P. Dean, St. L.	69	5	17	0	3	.246
Worthington, Bos.	65	7	16	0	6	.246
O'Farrell, Cin.-Chi.	167	13	41	1	12	.246
Mungo, Brk.	110	9	27	0	10	.245
J. Dean, St. L.	102	14	25	2	9	.245
Critz, N. Y.	506	74	123	6	33	.243
Adams, Cin.	222	31	54	0	10	.243
Bush, Chi.	66	4	16	0	10	.242
Stephenson, Chi.	60	4	14	0	5	.233
Galan, Chi.	144	23	33	4	14	.229
Joiner, Chi.	9	0	2	0	0	.222
Hurst, Phila-Chi.	264	28	58	5	30	.220

PITCHERS' RECORDS.

	W	L		W	L
Chagnon, Pitt.	4	1	Stout, Cin.	6	7
J. Dean, St. L.	25	7	Swift, Pitt.	10	12
Schumac'r, N.Y.	21	7	Haines, St. L.	3	4
Walker, St. L.	9	3	French, Pitt.	11	15
Salveson, N. Y.	3	1	Derringer, Cin.	13	18
Hoyt, Pitt.	13	5	Frey, Cin.	10	14
Warneke, Chi.	21	9	E. Moore, Phil.	5	7
Frankh'se, Bos.	16	8	Hallahan, St. L.	8	12
Bush, Chi.	16	8	Hansen, Phil.	6	9
Malone, Chi.	14	7	Syl.J'n'n, Cin-Phi	4	6
Luque, N. Y.	4	2	P. Collins, Phil.	11	17
Hubbell, N. Y.	20	11	Tinning, Chi.	3	5
Parmelee, N. Y.	9	5	A. Smith, N. Y.	3	5
P. Dean, St. L.	16	9	Root, Chi.	4	7
Weaver, Chi.	10	6	R. Smith, Bos.	5	9
Bowman, N. Y.	5	3	Freitas, Cin.	6	11
Betts, Bos.	14	9	A. Moore, Phil.	4	8
Rhem, St.L.-Bos.	9	6	Mooney, St. L.	2	4
Fitzsim's, N. Y.	17	12	H. Smith, Pitt.	2	4
Carleton, St. L.	15	11	Cantwell, Bos.	4	9
Mangum, Bos.	4	3	Babich, Brk.	4	10
Benge, Brk.	13	11	Silas John'n, Cin.	7	19
Meine, Pitt.	7	6	Klein's, Phil.-Cin.	2	6
Leonard, Brk.	12	11	Vance, Cin.-St.L.	1	3
Brandt, Bos.	14	13	Carroll, Brk.	1	3
C. Davis, Phil.	16	15	Grabowski, Phil.	1	3
Mungo, Brk.	16	16	R. Brown, Bos.	1	3
W. Lee, Chi.	12	12	Beck, Brk.	1	6
Birkofer, Pitt.	10	10	Munns, Brk.	1	7
Zach'ry, Bos.-Br.	6	6	Kolp, Cin.	0	2
Bell, N. Y.	3	3	Joiner, Chi.	0	1
Grim's, St.L.-Pitt.	3	3	Benton, Cin.	0	1
Clark, N. Y.-Brk.	2	2	Grissom, Cin.	0	1
F. Lucas, Pitt.	8	9			

AMERICAN LEAGUE.

TEAM BATTING.

	AB	R	H	HR	SB	Pct.
Detroit	4912	858	1479	69	114	.301
Cleveland	4852	732	1391	92	50	.287
Philadelphia	4713	688	1329	128	54	.282
Boston	4891	773	1371	49	101	.280
New York	4841	785	1356	127	67	.280
Washington	4835	659	1351	49	40	.279
St. Louis	4761	631	1285	58	38	.270
Chicago	4737	631	1248	65	31	.263

TEAM FIELDING.

	DP	TP	PO	A	E	Pct.
Detroit	135	2	3682	1585	138	.974
New York	132	0	3752	1420	141	.973
Washington	145	0	3695	1702	147	.973
Cleveland	148	0	3671	1666	156	.972
St. Louis	141	0	3639	1568	160	.970
Chicago	115	0	3683	1600	180	.967
Philadelphia	154	0	3539	1603	176	.967
Boston	126	0	3715	1598	182	.966

INDIVIDUAL BATTING RECORDS.

[Players in ten or more games except pitchers batting below .200.]

	AB	R	H	HR	RBI	Pct.
Leggett, Bos.	27	3	11	0	1	.407
Gehrig, N. Y.	530	120	192	45	156	.362
Andrews, St. L.	36	4	13	0	5	.361
Gehringer, Det.	542	122	194	11	107	.358
Manush, Wash.	511	83	183	10	80	.358
Simmons, Chi.	500	90	173	18	97	.346
Vosmik, Cleve.	345	65	119	6	63	.345
Foxx, Phila.	482	110	163	41	112	.338
Greenberg, Det.	535	106	180	22	120	.336
Flohr, Phila.	12	1	4	0	0	.333
Werber, Boston	571	121	189	9	60	.331
Trosky, Clev.	560	108	184	33	131	.329
West, St. L.	482	90	157	9	54	.326
Higgins, Phil.	474	77	154	13	77	.325
Roy Johnson, Bos.	552	83	179	7	119	.324
Cochrane, Det.	402	66	130	2	62	.323
Dickey, N. Y.	395	56	127	12	70	.322
Knickerb'ker, Clev.	535	76	172	4	59	.321
Owen, Detroit	511	76	164	8	88	.321
Robt.John'n, Phil.	487	101	156	31	84	.320
Travis, Wash.	375	45	120	1	49	.320
Hornsby, St. L.	22	2	7	1	10	.318
Combs, N. Y.	252	45	80	2	26	.317
Myatt, Clev.	108	18	34	0	11	.315
Appling, Chi.	392	67	123	1	54	.314
Hemsley, St. L.	382	43	120	2	49	.314
Myer, Wash.	459	94	143	3	51	.312
Cramer, Phil.	575	87	179	6	43	.311
Selkirk, N. Y.	113	11	35	3	26	.310
W. Ferrell, Bos.	71	12	22	4	17	.310
Averill, Clev.	534	110	165	26	96	.309
Chapman, N. Y.	531	77	164	5	85	.309
Hale, Clev.	503	74	154	13	96	.306
White, Detroit	317	75	97	0	36	.306
R. Ferrell, Bos.	410	76	125	1	50	.305
Reynolds, Bos.	411	62	125	4	89	.304
G. Walker, Det.	336	52	102	6	39	.304
Goslin, Detroit	562	98	169	12	84	.301
Stone, Wash.	359	67	108	7	51	.301
Finney, Phil.	216	26	65	1	23	.301
Bonura, Chi.	453	77	136	24	99	.300
Rowe, Detroit	100	14	30	2	18	.300
Rogell, Detroit	542	105	162	3	94	.299
Grube, St. L.	154	21	46	0	10	.299
Solters, Boston	346	60	103	7	54	.298
Schulte, Wash.	529	72	157	3	73	.297
Swanson, Chi.	407	68	120	0	31	.295
Hayworth, Det.	136	18	40	0	23	.294
C. Brown, Clev.	17	1	5	0	1	.294
Pepper, St. L.	501	67	147	7	93	.293
Rice, Cleve.	324	46	94	1	31	.290
Porter, Clev-Bos.	307	39	89	1	60	.290
Kuhel, Wash.	262	49	76	3	24	.290
Ruth, N. Y.	349	75	101	21	78	.289
Pearson, Clev.	83	7	24	1	10	.289
Kerr, Wash.	52	4	15	0	2	.288
Bolton, Wash.	140	12	40	1	18	.286
Cronin, Wash.	505	68	143	7	101	.283
Fox, Detroit	454	88	128	2	38	.282
Burnett, Clev.	177	23	50	3	27	.282
Hoag, N. Y.	221	44	62	2	30	.281
McNair, Phil.	536	74	150	14	68	.280
Campbell, St. L.	436	56	122	8	71	.280
Kamm, Clev.	351	49	98	0	38	.279
Coleman, Phil.	330	53	92	13	58	.279
Crosetti, N. Y.	492	82	136	11	67	.276
Morgan, Bos.	488	92	133	3	71	.273
Dykes, Chi.	447	51	122	7	79	.273
Rolfe, N. Y.	216	42	59	0	11	.273
Hogsett, Det.	11	0	3	0	1	.273
Lazzeri, N. Y.	382	56	104	14	59	.272
Saltzgaver, N. Y.	342	63	93	6	33	.272
Bejma, St. L.	232	36	63	2	29	.272
Haas, Chi.	339	54	92	2	21	.271
Garms, St. L.	182	20	49	0	29	.270
Clift, St. L.	512	95	137	14	54	.268
Bishop, Bos.	228	59	61	1	21	.268
Cissell, Boston	412	72	110	4	41	.267
Berry, Phil.	270	15	72	0	34	.267
Burke, Wash.	45	6	12	0	4	.267
Burns, St. L.	548	80	144	10	58	.263
Heffner, N. Y.	238	29	62	0	24	.261
Pytlak, Clev.	288	46	75	0	37	.260
Susko, Wash.	154	15	40	1	17	.259
Miller, Phil.	160	21	41	1	20	.256
Berg, Wash-Clev.	174	10	44	0	14	.253
Ruffing, N. Y.	99	11	25	2	12	.253
M. Hayes, Chi.	162	12	41	1	21	.253
Harris, Wash.	222	26	56	2	34	.252
Galatzer, Clev.	131	13	33	0	9	.252
Byrd, N. Y.	173	32	43	3	21	.249
Kinzy, Chi.	8	1	2	0	0	.250
L. Brown, Clev.	28	1	7	0	2	.250
Conlan, Chi.	159	26	39	0	10	.246
Boken, Wash.-Chi.	321	36	76	3	43	.237
Gallivan, Chi.	34	1	8	0	1	.235
Madj'ki, Phil.-Chi.	264	34	58	4	29	.220
Ruel, Chi.	57	4	12	0	7	.211
Hopkins, Chi.	183	16	38	2	26	.208
Lyons, Chi.	92	8	19	1	16	.207
Earnshaw, Chi.	69	5	14	0	5	.203
Jones, Chi.	60	9	12	0	6	.200
Shea, Chi.	163	6	26	0	5	.159

PITCHERS' RECORDS.

	W.	L.		W.	L.
Pennock, Bos.	2	0	Lyons, Chi.	10	12
McAfee, St. L.	1	0	Newsom, St. L.	14	17
Mulligan, Bos.	1	0	Dietrich, Phil.	9	11
Caster, Phil.	1	0	Cascarella, Phil.	11	14
Gomez, N. Y.	25	4	Benton, Phil.	7	9
Bean, Clev.	5	1	Stewart, Wash.	7	9
Rowe, Det.	23	6	Osterm'ler, Bos.	10	13
Marberry, Det.	15	4	H. J'nson, Bos.	6	8
W. Ferrell, Bos.	13	4	M. Weaver, Wash.	10	14
Knott, St. L.	9	3	Walberg, Bos.	5	7
Allen, N. Y.	5	2	Jones, Chi.	8	12
Ruffing, N. Y.	18	8	Sorrell, Det.	6	9
Auker, Det.	13	6	Hamlin, Det.	2	3
Bridges, Det.	18	11	Hadley, St. L.	9	14
Broaca, N. Y.	11	7	Mahaffey, Phil.	4	7
Pearson, Clev.	17	11	Russell, Wash.	5	9
Harder, Clev.	16	11	Crowder, W.-Det.	6	11
Hildebrand, Cl.	11	8	Cain, Phil.	8	16
Earnshaw, Chi.	12	9	L. Brown, Clev.	5	10
Murphy, N. Y.	12	9	Gallivan, Chi.	3	6
M'Fayden, N. Y.	4	3	Wineg'ner, Clev.	2	4
C. Brown, Clev.	4	3	Tietje, Chi.	5	12
Hudlin, Clev.	13	10	Andrews, St. L.	4	10
Whitehill, Wash.	14	11	Van Atta, N. Y.	2	5
Fischer, Det.	5	4	Wyatt, Chi.	4	11
Thomas, Wash.	8	7	Gaston, Chi.	5	18
Grove, Bos.	8	7	W'land, Bos.-Cl.	2	10
Coffman, St. L.	9	8	Heving, Chi.	1	5
Rhodes, Bos.	12	11	Wells, St. L.	1	7
Marcum, Phil.	11	11	Flohr, Phil.	0	2
Burke, Wash.	7	7	Lee, Clev.	0	1
McColl, Wash.	3	3	Kinzy, Chi.	0	1
Hogsett, Det.	2	2	Wilshere, Phil.	0	1
Linke, Wash.	2	2	Benson, Wash.	0	1
Welch, Bos.	12	13	Wilson, Phil.	0	1
Blaeholder, St.L.	13	15	Klearner, Chi.	0	1
De Shong, N.Y.	6	7			

TIGERS POUND SENATORS FOR 12 TO 2 VICTORY

Washington Errors Help Winners Pile Up Runs.

Detroit, Mich., Sept. 15.—(AP)—The Detroit Tigers today pounded out a 12 to 2 triumph over the Washington Senators. The victory kept them 4½ games ahead of the Yankees and erased the third place Cleveland Indians' final chance to tie for the American league pennant.

Elden Auker went the route for Detroit, gaining his 14th victory of the season. The Senators made four errors at costly moments, handing the Tigers five of their runs, all of which were scored in the third, fourth, and fifth innings. Scores:

WASHINGTON	Ab	R	H	P	A	DETROIT	Ab	R	H	P	A
[illegible]						[illegible]					
	34	2	10	24	12		35	12	13	27	16

*Batted for Diggs in ninth.
†Ran for Cochrane in fifth.

Washington ....002 000 000—2
Detroit ....003 360 00*—12

Errors—Stone, Myer, Manush, Bolton. Runs batted in—Stone, Manush, Gehringer [2], Cochrane [3], Owen [2]. Two base hits—Bluege, Manush, Stone. Sacrifices—Bolton, Auker. Double plays—Auker to Rogell to Greenberg; Bluege to Susko. Left on bases—Detroit, 8; Washington, 8. Bases on balls—Auker, 2; Russell, 6; Diggs, 2. Struck out—Auker, 2; Russell, 2. Hits—Russell, 9 in 4 2-3; Diggs, 4 in 3 1-3. Losing pitcher—Russell.

YANKEES, 2; INDIANS, 1.

Cleveland, O., Sept. 15.—(AP)—Johnny Murphy kept the Yankees in the American league pennant race today when he pitched them to victory over the Cleveland Indians, 2 to 1. The triumph kept the Yanks 4½ games behind Detroit.

Murphy limited the Indians to four hits. Monte Pearson pitched well for Cleveland, but hits by George Selkirk and Arndt Jorgens decided the game. Selkirk scored both Yankee runs and Jorgens drove him in each time. Score:

NEW YORK	Ab	R	H	P	A	CLEVELAND	Ab	R	H	P	A
Crosetti,ss	4	0	2	3	3	Galatzer,rf	4	1	2	0	0
Rolfe,3b	3	0	0	1	1	Averill,cf	3	0	0	1	0
Ch'man,cf	4	0	0	2	0	Trosky,1b	4	0	1	11	0
Gehrig,1b	3	0	0	6	1	Vosmik,lf	4	0	0	0	0
Selkirk,lf	3	2	1	3	0	Hale,2b	4	0	0	3	4
Lazzeri,2b	3	0	0	3	2	Kamm,3b	2	0	0	0	4
Hoag,rf	1	0	0	0	0	Knick'r,ss	2	0	0	2	3
Byrd,rf	2	0	1	3	0	Berg,c	3	0	1	4	1
Jorgens,c	4	0	2	5	0	Pearson,p	3	0	0	0	1
Murphy,p	4	0	1	1	0						
	*32	2	7	27	7		†30	1	4	27	13

*Ruth batted for Hoag in the fourth.
†Rice batted for Kamm in the ninth.

New York ....010 100 000—2
Cleveland ....100 000 000—1

Error—Knickerbocker. Runs batted in—Jorgens [2], Vosmik. Two base hits—Galatzer, Selkirk. Sacrifice—Rolfe. Double plays—Crosetti to Gehrig; Knickerbocker to Trosky. Left on bases—New York, 8; Cleveland, 5. Bases on balls—Murphy, 3; Pearson, 4. Struck out—Murphy, 5; Pearson, 4. Wild pitch—Pearson.

C. Y. O. Final Carded Today at Cubs' Park

Two semi-final round games this morning and the championship game at 3 o'clock this afternoon will decide the 1934 national Catholic Youth organization baseball championship. The contests will be played at Wrigley field. Rain forced postponement of semi-final games yesterday.

Holy Assumption, West Allis, Wis., and St. Adrian, Chicago, defending champion, will play at 9 o'clock this morning in the first semi-final. St. Mary's, Alton, Ill., will meet St. Hyacinth, another Chicago team, at 11 o'clock.

St. Adrian Seeks Second Title.

St. Adrian, seeking to repeat its performance of last year, faces a hard task in attempting to turn back West Allis. Holy Assumption scored the only major upset of the tourney when it eliminated the Tivoli club, Detroit, Mich. The winner of this game is favored to capture the title.

William Stevens, one of St. Adrian's two ace southpaws, will start the morning game, with Ray Owens being held in reserve for the championship contest should the Chicago club win. Clarence Schweitzer will pitch for West Allis, and Roman Bialk will do the catching.

Sedlacek Hurls for St. Mary's.

St. Hyacinth, which defeated St. Adrian for the Chicago C. Y. O. title last year, will meet a hard foe in St. Mary's. Al Sedlacek will pitch for the downstaters. He will be opposed by Wenceslaus Walkowicz.

Players on tournament teams will be honored at a banquet at the Chicago Athletic club this evening. The banquet is being given by D. F. Kelly, president of the Fair store, which is sponsoring the 1934 tournament.

PLAY TWO GAMES TODAY IN NEGRO WORLD SERIES

The best teams of the Negro National Baseball league, the Chicago American Giants and the Philadelphia Stars, first and second half winners, respectively, in the pennant race, will resume play in the Negro world series this afternoon at the American Giants park, 39th and Wentworth avenue, with a double-header.

Because of bad weather, but one game was played of the three allotted to Philadelphia. That was won by the American Giants, 4 to 3.

Slim Jones, southpaw, who performed brilliantly as the East's starting pitcher in the recent East-West colored game at Comiskey park, and Brewster McDonald will be the pitching selections for the eastern boys today. Manager Malarcher of the American Giants announced he would start Willie Foster and Ted Trent.

San Antonio Wins Over Beaumont in Playoff, 4-1

Beaumont, Tex., Sept. 15.—[U. P.]—The preliminary playoff series between Beaumont and San Antonio in the Texas league was extended today when San Antonio won, 4 to 1. Had Beaumont won, the victory would have been the third straight and would have entitled the club to enter the pennant playoff against the winner of the Dallas-Galveston series.

San Antonio ....000 003 001—4 6 0
Beaumont ....000 000 100—1 5 4

Batteries—Wiltse and Heath; Wade, Hare and Lorberr.

Randolph Bowling League to Start Season Thursday

BY HOWARD MARTIN.

Last year the Mineralites ran away with the championship of the Randolph league, which will launch its 1934-'35 schedule of 30 weeks at the Randolph alleys next Thursday. This team, boasting a lineup of Collier, Steers, Pilger, Wright, Dunn, and Rusch, again stacks up as a formidable aggregation, but there will be no such easy sailing as heretofore.

Sixteen teams again comprise the personnel, but with each squad strengthened considerably and four new teams replacing weak aggregations, there's every indication of a better balanced organization. Some even go as far as to say that the Mineralites may not be strong enough to come out on top.

The four new lineups are the Arlington Country club, Century Gin, Butterfingers, and Rehbold's De Luxe Gardens. Bowling again will be on two squads, with the first starting at 7 o'clock Thursday and the second two hours later. The opening night's pairings:

7 o'clock—Mineralites vs. Livestock Press; Birk Brothers vs. Burlington Route; Greyhound Lines vs. Mello Ice Cream; Arlington Country club vs. Century Gin.

9 o'clock—Anheuser-Busch vs. Bowlers Journal; Rehbold's De Luxe Gardens vs. Wagner and Hanson; Al Lees vs. Sunkist Pies; Curtiss Baby Ruths vs. Butterfingers.

Classic League.

Rolling under more difficult conditions than any Chicago league, the Classics scores and averages are nothing like the good old days when only two alleys were used for each match. Nevertheless the new plan of bowling across six alleys is proving more popular, particularly from the spectators' viewpoint. It also is making for closer matches.

Tonight the eight teams of the league will assemble at the Harding alleys for another round of four matches. The leading Pabst Blue Ribbons, who have won 11 of 15 games, will take on Edelweiss, the Monarchs will battle the Vrba Motors for second place, the Classics will oppose the Baby Ruths and Budweiser will be paired with La Salle-Windsor.

Eli Marcich is topping the individuals with a 202 average while Ad Carlson is close up with 201. These are the only 200 averages. Next come Landman, 199; Krems, 195; Wilman, 194; W. Freitag, 193; Levine, 192; Goldammer, 192; Svoma, 190; Schanz, 190; Winsberg, 190.

North End League.

Happenings in the North End Traveling league indicate that this group of teams is about as evenly matched as could be desired. After two weeks, the Milfords, Samuelsons, Idle Hours, Westers, and Butterfingers are tied for first place with four won and two lost. The outstanding bombardment thus far has been the 3032 count hung up by the Westers, who included in this total a 1099 game. Bill Gardner is leading the individuals with a 215 average, followed by Harry Kaad's 213. Tomorrow's schedule:

Butterfingers vs. Websters at Bryn Mawr, 7 p. m.; Idle Hours at Samuelson's, 7 p. m.; Birk Bros. vs. Superbs at Willow, 7 p. m.; Michelobs at Harry Kaads, 7 p. m.; Fox's De Luxe at Milford, 9 p. m.

400 Club Opens.

Although many lofty scores were rolled, Tom Crocombe was busy initiating members into the 400 club at the inaugural of the Woodlawn Major league. Charter members were: West, 476; Plant, 498; McGlone, 481; Reinert, 490; Fisher, 437; Garvey, 499; Caughy, 414, and Rouley, 450. Secretary Sarah Bernhardt says all these boys will be permitted to bowl again tomorrow night because they are capable of 650 any time. On the brighter side, George Morrison clicked off a 589 game and a 666 series, while Cooksey gathered in 630 and Halgren 631. Tomorrow's schedule:

[illegible]

They're Off at Windy City.

Lauterbach Coals and Pinkert & Sons are setting the pace with three victories apiece as the Windy City league, the strongest it has been in 20 years, goes into its second round tomorrow night. Two Mineralites, Bobby Rusch and Bud Wright, top the individuals with 676 and 655 series, respectively, and largely due to them the Mineralites have high series of 3,083 and high game of 1,069. Despite this the Mineralites lost one of their three opening games. Tomorrow's schedule:

[illegible]

About the Women.

Several impressive scores were recorded in the opening session of the Monte Cristo Women's league, with A. Hogman totaling 653, E. Wohlers getting 643 and Mrs. Hirschman collecting 624. Among the others who had high games were E. Wohlers, 210; M. Ledene, 196; Mrs. Thomas, 194; A. Hogman, 203, and G. Parker, 187.

Here and There.

Dominick Devito, one of the city's best bowlers, now is located at Legion alleys. He announces a five man sweepstake for Sept. 29. [illegible] Luby's Bowlers' Journal is celebrating its 21st anniversary by branching out into a national monthly, the National Bowlers Journal and Recreation Age. The weekly field is now covered by Eli Whitney's Chicago Bowler.

The Traffic club of Chicago league has opened its sixth season with nearly 100 members. W. R. Rowley is president; H. J. Barrett, vice president; M. E. Klenappel, treasurer, and A. W. Fox, secretary. The Oak Park Bowling league, headed by George Clark, president, will open its season tomorrow at the Oak Park Y. M. C. A. Eight high average teams have been lined up. More than 800 bowlers of the Western Electric Hawthorne Works have gone into action in 18 leagues, which is the 20 team Interbranch organization. J. Donarski is chairman of bowling in the employes athletic committee. The women's league, headed by Minnie Weinert, has increased its enrollment by four teams.

In the Gold Coast Major league White Horse Tavern started with three victories for the only shutout of the session. The Luxor Cigars shot high series of 2,958, two pins more than the Curtiss Butterfingers, who registered an 1,112 game. Jack Bishop set the pace for the individuals with a 685 series. P. Marian's 268 was the best single effort.

Here's When and Where You Can Bag Waterfowl

BY BOB BECKER.

Mr. Duckhunter, you'd better study this piece pretty carefully or better yet, clip it for future reference, because here is a digest of the 1934 hunting regulations now in force as a result of an official order by the department of agriculture.

The bag limit on some species of ducks has been reduced from 8 to 5 per day. During the coming season it will be illegal to kill in any one day more than 5 of the following species: Canvasbacks, redheads, eider duck, greater scaup, lesser scaup [these are bluebills, as they are better known], blue-winged teal, green-winged teal, cinnamon teal, shovellers and gadwall. The possession limit on these birds, their numbers now seriously decimated, has been reduced from 16 to 10.

The bag limit on pintails, mallards, widgeon, and other species on the open list is the same as last year, 12 per day and 24 in possession. In case of a mixed bag your shooting might be, for example, 5 teal [and no more] in one day plus 7 pintails or mallards to make the daily bag limit of 12.

In Illinois the season on ducks, geese, jacksnipe and coots opens Oct. 6. There will be just two days a week for hunting migratory birds. Starting on the 6th and 7th of October one may hunt, every Saturday and Sunday for 15 week ends up to Jan. 13. Absolutely no hunting for ducks or other migratory birds between the Saturdays and Sundays.

The open seasons in Michigan and Wisconsin provide for shooting five days a week starting on Wednesday, Oct. 3 and ending Nov. 11. During the six weeks between Oct. 3 and Nov. 11 hunters can go after ducks from Wednesday of each week to the following Sunday. In other words every Monday and Tuesday are closed days during the season.

Another important regulation this year concerns the special $1 duck stamp. As we have pointed out before, it is against the law for any migratory bird hunter to go into action without first purchasing this special stamp at the postoffice. This special $1 federal stamp does not take the place of your state license. You must have both in order to hunt migratory waterfowl.

Another important change in the hunting regulations eliminates the starting at noon on the opening day. This year hunting will start at sunrise on the first day of the season.

Finally, owners of duck properties are obliged to secure a federal permit to bait ducks. Applications must be made to the Biological Survey, Washington, D. C., for these. There is no charge. However, this additional regulation about baiting is important: Shooters on baited duck properties must stop all hunting at 3 o'clock in the afternoon and anyone killing ducks on the water [on the set, as the pot shooters call it] is eligible for a trip to court or the hoosegow.

KALAMAZOO TO MEET DUFFYS IN 2 GAMES TODAY

Mills to Play Monarchs; Firemen vs. Logans.

Games Today

Kalamazoo, Mich., vs. Duffy Florals at Shewbridge field, 74th and Aberdeen, 1:30 p. m. [two games].

Chicago Firemen vs. Logan Square at Logan Square ball park, Kedzie and Elston avenues, 1:30 p. m. [two games].

Kansas City Monarchs vs. Mills at Mills stadium, Kilpatrick avenue and Lake street, 1:30 p. m. [two games].

House of David vs. Spencer Coals at Spencer field, [illegible] 1:30 p. m. [two games].

The Kalamazoo, Mich., baseball nine will visit Shewbridge field for games with the Duffy Florals in the first of four semi-pro double-headers scheduled in Chicago today.

Among the Kalamazoo stars are Fred Spurgeon, Carl Kopp, and Bill Snyder, former major league players. Snyder will pitch one of the games and probably will draw as his opponent [illegible]. In the other contest Sun Sleep, full blooded Indian who hurled the American Giants [illegible] recently, will meet Jack Quinn, veteran of many major league campaigns, who hurls for the Florals.

Firemen vs. Squares.

At Logan Square park two old rivals, the Chicago Firemen and the Logans, will meet in a double-header which will feature a pitching duel between Dungan Rigney of the Squares and Slim De Lion of the Firemen. Rigney has been signed by the White Sox and will report to them on the spring training trip in 1935, while the Open [illegible]. Earlier in the season they met with Rigney the winner. Jim Vaughn and Roy Gutcher will pitch for the Logans and Firemen, respectively, in the second game.

The Kansas City Monarchs will visit Mills stadium for a pair of contests with the Mills. [illegible] Brewer, Kansas City's ace, will be pitted against Lefty Sullivan. For the other game the Monarch manager will select one of his five pitchers, any of whom is capable of giving the Mills team a real battle. Harley has invited the Old Timers' Baseball association members to be his guests.

Coals Play House of David.

The Spencer Coals will have one of the House of David teams as its attraction in a pair of games at Spencer field. This particular House of David team has been traveling in Canada of late and has won 30 of 38 games.

Again . . .
Spalding Ball
Bobby Jones Clubs
Triumph!

Yesterday at Brookline, the winner of the United States Amateur played the Spalding golf ball, Bobby Jones irons and Spalding woods. Not only the winner, but all four semi-finalists played the Spalding ball, as did 134 players of the field of 185! Three of the four semi-finalists, including the winner and runner-up, played Spalding irons—and 110 players of the field of 185!

In the last twenty years the Spalding ball has won the United States Amateur, seventeen times! And, for the third time straight, Bobby Jones irons shared laurels with the winner—a perfect record—for these clubs are only three seasons old!

LOOK AT THE RECORD!
Since Opening of Winter Season—Nov. 1

Number 64 for Spalding ball—the United States Amateur * * * P. G. A. * * * United States Open * * * Canadian Amateur * * * British Amateur—all told, 64 major tournaments have been won with the Spalding ball this season.

Number 52 for Jones clubs—the winning of the United States Amateur caps a formidable array of 52 big-tournament wins. They, too, came in with the winners of the *P. G. A., *United States Open, Canadian Amateur and British Amateur.

A. G. Spalding & Bros.
211 SOUTH STATE STREET
33 SOUTH LA SALLE STREET

*We are proud of the fact that among the professionals who played Spalding equipment were members of the Spalding field advisory staff—a group of leading professionals retained to carry out Spalding's policy of testing in actual play, as well as in the laboratory.

Large Squads Greet Big Ten Football Coaches—Little Wins National Amateur Golf Championship, 8 and 7

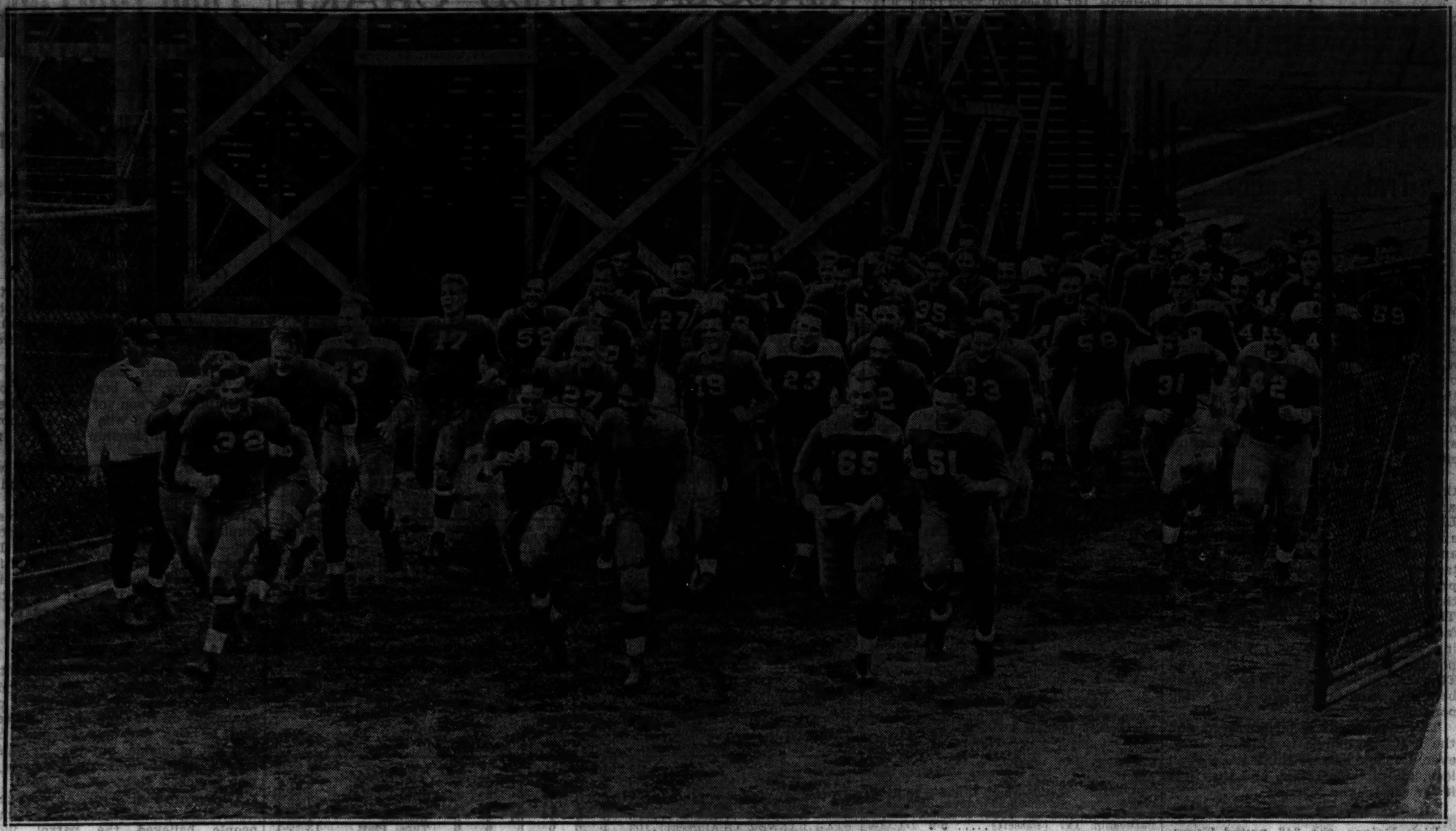

[TRIBUNE Photo.]

SIXTY-TWO WILDCATS RUSH OUT FOR PRACTICE AS THE FOOTBALL SEASON OFFICIALLY OPENS IN WESTERN CONFERENCE.
Coach Dick Hanley (left) gives the signal for Northwestern candidates to start work on the gridiron, and all respond enthusiastically. After the usual limbering up exercises the squad engaged in its first scrimmage. All other Big Ten schools reported large turnouts.

(Story on page 5, Sports.)

[Associated Press Photo.]

LITTLE'S SUPERB GOLF TURNS NATIONAL AMATEUR FINAL INTO ROUT.
David Goldman of Dallas, Tex. (left), and W. Lawson Little Jr of San Francisco, Cal., with trophy they played for yesterday in the national amateur golf tournament. Little won, 8 and 7, by shooting the best golf of the six day meet.

(Story on page 1, Sports.)

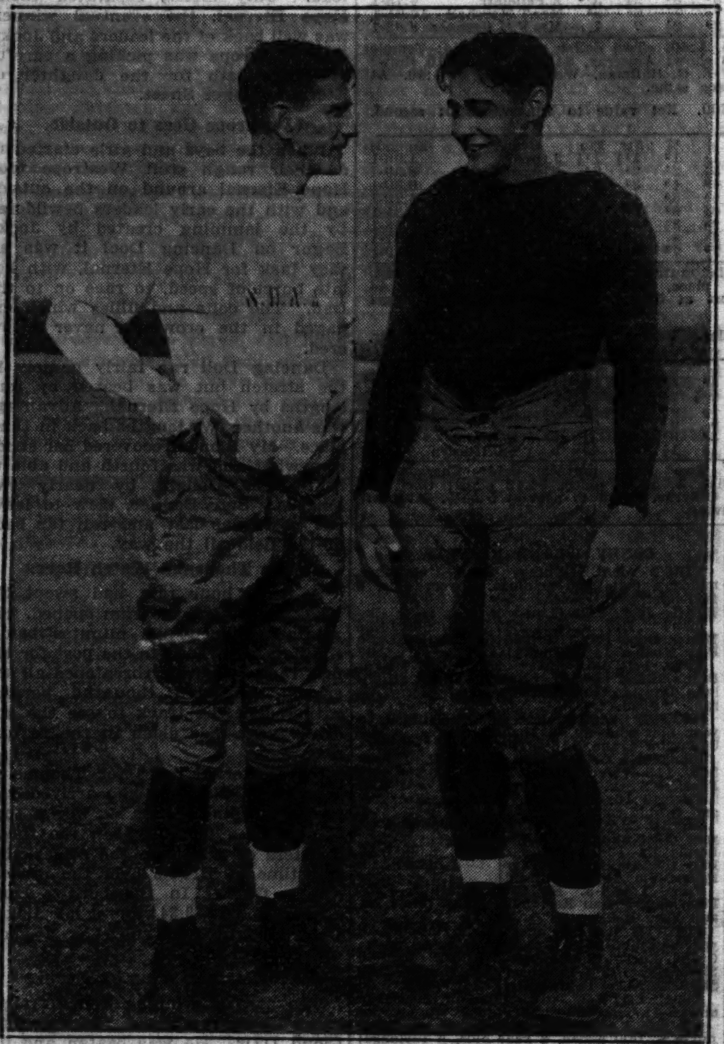

[Associated Press Photo.]

NEW COACH RALLIES NOTRE DAME'S PLAYERS.
Elmer Layden (left) discusses opening practice plans with Capt. Dominic Vairo. Rain curtailed the drill yesterday, so it is planned to start serious work tomorrow.

(Story on page 5, Sports.)

[TRIBUNE Photo.]

RAINY WEATHER FORCES U. OF CHICAGO SQUAD INSIDE FIELDHOUSE.
Coach Clark Shaughnessy, beginning his second season on the Midway, delivers a chalk talk to the 48 Maroon football players who reported yesterday. Prospects appear to be the best in years, but the University of Chicago followers always are conservative when they discuss their team's chances.

(Story on page 5, Sports.)

[TRIBUNE Photo.]

MAROONS DON TRACK SUITS INSTEAD OF THEIR FOOTBALL EQUIPMENT.
In addition to chalk talks, opening football practice at the University of Chicago included running through plays learned last spring. Several veterans reported heavier than they were a year ago.

(Story on page 5, Sports.)

[TRIBUNE Photo.]

PARK FISHING OPENS.
Sonny Keltner, 5, starts home with black bass caught yesterday in Garfield park lagoon.

(Story on page 5, Sports.)

[Associated Press Photo.]

GETTING OUT OF TRAP IN NATIONAL AMATEUR.
Dave Goldman, who was beaten, 8 and 7, by Lawson Little yesterday in final of Brookline tournament, blasts out of a sand trap. After the first nine holes the Texan was no match for the brilliant Little.

(Story on page 1, Sports.)

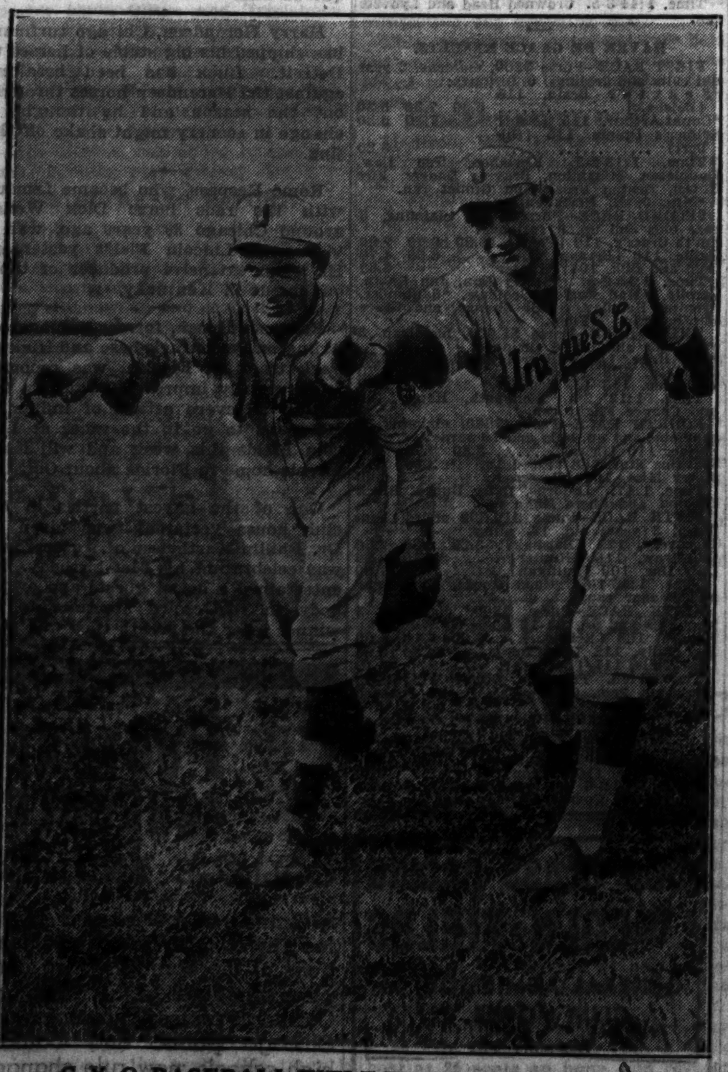

C. Y. O. BASEBALL TITLE TO BE DECIDED TODAY.
Tony Slowinski (left) and Wenceslaus Walkowicz, pitchers St. Hyacinth will depend upon this morning in semi-finals of National Catholic Youth organization tournament at Wrigley field. The finals will be held this afternoon.

[TRIBUNE Photo.]

(Story on page 2, Sports.)

[TRIBUNE Photo.]

AFTER MUDDY RIDE.
Jocky Jack Westrope following his victory on Hope Eternal yesterday at Lincoln Fields.

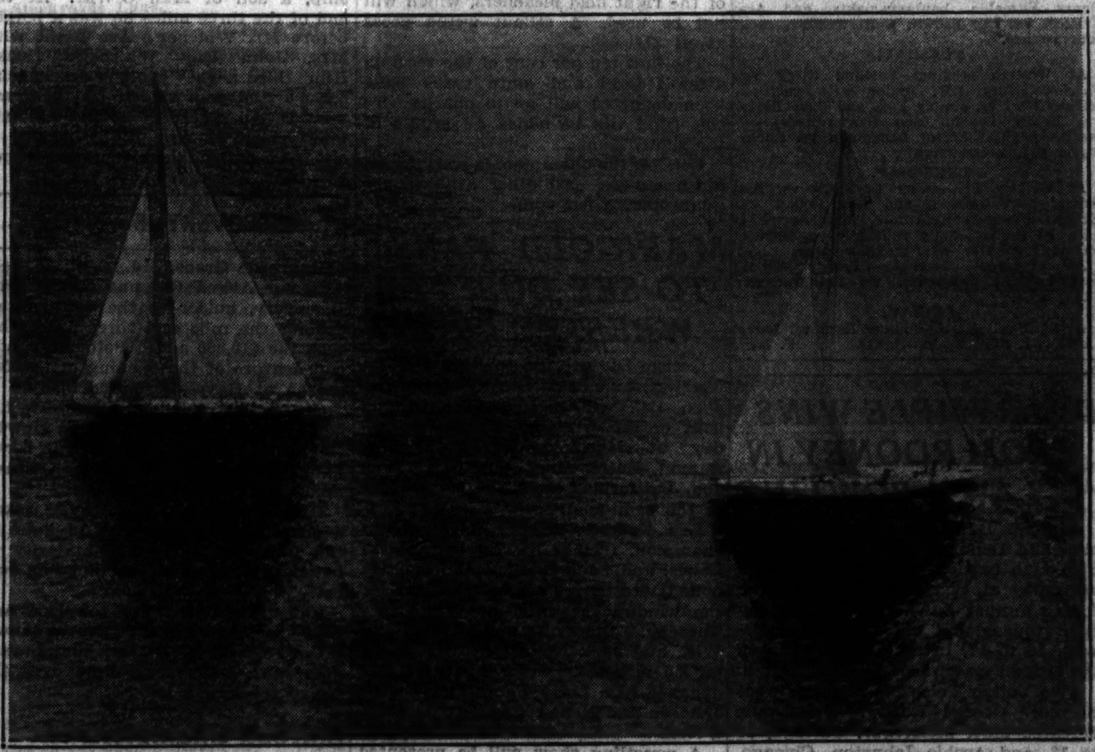

[Associated Press Photo.]

WHEN YACHTS IN AMERICA'S CUP RACE APPROACHED STARTING LINE.
The Endeavour, English challenger (left), and the Rainbow, Harold S. Vanderbilt's defender, off Newport, R. I., yesterday just before they began the first race of the international series. The Rainbow was leading by half a mile when the race was called no contest because the allotted time of 5½ hours had expired.

(Story on Page 1, Part 1.)

[Acme Photo.]

FIRST AMERICA'S CUP RACE RULED NO CONTEST.
Harold Vanderbilt, skipper of the defender Rainbow (left), and T. O. M. Sopwith, pilot of the challenger Endeavour, exchange greetings before yesterday's race, which was not finished in the time allotted by the rules.

(Story on Page 1, Part 1.)

LEWIS READY TO MAKE MOST OF SHOT AT TITLE

He's in Best Condition of His Career.

BY HOWARD BARRY.

Now that Strangler Lewis has tossed and twisted sparring partners for nearly two weeks, he is just about ready to go after the world's wrestling championship. If he can keep from going stale during the next few days he will enter the ring against Jim Londos Thursday night in the best condition of his career.

For ninety minutes or less these two will wrestle at Wrigley field, but Lewis and his camp followers are confident that before the maximum time is up, Londos' shoulders will be pinned to the mat, ending his reign as champion of the world.

Bitter Against Londos.

For years Lewis has been trying to bring about this meeting, but the politics of wrestling have kept the two apart. The Strangler has grown bitter against Londos during his long wait. He has been biding his time, learning new tactics, perfecting his holds, studying the scientific side of the sport, and now that his big chance is at hand he is ready to make the most of it.

The Strangler realizes that failure will mean oblivion, because it would be a long, long time before such a meeting could be arranged again if he were beaten. But the idea of defeat never seems to enter his mind. His confidence in his own power far exceeds any respect he may have for his adversary.

Better Than Ever.

And Lewis' own confidence pervades his entire camp. Lou Talaber, former middleweight champion, who has supervised the Strangler's training for many previous bouts, says that the big fellow has improved with years and is better now at the age of 43 than he was in his twenties and early thirties. Lewis has grown wary and ring wise, Talaber says. His experience in 5,000 bouts has brought him to a point where he can guess almost every move that an opponent is about to make.

Though heavy, the Strangler is also fast. In his workouts at Trafton's gymnasium the speediest of his sparring partners has been unable to clamp a firm hold upon him. The fans who attend the sessions agree that Talaber has shown him more speed than Londos will have at his command—and the Strangler has outmaneuvered Talaber every time.

Strangler Can Take It.

So far as stamina is concerned, the Strangler's handlers are confident that the big fellow will be able to take everything Londos has to offer for the full ninety minutes. They point out that three hour and even five hour matches have figured prominently in the record of Lewis' victories. He has a reputation for great courage in long hard tussles.

Talaber predicts that Londos never will be able to lift Lewis, because the Strangler understands too much about relaxation. A good wrestler such as Londos knows just how to get a leverage on an opponent who is tense, but he will find Lewis a dead weight of 230 pounds when he tries any of his tricks.

Lewis has been working out against sparring mates who employ tactics of every variety. He has light, fast ones to put him on edge for Londos' speed and he has ponderous, powerful ones to prepare him for the Greek's strength.

340 Pounder Replaces Schuh.

Pete Schuh, a big fellow from Argo, took so much punishment in the Strangler's camp during the last week that he was forced to quit the troupe. He has been replaced by Chief Sanook, a 340 pound Cherokee Indian. The Chief, who outweighs Lewis by 100 pounds, has provided an excellent test of strength during the last two days. After the Strangler gets accustomed to hauling this behemoth around the ring Londos should feel like a featherweight. The Chief is the only member of the camp who is able to stay on his feet very long against the Strangler. In his company Lewis looks almost sylphlike and can scarcely get his arms around his opponent's chest.

MENZEL-BUNDY WIN IN PACIFIC TENNIS DOUBLES

Los Angeles, Cal., Sept. 15.—(AP)—Roderick Menzel, Czechoslovakian tennis star, and Dorothy Bundy, Santa Monica, seeded No. 7 in the mixed doubles of the Pacific Southwest tennis tourney, narrowly escaped elimination in the first round today. Bill Robertson and Peggy Henry, two Los Angeles youngsters, finally were defeated, 3-6, 6-3, 7-5.

After losing the first set Menzel and Miss Bundy, who had been wild through the first nine games, steadied to take the second. The California youngsters rallied in the third to build up a 5 to 2 lead before the Czechoslovakian and Miss Bundy pulled out a 7 to 5 victory.

In the first exhibition matches this afternoon Gene Mako, national intercollegiate champion, Glendale, Cal., defeated Wilmer Hines, Columbia, S. C., national junior champion four years ago, 7-5, 6-2.

LEWIS GUEST OF COMEDIANS ON AIR TUESDAY

Ed [Strangler] Lewis will be the guest of two of his old time friends, Fields and Hall, song and comedy team, on their broadcast over WENR and an NBC-WJZ network on Tuesday at 11 a. m. Lewis meets Jim Londos for the world's wrestling championship at Wrigley field Thursday.

"In addition to having the privilege of presenting Lewis to our listeners," said Fred Hall, "we also have just negotiated a deal with Lewis whereby he will give Art and me a wrestling lesson in exchange for a singing lesson."

Hal Totten, NBC sports announcer, will referee the broadcast and in addition will tell listeners something of Lewis' history.

Chopping Out a Knockout Punch

Hayden Young Stuhley, Chicago middleweight, chops a tree to develop more punching power for his eight round fight with Solly Dukelsky on the Lewis-Londos card at Wrigley field Thursday night. [TRIBUNE Photo.]

Ross, M'Larnin Fight Put Off to Tomorrow

BY EDWARD BURNS.
[Chicago Tribune Press Service.]

New York, Sept. 15.—The Barney-Ross-Jimmy McLarnin fight for the welterweight championship of the world, which was to have been staged at Madison Square Garden bowl tonight after three earlier postponements, has been put over until Monday.

The decision was reached, apparently, several hours before postponement formally was announced, for the fighters did not weigh in at noon as scheduled. The change was announced shortly after 1 o'clock after several showers and ominous skies had indicated a bad evening.

More Jewish Holidays.

If the fight is called off again Monday, the next date will be set for some days later, for Jewish holidays again will cause Ross to suspend athletic activities.

The fighters planned no rigorous training before Monday night. Limbering up exercises, with just enough bearing down to keep weight schedules under control, were planned. McLarnin, for whom the weight matter was a more exacting problem, anticipates no difficulty in staying ounces under the 147 pound limit till weighing in time Monday.

Ross Remains Favorite.

Ross was the favorite before today's postponement, 8 to 5 being the most consistently quoted price. Bettors had expected the price to go to 2 to 1 at ring time tonight. After the postponement there was no indication that the wagering would shift over the week-end.

CANZONERI CHALLENGES.

New York, Sept. 15.—[Special.]—Tony Canzoneri, former world lightweight champion, today was recognized by the state athletic commission as the foremost challenger for the 135 pound title now held by Barney Ross, who also is the welterweight titleholder. Sammy Goldman, manager of Canzoneri, challenged through the commission and accompanied it with the customary $2,500 forfeit check, the commission, accepting the defi, notified Ross that he has 60 days in which to accept or reject the challenge.

Another meeting between Ross and Canzoneri is sought by Madison Square Garden here, and by promoters in Chicago. Indications point to the battle being waged in the garden. Ross won the two previous encounters, the Chicagoan taking the title from Canzoneri early last year in Chicago. In a return bout here he again conquered the Brooklynite.

In its designation of Canzoneri as foremost lightweight title challenger, the commission ignored Tony's recent setback at the hands of Harry Dublinsky because the Chicagoan is a welterweight.

NEWARK DEFEATS TORONTO, 3-0, IN PLAYOFF SERIES

TORONTO, Sept. 15.—(AP)—The pennant-winning Newark Bears prolonged their International league playoff series today by defeating the Toronto Leafs, 3 to 0, in a pitching duel between Walter Brown and Gene Schott. The victory was Newark's second victory against three for the Leafs, who need only one more to clinch the first series.

The other playoff series scheduled to be continued tonight with Rochester playing at Albany was postponed because of rain.

Score:

Newark	000	001	002—3	4	1
Toronto	000	000	000—0	6	2

Batteries—Brown and Glenn; Schott and Heving.

Prep Football

YESTERDAY'S RESULTS.

Proviso, 7; York, 6.
Oak Park, 13; La Grange, 6.
Riverside, 6; Morton, 0.
Maine, 19; Arlington Heights, 0.
Maine, 0; Oak Park, 0. [Lightweights.]
Goshen, Ind., 13; Plymouth, Ind., 6.

GAMES TODAY.

St. Mel vs. De Paul, St. Philip Field, 2:30 p. m.

Wrigley Field Show Thursday Best Ring Card

The show to be held at Wrigley field Thursday night will top this week's national boxing schedule. King Levinsky, 24 year old north side heavyweight challenger, will meet Art Sykes of Elmira, N. Y., for 10 rounds. Another match at this distance pairs Leo Rodak, South Chicago featherweight contender, and Everett [Young] Rightmire of Sioux City, Ia. An eight rounder matches Hayden [Young] Stuhley and Solly Dukelsky. This is all in addition to the Jim Londos-Strangler Lewis championship wrestling match.

Other bouts in Chicago will be offered tomorrow at Marigold Gardens and White City and Tuesday at Western stadium.

Joe Louis, Detroit, Mich., heavyweight, will clash with Buck Everett of Gary, Ind., in the eight round windup contest at Marigold. The feature event at White City will bring together Mickey Misko, Saginaw, Mich., middleweight, and Tony Zale, Gary, for eight rounds. Battling Gizzy, Pittsburgh, Pa., windmill, and Patrick Henry, Chicago Negro, meet in the eight round feature event at Western stadium.

Stuhley and Dukelsky will be meeting for the fourth time at Wrigley field. In their first encounter Dukelsky floored Hayden with a left hook to the jaw in the third round and the bell came to his rescue at the count of eight. After Solly whipped Karl Ogren he fought Stuhley the second time at White City. A slow start cost him the decision.

Their third meeting was won by Dukelsky and Stuhley was awarded the decision in their fourth.

Eddie Stanton, manager of Stuhley, who earned recognition following a decisive defeat of Vince Dundee in June when the latter was champion, has announced that he will request the Illinois athletic commission to refrain from appointing Jewish judges. He maintains that a Jewish official could be prejudiced against Stuhley if the contest is close.

"Stuhley is on his way to a title fight with the new titleholder, Terry Yarosz," Stanton says, "and I don't want him to lose the match because of faulty officiating."

Bouts on this week's schedule include:

MONDAY.

At Marigold Gardens—Joe Louis vs. Buck Everett [8], heavyweights; Frank Mirabal vs. Sammy Mosco [6], featherweights; Bill Treest vs. Oren Miller, light heavyweights; Fred Cheynoweth vs. Al Pahl, junior welterweights, and Joey Bozak vs. Joey Roman, junior lightweights, each four rounds.

At White City—Mickey Misko vs. Tony Zale [8], middleweights; Johnny Fitzpatrick vs. Al Schiarato [5], junior lightweights; George Van Der Hayden vs. Louis Nassness [5], featherweights; Sammy Guidara vs. Henry Fuscaldo, bantamweights, and Ace Kristoff vs. Bill Brown, welterweights, each four rounds.

TUESDAY.

At Western stadium—Battling Gizzy vs. Patrick Henry [8], junior welterweights; Mickey Beal vs. Jimmy Fox, and Dave Barry vs. Bobby Leach, each five rounds, all featherweights; Nestor Bruggman vs. Rocky Davis [4], welterweights.

THURSDAY.

At Wrigley field—King Levinsky vs. Art Sykes, heavyweights, and Leo Rodak vs. Everett [Young] Rightmire, featherweights, each 10 rounds; Solly Dukelsky vs. Hayden [Young] Stuhley [8], middleweights.

At Liverpool, England—Freddy Miller, featherweight champion, vs. Nel Tarleton [15], title.

FRIDAY.

At St. Paul, Minn.—Johnny Kern vs. Larry Udell [6], light heavyweights. F. M.

DALRYMPLE WINS FROM ROONEY IN LAWN BOWLING

William Dalrymple of the Chicago club and Dennis Rooney of the West Side club battled three extra innings yesterday at Washington park in the fourth annual Lawn Bowling association tournament before Dalrymple won, 18 to 17, in 21 innings. It was the longest match of the second round.

Two other close matches were played. George Rarity, West Side, defeated Matt McArthur, Chicago, 19 to 18, and Archie Johnston, Chicago, won from Alex Stewart by the same score. The tournament will end today.

Other results:

Dave Cowan, Jackson park, defeated William Chambers, Chicago, 21-11.
Stewart Culloch, Chicago, defeated R. P. Dunlop, Chicago, 23-6.
Jack Shean, Lakeside, defeated Sam Hainey, Chicago, 17-14.
W. D. Smith, West Side, defeated William Kidd, Chicago, 18-14.
Albert Patterson, Chicago, defeated Archie Hubbard, Lakeside, 31-12.

LONDOS' CAMP CHUCKLES OVER LEWIS THEORIES

Can't Unravel Strangler's Training Tactics.

BY WILFRID SMITH.

The boys in Champion Jim Londos' training camp at the Mayfair Casino where the king of all wrestlers is readying himself for the task of whipping Ed [Strangler] Lewis Thursday night at Wrigley field are chuckling over the training tactics of Lewis these last few days. Lewis, as you know, is engaged in a series of test matches conceived to increase his speed and power without increasing either speed or power.

As the west side Londos gang gets the information, this problem of speed and power is all relative anyway. Lewis is just so fast and no faster and he can lift just so much weight and no more. But this is how Lewis' tactics have been reported. If Lewis practices against a man who is faster than Londos then when he meets Jim Thursday night, he, Lewis, will be faster by comparison. Also, by working against a man who weighs 140 pounds more than Londos, then on Thursday night Lewis will be stronger because Londos weighs only 200 pounds.

This all sounds a bit involved and the first reaction is to skip it. However, Londos' helpers think it's a swell idea, at least for Lewis, and they like it for the laughs.

Raines Doesn't Understand It.

Dick Raines, the 248 pound Texan who pops up with a serious idea now and then, can't quite understand why Lewis is going to all this trouble to increase speed and power by a mathematical formula.

"Londos weighs 200 pounds," Dick said yesterday in a discussion of weights and measures of champion and challenger. "Maybe Lewis thinks 200 pounds isn't much, but it isn't how much he weighs but what a man can do with his weight. Lewis could wrestle with a 500 pounder, or move a couple of grand pianos around the gymnasium, but Londos' 200 pounds are the only ones that count Thursday night."

Londos Isn't Worried.

Raines might have gone ahead and said something original about the bigger they are the harder they fall, or is it the taller they are the farther they fall? But this remark was practically taken out of his mouth by another participant in the gabfest.

From which conversation one gathered yesterday at the camp that Londos, strange as it may seem, is not worried about the outcome of Thursday's bout. Neither is he planning any unusual means for training. One suspects that Londos has a definite idea that leverage, and the application of power, is more important than sheer weight. Each day in his 30 minutes on the mat he spends time mapping defenses for various locks and holds that Lewis may use. The remainder of each session Londos demonstrates a few holds which he may use against Lewis.

Londos Emphasizes Condition.

In addition, Londos is working for endurance. He expects to enter the ring in condition to take and give for an hour and a half. He believes that if the match goes the limit and is decided by the judges and referee, he will have an advantage in the latter part of the contest. Condition is the reason.

At any rate Londos isn't worrying over the title defense. Although records show he never has beaten Lewis, he is supremely confident that he will win Thursday night and by that triumph wipe out the sting of the 14 times [Lewis' count] that the Strangler was returned the victor.

15,000 Seats for Mat Bout on Sale at $1

[Continued from first sport page.]

Klein, and Paul Prehn. Brundage who is in Europe, will not return in time to officiate should he be elected by the fans. The final standing will not be available until Wednesday morning.

The capacity of Wrigley field for Thursday's show will be approximately 43,000. The 6,000 ringside seats erected on the infield more than offset the loss of the right field bleachers, which will not be used. A sellout would gross about $140,000.

The first ten per cent of the receipts after federal and state taxes have been deducted will go to charity. To this fund will be added all profits of the show.

Londos, the champion, is working on a percentage. All other athletes are guaranteed a flat sum.

MARIGOLD FANS TO SEE DUSETTE WRESTLE BROWN

George Dusette, Boston, Mass., light wrestler, and Jack Brown of Shreveport, La., will meet in the windup bout of the wrestling show Wednesday at Marigold Gardens. Dick Gamon, Butte, Mont., and Mike London, California, clash for 30 minutes in the semi-final.

Lou Talaber, former middleweight champion, trainer for Ed [Strangler] Lewis, and Zack Malkov, Chicago 185 pound wrestler, have been signed for the windup encounter at White City Tuesday. Jimmy Demetral, Madison, Wis., and Jack Kennedy are matched for 30 minutes. Other bouts at this distance pair Lefty Pacer and George Jonasen and Henry Forman and Buck O'Neil.

A wrestling show will be presented tomorrow at Ashland arena. Pete Holtz and Ernie Peterson meet in the main event. Supporting bouts: Jack Zeravich vs. Billy Schmitz, George Schwab vs. Jack Ross, Tom Rollinwicz vs. Al Kaiser.

TIPTON, LYONS TIE.

Tipton, Ia., Sept. 15.—[Special.]—Tipton and Lyons High school of Clinton, Ia., played a 6 to 6 tie in the opening football game of the season today.

NEWS FROM THE RACE TRACKS

FAIRMOUNT PARK RESULTS.

FIRST RACE—Purse $400, claiming, 3 year olds and up, 5½ furlongs:
Northvale, 107 [Machado] . 28.82 13.98 9.18
Indianole, 104 [Lowe] . . . 15.38 12.34
*Alcove, 109 [Matthews] . 8.84
Time, 1:12 3-5. Sleive's Pride, Dixie Binder, Best Man, Demagogue, Wigrose, *Nichelson, Zatise, and Morning Cry ran. *Field.

SECOND RACE—Purse $400, claiming, 4 year olds and up, 6 furlongs:
Gulfelano, 112 [Dyer] 15.36 6.66 4.40
Justice B., 108 [Stuller] . . . 6.68 3.88
Galapan, 104 [Martinez] . . 3.50
Time, 1:18 3-5. Lessing, Kavalry Jack, Copper, *Broken Sound, Gallopette, Hasola, *Red Note, High Pockets, and *Tennant ran. *Field.

THIRD RACE—Purse $400, claiming, 3 year olds and up, 5½ furlongs:
Mysterious Nell, 102 [Lowe] . 13.74 6.90 6.28
Santa Cruz, 112 [Rollins] . 6.28 5.54
Young Bill, 115 [Leyland] . 7.44
Time, 1:13. Cloth Top, Pal John, Mildness, *No Mistake, Darkest Hour, Wingo, Judge G., *Chubby Roan, and *Counsellor Billy ran. *Field.

FOURTH RACE—Purse $400, allowances, 2 year olds, 6 furlongs:
†Bulstrode, 112 [R.Martin] 6.56 5.80 4.52
†Earth Shaker, 106 [Ley'd] 5.80 4.52
Jack Chevigny, 109 [St'ler] 4.26
Time, 1:19 3-5. Elegant Miss, Charlie H., Raffles Problem, and Eric T. ran. †Escoba stock farm entry.

FIFTH RACE—Handicap, Purse, $800, 3 year olds and up, 1 mile:
Get Along, 103 [Machado] 10.00 4.54 3.62
Nell Kuhlman, 102 [Mat'ws] 3.48 3.00
Kyso, 104 [Stuller] 6.10
Time, 1:47 3-5. Clinton, *Altmark, *Sergeant Hill, Chief's Pride, and Boston Common ran. *B. Manzell entry.

SIXTH RACE—Purse $400, claiming, 3 year olds and up, 1 mile:
Hildur Prince, 109 [Smith] . 8.00 4.64 4.06
Fountain, 102 [Machado] . 4.86 3.78
Sweet Gal, 106 [J.Dyer] 5.96
Time, 1:49. Garden Seat, Almadele, [illegible]

[illegible]

BELMONT PARK RESULTS.

[illegible]

FIFTH RACE—The Star Shoot handicap, purse $1,200, added, all ages, 7 furlongs:
Thursday, 106 [Arcaro] 18-5 6-5 1-5
Sickle Pear, 100 [Litz'b'ger] 1-1 2-5
Espinaca, 103 [Meade] 7-10
Time, 1:25. Kate and Sun Archer ran.

SIXTH RACE—Purse $900, claiming, 3 year olds and up, one mile:
Fortification, 101 [L'berger] . 7-10 1-4 out
†Top Row, 112 [Meade] . . . . . 7-10 out
†Chancing, 112 [Coucci] . . . . out
Time, 1:37 4-5. Ward-In-Chancery and St. Stephens ran. †Trainer G. M. Odom entry.

SEVENTH RACE—Purse $900, the Southampton, claiming, 3 year olds and up, 1 mile:
Neverfade, 113 [Stout] . . . . . . 11-5 4-5 out
Don't Blush, 103 [Merritt] . . . 7-5 out
Occidental, 106 [Kurtsinger] . . out
Time, 1:38 3-5. Revonah ran.

Chance Sun Is Victor in Rich Futurity

[Continued from first sport page.]

owned by Mrs. Dodge Sloane's Brookmeade stable. This colt had no chance, being slammed just after the break as the Widener chute once more took its toll. Interference mars most of the races run down this straightaway. Psychic Bid had up top weight of 130 pounds. After he was hit there was nothing to do but send him after the field. This was done, but he pulled up eleventh in a field of fourteen. A patrol judge reported that Nautch and Plat Eye were partly responsible for the jamming which occurred when horses swerved as they were being driven out in the run for position.

Chance Sun carried 122 pounds and was well played down to closing at 8 to 1. The Bradley entry at 7 to 2, was second choice to Psychic Bid after receding from an opening at 5 to 2. Plat Eye and Omaha were backed at 5 to 1 each, and then came Chance Sun. The price against him opened at 10 to 1 and went at one time to a high of 12 to 1. It was the first time the futurity has been run at 6½ furlongs since 1926. It has been at 6¾ furlongs:

Battleship Wins Steeplechase.

Mr. Widener, in addition to winning the big race, and getting second in the steeplechase, also saw his Sickle Pear take second in the Star Shoot purse. This race was won by Thursday, owned and trained by Selby L. Burch.

The winner's purse of $5,900 in the Grand National steeplechase went to Mrs. Thomas H. Somerville's Battleship, a son of Man O'War. At the end of the three miles he was a length before Mr. Widener's Arc Light with Mrs. John Hay Whitney's Rocky Run third. The winner finished in 6:06 4-5 and was ridden by the amateur C. K. Bassett. Jocky A. Bauman, rider of Arc Light, lodged a claim of foul against the winner but this was disallowed.

DISCOVERY IS VICTOR

Havre de Grace, Md., Sept. 15.—(AP)—Young Alfred Gwynne Vanderbilt's Discovery, holder of the world's record for the mile and three-sixteenths, took the $10,000 added Potomac handicap, feature of the opening of the fall season at Havre de Grace today.

George D. Widener's Chicstraw finished second and Mrs. Deering Howe's Only One third. The race was for a mile and a sixteenth through heavy mud.

Discovery paid $3.20 on the $2 ticket, a surprisingly high price in light of the fact that the great majority of handicappers had picked him as a best bet.

Chicstraw paid $4.70 to place and Only One, an outsider, $7.60 to show.

Good Goods, New Deal, and Bazaar also ran. Discovery's time over the heavy track was 1:45 1-5.

Softball Champions of 1933, 1934 to Meet Today

King Levinsky, heavyweight boxer, will toss the opening pitch this morning at the game between the Hannin-Klein Did-Its and the Nut House Cafe at Logan Square ball park, Kedzie and Elston avenues. The Nut House Cafe won the city softball championship this year, while the Hannin-Kleins were the 1933 titleholders.

LINCOLN FIELDS CHART

[Copyright: 1934: By Daily Racing Form Publishing Company.]

FIRST RACE—Six furlongs. Purse $800. Net value to winner, $600; second, $125; third, $50; fourth, $25. Weather unsettled; track sloppy.

Horse and jocky—	Wt	PP	St	¼	½	Str	Fin	Owner	Eq odds
SAGE GIRL [H.Albrecht]	103	2	1	1¹	1¹½	1²	1¹½	SouthlandSta.	2.35-1
CORINTO [P.Keester]	107	3	2	2²	2¹	2½	2½	BrownellCombs	1.61-1
HAROLD WILEY [D.McCown]	102	4	4	4²	3¹	3³	3⁵	S.Peabody	12.81-1
CROSS RUFF [J.King]	104	1	3	3²	4⁶	4⁶	4⁶	A.Pelleteri	3.75-1
JOSEPH J G [J.H.Henry]	100	6	6	6	6	6	5³	L.Peters	7.76-1
CONTRARY [H.Bagur]	105	5	5	5¹	5²	5¹	6	Dixiana	8.12-1

Time, :24 3-5, :49 2-5, 1:15 3-5. Two dollar mutuels paid: Sage Girl, $6.70 straight, $3.28 place, $2.44 show; Corinto, $2.78 place, $2.38 show; Harold Wiley, $4.04 show. Winner trained by C. Porter. Went to post at 2:31; off at once. Start good from gate. Won driving; second and third same.

SECOND RACE—Six furlongs. Purse $800. Net value to winner, $600; second, $125; third, $50; fourth, $25.

Horse and jocky—	Wt	PP	St	¼	½	Str	Fin	Owner	Eq odds
BELLE GRIER [K.McCray]	110	6	1	2½	1¹	1²	1²	Benbow&Franke	7.15-1
LE MISERABLE [J.King]	108	7	2	4²	2¹	2⁴	2⁶	P.H.Rollins	1.47-1
POLVOS PRIDE [C.Hooper]	109	2	4	1½	3⁴	3²	3½	W.J.PotterJr.	7.55-1
TOMFOOLERY [D.McCown]	106	8	7	8	7¹½	6²	4²	JayMcNamara	13.23-1
OUR HOBBY [H.Albrecht]	103	3	5	5¹	5⁴	5²	5⁴	SouthlandSta.	4.19-1
JASCHA [P.Keester]	107	4	3	3½	4²	4⁴	6²	J.H.Manheimer	6.88-1
BARBARA CAROM [J.Henry]	99	5	6	6²	6²	7²	7²	ChappelBros.	44.75-1
AFTUS [B.Cortelletti]	96	1	8	7¹½	8	8	8	N.L.Litchfield	81.24-1

Time, :24 2-5, :49, 1:15. Two dollar mutuels paid: Belle Grier, $16.30 straight, $6.38 place, $6.02 show; Le Miserable, $3.36 place, $3.00 show; Polvos Pride, $5.36 show. Winner trained by B. Benbow. Went to post at 2:48. At post 3 minutes. Start good from gate. Won handily; second and third driving.

THIRD RACE—Six furlongs. Purse $800. Net value to winner, $600; second, $125; third, $50; fourth, $25.

Horse and jocky—	Wt	PP	St	¼	½	Str	Fin	Owner	Eq odds
BRAN MUFFIN [P.Keester]	107	9	3	2¹	2²	1²	1⁴	Mrs.A.M.Creech	5.87-1
FREDRICK [J.King]	108	7	7	5²	4²	2½	2¹½	J.Oros	1.85-1
RIZLA [K.McCray]	107	2	2	6⁴	5¹½	4¹	3¹	E.E.Major	11.51-1
UNCLE LESS [J.Westrope]	110	8	1	3¹	3¹½	5²	4²	T.C.Worden	9.33-1
DEET'S CAMPF'E [McCown]	102	1	6	7²	7¹½	7²	5½	ChappelBros.	9.26-1
WANDEROO [C.Hooper]	111	3	9	9	9	8²	6²	W.C.Fox	18.34-1
LEVAAL [H.Albrecht]	105	5	5	8²	8²	9	7½	H.Herendeen	8.36-1
SECRET TRYST [H.Bagur]	105	4	4	1½	1²	3½	8²	J.Emery	16.95-1
[illegible]									

[illegible]

FOURTH RACE—Six furlongs. Purse $800. Net value to winner, $600; second, $125; third, $50; fourth, $25.

[illegible]

FIFTH RACE—Six furlongs. Purse $800. Net value to winner, $600; second, $125; third, $50; fourth, $25.

Horse and jocky—	Wt	PP	St	¼	½	Str	Fin	Owner	Eq odds
HOPE ETERNAL [J.Westrope]	[illegible]							T.C.Worden	[illegible]
DANCING DOLL [H.Bagur]	[illegible]							AudleyFarm	[illegible]
ADVANTAGE [P.Keester]	[illegible]							[illegible]	[illegible]
MY BLONDE [J.Westrope]	[illegible]							[illegible]	[illegible]
DEBS DELIGHT [H.Albrecht]	[illegible]							[illegible]	[illegible]
STAR BANNER [H.Albrecht]	[illegible]							Thos. Piatt	[illegible]

[illegible]

SIXTH RACE—Mile and one-sixteenth miles. Purse $800. Net value to winner, $600; second, $125; third, $50; fourth, $25.

[illegible]

SEVENTH RACE—Six furlongs. Purse $800. Net value to winner, $600; second, $125; third, $50; fourth, $25.

[illegible]

EIGHTH RACE—One and one-sixteenth miles. Purse $800. Net value to winner, $600; second, $125; third, $50; fourth, $25.

[illegible]

ROCKINGHAM PARK RESULTS.

[illegible]

HAVRE DE GRACE RESULTS.

[illegible]

DETROIT RESULTS.

[illegible]

Fiji, 108 [Young] 11.60 5.20 3.80
Pari-Mutuel, 107 [Hardy] . 3.80 3.80
R. Blunder, 120 [G.Smith] 3.00
Time, 1:53 4-5. Our Count, Amazing, Safe and Sound ran.

SIXTH RACE—The Monroe handicap purse, $2,500 added, 2 year olds, 6 furlongs:
†Moonson, 112 [Horvath] . 12.80 6.60 5.80
Carmanchita, 106 [Montgomery] 17.80 7.80
Dokas, 113 [Callahan] . . . 5.40
Time, 1:13 3-5. *Ramrod, Stay, †Miss Premier, ‡Dancing Spirit, ‡Slipup, *Southbend, and Bandalore ran. *Young Brothers-T. C. Geary entry. †L. J. Marks entry. ‡Elmtree stable entry.

SEVENTH RACE—Purse $800, claiming, 3 year olds and up, 1½ miles:
Bring Back, 108 [Dabson] 5.80 3.20 2.80
Bl. Stockings, 108 [Mauro] 3.00 2.60
Vesee, 108 [Montgomery] . . 3.80
Time, 2:36 2-5. Faux Pas, Sun Envoy, and Espinetta ran.

EIGHTH RACE—Purse $800, claiming, 3 year olds and up, 1 1-16 miles:
Athol, 114 [Pollard] 5.60 4.00 3.60
Billy Champ, 112 [Mauro] 7.20 5.20
Winifred Ann, 111 [Dab'n] 6.20
Time, 1:47 4-5. On Leave, Pillnita, Enigmata, Militia, and Owen Martinez ran.

CONEY ISLAND RESULTS.

[illegible]

SIXTH RACE—Purse $800, claiming, 3 year olds and up, 1 1-16 miles:
Xandra, 103 [Reid] 8.00 5.10 4.00
Fair Billy, 112 [McM'nus] 24.80 15.00
Coat Tails, 111 [Battista] . 6.10
Time, 1:48. Pencader, Olamay, Dignified, Barcelona Pete, George Jessel, and Peacock Alley ran.

SEVENTH RACE—Purse $800, claiming, 3 year olds and up, mile and 70 yards:
Manager Bill, 105 [Gilbert] . 4.00 3.10 2.70
Cherokee Sal, 105 [Hunter] . 3.80 3.10
Post Brigade, 110 [Tryon] . . 6.20
Time, 1:46 2-5. Corvine, Do Tell, Politen, Rollick, and Coventry Queen ran.

Daily Doubles

FAIRMOUNT PARK.
Gulfelano and Mysterious Nell $187.50

CONEY ISLAND.
Counselor Crane and Bernie K. $662.20

LINCOLN FIELDS.
Belle Grier and Bran Muffin $105.52

DETROIT.
Templeton and Caw Caw $35.20

HIGH CLASS RACING LINCOLN FIELDS

GENERAL ADMISSION, $1
CLUB HOUSE, $2
Including Tax

C. & E. I. Round Trip 75c

Dearborn Station train schedule (Daylight Saving Time): 1st train 12:35 P. M.; last train 1:10 P. M. Trains stop at 47th and 63rd.

HOPE ETERNAL IS JUVENILE VICTOR BY FOUR LENGTHS

Dancing Doll Creates Jam; Advantage Suffers.

BY FRENCH LANE.
(Picture on page 3, Sports.)

More bad luck entered into the turf ventures of Alderman John Coughlin in the running of the Will County handicap at Lincoln Fields yesterday afternoon.

The alderman was represented in the race by his budding champion Advantage, a son of Carlaris-Betty Ames, which had won the Hawthorne juvenile championship only a few weeks ago.

But how could Advantage win with other horses pushing him around in genuine muscle fashion?

No chance, to be sure. Thus a couple of little women of the western turf—Hope Eternal and Dancing Doll—finished in front, splashing mud into the eyes of Advantage and also into the eyes of Debs Delight, the Detroit champion, which was far out of the money when the battle ended.

Advantage Knocked Back.

Advantage suffered as a result of the fouling. Dancing Doll, second to Hope Eternal in the race, moved over so sharply on the Coughlin color bearer that he was not only knocked back and out of stride, but the jar was so severe that Jocky Paul Keester's hat was knocked right off his head.

The crowding, with Advantage as the victim, was so apparent that many people believed the patrol judges would order a disqualification. They did not act, however, but a short time later plastered a 10 day suspension on Jocky Bagur, who was in the saddle on Dancing Doll.

When the crowding took place Debs Delight, Dancing Doll, Advantage, and My Blonde were all fighting for the lead. Only inches separated them. Hope Eternal, the eventual winner, was well back of the leaders and Jocky Jack Westrope was picking a careful and safe path for the daughter of Eternal-Balance Sheet.

Westrope Goes to Outside.

When the boys and girls started to do their rough stuff Westrope took Hope Eternal around on the outside and with the early leaders bewildered by the jamming created by Jocky Bagur on Dancing Dool it was an easy task for Hope Eternal, with her late burst of speed, to race on to the lead. The colts and fillies which engaged in the crowding never recovered.

Dancing Doll ran fairly gamely in the stretch but was beaten by four lengths by Hope Eternal. Advantage was another two lengths back in third place. My Blonde recovered her stride somewhat and was fourth and able to beat Debs Delight by nearly two lengths. Star Banner, slow to leave the post, was last and ran far back of the field all the way.

Ten Thousand Watch Race.

A three hour rain had swept the track before the program opened. The rainfall stopped five minutes before the horses paraded to the post for the first race. Showers threatened all afternoon, still ten thousand persons gathered at the track to see the stylish 2 year olds clash in the feature race.

Hope Eternal races for Thomas C. Worden of Chicago, who arrived yesterday morning from a six weeks' tour of Europe. The filly ran the three-quarters of a mile in the remarkably fast time of 1:14 1-5 over the muddy, sloppy track. In the betting Hope Eternal paid $9.34 for a $2 ticket. Debs Delight had ruled as a short priced favorite.

Mr. James Wins by Neck.

The job of winning four straight races in the mud was too much for Cloud D'Or. He was beaten and finished third in the Brookfield purse at six furlongs. Mr. James was the winner by a neck with Fan Fern third.

Mr. James showed good speed on the heavy track, running the six furlongs in 1:14 3-5. In the betting he paid $7.12. Trey had been the early leader, but quit badly after Mr. James moved up on the turn and conquered him.

Harry Herendeen, Chicago turfman, has shipped his big stable of horses to Detroit. Luck has been breaking against the Herendeen horses throughout the season and he thought a change in scenery might shake off the jinx.

Rome Respess, who became famous with the race horse Dick Welles around Chicago 30 years ago, was a visitor at Lincoln Fields yesterday. He is an extensive producer of thoroughbreds in Kentucky.

Frank J. Bruen, former manager of Arlington Park track here and Hialeah Park track in Florida, was reported to be greatly improved yesterday following a severe attack of influenza. He plans to go to the races at Lincoln Fields this week and will leave for his home in Florida about Oct. 1.

One of the gayest parties in the club house yesterday was given by Dr. Phillip Kartheiser of Aurora, who was celebrating his 31st birthday. He entertained a dozen guests and everybody in the crowd appeared to be winner after the eighth race was run.

FOOTBALL SCHEDULES
COLLEGE AND PRO

● Games to be played by 60 leading college teams in all sections of the country. Also complete schedules of the Bears and Cardinals professional teams and Chicago public and Catholic high schools, new rule changes, the 1933 sectional champions and other interesting facts.

3c; by mail, 5c

CHICAGO TRIBUNE PUBLIC SERVICE OFFICES
1 S. Dearborn St., Tribune Tower and Hall of Science—A Century of Progress

COLLEGE FOOTBALL'S HERE—THE SEASON'S FIRST PUNT

Bill Mole of Wheaton, one of the outstanding sophomore back field prospects at Northwestern university, gets away a long punt. Football candidates at all Big Ten schools held their first practices yesterday.

48 MAROONS OUT FOR FIRST DRILL; RUN OFF PLAYS

Several Veterans Heavier than Last Season.

(Pictures on page 3, Sports.)

Forty-eight Maroon football players who reported for the opening of practice yesterday morning were divided into four teams and set to work running plays within half an hour by Coach Clark Shaughnessy. The Maroon coach, with all his efforts directed toward the Michigan game on Oct. 13, had a schedule set for his players that occupied every minute of the day's two workouts.

There will be some stragglers during the next few days, but Shaughnessy had everybody of any value on the field for the first practice. Though two of the Californians—Net Bartlett, sophomore back, and Rainwater Wells, the end who has been moved into the back field—were under weight because of a hard three-day automobile trip from the coa-., several of the Maroon first string men were huskier than was anticipated.

Four Regulars Heavier.

Capt. Ell Patterson, center; Bob Perretz, end; David Le Fevre, sophomore end; Keith Hatter, reserve back, and Jay Berwanger, star of the back field, all were heavier than they were last spring. Berwanger does not need any extra poundage, but it will help the other three. Le Fevre, up more than ten pounds, and Hatter, fourteen pounds heavier, will benefit particularly from the weight.

The first team lineup had Capt. Patterson, center; Prescott Jordan and Edmund Wolfenson, guards; Merritt Bush and Sam Whiteside, tackles; John Womer and Bob Perretz, ends; Ed Cullen, quarter; Berwanger, Ewald Nyquist, and Wells, backs.

On the second team were Bartlett Peterson, center; Jack Scruby and Harmon Meigs, guards; Stanley Marynowski and Clarence Wright, tackles; Gordon Peterson and Bill Langley, ends; Tommy Flinn, quarter; Bartlett, Barton Smith, and Warren Skoning, backs.

Run Plays in Field House.

The practice was entirely unspectacular, for the players were equipped with track suits and set to running plays in the field house because of the rain. Shaughnessy and his board of strategy have spent the last three weeks studying the plays, and have made some revisions in their offense, but in the main the plays were the ones the players learned last spring.

By next Friday, when the Maroon coach hopes to open scrimmage, his offense will be well imprinted in the minds of the players. Signal practice and the usual sprints are the means used by Shaughnessy to toughen up his players.

PURDUE IGNORES RAIN.

Lafayette, Ind., Sept. 15.—[Special.]—A drizzling rain failed to dampen the enthusiasm of a squad of 60 Purdue football candidates who reported to Coach Noble Kizer this afternoon for the opening practice of the season.

Faced with the problem of finding replacements for 20 major letter men, Kizer lost no time in getting work on fundamentals underway, and ordered a spirited signal drill to top off the afternoon.

Although today's alignments of backfields meant little, one of the likliest looking combinations had the veterans Duane Purvis and Jim Carter at half backs, with Dick Sandefur, last year's reserve, at full back, and Dan Toriello at quarter back.

KIPKE IS PUZZLED.

Ann Arbor, Mich., Sept. 15.—[Special.]—Two practice sessions today left Michigan's football squad of 50 as much of an enigma to Coach Harry Kipke as it was last spring. Kipke sent the boys through a lot of work in fundamentals, called out a first team made up entirely of veterans.

The lineup included: Ford, center; Borgmann and Bead, guards; Hildebrande and Capt. Austin, tackles; Malashevich and Ward, ends; Renner, quarter back; Oliver and Triplehorn, half backs, and Regeczi, full back.

Three boys whose names are on the invitational list, failed to report. They were Winfred Nelson and George Rudness, veteran half backs, and Harold Sears, sophomore guard.

Jack Heston was added to the part time coaching staf today.

53 BUCKEYES REPORT.

Columbus, O., Sept. 15.—[Special.]—Ohio State's first day's football practice session attracted 53 athletes. An even dozen of the 58 invited players failed to show up and several of those in uniform were students who thought they had a chance for the team.

Blocking, tackling, dummy scrimmage, and simple formation plays were run through by the players despite the 90 degree heat.

Coach Francis Schmidt picked an all-veteran back field for the first team in John Kabealo, full back; Stan Pincura, quarter, and Dick Heekin and Jack Smith, halves. Trevor Rees was at left end, Ludyards at tackle, Capt. Regis Monahan at left guard, George Kabealo at center, Ernest Roush at right guard, James Scott at right tackle, and Frank Cumisky at right end.

TETTERTON OUT TO EXTEND AUTO STREAK TODAY

A record for consecutive victories will be the goal of Ted Tetterton, the North Chicagoan who has been running away from his competition all season, when he competes against an all-star field of auto racers this afternoon at the Evanston Motor Speedway, Lincoln and Devon avenues.

Four events have been carded, two of them at 10 laps and two at 20 laps, with the first race at 3 o'clock.

Six straight victories in the last two meets at the north side track is the record Tetterton will be seeking to extend today. Two of Tetterton's winning efforts were record breaking affairs, a mark of 9:43 for 10 laps and one of :28.2 for one lap.

Tetterton's chief competition figures to come from Shorty Sorenson, Aurora veteran who finished second in each of Tetterton's last six victories, Everett Rice of Crawfordsville, Ind., Jimmy Scheider of Indianapolis, and George Tegtmeier and Marty Brilles, of Chicago.

RAIN CANCELS NOTRE DAME'S OPENING DRILL

(Picture on page 3, Sports.)

Notre Dame, Ind., Sept. 15.—[Special.]—The task of rebuilding Notre Dame's 1933 football team was postponed until Monday when a heavy downpour this afternoon forced Coach Elmer Layden to put off elaborate opening plans.

Approximately 200 players appeared on the field. The newsreel and news camera men were on hand. The Notre Dame band was present, ready to play the music written by Roy Shield of the National Broadcasting company, which is intended to synchronize with the Notre Dame shift.

Layden and his new coaching staff were anxious to get started after a long summer of waiting. A particularly heavy downpour, however, forced Layden to send his team back to the fieldhouse, while a crowd of more than 500, attracted by a chance to watch the former member of the Four Horsemen at work at Notre Dame a decade after his exploits with the 1924 national champions, ran for cover.

Particularly distressing to the coaches was the fact that Jack Robinson Jr., 1932 varsity center, who missed school last year because of an eye infection, has not yet enrolled or sent word whether he will be back. He had planned to return, but the death of his father last week may have changed his plans.

ILLINOIS SCRIMMAGES.

Champaign, Ill., Sept. 15.—[Special.]—Seventy-seven candidates for the Illinois football team today reported to Coach Bob Zuppke, who began his 22d season in charge of the Illini.

"Life is a struggle for respect," Zuppke said in his opening talk to the squad. "Earn the respect of your teammates whether you make the team or not. Let us have the same harmony, courage, and spirit that made us respected by our foes last year."

Zuppke had not planned scrimmage, but the apparently fine condition of the group induced him to change his mind in the afternoon.

The squad included 11 letter men from last year. Cliff Kuhn, sub guard, who was slated for end, is scholastically ineligible. Steve Polaski, promising freshman guard two years ago, reported.

Zuppke picked out a team composed of Wright and Waller, ends; Galbreath and Antilla, tackles; Bennis and Gryboski, guards; Ringquist, center; Leynon, quarter back; Lindberg and Froschauer, half backs, and Fischer, full back, for demonstration purposes.

HOOSIERS MAKE FOUR TEAMS.

Bloomington, Ind., Sept. 15.—[Special.]—Forty-six candidates answered Coach Bo McMillin's call for opening football practice at Indiana university today. Fourteen lettermen and 22 sophomores were included in the squad which went through workouts in the morning and afternoon. McMillin, starting his first year at Indiana, divided his time between four elevens.

Ralph Graham, assistant backfield coach, also drilled the ball carriers, while linemen worked under Clyde Smith, W. H. Thom and E. C. Hayes completing the coaching staf.

This morning's practice was held outdoors but a heavy rain drove the squad to the field house in the afternoon.

BADGERS DRILL IN MUD.

Madison, Wis., Sept. 15.—[Special.]—Sixty candidates answered the first call for football today at the University of Wisconsin, going through two long drills at Camp Randall in the rain and mud.

Coach C. W. Spears picked out two teams and sent them through a long dummy scrimmage.

The battle for left half should be keen, with the veteran Tommy Fontaine fighting it out with a couple of sophomores, Emmett Mortell and Stan Ferris.

The tentative varsity lineup for the first drill was: George Deanovich and Russ Callahan, ends; Jimmy Nellen and Ed Christianson, tackles; Dick Luninsky and Capt. Jack Bender, guards; Mario Pacetti, center; Eddie Jankowski, full back; Johnny Fish, quarter back, and Bill Exum and Carl Ockerhauser, half backs.

OPEN FIVE PARK LAGOONS FOR 15 DAYS' FISHING

Fishermen flocked to Lincoln Park yesterday with the opening of the north lagoon for a 15 day period, subject to certain regulation. Four major lagoons in the west park system also were declared in season yesterday, for 30 days, namely, Douglas, Columbus, Garfield, and Humboldt park lagoons.

According to the Lincoln park recreation department, all of the 150 boats were rented early yesterday, and a number of big catches of bass, bluegills, crappies were taken, despite the morning rain.

Each fisherman was required to buy a 50 cent state license, rent a park boat at 25 cents an hour, and respect the game law provisions as to size and number of fish caught. After that, he was free to fish from sunup to sundown.

State Tennis Tourney Matches Are Postponed

All matches in the Illinois state tennis tournament, scheduled at the Chicago Town and Tennis club yesterday afternoon, were postponed on account of wet courts.

Cardinals to Oppose Tiger Eleven Today

The Chicago Cardinals go back to the scene of their first triumph this afternoon when they visit Normal park, 61st street and Racine avenue, to play Chris O'Brien's Chicago Tigers. Kickoff will be at 2:15 o'clock.

The game and the setting recall the days of the Cardinals as National Pro league contenders, when Paddy Driscoll, Red Dunn, Bob Kohler, Duke Slater, Willis Brennen, Herb Blumer, Nick McInerney, Lennie Sachs, and Fred Gillies brought many victories and one national title to O'Brien, who formed the original Cardinals. Under O'Brien's ownership the Cards played at Normal park and in 1925 they annexed the national championship.

Signs New Stars.

Most of these veterans have retired from the gridiron, and as their successors Charles W. Bidwill has assembled a group of recent college stars. Coach Paul Schissler plans to start his first-stringers and keep them in action for a good part of the battle.

The new Cardinal back field includes two Big Ten stars of last year, Paul Pardonner of Purdue and Dave Cook of Illinois. Iron Mike Mikulak, Oregon U. full back last season, is on hand to do the heavy work, and many predict that he will be a new Nagurski in the National Pro circuit.

Pardonner won fame at Purdue for his shrewd field generalship and uncanny point kicking after touchdowns. He made 32 successful attempts for the extra point for the Boilermakers.

Gordon Is Captain.

Only six members of the 1933 Cardinals have been held over. These include Lou Gordon, ex-Illini tackle, who is captain this fall.

The Cardinals yesterday announced the signing of Homer Griffith, former Southern California triple threat back. He is to report for practice tomorrow morning and will play against the Cleveland Panthers at Loyola Wednesday night.

Griffith starred in the recent Bear-All-Star game at Soldiers' Field.

CARDINALS.		TIGERS.
Creighton	L. E.	Enright
Field	L. T.	Gottschalk
Volok	L. G.	Buhr
Hughes	C.	Waesco
Handler	R. G.	Starzyk
Gordon	R. T.	Clancy
Duggins	R. E.	Lyons
Pardonner	Q. B.	Hartman
Russell	L. H.	Wattenberg
Cook	R. H.	Statler
Mikulak	F. B.	Jablonski

SEEK CANTLON FOR AUTO RACE CARD SEPT. 30

The leaders in the midwest A. A. A. championship circuit will meet in the second auto race meeting of the year at the new speedway, North avenue and River road, on Sunday, Sept. 30.

Promoters are trying to obtain the entry of Shorty Cantlon, who won the 100 mile race in the National circuit at Syracuse, N. Y., Sept. 9; Mauri Rose, who finished a few seconds behind Bill Cummings at Indianapolis May 30, and Russell Snowberger, another consistent finisher at Indianapolis.

Maynard Clark, who won the inaugural event here over Cummings, John Sawyer, Chester Gardner, the 1933 midwest champion, and others, is expected to return.

BELL DEFEATS ROBERT BRYAN IN NET FINAL

Pittsburgh, Pa., Sept. 15.—(AP)—Berkeley Bell of Texas defeated Robert Bryan, Tennessee southpaw, 6-3, 6-4, 5-7, 7-5, in the final of the Allegheny Country club invitation tennis tournament today. Bryan fell a victim of the Texan's effective chop strokes. In the semi-final round Bell won over John McDiarmid of Texas, 6-4, 10-8, and Bryan eliminated J. Gilbert Hall of Orange, N. J., 6-4, 6-4.

In the WAKE of the NEWS

DO YOU REMEMBER WAY BACK WHEN?

MONTGOMERY WARD and other public spirited citizens saved the lake front for the people of Chicago through persistent litigation?—Fred A. Sims, Indianapolis, Ind.

Mother sent us to the corner grocery with a 20-cent piece to get a pound of the best coffee because the minister and his family were coming to Sunday dinner where otherwise she would send 10 cents in paper currency and a 2 cent copper piece to get a pound of coffee for ourselves?—E. K., Moline, Ill.

It was great fun to hop horse-drawn bobsleds, and at turns of the streets we would swing the rear ends of the sleds toward the horses' heads [1885]?—R. N. C., Iowa City, Ia.

* *

I sold TRIBUNES and Abendposts on the horse-drawn street cars for 5 cents each [1870]?—Sweddy, Wilmette, Ill.

Women went from store to store getting samples of silks which they made into "crazy quilts," and the ends of gentlemen's ties weren't safe, either?—Aunt Maizie.

'Twas such a treat to "go a piece" with departing guests?—C. Van D. Hall.

* *

The Highland Park race track was at the end of the car lines in Detroit and now is the site of the Ford motor plant [1899]?—Once a Grocery Boy.

Room, board, and washing were secured for $4.50 per week and some places charged only $4, but you sent your washing out, which caused neighbors to say, "the woman is lazy and doesn't deserve to have any boarders"?—Stockyards Luke.

A tintype artist came to town, all the kids thronged to his gallery to have their "pitchers took," and how cruelly unflattering those portraits always were [1890]?—D. Aydelotte.

THIS WAKE IS CONDUCTED BY HARVEY T. WOODRUFF. HELP! HELP!

The umpire called nine balls and three strikes and fouls were not called strikes, and he carried a tally card so as not to lose count?—William B. Parmelee.

Iron plates were placed on the side of shoe heels to keep them from "running over"?—G. I. K., Dubuque, Ia.

Bert Williams convulsed on graphophone records when he sang "Nobody" and other hits?—Tad of Old St. Joe, Mich.

* *

It was the husband's duty to furnish the fireplace with wood and the wife's duty to furnish the cook stove with wood?—W. W. Womack, Danville, Ill.

Dress shirts partly opened from the neck down and were never buttoned, only studs being used?—C. H. MacAuley, Homewood, Ill.

The old fashioned preacher objected to a violin in church, was overruled, and to get even announced: "We will now fiddle and sing the Twenty-third Psalm"?—W. F. S., Dixon, Ill.

* *

Plymouth court was called Third avenue and Federal court was Fourth avenue [about 1900]?—C. W. Hassler, Bloomington, Ill.

Children received a few pennies at home and invested them in "Saint John's bread" at the small confectionery stores near the schoolhouses [1879]?—Ben W. Alpiner, Kankakee, Ill.

The train conductor put a check in your hat, indicating to what station your fare was paid?—Sam C.

N. U. Players Scrimmage at First Workout

(Picture on page 3, Sports.)

A scrimmage signalized the opening of football practice at Northwestern university yesterday. Sixty-two candidates reported for the first workout.

After spending the morning to drill on fundamentals and running signals, the Wildcats devoted the afternoon to a two hour scrimmage in which practically every player participated.

The cool weather and the fact that the opening game with Marquette is only two weeks distant caused Coach Dick Hanley to give his charges a test of actual combat. Apparently the players had taken seriously Hanley's forewarning to report in good physical condition, for no one complained of sore muscles or bruises after the workout.

A first team which with few exceptions will probably start the Marquette game was selected for yesterday's scrimmage. The back field consisted of Crulce and Swisher, half backs; Potter, quarter back and Duvall, full back. The line was composed of Anderson and Leeper, ends; Chambers and Papich, tackles; Whalen and Riley, guards, and A. Lind, center.

Only three members of this eleven, Cruice, Duvall and Whalen, were regulars last year. Swisher and Riley are sophomores, the latter being a brother of Bill and Jack Riley, former Wildcat linemen.

The following lineup opposed the first stringers: F. Lind, quarter; Toth, full back; Mole and Boger, half backs; Henderson and Burnett, ends; Green and Gibson, tackles; Devry and Struebing, guards; and Fuller, center.

The Wildcats will hold double workouts all week. After school opens a week from tomorrow practice will be confined to the afternoon.

GOPHERS GO INDOORS.

Minneapolis, Minn., Sept. 15.—[Special.]—Sixty-four Minnesota football players started out today to see what they could do about installing themselves as Big Ten champions, but they were greeted by a steady drizzle which drove them into the fieldhouse for both morning and afternoon sessions.

Coach Bernie Bierman divided the squad into six teams, which indulged in dummy scrimmage. He picked a tentative first team made up completely of veterans. Butch Larson and John Ronning were at end; Dick Smith and Phil Bengtson at tackle; Bill Bevan and Milt Bruhn at guard, and George Svendson at center. The backfield included Capt. Pug Lund at left half; Julie Alfonse at right half; Sheldon Beise at full back, and Glen Seidel at quarter.

On the so-called second team were Bob Tenner and Ray Antil at end; Bill Friemuth and Edwin Widseth at tackle, Vern Oech and Charles Wilkenson at guard, and Dale Rennebohn at center. Babe Levoir was at quarter, George Roscoe at left half, Clarkson at right half, and Stan Kostka at full back.

HAWKEYES HOLD SCRIMMAGE.

Iowa City, Ia., Sept. 15.—[Special.]—After a light session this morning Coach Ossie Solem sent some 50 University of Iowa football candidates through a brief scrimmage on the first day of practice.

Solem picked two teams which he kept intact during most of the period. The first team comprised Gordon Matson and Frank Jakoubom, ends; Fred Radcliff and Jim Kelley, tackles; Bill Secl and Jack Gallagher, guards; Ted Osmaloski, center; Capt. Russ Fisher, quarter back; Dick Crayne and Oze Simmons, half backs, and Dwight Hoover, full back.

All of the available major letter men except Wilmon Hass, Forest Park, Ill., guard, reported for the opening drill. Hass is not expected to return to school.

HOCKY CAN GO ALONG WITHOUT HAWKS—PATRICK

Rangers' Manager Says League Will Play.

New York, Sept. 15.—[Special.]—Lester Patrick, vice president and manager of the New York Rangers, today ridiculed the idea that, because of difficulties in which the Chicago Blackhawks and the Boston Bruins are reported to find themselves, the entire National Hockey league would suspend play.

The story that the league might consider abandoning play the coming season originated in Chicago with William Tobin, an official of the Blackhawks, who are negotiating for a new lease with the Chicago Stadium. With both the Boston and Chicago clubs temporarily without home arenas, Tobin contended that the league could not carry on profitably unless their difficulties were adjusted.

Other Seven Can Play.

"To say the least, the report is rather far fetched," said Patrick. "There are nine clubs in the National Hockey league, and to say that because two of them were unable to engage playing quarters the other seven, with the hundreds of thousands of dollars represented in their investment, would have to disband, is an exaggeration. If two clubs on a nine-club circuit cannot sign leases that is no reason the other seven should throw up the sponge.

"We operate much after the manner of the major league baseball organizations, and each club has certain obligations toward the league. One of the obligations is to put a team on the ice and play out the schedule. If this is impossible the club or clubs involved can follow the precedent set by Pittsburgh, and apply for a suspension of activities affecting the individual franchises.

League Might Intercede.

"I am speaking now, mind you, as a manager of a club, who has a knowledge of the constitution and what it is all about. I am sure that if the clubs involved would apply for permission to suspend, as did Pittsburgh, they would find the league sympathetic and ready to offer every consideration. On the other hand, I feel sure that if the league decided excessive rentals were being asked, or oppressive conditions were being imposed, the league would be glad to intercede in behalf of the two clubs.

"In the event one or both clubs requested and received permission to suspend operations, it would mean simply that the league would have to redraft a schedule providing for play among seven teams, instead of nine, and the players of the two inactive teams would be absorbed by the other clubs to keep them at playing form."

TWO CHAMPIONS RETAIN TITLES IN OUTBOARD RACES

Philadelphia, Pa., Sept. 15.—(AP)—Two professional speed champions retained their titles, while another pair relinquished their crowns as the national outboard motorboat meet got off to a roaring start today in the opening competition of the annual three day run.

East and west split honors in the races for professionals, with only Tulsa's two ace drivers—Frank Vincent and Walter Everett—able to come through in defense of their titles.

John Yeager, Cohituate, Mass., and C. Mulford Scull, Ventnor, N. J., veteran, were the new top men among the pros, the former succeeding Bob Meyer, Chicago, as Class A champion, while the Jerseyan crushed opposition in the C group and took the throne occupied last year by Jim Rogers, Melrose Park, Ill.

The amateurs, who hold their national title events tomorrow, saw some action today in the first two of three heats for the classic Sir Thomas Lipton trophy. Lewis Carlisle, 17 years old, East Islip, L. I., gained the edge by taking both heats.

Winding up the day's competition were the beetle-like midget boats. Sam Crooks, Rumson, N. J., former Rutgers ace, won the title in that competition with a second in the first heat and a victory in the second.

ARMY POLOISTS PICKED TO FACE MEXICAN RIDERS

Washington, D. C., Sept. 15.—(AP)—An American polo team today was named to meet a Mexican army four in an international series of three games, starting here next week.

The players are Capt. Chester E. Davis, No. 1; Lieut. E. A. Walker, No. 2; Lieut. George Read Jr., No. 3, and Maj. C. C. Smith, No. 4, and captain of the team. Lieut. Harry Stadler was chosen as alternate.

The Mexican team has been here for several weeks practicing for the series, to be played in West Potomac park Sept. 19, 23, 26.

SHAMROCKS PLAY FIELD ARTILLERY POLOISTS TODAY

Outdoor polo will approach its windup this afternoon at the Lincolnshire Country club field, 234th and Halsted streets, with the 124th Field Artillery quartet pitted against the Chicago Shamrocks. It will be next to the last game of the season at Lincolnshire. Play will start at 4 o'clock. Each team has won one game of the present series. Lineups:

SHAMROCKS.		124TH F. A.
Lieut. Whitney	No. 1	Lieut. J. Pon
Capt. Ireland	No. 2	Capt. R. E. Mura
Capt. Callahan	No. 3	Capt. W. Everett
Lieut. McAnulty	Back	Lieut. C. Schub

Referee—Charles Roovaart.

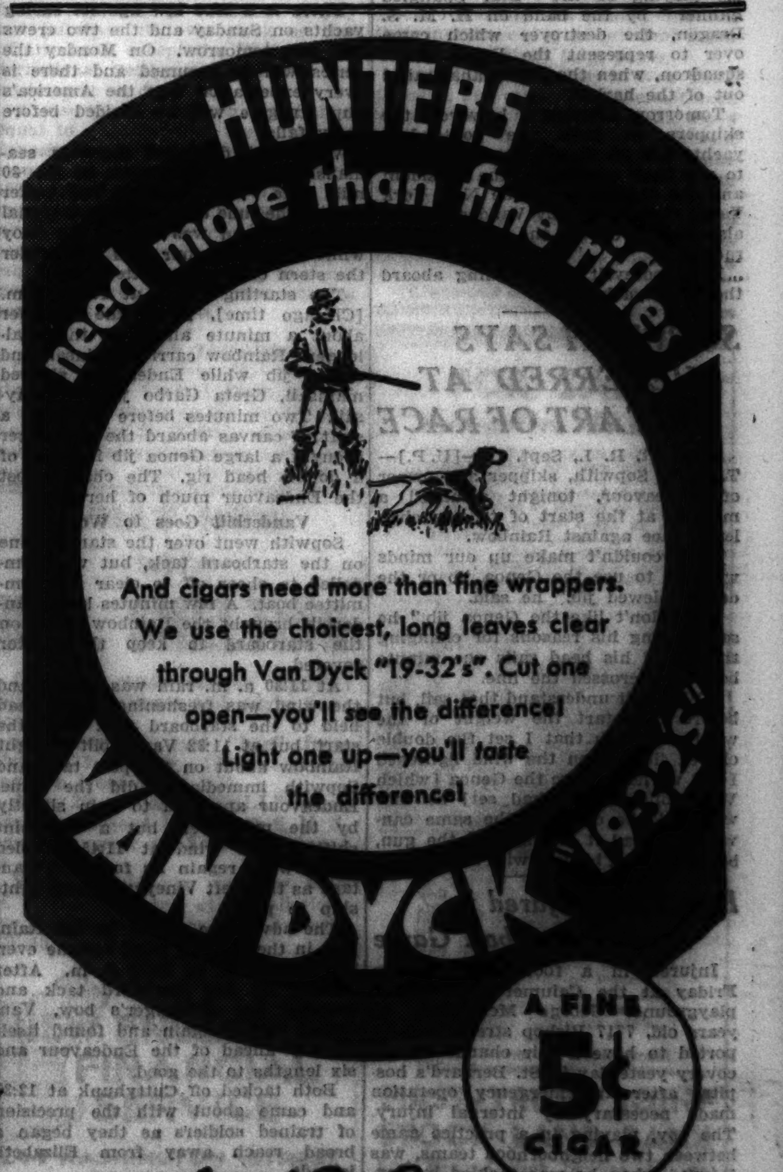

PRESIDENT SEEKS YACHTING THRILL, BUT FINDS NONE

Takes Place at Rail of Astor's Nourmahal.

Planes a Nuisance

NEWPORT, R. I., Sept. 15.—(AP)—Harold S. Vanderbilt, skipper of the America's cup defender, Rainbow, had little to say about his first meeting with T. O. M. Sopwith's Endeavour, the British challenger, today, beyond admitting "it was a tough one." Vanderbilt said when he rounded the windward mark he felt the air was too light to finish the race within the time limit. He complained about airplanes that flew low over the course.

BY CHESLY MANLY.

[Chicago Tribune Press Service.]

Newport, R. I., Sept. 15.—[Special.]—President Roosevelt shared the disappointment of thousands of others who witnessed the experiment in futility here today—the America's Cup yacht race, which gave promise of only a single thrill and then missed that one.

The only event of the contest that was even mildly exciting came at the end, when everybody was guessing whether Harold S. Vanderbilt's Rainbow would reach the finishing buoy in time and it would be called a race. The President was primed for this moment, all other craft having cleared a wide lane to permit the Nourmahal, Vincent Astor's great white and orange yacht, which flew the Presidential flag, to stand by.

Whistle Ends It.

The President came from below, where he gone three hours earlier in apparent indifference, and took a standing position at the rail near the stern. For five minutes there was a remote chance that the Rainbow, glistening in the setting sun two miles astern, would make it, but then J. P. Morgan's trim black Corsair blew her whistle and there had not been any race.

For a time in the early part of the race Mr. Roosevelt sat in a wheel chair on the wing of the starboard beam, watching the tiny immobile sails far ahead of the Nourmahal and occasionally shouting at reporters on the U. S. S. Cuyahoga, alongside. A cry of "What did the President say?" went up and Marvin H. McIntyre, White House secretary, who was standing on the bridge of the Cuyahoga, responded, "I think he said nerts."

The President's only comment after the races was that he was hoping for a better wind on Monday.

President's Son Aboard.

Aboard the Nourmahal besides Skipper and Host Astor and the crew were the President's son James, Secretary of War Dern, and Maj. Gen. Fox Connor, commander of the First Corps area. The military authorities came aboard shortly after the Nourmahal arrived in Narragansett bay this morning to report to the President that the strike situation in Rhode Island was safe enough for him to stay on board and see the races.

There had been much talk before the President's departure from Hyde Park, N. Y., about the possibility of having to call out the regular army, in which event Mr. Roosevelt might have to take a destroyer for Providence and miss at least the first race. There was a strong suggestion, however, that much of this was administration window trimming. The psychological effect of the President's venture into this parade of wealth, luxury, pride, and the ostentation that goes for sportsmanship, obviously would not have been favorable if the rioting and bloodshed only 50 miles away had kept up. There were too many citizens who ascribed this and similar outbreaks throughout the country to the labor clause of the NRA.

Shippers to Visit President.

The presence of the President in this playground of millionaires seemed to have little effect upon the spectacle, except for a lane kept clear for the Nourmahal by the United States destroyers and coast guard vessels. The only salute accorded the President was the playing of the "Star Spangled Banner" by the band on H. M. S. Dragon, the destroyer which came over to represent the Royal Yacht squadron, when the Nourmahal sailed out of the harbor.

Tomorrow afternoon, however, the skippers of both the contending yachts will go aboard the Nourmahal to pay their respects to the President and the committee of the New York Yacht club, headed by Vanderbilt, will also do this during the course of the races.

Mr. Roosevelt is remaining aboard the Astor yacht.

SOPWITH SAYS HE ERRED AT START OF RACE

Newport, R. I., Sept. 15.—[U. P.]—T. O. M. Sopwith, skipper and owner of Endeavour, tonight admitted a mistake at the start of today's challenge race against Rainbow.

"We couldn't make up our minds whether to use the Genoa jib or the double clewed jib," he said.

"We don't like the Genoa jib," he said, telling his reasons for changing the set of his head sails one minute before he crossed the line.

"We don't understand that sail, but before the start the weight of the wind was such that I set the double clewed jib. When the wind lightened I felt we had to use the Genoa [which Vanderbilt already had set] so that we would be carrying the same canvas. We had it all right at the gun, but we were a bit late with it."

Boy, 13, Is Injured in Sandlot Football Game

Injured in a football scrimmage Friday at the Calumet High school playground, George McElligott, 13 years old, 7717 Bishop street, was reported to have a fair chance for recovery yesterday in St. Bernard's hospital after an emergency operation made necessary by internal injury. The boy, playing in a practice game between two neighborhood teams, was injured when he was tackled by several players.

YACHTS RACE IN ROUGH SEAS

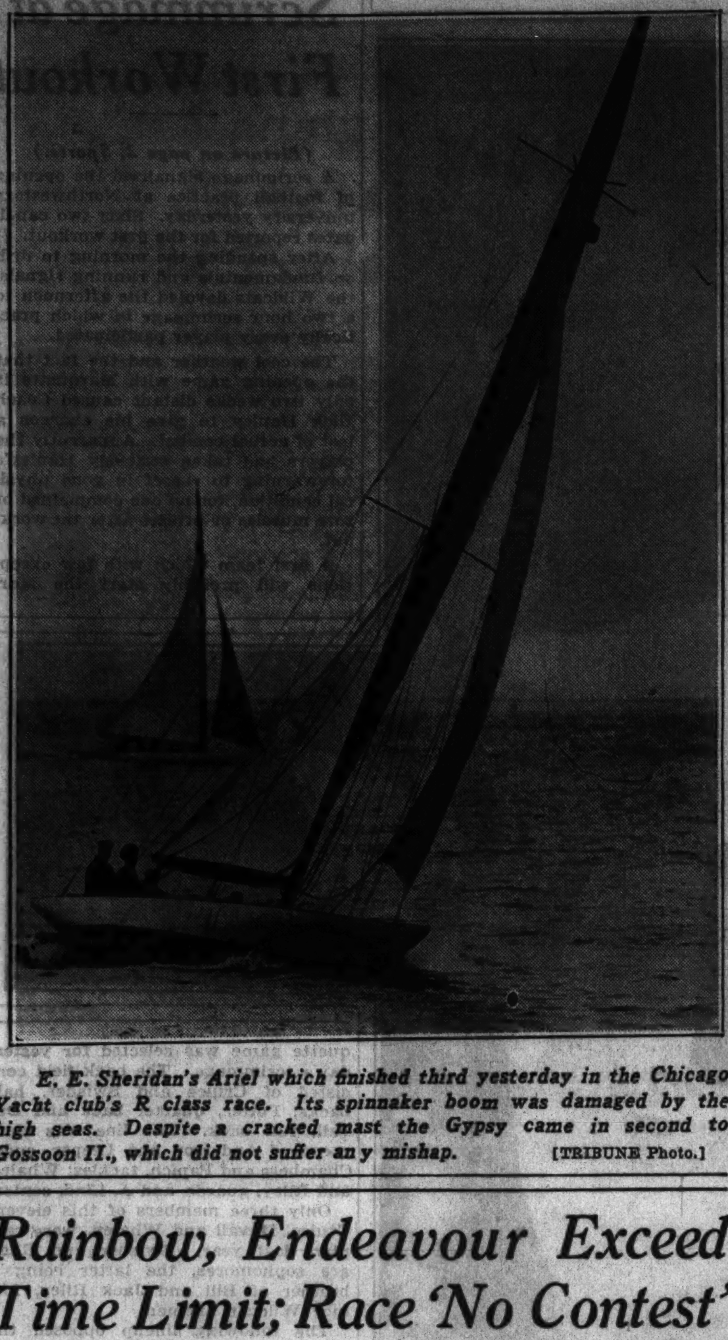

E. E. Sheridan's Ariel which finished third yesterday in the Chicago Yacht club's R class race. Its spinnaker boom was damaged by the high seas. Despite a cracked mast the Gypsy came in second to Gossoon II, which did not suffer any mishap. [TRIBUNE Photo.]

Rainbow, Endeavour Exceed Time Limit; Race 'No Contest'

[Continued from first page.]

and the yachts tack or zigzag to get ahead when the wind is against them. The Endeavour elected to tack at a different angle from the Rainbow and the spectacle, somewhat confusing to the novice, was that of the two yachts racing away from each other.

Even aboard the coast guard cutter carrying newspaper men presumably versed in yachting technique, there were questions like, "Which way are they supposed to go?" and "How can you tell who's ahead?"

Well, the experts seemed to know that Vanderbilt's boat was in front even though the Endeavour was aiming northeast and the Rainbow northwest.

The Boys Catch on Quickly.

Airplanes carrying newsreel men buzzed like flies around the two boats as the race went on. Something was added to the splendor of the occasion by one plane, behind which floated a long banner extolling the fact that somebody's beer was very tasty and mellow with age. This reminder sent many of the newspaper boys below.

The zigzagging business went on for three hours and the experts began to look dubious and consult their watches. But the breeze was still strong and there were hopes for a thrilling race home in front of it.

As they rounded the half way buoy five miles west of Noman's Land, the breeze died and there was presented the somewhat ludicrous spectacle of two mighty racing boats floating gently with flapping sails. The Rainbow was floating a few hundred yards in front of the Endeavour at this stage of the epochal battle.

Ah Ha, Lads, a Breeze!

Around and around the contestants cruised the accompanying fleet. There was a grim and depressing silence broken only by the infuriated toots of coast guard patrol ships keeping the course clear.

Finally, a little breeze, a very zephyr, sprang up and the champions of the sea began the drive for home at the pace of two fat men finishing a sprint at a picnic. It was all over then, although they kept forging valiantly ahead until the time limit had expired.

There is a blue law against racing yachts on Sunday and the two crews will rest tomorrow. On Monday the series will be resumed and there is every expectation that the America's cup struggle will be decided before snow falls.

Vanderbilt displayed superior seamanship at the very start of the 30 mile race. The Rainbow had better way at the time the preparatory signal was given and was out at the buoy while the Endeavour was just under the stern of the committee boat.

The starting signal at 10:40 a. m. [Chicago time], found the defender about a minute ahead of the challenger. Rainbow carried mainsail and Genoa jib while Endeavour showed mainsail, Greta Garbo jib and staysail. Two minutes before the start a shift in canvas aboard the challenger brought a large Genoa jib in place of a double head rig. The change cost the Endeavour much of her way.

Vanderbilt Goes to Work.

Sopwith went over the starting line on the starboard tack, but was compelled to sheer off to clear the committee boat. A few minutes later Vanderbilt brought the Rainbow about on the starboard to keep the visitor covered.

At 11:30 a. m. rain was falling and the wind was freshening. Both had held to the starboard tack from the start, but at 11:32 Vanderbilt brought Rainbow about on the port tack and Sopwith immediately did the same. Endeavour appeared to gain slightly by the maneuver, but a two-point shift in the wind at 11:45 enabled Rainbow to regain its former advantage as they left Vineyard sound lightship to port.

The advantage gained by the Rainbow in the shift in wind became even more apparent at 12:10 p. m. After coming on the starboard tack and crossing the challenger's bow, Vanderbilt tacked again and found itself directly ahead of the Endeavour and six lengths to the good.

Both tacked off Cuttyhunk at 12:37 and came about with the precision of trained soldiers as they began a broad reach away from Elizabeth islands.

Experienced observers were enthusiastic in their praise of the amateur crew which manned the Endeavour, as the challenger reefed her Genoa jib and ran up a double head quadrilateral. In other words, this was the Garbo and staysail with which it had approached the starting line, but abandoned just before crossing it. The change was made at 12:50 p. m., but Endeavour continued to trail by a good eight lengths.

Sopwith apparently was watching every move aboard the defender for at 12:53, when Vanderbilt went over to the starboard tack, the Briton immediately followed suit. The tide and light air was handicapping both yachts and, unable to hold their course, they were forced to head back toward Cuttyhunk again.

Thrills Are Lacking.

The International race, up to this stage, had been far less interesting than some of the preliminary events and many of the pursuing craft had put about and headed for port, apparently convinced that the race could not be finished within the five hour maximum time limit.

The rivals returned to the port tack at 1:02, but still the wind refused to aid them. After endeavoring for three minutes to gain way Rainbow returned to the starboard tack and again Endeavour imitated the maneuver. They had barely squared away when Sopwith faked a tack by bringing the challenger into the wind. Rainbow made as if to duplicate the change, but Sopwith, realizing his strategy was of little avail in the now almost complete absence of breeze, swung the Endeavour off and returned to the starboard tack. Again Vanderbilt followed suit with the Rainbow.

Sopwith tacked to port again a few minutes later, but this time Vanderbilt waited thirty seconds before he brought the defender about, apparently determined that he should sacrifice no distance until he was sure the Briton was in earnest.

The Duel Goes On.

At 1:12 Endeavour went on the starboard tack, and after waiting a minute Rainbow, maintaining its eight length margin all the while, adopted the same tactics.

Endeavour's double rig held her noticeably higher into the wind. Sopwith seemed to be highly pleased with the performance of his gentleman crew. Otherwise he would not have attempted a prolonged tacking duel with the pros aboard Rainbow.

Rainbow rounded the windward mark, marking the halfway point in the 30 mile test at 1:42:40, two minutes and 40 seconds ahead of the Endeavour, which made the turn and began the homeward leg at 1:45:25.

Endeavour's young crew gave the Rainbow a lesson in sail setting at this point. After rounding the mark the British seamen broke out a parachute spinnaker in a minute and a half. Rainbow's crew required two and a quarter minutes for the same move.

The challenger's position in the rear became more uncomfortable on the leeward leg as the huge motor yachts which carried the spectators began to close in on its stern, cutting off some of the breeze.

The coast guard patrol boats came to the rescue when the condition became evident and herded the more ambitious of the pursuing craft back into line with their slower mates.

President Orders Destroyer to Get Off Yacht Course

Newport, R. I., Sept. 15.—(AP)—President Roosevelt took a hand in the first Endeavour-Rainbow race for the America's cup today.

As the two yachts rounded the weather mark, several vessels, notably the destroyer Manley, carrying newspaper cameramen, came so close to the challenger as to interfere with her wind.

President Roosevelt, who was following the race from a vantage point aboard Vincent Astor's yacht, Nourmahal, promptly radioed a terse order to the Manley to get out of the way.

The President's cryptic message said: "Are you challenging the Endeavour?"

TWINKLE DITTO CLASS C VICTOR; NEO DISMASTED

4 Other Sheridan Shore Yachts Fail to Finish.

Twinkle Ditto, Max Hayford's Star class yacht, yesterday won the third race of the Sheridan Shore Yacht club's C series off Wilmette harbor in a day of racing which saw the Neo dismasted. Four other boats were unable to finish as wind and high seas proved too strong for their rigging.

Twinkle Ditto was timed in one hour 38 minutes 44 seconds for the 12 nautical mile triangular course. The victory enabled the Hayford sloop to take the lead in points for the C series. Walter Stockton's Walrus is second in the standing.

The mainsheet broke twice aboard the Twinkle Ditto. The crew repaired the parted line and managed to continue to victory. Frank Manegold's Fram, with Wesley Bowman at the helm, was second. It finished two minutes 5 seconds after Twinkle Ditto.

Neo, Ali Baba Crash.

As Tom Waage's champion Neo was rounding the 3 mile mark Ali Baba, owned by the Knight-Richter syndicate, approached at a dangerous angle. The skipper of Ali Baba could not see the Neo since the sails were in the way. Suddenly he sensed his nearness to the other boat and attempted to steer away and come about. But it was too late. The Ali Baba rammed broadside into Neo and the bow of the 22 foot sloop crashed over Waage's deck. Traveling at nearly eight knots, Ali Baba hit Neo's mast, breaking it off. Neo's 285 square feet of canvas went into the water.

Capt. M. A. Jacobson of the Wilmette coast guard station, convoy to the Sheridan Shore fleet, headed for the disabled Neo at once. Passing a tow line aboard the yacht, Capt. Jacobson brought the craft and its crew safely to Wilmette harbor.

Howard B. Jones' Glider next encountered difficulty as its windward backstay broke at a crucial point in the contest. Rather than finish the race and risk the breaking of the mast, Skipper Hal Reeve signaled for the coast guard.

Gossoon II. Wins R Title.

At the Chicago Yacht club Gossoon II., Mal Vail and Sterling Morton's class R boat, was the winner. By taking yesterday's series race, the sloop became the season champion in the R class of the C. Y. C. Gossoon's elapsed time for the 12 nautical mile race was 1 hour, 52 minutes and 43 seconds, believed to be the fastest speed over 12 miles this year here.

Despite a cracked mast, Fred Wacker's Gypsy was able to finish close behind. Gypsy was timed in 1:53:29. Wacker's R also was runner-up for the season's championship. The third R, Ariel, owned by E. E. Sheridan, finished in 2:01:32. Ariel's spinnaker boom broke during the race.

In the Eagle class at the Chicago Yacht club races off Belmont harbor, Ishtar, Lincoln Harris' fast sloop, was victorious. In covering the 12 nautical miles in 2 hours, 21 minutes and 35 seconds it defeated three other Eagle boats.

East and West Polo Halted by Rain Again

New York, Sept. 15.—[Special.]—The opening match of the East-West polo series at International field, Meadowbrook, again was postponed today when the committee in charge, after inspecting the turf, decided to put off the contest until next Wednesday afternoon.

The condition of the field was such that, in the opinion of committeemen, players and ponies would have been exposed to serious injuries by going through with the match today.

Lineups Are Listed.

The lineups for the game list Eric Pedley at No. 1; Elmer Boeseke Jr., No. 2; Cecil Smith, No. 3, and Aidan Roark, back, for the West, which triumphed at Chicago last year. Michael Phipps, No. 1; Jimmy Mills, No. 2; Winston F. C. Guest, No. 3, and Bill Post II., back, comprise the East team. The series originally was planned to start a week ago, with the second game Wednesday and a third, if required, today.

Played in Rain in 1922.

The only moment in American polo history comparable to this dismal day was the Saturday in the late fall of 1924, when the impromptu international series between the United States and the Argentine was concluded in a downpour at Meadowbrook. The game finally was won by the Americans.

BY C. WINS FIRST INTERNATIONAL STAR CLASS RACE

San Francisco, Cal., Sept. 15—(AP)—In a thrilling finish that saw three leaders bunched closely, the By C., of Newport Harbor, Cal., skippered by H. F. Beardslee, won the first race today in the six day series to determine the 1934 international star boat championship.

Beardslee, with M. L. Lehman as crew, maneuvered his little boat over the finish line of the 10 mile windward and leeward course a short distance ahead of Corinthian IV., representing San Francisco Bay and skippered by Joe McAlesse.

The Andiamo III of central Long Island Sound, N. Y., with John Taylor Arms Jr. at the helm and J. J. Abberley as crew, was a close third.

First day's standings:

	Time.	Pts.
By C—Newport Harbor, Cal.	1:49:42	15
Corinthian IV.—San Fr. Bay	1:50:02	14
Andiamo—Central Long Island Sound, New York	1:50:27	13
Whitecap—San Diego Bay	1:52:04	12
Ace—Western Long Island Sound, New York	1:54:43	11
Sunbeam—Moriches Bay, N. Y.	1:56:41	10
Alcor—Puget Sound, Seattle, Wash.	1:59:54	9
Chip—Hawaii	2:00:44	8
Mist—Great South Bay, N. Y.	2:02:39	7
Mamo—Waikiki, Hawaii	2:02:59	6
Gemini—Lake Michigan, Chicago	2:05:21	5
Barby II.—Santa Barbara chan'l	2:06:24	4
That's That—Nice, France	2:19:27	3

C'mon Fans! Follow Little, Goldman from Tee to Green

[Chicago Tribune Press Service.]

Brookline, Mass., Sept. 15.—The stroke-by-stroke story of Lawson Little's 8 and 7 victory over Dave Goldman for the national amateur golf championship at The Country club today follows:

1ST HOLE, PAR 4, 445 YARDS—Little outdrove Goldman by 15 yards, going 250 yards down the center. Goldman was on the green, five feet from the pin, with a No. 3 iron, while Little used a No. 2 to reach it, 30 feet to the left. He needed two putts to get down while Goldman sank his putt for a birdie. Goldman, 3; Little, 4. Goldman 1 up.

Little Evens Match.

2D HOLE, PAR 4, 300 YARDS—Goldman pushed his drive to the left rough, Little being straight and 25 yards up on him. Goldman dubbed his second shot and his third still was short of the green, in heavy grass. He chipped to within a yard, but Little, who was on easily with his second, was down in two after missing his first putt, from 35 feet, by inches. Little, 4; Goldman, 5. Match even.

3D HOLE, PAR 4, 445 YARDS—Goldman almost matched Little's 250 yard tee shot. He dropped his second 20 feet from the pin while Little, who was off the left of the fairway with his drive, was 25 feet short of the pin. Both got down in two for a half. Little, 4; Goldman, 4. Match even.

4TH HOLE, PAR 4, 305 YARDS—Little was straight down the middle, but Goldman's drive turned up in the rough of a hilly slope on the left. Both were on in two, Little only six feet from the cup and Goldman 40 feet away. Little holed out for a birdie. Little, 3; Goldman, 4. Little 1 up.

Birdie for Goldman.

5TH HOLE, PAR 4, 425 YARDS—Little drove into the right rough, but was 25 yards ahead of Goldman, who was on the opposite side of the fairway. A great midiron shot left Goldman less than 6 feet from the hole while Lawson needed two to get down from 14 feet. Goldman sank his putt for a birdie. Goldman, 3; Little, 4. Match even.

6TH HOLE, PAR 4, 290 YARDS—Little drove 10 yards short of the green. Goldman hooked his drive to a hill 75 yards shy of the green. He was on with his second and down in two putts. Little's chip shot rolled 12 feet past the cup and he required two putts. Little, 4; Goldman, 4. Match even.

7TH HOLE, PAR 3, 185 YARDS—Little was straight, just a yard short of the putting surface, but Goldman's tee effort wandered into the rough to the right. He was 12 feet over the pin with his recovery and needed two putts from there. Little's run up shot was seven feet to the right of the pin, but he missed the putt. Little, 4; Goldman, 4. Match even.

Both Drive Into Rough.

8TH HOLE, PAR 4, 375 YARDS—Both were in the right rough with their drives. Goldman was on the front edge of the green with his approach, while Little's was 40 feet to the right of the pin. Little nearly holed out for a birdie, but the ball halted on the lip. Goldman's first putt went awry, six feet off the cup, but he got it down for a half. Little, 4; Goldman, 4. Match even.

9TH HOLE, PAR 4, 430 YARDS—Little was straight off the tee, but Goldman found a sidehill lie in the rough at the left. His mashie second went into a clump of thick shrubbery at the right of the green just above a trap. Under a local rule, this is out of bounds, with a penalty of stroke and distance, and Goldman finally conceded the hole to Little, who was on in two. Little, 4; Goldman, 6. Little 1 up.

10TH HOLE, PAR 4, 320 YARDS—They were even on their drives, Goldman being about 240 yards down the center and Little off to the right rough. Goldman's second was 20 feet from the pin, but Little's was only four feet away. Goldman overputted the hole by five feet and missed coming back, conceding a birdie to Little. Little, 3; Goldman, 5. Little 2 up.

Another for Little.

11TH HOLE, PAR 5, 510 YARDS—Both drove straight, Little being up by 25 yards. Goldman's second was 100 yards short of the green and his third was on, 20 feet from the pin. Little nearly carried the green with a spoon shot, the ball falling near the same spot where he had holed a chip shot for an eagle yesterday. Goldman's first putt was four feet over. Little, six feet over with his chip, missed coming back and laid Goldman a half stymie which the latter couldn't curl around. Little, 5; Goldman, 6. Little three up.

12TH HOLE, PAR 3, 130 YARDS—Their drives were two feet from each other on the green, about 30 feet past the pin. Goldman dropped it for a deuce which Little couldn't match, his effort going two feet over. Goldman, 2; Little, 3. Little 2 up.

13TH HOLE, PAR 4, 405 YARDS—Little outdrove Goldman by 20 yards, but had to approach from the rough at the left, landing on the rim of the green. Goldman's second shot was trapped at the left in front of the green. He was out with his third, 12 feet shy, but took two from there. Little putted up to four feet and sank his next. Little, 4; Goldman, 5. Little 3 up.

Finally Outdrives Little.

14TH HOLE, PAR 5, 520 YARDS—This was the only hole of the morning 18 at which Goldman outdrove Little. He was a good 15 yards up on him. Both were down in two, Goldman failing on a 12 foot try for a win. Little, 5; Goldman, 5. Little 3 up.

15TH HOLE, PAR 4, 425 YARDS—Both were about even with their drives, 240 yards along the left side of the fairway. Goldman's approach was ten yards short of the green, but his chip was just a yard over the cup. Little, on with his second, took two putts from 40 feet. Little, 4; Goldman, 4. Little, 3 up.

16TH HOLE, PAR 3, 170 YARDS—Little drove 25 feet to the left of the pin. Goldman was short, but a good chip left him four feet away and he got the putt down for a half. Little, 3; Goldman, 3. Little, 3 up.

17TH HOLE, PAR 4, 365 YARDS—Goldman hooked his drive to the rough under a tree. He was forced to play out to the fairway, but didn't make that, the ball dropping into the heavy grass off the fairway. Little, straight with his drive, was 50 feet over the pin with his second shot, and got down in two for a par. Goldman's third shot was 20 feet short and he needed two putts from there. Little, 4; Goldman, 5. Little, 4 up.

Five Up After 18th.

18TH HOLE, PAR 4, 405 YARDS—Goldman hooked his drive to the rough, but Little was straight to the pin. The Texan was too strong with his approach. Little was lucky with his second, the ball striking the rough border of the green above the trap and rolling on to the carpet, about 30 feet from the pin. Goldman made a fine attempt to hole out, but the ball grazed the right edge of the cup. Little then made the best putt of the morning, a treacherous 30 foot uphill climb, for a birdie and a 69. Little, 3; Goldman, 4. Little, 5 up.

19TH HOLE, PAR 4, 445 YARDS—Little's drive was perfect, 250 yards down, but Goldman hooked his to the rough. His iron second landed on the fairway and his third was barely on the green. Little's approach fell on, 20 feet shy of the cup, and he putted up to within a yard of the cup. Goldman, on with his fourth, missed an eight footer. Little, 4; Goldman, 6. Little, 6 up.

20TH HOLE, PAR 4, 300 YARDS—Both drove straight and were on with their seconds, Goldman's dropping eight feet to the right while Little was 25 feet short. Goldman missed his try for a birdie, the ball going a foot past. Little, 4; Goldman, 4. Little, 6 up.

Little Is Stymied.

21ST HOLE, PAR 4, 445 YARDS—Little sliced his tee shot a trifle while Goldman was straight. Little sent an iron to the heavily matted ridge between two traps in front of the green. Goldman's approach was 18 feet short of the pin while Lawson chipped on to within ten feet, being stymied by Goldman's first putt. Lawson struck the Texan's ball on his first attempt and the latter, with a three foot putt left, holed it. Goldman, 4; Little, 5. Little, 5 up.

22D HOLE, PAR 4, 305 YARDS—Both had beautiful tee shots, about 240 yards down the center. Goldman's high pitch struck the edge of the green and then rolled up to 12 feet. Little sent his mashie niblick almost dead to the pin, a foot away. Goldman grazed the cup on his putt. Little, 3; Goldman, 4. Little 6 up.

23D HOLE, PAR 4, 425 YARDS—Little outdrove the Texan by 40 yards with a tremendous 260 yard wallop. Goldman's second struck out of bounds near the fence short of the green, but he got a break when it kicked back into fair territory. Little evened this by dropping his second into a rough patch growing in a trap at the left. Both were on in three, but missed their attempts for par, Goldman from 7 feet and Little from 5. Little, 5; Goldman, 5. Little 6 up.

Another Powerful Drive.

24TH HOLE, PAR 4, 290 YARDS—Little produced another powerful drive, the ball bounding up the entrance to the green and halting a foot from the putting surface. Goldman hooked his tee shot, but his second was on, ten feet from the pin. He rimmed the cup for the third straight hole, while Little, who had put his run-up shot four feet to the right of the pin, sank the putt for a birdie. Little, 3; Goldman, 4. Little 7 up.

25TH HOLE, PAR 3, 185 YARDS—Little took a No. 4 iron and hammered it to the green, the ball falling three feet to the left of the pin. Goldman spilled his drive among the hummocs at the right. He nearly holed his recovery, but the ball crossed the cup by three inches. Little holed out for a deuce. Little, 2; Goldman, 3. Little 8 up.

26TH HOLE, PAR 4, 375 YARDS—Lawson smacked his drive to the right rough below a hill bordering the fairway, and Goldman hooked slightly to the fringe of the fairway. Little's iron was over the green to the back border while Goldman was 18 feet short with his. The latter putted poorly, the ball sliding four feet to the left of the cup, but he holed the next. Little was down in two from the edge. Little, 4; Goldman, 4. Little 8 up.

Matter of Time Now.

27TH HOLE, PAR 4, 430 YARDS—Both drove into the right rough with Little farther by 30 yards. Goldman hooked his iron to 50 yards short of the green, and Little duplicated by sending his into a trap. Both were on in three, Goldman 10 feet away and Little 5 feet. Each holed out, Dave getting a big hand when his dropped. Little, 4; Goldman, 4. Little 8 up.

28TH HOLE, PAR 4, 320 YARDS—Little outdrove the Texan again, but the latter was on the fairway and Lawson sliced to the rough, barely escaping a deep and sandy ravine. Both were home in two and down in as many. Goldman's first putt again overran the cup. Little, 4; Goldman, 4. Little 8 up.

29TH HOLE, PAR 5, 510 YARDS—Both were straight with their tee shots and likewise with their seconds, Goldman using a spoon and Little a No. 3 iron. They were on with niblicks, Goldman being 25 feet over the pin and Little 20 feet short. Both missed their first putts. Little, 5; Goldman, 5. Little wins, 8 and 7.

Champion Little Makes Radio Talk "I'm Plain Happy"

Brookline, Mass., Sept. 15.—(AP)—Five years ago when William Lawson Little Jr. defeated Johnny Goodman in the second round of the national amateur golf tournament he said to himself:

"If I can beat the fellow who beat Bobby Jones, I ought to be able to win the championship sometime."

He made good today when he routed Dave Goldman of Dallas. Both Johnny Goodman and Bobby Jones were in the gallery of 3,000 who followed the contenders.

Little had a two foot putt between him and the title. The scene was the 29th green—the outermost point on the course. Spectators held their breath; tomblike silence settled over the crowd. Little drew back the blade and let go. The ball hit the back of the cup and dropped.

Goldman let go of his putter and grasped Lawson's powerful right hand. Little presented him the ball with which he won the championship.

Then the gallery poured onto the green. A radio broadcaster worked his way up to Little and asked him to say a few words.

"I'm so excited, I'm too nervous to say anything," he blurted. "I'm just plain happy. Here, give Goldman a chance."

Little's immediate plans are to return to the Pacific coast and complete his studies at Stanford university. On the way he will stop off and play an exhibition in Chicago next Sunday with Chick Evans, Tommy Armour, and Johnny Goodman.

LITTLE SCORES 8 AND 7 VICTORY IN GOLF FINAL

Shoots 69 for 18 Holes in Beating Goldman.

[Continued from first sport page.]

Little had been playing golf when and wherever he could. He continued to play it and until last year he continued to be one of the longest and wildest hitters in golf. It was a case of, yes, he certainly hits them, but where?

Armour Helps His Shots.

The cockiness of the younger Little had disappeared considerably by this time, replaced by the realization that you're never too good to learn in golf. His determination to win was given additional fuel by his performance in last year's national amateur, when he boomed his way through to the semi-finals, after having put out the defending champion, Sandy Somerville, en route. After that showing he stopped off in Chicago on his way back to school and spent several days with Tommy Armour at Medinah. The latter did much to correct Little's wildness, and another visit with Armour en route to this tournament didn't harm Lawson's game, either. That was proved more than once in his matches here, particularly with his iron game.

He came to this tournament with a single purpose, that of winning it. He was not going to be satisfied with taking four or five matches and then bowing out. It was double or nothing for Little, and this determination unconsciously antagonized the galleries. There was an inexplicable undercurrent of feeling against him throughout the week. Whenever his opponents made an ordinarily good shot the fans cheered it as though it were truly remarkable. On the other hand, Little was forced to make really superb shots to earn more than a smattering of applause. He was undoubtedly before today the most misunderstood golfer on the premises, but it didn't seem to fret him a bit. He didn't smile a half dozen times in any match during the week, so seriously did he concentrate on every shot. He made them like it today, however, and his face was one huge grin as he walked up to the clubhouse to receive the cheers that were coming to him.

Goldman Wins First Hole.

Little wasn't upset in the least when the gallery roared on the first hole in the morning as Goldman won it with a grand iron shot to within less than two yards of the cup. The husky Californian simply proceeded on to the second and won it with a solid par to square the match. They halved the third, but Little decided to do a bit of iron shot making himself and knocked down a birdie on the fourth, only to have Goldman answer that with one of his own at the fifth. By this time Little was aware that he was up against a fighter. They halved the next two holes, Goldman winning more cheers with fine recoveries from trouble at both.

Goldman couldn't overcome disaster at the ninth, however, for his mashie second from a side hill lie in the rough bent the ball into the shrubbery, which happened to be out of bounds, and he finally conceded the hole, leaving Little 1 up at the turn. Lawson was out in even par, 35, while Dave took at 37, the conceded ninth costing him the two extra strokes.

Little Builds Up Lead.

Little then began the construction of a lead which Goldman never had a chance to trim in the afternoon. Lawson got away another neat iron shot to the tenth and the four foot putt for a birdie remaining was conceded by Goldman after he had taken three putts for a 5. A partial stymie at the long 11th cost the Texan that hole, but he redeemed it with his best putt of the match, a 25 footer for a deuce at the 12th.

Except for the 21st in the afternoon that was Goldman's last stand, for the relentless Little continued to hammer out par after par, with an occasional birdie the rest of the way. Little took the 13th with a par 4 after Goldman had sent his second shot into a trap at the front of the green and was short coming out. They halved the long 14th, memorable if only for the fact that it was the one out of the 29 holes on which Goldman really outdrove Little.

Goldman Hooks Tee Shot.

Goldman was still in the fight, halving the next two despite trouble on each, but a hooked tee shot lost the 17th for him. At the home hole Little got a break when his iron second, bound for the trap in front of the green, struck the top of it and hopped onto the green, 30 feet from the pin. Even the most rabid of the Goldman rooters had to give him a hand when he pushed that one in for a birdie and his 69. It was the kind of putt that old Mr. Hagen saves for his 18th hole public.

The 19th, first hole of the afternoon round, went to Little's par 4, Goldman hooking his drive to the rough to complete a jinx which had dogged him on that hole throughout the tournament. He finally took four to reach the green. They halved the 20th and Goldman won the 21st when he stymied Little. Lawson then put his mashie niblick shot to the 22d within a foot of the pin for a birdie and he was six up once more.

Drives Nearly 290 Yards.

At the 23d they both went over par, Goldman nearly going out of bounds and Little finding a trap with his second shot. Little's drive to the 24th was a mighty poke which nearly carried the 290 yard green. He chipped up to within four feet and dropped the putt for a birdie, going 7 up. Goldman missed the 25th green, but nearly holed out his recovery from the rough, only to have Little win the hole and go 8 up with a deuce after he had driven to less than a yard from the flag. That was the last hole Little won. He contented himself with halves in par for the remaining four.

Mrs. Small Wins Eastern Skeet Shooting Title

Bridgeport, Conn., Sept. 15.—(AP)—Mrs. S. R. Small of Detroit, Mich., won the women's championship in the Great Eastern skeet shoot today, breaking 95 out of 100 targets. M. L. Pittman of Bright Waters, L. I., won the junior title, breaking 43 out of 50 targets.

Golf Scores From Chicago District

QUARTER-FINAL matches in the club championship tournament at Briergate saw V. T. Trembelott and G. Bichler battle 22 holes before the former triumphed, 1 up; Joe Comer won by default from W. Cox; John Clark defeated W. Glen, 1 up, and B. Elliott advanced with a 4 and 3 victory over P. S. Billings. Playing at Kildeer last Wednesday, Sam Bernardi, Briergate professional, scored an ace on the fourteenth hole.

ACACIA.

Al Lehman's 74—4—70 won the Class A ball sweepstakes. Other winners were H. Scott 83—12—71 in Class B, G. Becker 90—20—70 in Class C, and H. Borchers 100—25—75 in Class D.

BROOKWOOD.

B. H. Sears beat H. Eickelberg, 3 and 2, in the finals for the President's trophy. In the second round for the club championship, J. M. Noble beat E. J. Kelly, 4 and 2. The winner of the ball sweepstakes event was R. H. Quayle, who had 83—6—77.

BUTTERFIELD.

Results in the second round of the class club championship tournaments: Class A—Dr. L. F. Weber beat A. J. Hopkins, 5 and 4; S. M. Speaker beat J. W. Reedy, 2 and 1; E. R. Taylor beat J. D. Gavin, 1 up. Class B—R. L. Griffin beat R. Novatny, 1 up; H. O. Callaghan beat P. J. O'Brien, 3 and 2; J. H. Hester beat D. Nelson, 1 up, 19 holes; J. C. Daly beat J. E. Morrissey, 1 up. Class C—E. B. Glassen beat J. J. O'Brien, 3 and 2; E. H. Fiegler beat W. J. Sullivan, 2 up.

CALUMET.

Harold Burnham captured the J. A. Corby trophy, an 18 hole match play against par event, by finishing even with perfect figures. A. S. MacKenzie, with an 88—15—73, won the William B. McGuire trophy. Second round results in the two-man team tournament: Floyd Fritz and W. K. Wright defeated Carl Gustafson and George Penrose, 2 up; T. F. Muller paired with J. F. Bates to win from Don Smith and Lee Philtges, 1 up, and H. M. Sidler and A. O. Brett advanced with a 2 and 1 victory over C. T. O'Neal and J. S. Johnson.

EDGEWOOD VALLEY.

Howard Baal won low net with 78—3—75. Melvin Thies and Dr. David J. Fanning tied for the low putts prize, each scoring 30. The ball sweepstakes winners: H. P. Replogle, 98—15—83; W. J. Mackovitch, 101—18—83; Chester Parks, 97—11—86; E. B. Cooley, 101—15—86; Leo C. Aubrey, 98—12—86; R. W. Plummer, 96—10—86; F. J. Vonesh, 97—10—87.

EXMOOR.

East defeated the West in the annual locker/room classic. The East's 10 man team compiled a net 802 to 824 for the West. Leaders on the East team were W. B. Egan, 85—6—79; J. O. Giles, 82—3—79, and R. W. Smith, 82—7—75. Best cards for the West were turned in by C. L. Odell, 83—7—76; A. T. Sihler, 97—20—77, and J. P. Bowes, 81—4—77.

FLOSSMOOR.

C. S. Pillsbury won the match play versus par event, finishing 2 down. In the finals for the Old Pals championship, M. J. Bransfield and J. M. Gilchrist defeated A. G. Rockwell and A. M. Simmons, 5 up.

GLEN VIEW.

A. H. Mellinger shot 98—24—74 to win the low net for all classes. C. S. Bishop won from H. W. Bishop on the draw in the low gross for four selected holes. Both finished with 19 strokes on holes No. 1, 3, 10, and 16, par for which totals 16.

INDIAN HILL.

E. M. McConnell finished 1 up to win the match play against par event. The other prize winners included H. Pope, 1 down; G. B. Bradley, 3 down; W. P. Bacon, 3 down; F. F. Colburn, 3 down, and J. S. Loomis, 4 down.

KNOLLWOOD.

J. E. Wheeler won the club handicap, shooting 91—17—74. Ball sweepstakes leaders were J. R. Histed, 96—17—79; Walter H. Johnston, 90—5—85; S. T. Brown, 101—15—86.

LA GRANGE.

J. Roberts with a 93—28—65 was the winner of the 18 hole low net event. R. Tewksbury won the low putts prize with 28 putts. Sweepstake winners: Class A—Willis Tewksbury, 77—4—73, and Ray Tewksbury, 83—6—77; Class B—F. B. Longfellow, 88—12—76, and H. A. Grow, 90—14—76; class C—B. H. Wilson, 95—20—75, and W. E. Holton, 99—18—81; class D—Jack Roberts, 93—28—65.

MIDLOTHIAN.

Shooting 90—12—78, W. Y. Atkin won the 18 hole tournament. The ball sweepstakes winners: Bob Bohmen, 76—4—72; George Clifford, 82—9—73; W. Y. Atkin, 90—16—74; Judge A. Graver, 86—11—75; H. V. Douglas, 85—10—75; J. P. Benson, 87—11—76.

NORTH SHORE.

B. B. Langill, 84—5—79, won the ball sweepstakes in Class A. N. Richards, 98—15—83, and F. E. Beckstein, 99—16—83, won in Class B. P. P. Merrill, 95—19—76, was the victor in Class C.

OAK PARK.

The Ball sweetstakes winners of Oak Park were: Class A, W. W. Hodgson, 81—5—76; class B, E. J. Bush, 90—14—76; class C, W. E. Grimm, 103—25—78.

OLYMPIA FIELDS.

K. K. King won the 18 hole event on the No. 1 course, shooting 91—17—74. Malcolm E. Barr was second with 96—15—81. Herman Frey won the match play against par event on the No. 4 course, finishing 5 down. Dr. L. F. Whitson was second, 7 down.

ONWENTSIA.

D. R. McLennan Jr. won the 18 hole event with 81—9—72.

RAVISLOE.

Semi-final round results for the President's cup: Class A—Phil Bernstein beat Sig Kunsteader, 1 up, 19 holes; Walter Rubovits beat Charles Eckstein, 4 and 3; class B—George Stromberg beat Harry Alter, 1 up; Mac Birmbaum beat Mike Grossman, 2 up. Class C—Robert Kesner beat Ernest Klein, 3 and 1; Henry Blumberg won from Morris Santl by default. Class D—Laurance Pfaelzer beat Arnold Portis, 2 up and Arthur Klein beat Milton Gordon, 1 up.

RIDGE.

D. C. von Behren defeated Bill Tolman, 1 up in the final round for the Packers trophy. J. Fryer Jr. defeated J. Hines 2 and 1 in the final for the McGee trophy.

RIDGEMOOR.

Bud Graham won the club championship for the third straight year when he defeated W. A. Bayliss 3 and 2 in the 36 hole final. Graham was 2 up at the end of the morning 18. He carded 75—74—149. Bayliss shot 77—75—152. J. C. Weisert, 79—5—74, won the Blue Bird trophy on a draw from Dr. E. P. Swatek, 84—10—74.

SKOKIE.

The Saturday cup was won by Allen G. Mills, who turned in a card 83—8—75. Sweepstake winners M. E. Latimer, 85—7—78 and J. L. Garard, 82—2—80.

SUNSET RIDGE.

Class champions, determined on the basis of Ringer Board scores, were announced. The lowest score on each of the 18 holes for the season was counted. Russ Chandler birdied each of the 18 holes to win Class A competition with 52. Roy Husband won in Class B with 63, John Lindeman won in Class C with 67, and H. Zipf won in Class D with 85.

WESTMORELAND.

R. L. Junod, 71—78—79—228, and G. S. Bowstead, 72—80—76—228, led low net qualifiers over three rounds for the President's trophy. A. H. Reiber, 79—73—78—230, and O. Meredith, 76—78—76—230, tied for second. C. M. Burlingame's 81—7—74 won the ball sweepstakes. W. W. Robson was second with 87—8—79.

*LOSING YOUR HAIR?

Too bad so many men become prematurely bald without trying this inexpensive treatment to ward it off. Ask any druggist for a 60c bottle (Economy size, $1) of Japanese Oil, the antiseptic counter irritant. Use it as directed. You'll be amazed at the way it makes loose dandruff vanish, stops scalp itch, and where hair roots are not dead grows new hair on thin and partially bald spots. Try it for 30 to 60 days. You have little to lose and a great deal to gain.

FREE: Valuable book, "The Truth About the Hair."

White National Remedy Co., 56 W. 45th St., New York.

JAPANESE OIL

*This advertisement was reviewed and approved by a registered physician.

INDUSTRY SETS UP PROGRAM TO DUMP NEW DEAL

Would Revamp All Legislation.

[Chicago Tribune Press Service.]

Washington, D. C., Sept. 15.—Industry's tentative program for scrapping the New Deal and all its works, discussed for the last two days at a gathering of 150 of the nation's leading industrialists behind closed doors at Hot Springs, Va., was obtained here today.

This program, formulated by a group of economists, statisticians, and industrialists associated with George Houston, president of the Baldwin Locomotive Works and chairman of the durable goods industries, may be given out in revised form in a few days.

If the program should go through, every outstanding piece of emergency legislation enacted by the last congress would have to be abandoned or so modified as to make it worthless. Among the acts affected would be the securities act, the stock market regulation act, and the policy of making direct loans to industry.

Modified Cartels Planned.

The NRA in its present form would be so changed as to provide for monopolistic control of certain industries in the form of modified cartels, under government supervision. Other industries, not under the necessity of forming monopolies, would operate under "liberalized" anti-trust laws, but would have a maximum power of self-regulation and self-administration without government supervision.

The program would halt President Roosevelt's social security program, as it provides for "abandonment of the use of the taxing power as a facility for the redistribution of wealth, or for the purpose of compelling the states to adopt legislative policies with respect to matters which are constitutionally excluded from the jurisdiction of the federal government."

The foregoing provision means that bills like Senator Wagner's unemployment insurance measure would be scotched if this plan were adopted. All other measures for federal old age pensions and for federal aid to states which provide social security programs would fall by the board.

Declares Wages Too High.

The tentative program maintains that wages are too high in many lines, and it would oppose further wage increases.

Elimination of maximum hours by government regulation as appearing in the codes of fair competition is provided in the program. If the maximum hours are not abolished then they should be "set so high as not to interfere with the restoration of parity between wages in manufacturing and the general price level."

Minimum wages by government regulation should be allowed only as a social necessity for the safeguarding by society of its marginal worker from being forced to a standard of living below that which society considers to be "safe for its own well-being."

Minimum wages would be set considerably below the present levels which have been criticized by organized labor for the last year as being too low.

The proposed program would abolish all federal labor boards and would limit government action in labor disputes to mediation by the conciliation service of the department of labor and that only in cases of wide importance.

Calls for Sound Money.

The program also calls for a sound monetary system, a gold dollar, a balanced budget, a stabilized tax plan, a banking system based on private ownership and management, and less governmental regulation of private business, with emphasis on the need for restoring the profit motive to business.

Unemployment relief funds, if the program should be enacted by congress, would be raised by general taxation and not by direct taxation of industry. The "right" of relief to the unemployed is denied in favor of distributing relief solely on the basis of "need."

Abandonment of plans for the shorter work week with corresponding wage increases is called for on the ground that prosperity can come only through increasing the volume of goods and services.

Oppose Production Limit.

Along this line, limitation of production facilities and destruction of agricultural products are opposed as an attempt "to plan a specific concrete balance in the production of goods and services of the nation." This is aimed directly at the Agricultural Adjustment administration's program of curtailment, and the NRA program, in some industries, of limiting output to stabilize or increase prices.

The program, it was learned today, has been submitted by Mr. Houston to prominent leaders, including William Green, president of the American Federation of Labor.

"There is a New Deal on now, Mr. Houston," Mr. Green is said to have replied to the chairman of the durable goods industries committee when the program was outlined to him recently.

Urges Cutting NRA Powers to Aid Trade

BY PHILIP HAMPSON.

MILTON S. FLORSHEIM.

If business is to improve the NRA must be stripped of the greater part of its present powers and the right of business to engage in free competition must be reëstablished. This statement was made yesterday by Milton S Florsheim, chairman of the board of the Florsheim Shoe company, in a discussion of business prospects. At the same time Mr. Florsheim urged that the federal government get out of business and stay out.

The views of the widely known Chicago shoe manufacturer carry special weight when it is recalled that he was one industrialist who was "right" about the business outlook back in the boom days of 1929. Mr. Florsheim has recently been in Washington, where he had a conference with President Roosevelt.

"I do not believe that there can be any change in the business situation until there has been a change in the position of the government regarding the operation of the NRA," Mr. Florsheim asserted. "The primary purpose of the NRA as given by the administration was the reduction of unemployment.

Sees Purpose Failing.

"The way the NRA is being handled now does not permit the accomplishment of its purpose. I believe that the NRA should be stripped of everything save its provisions for the maintenance of minimum wages and a maximum work week, and the abolishment of child labor.

"One of my reasons for stripping the NRA of its power is that its codes permit price fixing and price fixing means that the least efficient producer is permitted to make a profit. The same objection holds for control of production. Fair trade practice is a high sounding phrase, but it is merely a device for maintaining prices.

"Labor has a similar problem to that of industry under the NRA if it would only realize it. When the workingman is given hours of employment less than a forty hour work week he is hurt instead of being helped. Every time there is a reduction in the hours of work and an increase in the hourly wage there is proportionately less amount of goods sold. Less goods sold means less work in the long run, so the workingman is simply impoverishing himself—it is just a vicious circle that hurts both employer and employé."

Urges Free Competition.

Mr. Florsheim was emphatic in his remarks on free competition.

"I regard competition as the safety valve of democracy," he continued. "Without competition we will drift eventually into a state of socialism. We cannot control industry without controling the other elements entering into it, including labor. I do not believe that either industry or labor wants to be enslaved.

"The whole program for changing our economic setup has created a price structure which is so high that people will not buy. In its present effort the government has overlooked the tens of millions of people making up the white collar class—clerks, office employés, professional persons, those living on fixed incomes, etc. All these people want to buy, some of them may want to build a home, but they cannot because prices do not fit with their incomes.

Let Industry Move Freely.

"Let the government open the gates and let industry move freely. Let the government prosecute violators of the Sherman law and the Clayton act. Let capital and labor settle their differences as they have done in the past, using such mediation boards as are already in existence. Then production will increase and unemployment will decrease.

"Evidently we have forgotten that industry has made its profit out of volume production and labor has made its profit out of continuous steady employment, and until we get back to that point we cannot look for much in the way of permanent improvement."

PILGRIM LIFE CO. ACQUIRES ASSETS OF STERLING LIFE

Assets of the Sterling Life and Casualty company, 330 South Wells street, have been taken over by the Pilgrim National Life Insurance company, 166 West Jackson boulevard, according to James W. Weldon, president of Pilgrim.

A reinsurance contract, approved by Illinois Director of Insurance Ernest Palmer, will bring the total of Pilgrim National's outstanding insurance to $3,000,000 and will add 2,500 policy holders, doubling the present list, Weldon said.

Pilgrim National started in business last January and Sterling began a year earlier. Both concerns were organized and have been operated on a legal reserve basis.

MONEY PRICES—EXCHANGE

	Yesterday.	Friday.	Week ago.	Year ago.	Old par.	New par.
Gold, per fine ounce	$35.00	$35.00	$35.00	$20.67	$20.67	$35.00
Silver, per ounce...	.49375	.49375	.4950	.3875	.....	......
Dollar	* .5869	* .5868	* .5865	* .6788	1.00	‡ .5906
Dollar	† .9937	† .9936	† .9930	1.00	1.00	1.00
British pound......	5.01	5.01125	5.0025	4.7150	4.8665	8.2397
French franc.......	.066750	.0667625	.0668	.0586	.039179	.066335
Canadian dollar....	1.030625	1.0303125	1.0309375	.9650	1.00	1.693125
German mark......	.4050	.4047	.4025	.358	.2382	.4033
Italian lira.........	.086850	.086850	.087	.0788	.0526	.0891
Swiss franc.........	.3306	.3306	.3308	.29	.1930	.3267
Dutch florin........	.6865	.6865	.6862	.6042	.4020	.6806

*Calculated on the old par of the French franc. †Calculated on the new par of the French franc. ‡New gold value of the dollar relative to its old gold value. This new gold value is the basis on which the new pars of foreign currencies are calculated.

RFC Will Lend $67,000,000 to Detroit Bank

[Chicago Tribune Press Service.]

Washington, D. C., Sept. 15.—A plan to pay off in full without delay 567,000 small depositors in the closed First National Bank of Detroit with the aid of $67,000,000 from the Reconstruction Finance corporation has been approved by J. F. T. O'Connor, controler of the currency.

The Reconstruction Finance corporation has agreed to advance the funds to permit a 20 per cent payment to depositors in addition to 50 per cent already paid with its assistance. It is now proposed to pay in full all deposits of $300 or less if the larger depositors will agree in advance to subordinate such of their deposits as may be necessary to that end.

Report Ford Agrees.

The proposal has gone out to a select list of 1,000 larger depositors with the approval of the Roosevelt administration through Controler O'Connor. It is signed by a depositors' committee headed by William J. McAneeny, president of the Hudson Motor company. Henry Ford, who is reported to have had $41,000,000 on deposit when the bank closed and precipitated the national bank holiday, is said to have consented.

The First National bank of Detroit, with 709,000 depositors, is the largest closed bank in the United States. Whether all its smaller depositors are to be paid off 100 per cent depends on the replies from the large depositors, many of them corporations with headquarters in New York. The plan is an experiment which might be made a precedent for closing out the small deposits throughout the country through the subordination of equal dividend rights by larger depositors.

Requires Big Sum.

Its effect in this instance would be to put a total of $238,000,000 of Reconstruction Finance corporation money in Michigan, where $43,000,000 was originally asked to prevent the failure of the bank. The original request was refused because large depositors declined to subordinate their claims to the government's, at that time.

In a similar plan, recently carried out with respect to the far smaller Guardian Bank of Commerce of Detroit, all deposits of $1,000 or less were paid off, with the larger depositors agreeing to leave a percentage of their pro rata dividends in the bank.

It is understood that the "selected list" as described at the controler's office today, was made up of depositors of $25,000 or more.

INCREASE SHOWN IN MONTGOMERY WARD'S ASSETS

Total assets of $148,705,578 were shown by Montgomery Ward & Co. in its report to stockholders yesterday for the six months ended July 31. This compares with $145,669,807 on Jan. 31, an increase of $3,035,771.

Current assets stood at $90,951,056, or 9.35 times current liabilities of $9,721,936, against $88,644,891 and $10,189,213 six months previously. The former include $5,706,195 in cash and $4,147,996 in marketable securities, held at cost, which is below market value. Receivables amounted to $17,851,278 and merchandise inventories were $63,245,587, valued at the lower of cost or market. Fixed assets less reserve for depreciation were held at $42,967,162. Notes, investments, and prepaid paper and catalog expenses were $14,787,360.

The only liabilities other than current ones and capital stock and surplus of $124,360,461 are $2,677,160 in reserves and $1,936,000 in long term indebtedness. The reserves were increased by approximately $50,000 during the six months ended July 31, while the earned surplus account was boosted from $8,640,643 to $13,093,899 during the period.

SEPTEMBER'S INTEREST AND DIVIDENDS RISE

Investors in the United States will receive this month approximately $464,000,000 in dividend and interest payments, according to the New York Journal of Commerce. This compares with $354,301,000 in August and $474,945,000 in July.

Dividend payments will total $175,022,000, it is calculated, against $90,301,000 in August. The total for September includes 551 separate dividend declarations, against 460 in August. Interest payments in September this year will amount to $289,000,000, compared with $264,000,000 in August and $406,500,000 in July.

COMMODITY PRICES GENERALLY LOWER; ONLY 2 SHOW GAINS

Commodity prices moved lower as a group last week with only two showing gains and one remaining unchanged. Advances were scored in clear bellies which rose 58 points to 14.20 cents and in sugar which added a point to 1.88 cents. November butter was unchanged at 25¾ cents.

Grains all closed below the previous Saturday. Rye suffered the most severe break on a drop of 5 cents a bushel. Cotton eased slightly, eggs dropped a full cent and coffee, cocoa, and rubber each registered moderate losses for the period.

Range of prices, with comparisons, follows:

	Sept. 15.	Sept. 8.	*Season low.
Wheat, Sept., bu..	$ 1.03¼	$ 1.06	$ .74¼
Corn, Sept., bu...	.78⅛	.78¾	.45
Oats, Sept., bu...	.53	.54½	.26½
Rye, Sept., bu...	.78¼	.83¾	.52¼
Barley, Sept., bu.	.88	.91	.37
Lard, Sept., lb...	9.15	9.37	5.32
Bellies, Sept., lb.	14.20	13.62	8.05
Cotton, Oct., lb...	12.83	13.06	10.13
Butter, Nov., lb...	.25¾	.25¾	.23
Eggs, Oct., doz....	.20⅛	.21⅛	.17
Sugar, NY Sept., lb	1.88	1.87	1.29
Coffee, Rio, N Y, Sept., lb..	7.50	7.82	6.69
Cocoa, NY, Oct., lb	4.68	4.93	4.34
Rubber, NY, Sept., lb.	15.20	15.76	10.70

*Since trading in each future began.

TELL ROOSEVELT NRA MAKES UNION TOO POWERFUL

[Chicago Tribune Press Service.]

New York, Sept. 15.—The administrative methods used to effect the National Recovery act are criticized in a statement issued today by the Brooklyn Chamber of Commerce and directed to President Roosevelt, Gen. Hugh S. Johnson, and the members of the national labor board.

It alleges that the "constructive purposes of the act are permitted to be distorted to increase the power and influence of labor leaders and labor organizations at the expense of the common welfare," and asks the President and Gen. Johnson "to make a precise statement on the government's labor policy 'in the interests of public confidence.'"

While approving the abolition of child labor, establishment of a minimum wage, limitation of hours of labor, and the purpose of section 7-A in regard to collective bargaining, the chamber of commerce expressed the fear that organized labor may, through "deliberate misrepresentation of the true intent of section 7-A" increase its membership to twenty or thirty millions.

"Such a concentration of power in any one organization would inevitably result in destroying completely the principle of collective bargaining. It is surely possible to protect the rights and foster the interests of labor without placing it in a dominating position over the social and economic life of the nation," the statement said.

BUSINESS HALTS DECLINE, TRADE INDICES REVEAL

New York, Sept. 15.—Statistics appearing during the last week indicated a cessation of the decline in business activity according to Moody's index figures for freight car loadings, electric power production, and steel ingot output.

These index figures are adjusted for seasonal variation—that is, if the change from the previous week should coincide with the normal seasonal change, the index figure would be unchanged.

	Carloadings.	Electric.	Steel.	Combined
Latest week..	57.1	105.5	27.0	63.1
Prev. week....	56.9	104.6	23.6	62.1
Month ago....	57.9	107.4	33.8	64.7
Year ago.....	59.9	106.5	63.3	72.6
1934 high.....	63.0	106.8	84.6	80.1
1934 low......	55.8	100.7	23.6	62.1

[1926 weekly average equals 100. Copyright: 1934: by Moody's.]

CONTINUE CASE ON GOLD BONDS OF ROCK ISLAND

Hearing on a petition for payment of dividends and interest in gold by the Chicago, Rock Island and Pacific railway company to pay interest on its bonds in present devaluated currency was continued yesterday to Nov. 15 by Federal Judge James H. Wilkerson.

A similar case, involving the Missouri Pacific railroad company, brought a decision by a federal judge in St. Louis in favor of the government's legal payment despite the gold clause in the bonds. The Rock Island case has been postponed pending the outcome of an appeal from the Missouri Pacific case decision.

Strike in Jail So Why Not in Flophouse?

Signs of the times!

Overhead on West Austin street in front of the old Criminal Courts building, now a municipal lodging house. A group of loiterers listening to the harangue of a blustering radical—

"Well, they pulled a strike in prison, didn't they? What's the matter with a flop house?"

Old but worth reading, says J. H. Van Deventer, editor of the Iron Age. The following direct quotations are contained in a document issued by the "Liberty league" of 1776. The sentences are part of the indictment of King George III. in the Declaration of Independence:

"He has erected a multitude of new offices and sent hither swarms of officers to harass our people——"

"He has combined, with others, to subject us to a jurisdiction foreign to our constitution and unacknowledged by our laws——"

"For taking away our charters and altering, fundamentally, the forms of our government——"

"For suspending our own legislatures and declaring themselves invested with power to legislate us——"

"He has excited domestic insurrection among us——"

These words, written 158 years ago, bear rereading, says Mr. Van Deventer.

If all speculators would keep buying and selling securities stock prices would rise. We would have a churning market and, of course, the brokerage houses would once more make money. This is succinctly expressed in a market letter by a leading stock exchange house. It reads: "The science of stock investment, especially in non-dividend issues, is to switch about; not to hold indefinitly. If those who now own common stocks insist on retaining their position, without switching from issue to issue and from industry to industry, the stock market will grow less and less popular as a place for investment funds."

It sounds like the first results of the recent New York conference to stimulate public interest in the stock market.

Found: One organization in the financial section which is not worried about its balance sheet. G. H. Beasley, secretary of the La Salle Street Cashiers' association, points with pride to the statement of Treasurer Harry A. Tremaine as of July 6. The group had a balance of $1,135.06—almost as much as the entire 1933 dues. Also, the association has 218 members compared with its last year's high of 171.

CHICAGO AREA TRADE LARGER, CHECKS SHOW

Business activity in the Chicago federal reserve district increased 11.1 per cent in the week ended Sept. 12, measured by the volume of checks drawn against individual accounts. Debits by 154 banks in 40 leading clearing house cities totaled $804,123,000 for the period against $723,937,000 a week earlier.

Excluding Clinton, Ia., and Manitowoc, Wis., for which comparable 1933 figures are not available, debits in the 38 cities amounted to $801,992,000 compared with $682,066,000 in the same week last year, an improvement of 17.6 per cent.

Gains were recorded over 1933 in all leading cities. Debits in Chicago aggregated $505,809,000 against $443,324,000; Des Moines, $18,901,000 against $11,428,000; Detroit, $99,757,000, compared with $79,320,000; Indianapolis, $32,607,000 against $25,625,000, and Milwaukee, $46,202,000, compared with $25,625,000.

A HOPE CHEST Filled with Ashes

Many a safe deposit box has become a hope chest filled with ashes—"investments" that turned out to be rash gambles. If that's your story, get the details about the tested

"INCOME BUILDER"

Many business and professional men and women, salaried workers and wage earners have adopted this scientific plan to reach their money-goal easily, surely.

Write for the details.

The Central Acceptance Corporation

1040 Field Building

135 S. La Salle St., Chicago

STOCK PRICES REGAIN LOSSES IN LATE RALLY

Leading Issues Show Slight Gains.

[Chicago Tribune Press Service.]

New York, Sept. 15.—Mild rallying tendencies developed in the stock list in the late trading today, but the recoveries in most cases were little more than sufficient to restore ground lost in the earlier dealings. Closing prices were generously mixed with leading issues fractionally higher in the main.

Allied Chemical, the outstanding victim of yesterday's reaction, receded a half point or so further after the opening, but snapped back to finish unchanged. Activity in the issue dried up materially with liquidation subsiding when it became definitly accepted that the shares of the company would not be dropped from the exchange through failure to register under the new exchange control act.

Registration Fears Allayed.

Most of yesterday's selling was due to fear of shareholders that they would be left without a market for their shares through failure of the company to register. Announcement from the exchange offices that no important issue remained on the nonregistered list, however, served to allay these fears materially in the late trading.

There was no fresh news of importance to inspire activity today, but brokerage house comment indicated that speculative sentiment was still decidedly bearish. Favorable comment was heard on the way in which the general list is holding up under the steady fire of liquidation in marked issues that has been under way with little cessation for the last two weeks.

Silver mining issues alone of the more active groups failed to participate to any worthwhile extent in the midday turnabout. U. S. Smelting finished 3½ points below its previous close after bumping a new low for the movement at 107½.

U. S. Steel Declines.

United States Steel common and preferred were once more the targets for liquidation, both hitting new lows for the year. The common firmed up with the general list in the last hour, but the preferred stock was still off 2 points when the closing gong rang.

Power, light and communication shares were generally on the defensive. Western Union sold to a new 1934 low on a drop of about 2 points, half of which it later recovered. Consolidated Gas was an outstanding weak spot, declining to a new record low. Southern California Edison was sold freely on uncertainties over its dividend.

Oils drifted with the current, Standard of Indiana writing down another new minimum since its transfer to the big board, and the rails offered little resistance to such selling as came their way. Farm and merchandise issues and specialties swung generally with the list. The turnover at 344,670 shares was somewhat larger than on other recent week-end sessions.

DOLLAR MAKES MODERATE GAIN ON FRANC, POUND

[Chicago Tribune Press Service.]

New York, Sept. 15.—The dollar was firmer in the foreign exchange market during the half-day trading. The French franc eased to 6.67½ cents at the close and the pound sterling lost the ⅛ of a cent it gained on the previous day, closing at $5.01 in quiet trading.

The Italian lira, the Dutch guilder and the Swiss franc held unchanged, while the Belgian belga receded a point. The Scandinavian rates were off a point. A feature was provided by the German mark, which rose 3 points to 40.50 cents, the highest since Nov. 16, 1933. This compared with the par of 40.3325 cents. This reflects the lessened demand for dollars from German sources as a result of new German restrictions on imports into Germany and the export of capital therefrom.

The gold movement today, as reported by the federal reserve bank, consisted in the shipment of $876,700 to Chile. This amount, however, came out of the stock of gold held here under earmark for foreign account.

The price of gold in London declined 1½ pence to 140 shillings 5 pence [equivalent to $35.07], and bars valued at $770,347 were purchased.

Few Important Dividend Meetings for This Week

New York, Sept. 15.—(AP)—Only a few important dividend meetings are scheduled for next week. Directors of Dome Mines and Canada Dry Ginger Ale company meet Tuesday, Pullman, Inc., Wednesday, and Cudahy Packing Thursday.

AFTER OCTOBER 1 WHAT?

Pools and manipulation outlawed! Will this kill speculation or trading? How will it affect you? Write today for our Market Index — free — NO OBLIGATION.

Name

Address

37

WINCHESTER INSTITUTE of FINANCE

LAURENCE ? WINCHESTER, PRES.

WINCHESTER, MASS.

YOUTHFUL BOSS

GRAHAM F. TOWERS.

New Canadian Bank Czar Only 37 Years Old

Graham F. Towers of Montreal, not quite 37 years old, will wield almost dictatorial powers in the administration of the Bank of Canada, the dominion's new central bank, of which he has been appointed governor. No action of the board of directors or executives may become effective until the governor concurs.

The new institution will take over from the government and chartered banks the custody of all gold and silver bullion and coins. It will have the sole authority to issue money. Every chartered bank in the dominion will be required to maintain with it a reserve of not les sthan 5 per cent of deposit liabilities. The central bank may deal in securities of the dominion and its provinces, extend them credit. It will handle Canada's foreign exchange.

Fiscal Agent for Government.

The new bank will be the fiscal agent of the government. It may be called upon by the minister of finance to manage the public debt.

His thorough grounding in foreign exchange is said to have been one of the main factors influencing Towers' selection as governor. At the time of his appointment, Towers was chief inspector of the Royal Bank of Canada. He began as a banker 14 years ago as accountant in the Royal bank's branch at Havana, Cuba. At the time of his appointment as assistant general manager of that bank he was said to be the youngest man ever named to such a place. He now is traveling abroad, studying European banking and exchange.

Another reason advanced for Towers' selection is that the reported $20,000 a year salary was not sufficient to attract leading senior bankers.

Favor U. S. Securities.

Securities of the United States government are given a prefered position in the sections of the bank's incorporation act relating to investments which may be made. Dealing in short term paper is limited to that issued by the dominion, its provinces, the United Kingdom, and other dominions, France, and the United States. Securities of France and other dominions are limited to six month maturities.

Its stock—100,000 share at $50—may not be owned by other banks or persons connected with them. Liability is limited to the money paid in, interest is at 4½ per cent, and no person may own more than 50 shares except the minister of finance, who can take up any unsold stock.

The bank's purpose is "to control and protect the external value of the national monetary unit and to mitigate by its influence fluctuations in the general level of production, trade, prices, and employment, so far as may be possible within the scope of monetary action, and generally to promote the economic and financial welfare of the dominion."

Can't Have Trade Interests.

It can not, however, have direct intest in any trade or business. It may not purchase its own stock or that of any bank except the Bank for International Settlements. It will pay no interest on deposits.

A reserve in gold coin and bullion equal to one-fourth of the notes and deposit liabilities is required. Provision also is made for purchase in 1935, 1936, and 1937 of up to 1,671,802 fine ounces per year of Canadian mined silver. The bank may recommend suspension of gold payments or reserve requirements, but suspension may not continue more than one year without parliamentary sanction.

SELL SHARES TOMORROW.

OTTAWA, Ont., Sept. 15.—(AP)—The shares of the Central Bank of Canada will be opened to the public Monday by Edgar N. Rhodes, minister of finance. The subscription books will remain open until Thursday night.

WHAT NOW WITH U. S. SMELTING

Consider what careful analysis did for our clients and might have done for you.

16 times we said "buy" from Oct., 1933, to Aug., 1934, at prices ranging from 84 to 124.

Aug. 20 we said "SELL" when Smelting passed 140. Sept. 6, U. S. Smelting went to 141 but closed at 125½.

What should you do now with U. S. Smelting and other inflationary stocks. Write for Free Bulletin CT-45.

NEW ENGLAND FINANCIAL SERVICE

244 WASHINGTON STREET BOSTON, MASS.

U. S. FINANCING FACES CRITICAL TEST THIS WEEK

Taking of New Long Term Bonds Lags.

BY HOWARD WOOD.

The coming week will see the wind-up of one of the strangest attempts at government financing that has been seen in the United States since the world war.

Secretary of the Treasury Morgenthau announced his refunding operation last Monday morning but as the second week begins it is still in the air. During the first week there was a series of alarms and wild rumors that at one time sent the quotations on the new bonds below par and scared away many holders who might have accepted these bonds in exchange for those which were maturing.

To add to the confusion and uncertainty there were widely circulated rumors which both treasury officials and the banks repeatedly denied but which would not down and probably greatly impaired the success of the refunding program.

Rumors Center on Banks.

One rumor was that New York banks had notified the treasury that they held as many government bonds as they could safely carry and that they refused to add further to their holdings. Another rumor was that the treasury department had notified the New York banks that they were to see to it that the bonds offered were taken.

These stories probably arose from conferences between New York bankers and treasury officials. Assistant Secretary of the Treasury Thomas Jefferson Coolidge was in New York again last Thursday. Although none of the various bankers with whom he conferred was willing to go into detail, it was learned that the refunding matter was the chief topic of conversation and that "a number of suggestions" were made to Mr. Coolidge, presumably in an effort to lighten his worries and those of his superiors concerned with the problem.

It is no secret in banking circles that the treasury depart. ent has been jittery for several weeks about this autumn refinancing.

Coolidge Seeks Advice.

Several weeks ago Mr. Coolidge came to Chicago on a tour of middle western cities seeking counsel of leading bankers on ways and means of putting the operation over successfully.

The refinancing as finally decided upon consisted of an offering of two year notes in exchange for the 525 million dollars worth of treasury certificates maturing Sept. 15 and the choice of either four year notes or twelve year bonds in exchange for 1 billion 200 million dollars worth of called Fourth Liberty bonds due Oct. 15.

The financial community soon discovered that the treasury's program had encountered heavy sledding from the very first and the government bond market sagged badly. Prices improved slightly toward the end of the week, presumably on treasury support, but holders of the called Liberty bonds were still spurning the long term bonds and either taking the four year notes or preparing to accept cash.

Public Market Forfeited.

What with dollar debasement, silver remonetization, governmental extravagance and unbalanced budgets the treasury has already forfeited the formerly vast market for its bonds with the general public. There remain now only the banks and the insurance companies. The insurance companies are threatening to rebel at the artificially low yield on long term government bonds and most of the banks which are not controled by the Reconstruction Finance corporation through stock ownership are frankly limiting their investments in government paper to extremely short term paper.

Many leading bankers in New York, Chicago, and other big cities last week were even looking askance at the 4 year notes, figuring that if present New Deal policies should lead to inflation the damage would be done within four years.

Some of the banks are known to regard the government's current refinancing offer as nothing less than a

[Continued on page 9, column 5.]

FOR SALE Productive FARMS

Increased farm values and advancing prices for farm products seem assured. Now is the time to buy a well selected farm in the Corn Belt of Illinois or Iowa.

We have a wide range of excellent farms priced for cash buyers. These properties vary in size from 80 to 320 acres. Below is a typical property.

272 acres. Well improved grain and livestock farm in Will County, Illinois. Black loam soil, well drained. Entire farm tillable. Attractive set of buildings, all in first class condition. This is a desirable home unit, well located close to good market, within 15 miles of Joliet and about 40 miles from Chicago. Price: $100 per acre.

Terms: Preferably cash but will consider terms for one-half of purchase price.

Farms shown on appointment. Write for descriptive literature.

FIRST-TRUST JOINT STOCK LAND BANK

First National Bank Building, Chicago

WARN U. S. MUST LET ROADS MAKE FAIR EARNINGS

Commerce Chamber Urges Other Reforms.

[Chicago Tribune Press Service.]

Washington, D. C., Sept. 15.—The railroads of the country must be permitted to earn a "reasonable return" in order to reduce their indebtedness and to build up reserves against bad times, the Chamber of Commerce of the United States declared in today's issue of the Washington Review. The organization also advocated regulation of competing forms of transportation.

In pointing out the "shortcomings in the government's past treatment of the railroads," the chamber said that the carriers had not been allowed to earn "a fair return" since the end of the world war and were therefore ill prepared to face the depression of the last four years.

Roads Asked to Aid Trade.

In addition the railroads had been asked "to continue improvement work as an aid to general business and employment, maintain wage levels, and grant low emergency and relief rates."

The following program was recommended to the government to deal with the railroad problem:

"The railroads should be freed from government interference with the proper functions of management, including responsibility for operating costs.

"The interstate commerce commission should give them opportunity to earn cost of service plus a reasonable return such that in time of business activity they will be able to reduce indebtedness and build up adequate reserves.

Urges Flexible Rates.

"Rate policies, including the long and short haul clause, should permit greater flexibility in rates to meet requirements of both shippers and carriers.

"Competing forms of transportation should be reasonably regulated to eliminate cutthroat competition and to enable each type of transportation to perform the services for which it is best fitted.

"Voluntary consolidation subject to commission approval, delayed many years by failure of the commission to take preliminary steps required by law, should be encouraged where justified through economic efficiency."

Stock Exchange Quarterly Assessment Set at $250

New York, Sept. 15.—(AP)—The New York Stock exchange has fixed the quarterly assessment of members, payable next Oct. 1, at $250 each. This is the same amount that the members have been required to pay in each quarter of the last two years.

CORPORATION EARNINGS

The following net incomes were reported yesterday:

	1934.	1933.
YEAR ENDED JUNE 30.		
Compania Cubana ..	*$ 466,419	*$ 532,285
Con Rr [Cuba]....	*407,238	*1,068,271
Cont G & E........	1,768,676	2,527,219
Cuba company	*1,306,668	*2,152,842
Cuba railroad	408,684	*095,591
Pittsburgh Steel	*1,330,390	*2,339,402
United Lt & Pw....	824,673	2,238,575
YEAR ENDED JULY 31.		
United Lt & Ry.....	2,157,436	3,425,045
SEVEN MONTHS ENDED JULY 31.		
N Y Railway.........	150,525	106,617
SIX MONTHS ENDED JUNE 30.		
Park & Tilford.....	220,758	9,388
QUARTER ENDED JUNE 30.		
Park & Tilford.......	64,382	37,848
JULY.		
N Y Railway..........	14,998	10,361
RAILROADS.		
SEVEN MONTHS ENDED JULY 31.		
Ala Great Southern.	250,583	*1,670
Pennsylvania R R...	10,920,980	7,722,820
Reading company ..	3,847,959	2,758,451
Seaboard Air Line..	3,994,601	3,995,694
Southern	*1,941,002	*1,281,176
JULY.		
Ala Great Southern.	4,896	69,096
Pennsylvania R R...	180,400	3,424,337
Reading company ..	72,747	1,047,004
Seaboard Air Line..	1,003,519	605,732
Southern	772,663	680,926

*Net loss.

PER SHARE EARNINGS

NEW YORK, Sept. 15.—(AP)—Per share earnings of corporations reporting during the week with comparisons with the previous year included:

	1934.	1933.
SIX MONTHS ENDED JUNE 30.		
Kennecott Copper............	$ .36	$ *
Chicago Yellow Cab..........	.01	.60
West Penn Power............	†11.54	*
Addressograph-Multi. Corp..	.41	Nil
YEAR ENDED JUNE 30.		
Intl. Agricultural Chemical..	$‡4.00	$ Nil
Pepperell Mfg...............	16.07	9.24
Brown Fence and Wire......	‡1.83	Nil
Atlas Plywood..............	1.41	Nil
Lake Shore Mines, Ltd......	5.07	3.61
SEVEN MONTHS ENDED JULY 31.		
Western Union Telegraph...	$ 1.26	$ 3.21
Erie Railroad..............	§1.49	Nil
YEAR ENDED JULY 31.		
Duquesne Light............	$‡37.32	$‡39.80
YEAR ENDED AUG. 31.		
Detroit Edison..............	$ 5.59	$ 4.90

*Not available.
†Combined preferred.
‡Preferred.
§First preferred.

DIVIDENDS DECLARED

Stock, rate, period—	Payable.	Stock of record.
Hollinger Mines, 5c m.......	Oct 8	Sept 21
Do 10c ex.................	Oct 8	Sept 21
Household Fin A, 75c q....	Oct 15	Sept 29
Do B, 75c q..............	Oct 15	Sept 29
Do partic pfd, 87½c q....	Oct 15	Sept 29
Ludlum Stl pfd, $1.62½ q..	Oct 1	Sept 25
McColl F Oil pfd, $1.50 q...	Oct 15	Sept 29
Metal Pkge, $1 q..........	Oct 1	Sept 24
Philip Morris, 25c q........	Oct 15	Oct 2
Title Ins & Trust, 40c q...	Oct 1	Sept 20
Union Twist, 25c	Sept 29	Sept 20
Univ Prod, 40c	Sept 29	Sept 24
West Air Brake, 12½c q...	Oct 21	Sept 29

WHAT STOCKS DID

TRIBUNE AVERAGES.

	High.	Low.	Close.	Net chge.
25 railroads	26.10	25.74	26.05+	.02
25 industrials ...	126.27	125.47	125.99+	.37
50 stocks	76.18	75.60	76.02+	.20

	High.	Low.	Close.
50 stocks one year ago.	91.22	89.11	90.99
50 stocks two years ago	61.24	59.45	59.84

DOW-JONES AVERAGES.

	High.	Low.	Close.	Net chge.
Industrials	87.58	86.59	87.34+	.51
Rails	32.49	33.03	33.42—	.01
Utilities	18.88	18.53	18.75—	.06

ISSUES TRADED.

	Saturday.	Friday.
Advances	149	43
Declines	264	538
Unchanged	170	120
Total issues	523	701
New 1934 highs....		1
New 1934 lows.....	3	71

NEW YORK STOCK TRANSACTIONS

Saturday, September 15, 1934.
Shares sold today.................. 344,670
Year ago............................1,001,160

Saturday, September 15, 1934.
Total sales 1934 to date......258,747,365
Total sales 1933 to date......521,401,630

[The figures in brackets after name of stock are the present dividend rate.]

A

Prev. 1934 High.	Low.	Div.yld. pct.	Bid.	Asked.	Description. div. rate, $s—	Sales.	High.	Low.	Close.	Net chge.
11⅞	6	...	6¼	6½	Adams Exp	600	6½	6⅜	6½+	⅛
11⅝	6⅝	...	7⅜	9	Addressog	600	7½	7	7½+	½
9⅝	5⅛	12.0	5⅛	5⅛	Affiliat Prod [.60]	500	5¼	5⅛	5⅛—	⅛
23⅞	16⅝	6.2	16⅝	16⅞	Alaska Jun [1.05b]	2,200	17	16⅝	16⅞	....
5¼	1⅝	...	1⅞	2	Allegheny	500	2	1⅞	2 +	⅛
16⅛	5⅝	...	6	6½	Do pfd $30 ww...	200	6½	6¼	6¼—	⅜
160¾	116½	5.1	116¼	117	All Chem & D [6].	1,100	117	116⅛	117	....
23⅞	10⅝	...	11	11¼	Allis-Ch Mfg	300	11⅛	11	11⅛+	⅛
55⅝	41½	4.8	41⅝	43	Amerada [2]	400	41⅝	41⅝	41⅝—	¼

C

Prev. 1934 High.	Low.	Div.yld. pct.	Bid.	Asked.	Description. div. rate, $s—
77¼	58	5.5	61⅝	61⅝	Colum Carb [3.40].
35⅛	18⅝	4.0	24¾	26½	Coml Credit [1]..
61	35⅝	3.8	52⅝	53¼	Coml Invest Tr [2].
36⅝	15⅝	3.3	18⅛	18¼	Coml Solv [.60]..
3¾	1½	...	1⅛	1⅝	Comwlth & Sou ..
52¾	21½	19.4	31	32	Com&Sou pfd [6].
31¼	22	6.2	26¼	27	Congol-Na [1.60].
47⅞	25⅛	4.0	25¼	25½	Con Gas [2].......
4⅝	1¾	..	1½	2	Con Laundries ....
14¼	7¼	3.5	7⅝	7⅞	Con Oil [.28g] ...
2⅛	½	...	¾	⅞	Con Text ....
5⅝	2⅜	...	2¾	3	Container B ....
64	46¼	8.0	49	52	Cont Bak pfd [4]..

R

Prev. 1934 High.	Low.	Div.yld. pct.	Bid.	Asked.	Description. div. rate, $s—	Sales.	High.	Low.	Close.	Net chge.
43⅜	23¼	...	37	38	Do pfd	500	37	37	37	...
4¼	1½	...	2	2⅛	Radio-Keith-O	600	2	2	2	....
23	14½	5.9	16¼	17	Raybest-Man [1]...	100	16⅝	16⅝	16⅝—	⅜
60¼	37	...	35	50	Real Silk pfd......	10	37	37	37 —	3
13⅝	6	...	7¼	7⅝	Rem Rand	400	7⅞	7⅜	7⅞+	½
69½	32⅜	...	35	40	Do 1st pfd.......	100	39¾	39¾	39¾—	¾
67	30	...	38	40⅝	Do 2d pfd........	20	41	40	41 +	1
5½	2	...	2⅛	2¼	Reo Mot	400	2¼	2⅛	2⅛—	¼
25⅝	10½	...	11⅜	11¾	Repub Stl	3,400	11⅝	11⅜	11⅜—	⅜
67½	37	...	38¼	39½	Do cv pfd........	100	39	39	39 —	½
27¾	15½	5.3	18⅝	18⅞	Reynolds Met [1]..	100	18⅝	18⅝	18⅝—	⅜
13½	6⅛	...	6¾	8	Reynolds Sp	100	7	7	7	....
60½	57	5.0	57	59⅝	Reynolds Tob [3]..	10	59⅝	59⅝	59⅝	....
47⅛	39⅝	6.4	46⅝	47	Rey Tob B [3]....	1,900	46⅝	46¼	46⅝+	⅛
33⅛	21	...	22½	23¼	Roan Ant Cop......	100	22½	22½	22½—	⅛
10¼	4	6.7	6⅛	6½	Rossia Ins [.40g]..	200	6⅛	6⅛	6⅛—	¼
39⅛	32¼	4.0	33⅞	34⅝	Royal Dut [1.353g]	100	34⅝	34⅝	34⅝+	⅝

S

Prev. 1934 High.	Low.	Div.yld. pct.	Bid.	Asked.	Description. div. rate, $s—	Sales.	High.	Low.	Close.	Net chge.
27⅞	15⅝	1.3	16¼	16⅝	St Joe Lead [.20g]	100	16¼	16¼	16¼	....
38⅛	17¼	...	20½	20¾	Schenley Distill	1,400	20½	20	20½+	¼
8	3	...	3	3¼	Schulte Ret	200	3	3	3	....
2	⅝	...	⅝	⅝	Seaboard Air	1,900	⅝	⅝	⅝	....
38⅝	21½	4.3	21½	22	Seaboard Oil [.90b]	100	21½	21½	21½—	⅛
4⅞	2⅛	...	2⅛	3	Seagrave	100	2⅛	2⅛	2⅛—	⅛

W–Z

Prev. 1934 High.	Low.	Div.yld. pct.	Bid.	Asked.	Description. div. rate, $s—	Sales.	High.	Low.	Close.	Net chge.
66⅛	54½	5.5	64	65	Wrigley Jr [3.50b].	100	64	64	64	....
					Y					
22⅜	13	7.8	15½	15⅞	Yg S & W [1.25b]	100	15⅝	15⅝	15⅝—	⅛
33¾	12⅝	...	14⅝	14⅞	Young Sh & T.....	600	14⅞	14	14⅞+	⅝
					Z					
7⅜	3⅝	...	3⅝	3½	Zonite Prod.........	300	3½	3⅝	3⅝—	¼

*Ex dividend. †First sale since ex dividend date or dates. xr—Ex rights. a—Plus extras. b—Including extras. c—Paid last year. f—Payable in stock. g—Paid so far this year. h—Cash or stock. k—Accumulated dividend paid this year.

Sales to 11 a. m., 170,000. Total sales, 344,670 shares.

LARD STOCKS DROP SHARPLY DURING FIRST HALF MONTH

Trade expectations that local lard stocks would show a heavy reduction during the first half of the current month were confirmed yesterday when the official report showed total supplies on hand at the close of business Sept. 14 of 98,734,000 pounds, compared with 117,443,000 pounds on Sept. 1 and with 119,421,000 pounds last year. Stocks of bellies were reduced 1,200,000 pounds during the last two weeks and are 8,866,000 pounds against 29,247,000 pounds a year ago.

Scattered liquidation by longs developed in lard at the opening yesterday but the offerings were quickly absorbed by cash interests and a strong rally followed, the close being at net gains of 5 to 12½ cents. Bellies gained 12½ to 17½ cents for the day. Cash and loose lard was quoted at $9.27 and leaf at $10.50 with bellies held at $14.30. Prices follow:

Lard.

	High.	Low.	Close Sept.15, 1934.	Sept.14, 1934.	Sept.16, 1933.
Sept.	....	....	9.15	9.10	5.87
Oct.	9.25	9.12	9.25	9.12	5.97
Nov.	9.27	9.15	9.27	9.15	6.05
Dec.	9.35	9.20	9.35	9.25	6.25
Jan.	9.47	9.27	9.45	9.32	6.75
Clear Bellies.					
Sept.	....	....	14.20	14.02	5.97
Oct.	13.97	13.80	13.97	13.85	6.05

CHICAGO GRAIN PRICES

CASH GRAIN

GRAIN IN OTHER MARKETS

Mnpl.	83½	83⅞	83¼	83¼	83⅜	52
October Barley.						
Wpg..	60	60¼	59	59	60½	38¼
December Barley.						
Mnpl.	77	78½	77	77½	77⅜	54¼
Wpg..	59⅜	60	58⅜	59	60¼	40⅝
September Flaxseed.						
Mnpl.	....	....	....	1.86½	1.87	1.87
Dul ..	....	....	....	1.91	1.92½	1.93⅜
October Flaxseed.						
Wpg..	1.54	1.55¼	1.51¼	1.54	1.54¼	1.59

*Durum. †Exchange, $5.01; Friday, $5.01.

COTTONSEED OIL.

NEW YORK, Sept. 15.—(AP)—COTTONSEED OIL—Bleachable was active today with a turnover of 100 contracts, the largest business for a Saturday in many years. The market closed 1 to 2 points net lower having eased off from early upturns under liquidation for over the week-end.

Crude oil was firm. Lard turned firm and grains rallied while there was demand for March from local and outside commission houses, as well as refiners. Bleachable spot, nominal; October closed 7.38c; December, 7.47c; January, 7.54c; March 7.67c.

GASOLINE AND OILS.

GASOLINE—Tax included, service stations: Red Crown, 16.8c per gal.; ethyl, 18.8c; Stanolind, 15.8c. FUEL OIL—Stanolex, No. 1, tank wagon, 1 to 90 gals, 8.25c; 100 to 149 gals, 7.25c; 150 gals and over, 6.75c; No. 2, 1 to 149 gals, 7.5c; 150 gals and over, 6.5c; No. 3, 7c; over 150 gals, 1c less. KEROSENE—Tank wagon, 6½c; No. 1 light, 7½c; medium, 6⅜c; bunkered at Whiting. LINSEED OIL—Raw, 84½c per gal.; boiled, 87½c per gal. TURPENTINE—55c per gal. DENATURED ALCOHOL—41c per gal. WHITE LEAD—100 lbs, $11.00.

INVESTMENT TRUSTS

PRODUCE MARKETS

Little change was shown in the fresh egg market yesterday. Receipts were 6,186 cases. Butter advanced ¼@½c, announcement that the relief administration would buy several million pounds being a factor. Receipts, 9,018 tubs. Russet potatoes were steady and other kinds weak. Receipts, 76 cars with 243 cars on team track. Live spring chickens and leghorn broilers were ½c lower, and other poultry little changed. Receipts, 2 car and 12 trucks.

WHOLESALE CREAMERY BUTTER PRICES.

	Chicago Whole milk.	Chicago Centralized.	New York.	Boston.	Philadelphia.
93 score.	25-25⅛	....	26¼-26⅜	....	27¼
92 score.	24½	....	25¾	26	26¾
91 score.	24	....	25¼	25¾	25¾
90 score.	23¾	24½	24¾	25½	24½
89 score.	23½	23½	24¼	25	24
88 score.	23	23	23¾	24½	23½
87 score.	22½	....	23½	24	23

BUTTER PRICES TO CHICAGO RETAILERS.

Score—	Tubs.	Prints.	Cartons.
Best [92-93]..	27 -28½	28 -29½	29 -30½
Good [89-91].	25 -26	26½-27½	27 -28

WHOLESALE CHEESE PRICES.

	Chicago.	Boston.	New York.	Philadelphia.
Flats	....	14¼-15½		

BUTTER UPTURN ON REPORT GOVERNMENT PLANS BUYING

Reports the government was to buy several million pounds of butter for relief purposes started futures on the upgrade on the Chicago Mercantile exchange yesterday with the close about the top at net gains of ⅜ to ½ cent. Eggs declined early with scattered liquidation under way but rallied and closed unchanged to ⅛ cent lower.

November eggs sold at a new low since trading started in that delivery, with liquidation under way. The out of storage movement was disappointing. Sales: Butter, 76 cars; eggs, 204 cars. Prices follow:

BUTTER.

Stor. stands.—	Open.	High.	Low.	Close.	Prev. close.
November	25⅝	25⅞	25½	25⅞	25⅜
December	26¼	26¼	26⅛	26⅛	25¾
January	26¼	26½	26¼	26⅜	25⅞

EGGS.

BANK STOCKS

PRIMARY GRAIN MOVEMENT

MONEY AND EXCHANGE

Money rates quoted by Chicago banks are as follows: Customers' commercial loans, 4@5%; collateral loans, 4½@5%; brokers' loans, 2@3%; commerial paper, 1@2%; bankers' acceptances [nominal]: 30 days, ⅛@⅛%; 60 to 90 days, ⅛@⅛%; 120 to 150 days, ⅜% bid, none offered; 80 days, ½% bid, none offered.

NEW YORK MONEY MARKET.

NEW YORK, Sept. 14.—(AP)—Call money steady; 1% all day. Time loans steady; 60 days to 6 months, ¾@1%; prime commercial paper, ¾%; bankers' acceptances, unchanged. Rediscount rate, New York Reserve bank, 1½%. Bar silver steadier, ⅛c higher at 49⅝c.

FOREIGN MONEY MARKET.

LONDON, Sept. 15.—(AP)—Money ¾%. Discount rates, short and three month bills, ⅞@¾%. Bar gold declined 1½ pence to 140s 5 d [U. S. equivalent $35.17 on basis of sterling opening at $5.00⅞]. Bar silver firmer, ⅛ higher at 21⅞d.

FOREIGN EXCHANGE.

[Quotations are in American cents.]

	Sept.15.	Sept.14.	Wk. ago.	Yr. ago.
London ..	501.00	501.12½	500.00	467.00
Paris	6.67½	6.67⅝	6.68	5.80
Italy	8.68½	8.68½	8.69½	7.80
Belgium .	23.78	23.79	23.77	20.71
Switr'land	33.06	33.06	33.07	28.75

OPEN GRAIN TRADES

COTTON PRICES IN LEADING MARKETS BELOW 13 CENTS

Spot cotton in the four leading markets dropped below the 13 cent level yesterday as did all deliveries of futures in New Orleans and New York. Scattered hedging sales found support relatively slow and reports regarding the textile strike were not regarded as of a character to stimulate aggressive operations on the bull side. A small recovery from the inside figures came toward the last with net losses of 5 to 11 points in Chicago and 1 to 9 points in other markets.

Spot cotton closed 5 to 10 points lower with New Orleans, Galveston and Houston 12.90 cents and New York 12.95 cents. These prices are exclusive of the processing tax of 4 cents per pound. Prices follow:

CHICAGO MARKET.

	High.	Low.	Close.	Prev. close.	Last year.
October ..	12.91	12.83	12.83	12.90	9.80
December .	13.02	12.93	12.93	13.01	10.03
January ..	13.02	12.94	12.95	13.02	10.10
March	13.06	13.00	13.01	13.06	10.28
May	13.10	13.01	13.02	13.10	10.45
July	13.14	13.03	13.03	13.14	......

NEW ORLEANS MARKET.

	High.	Low.	Close.	Prev. close.	Last year.
October ..	12.83	12.74	12.76	12.82	9.52
December .	12.90	12.82	12.85	12.91	9.75
January ..	......	......	12.86	12.92	9.84
March	12.94	12.87	12.91	12.94	10.01
May	12.98	12.90	12.95	12.97	10.18

NEW YORK MARKET.

WHEAT IN U. S. FUNDS

WINNIPEG INDEMNITIES

HIDE FUTURES

METALS.

NEW YORK, Sept. 15.—(AP)—Metals nominally unchanged.

PRICES OF BONDS MOVE DOWNWARD IN QUIET MARKET

Rails Hold Up Better than Other Groups.

BOND AVERAGES

DOMESTIC.

	Yester-day.	Prev. day.	Month ago.	Year ago.
Rails	71.52	71.46	73.60	71.32
Industrials	87.87	88.24	90.82	81.80
Utilities	80.70	80.91	82.47	76.45
Combined	77.90	78.02	80.17	75.25

FOREIGN.

10 govt. issues	108.06	108.06	109.74	103.54

[Chicago Tribune Press Service.]

New York, Sept. 15.—Bond prices were generally lower today during the brief trading period, with the total volume about average for a Saturday.

United States government bonds closed unevenly lower in dealings totaling about $2,020,000 compared with the total turnover for the listed bond market of $5,512,000. On the week the government issues were 6-32ds to 1 28-32ds points net lower.

The market for federal issues obtained some comfort from the news that the exchange of the 1½ per cent certificates due today for new 2 year 1½ per cent notes was practically 100 per cent. The close for the new notes in the over-the-counter market was 99 31-32ds bid, 100 1-32d asked.

Corporation Loans Lower.

Domestic corporation bonds averaged slightly lower, with the rails holding up better than the industrials and utilities, as far as the more active issues were concerned. However, a feature of the day was the strength in amusement issues. Those of the Paramount Publix group advanced 1 to 2½ points, while the Warner Brothers Pictures 6s held unchanged in heavy trading.

Santa Fe general 4s dropped below par for the first time in many months, losing ¼ point at 99⅞. Declines in rail issues that were weak ranged up to two points or more.

Foreign Group Uneven.

Advances and declines were about evenly balanced in the foreign group. German government 5½s and 7s were up a point and ⅜ of a point, respectively, in a thin market, while German corporation issues were up 2½ points higher to 2½ points lower. Australian loans were generally higher. Japanese issues showed minor irregularities. South American issues were steady.

Domestic bonds on the Curb exchange closed irregularly lower in quiet trading. Most of the foreign loans finished higher.

INVESTORS' GUIDE

If you wish information about investments or insurance write to The Tribune Investors' Guide. Inclose stamped, self-addressed envelope for reply. Answers of public interest are published, but inquirers' names are never revealed. Beyond care in securing information The Tribune assumes no responsibility.

Sunday, September 16, 1934.

[Copyright: 1934: By The Chicago Tribune.]

Money, IV.—Money and Confidence.

In preceding articles it was pointed out that the President has in his hands adequate powers to create extensive currency inflation, and also that the program of selling government bonds to banks is inflationary in that it expands credit. Yet there has not been any hysterical flight from the dollar to date.

There are several reasons for this. The first is that we still have more gold than there is currency in circulation. The treasury could redeem all its outstanding currency in gold and silver. The second reason is that gold was revalued before and not after inflation. It was born not of desperation but of choice.

The third reason is that most people fail to realize that a credit inflation is under way. Probably a fourth is the widespread belief that, although the President has the power to turn out a vast amount of unsecured currency, he will not use the powers in the near future.

Should there be any dwindling of confidence in money the general price level might rise more sharply than it has to date. The natural consequence of a belief that the integrity of money is threatened is to exchange money for something that will retain the same exchange value regardless of currency debasement.

Money in itself has no value. It in itself is not wealth. Its worth depends upon what it will buy. As goods have a price, which is expressed in dollars, so has money a price.

When the price of goods in general drops, each dollar will purchase more goods. In other words, the purchasing power of the dollar has risen. Conversely, when prices of goods rise the purchasing power of the dollar drops.

Mere inflation, although it might put extra dollars in each man's pocket, would create no additional wealth, because it would take the extra dollars to buy the same amount of goods as before.

When drastic inflation occurs everybody suffers. Even the debtor has a harder time, because, despite the fact that he can pay his debts in cheaper dollars, his ordinary living costs rise so fast that he has no surplus earnings out of which to pay his debts. The savings depositor is robbed. The life insurance policyholder finds that he has been struggling to pay good money in premiums only to provide his widow with depreciated currency which won't buy her the comforts he had intended. Endowed charitable institutions are wrecked and can no longer carry on because their bonds become comparatively worthless. This was the experience in Germany in the period from 1919 to 1923, and it has been the experience of every nation that ever followed the primrose path to printing press money.

(This is the last of a series of four articles on money.)

NEW YORK BOND TRANSACTIONS

	Saturday, September 15, 1934.	
Total sales, par value	$5,512,000	Total sales 1934 to date...$3,798,788,000
Year ago	5,581,000	Total sales 1933 to date...2,819,521,000

DOMESTIC.

[illegible]

UNITED STATES GOVERNMENT LOANS.

[illegible]

UNITED STATES TREASURY CERTIFICATES. [Quoted by C. F. Childs & Co.]

[illegible]

FOREIGN.

[illegible]

xin—Ex interest. ct—Certificates.

FEDERAL LAND BANK BONDS

[illegible]

NAVAL STORES.

SAVANNAH, Ga., Sept. 15.—(AP)—TURPENTINE—Firm, 51c; sales, 150 casks; receipts, 494; shipments, 44; stock, 25,163. ROSIN—Steady; sales, 358 bbls; receipts, 1,792; shipments, 503; stock, 130,477. Quotes B and D, $4.10; E, $4.25; F, G WG, $5.00; WW, $5.20; X, $5.25.

CHICAGO STOCKS

	Saturday, September 15, 1934.	
Shares sold today	9,000	Total sales 1934 to date...
Year ago	15,000	Total sales 1933 to date...14,981,000

[illegible]

b—Including extras. g—Paid so far this year. h—Cash or stock.

U. S. FINANCING FACES CRUCIAL TEST THIS WEEK

Exchanging for New Long Term Bonds Lags.

[Continued from page ", column 8.]

holdup. Rumors have been circulating from time to time that certain banks had refused point blank at first to load up on the bonds and had yielded only after pressure had been brought to bear upon them by representatives purporting to speak for "official Washington."

One well informed authority said yesterday that but for fear of being taken over by the government most of the banks probably would have refused to be "dragged in on the subscription."

While all this hullabaloo has been seething through treasury and financial circles there has been brought about a change in the administration's public attitude toward banks and bankers, a change as peculiar as it has been sudden. Reversing entirely their former banker hating attitude, leading New Dealers have started abruptly on a new "love making" policy toward the nation's big banks, so lately on the official roster as "temples of the money changers."

From the President down to the last assistant secretary of the treasury those concerned with government money matters seem to be going out of their way to say nice things to and about financiers. Only last week President Roosevelt was quoted as saying at Hyde Park that bank examiners ought to adopt a "rule of reason" in appraising slow loans.

RFC Head Becomes Liberal.

In his speech at Babson Park on Thursday Jesse H. Jones, chairman of the Reconstruction Finance corporation, went his chief one better by expressing the opinion that there ought to be fewer bank examinations from now on and stating emphatically that banks ought to be in private hands.

Bank examiners were called to Washington for a conference early last week and, although newspaper accounts of the powwow have tended to gloss over any new advice that might have been handed out from sources close to the top of the administration, the belief is widely held that the examiners will return to their posts convinced of the administration's desire to impress the bankers with its "friendship."

In New York the government's mysterious about face in its attitude toward the bankers was believed by many to be hooked up directly with the difficulties which the treasury department has been encountering in its refinancing operations.

Brain Trust Theory Fails.

Here and in Washington, however, the treasury's worry over its refinancing operation was believed to be only a minor reason for the reversal of the government's attitude. More important was believed to be the discovery that the brain trust's scheme of forcing banks to lend by jamming them with idle funds was not working.

The New Dealers desperately need a pickup in business after the summer lull, especially with elections, only two months away. In view of the fact that the brain trust professors' plan of forcing banks to lend hasn't worked, many financial men are inclined to believe that the administration has suddenly decided it must let up on the banks if the banks are to be free to coöperate in financing business.

The failure of the government's own attempt to make direct loans to industry probably brought about this realization. For months the government has insisted that bankers were holding up recovery by refusing to make sound loans.

Federal Lending Plan Lags.

The government through the federal reserve banks and the Reconstruction Finance corporation tried to make its own loans direct to deserving industries. After several weeks of trying only a pitifully small amount of money was thus lent.

It was then that Chairman Jones of the RFC gave the first indication that the administration at Washington had changed its mind about bankers. Mr. Jones gave out a statement in which he reversed his former stand completely by asserting that the failure of bank loans to expand was due not to the bankers' reluctance to lend but to industry's unwillingness to borrow.

British to Present German Debt Case to Government

[Chicago Tribune Press Service.]

LONDON, Sept. 15.—Representatives of the British wool, cotton, and coal industries, meeting at Bradford today to consider action in regard to Germany's debts to firms in those industries, appointed a committee to present their case to the board of trade, treasury, and foreign office Monday. It is estimated that debts amount to $1,500,000 for wool yarn, nearly $1,350,000 for cotton yarns, and more than $1,000,000 for coal.

CHICAGO CURB EXCHANGE STOCKS

	Sales.	High.	Low.	Close.	Prev. close.
ABC Brewing	50	4½	4½	4½	4½
Allied B & Dis	250	.77	.75	.75	.80
Pet Fox Brew.	165	4	4	4	4½
G Heileman Bre	150	[illegible]	[illegible]	[illegible]	[illegible]
Hormel	[illegible]	[illegible]	[illegible]	[illegible]	[illegible]
Paducah Cooper	[illegible]	[illegible]	[illegible]	[illegible]	[illegible]
Sundstrand M T	[illegible]	[illegible]	[illegible]	[illegible]	[illegible]

Total sales 820 shares.

CHICAGO BOARD OF TRADE STOCKS

[illegible]

Total sales, 280 shares.

CHICAGO CLEARING HOUSE

Clearings for the week ending Saturday, Sept. 15, 1934:

[illegible]

BRITAIN HINTS LOANS WILL GO ON 3 PCT. BASIS

Nigerian Interest Cut Is Signal.

BY JOHN STEELE.

[Chicago Tribune Press Service.]

LONDON, Sept. 15.—With more than a touch of effrontery the British government this week invited holders of £4,045,593 [$20,227,965] of 3½ per cent Southern Nigerian loan to accept in the future only 3 per cent.

The market was momentarily staggered. Nigeria is a small country with a public debt of £27,000,000 [$135,000,000], and the revenue department is dependent upon the price of cocoa, copra and palm oil. If it were a French colony this market would not touch it under a price yielding 6 per cent and it is doubtful even if French investors would touch it under 5 per cent.

But it is a crown colony of his majesty's government, which means that its finances are managed by Englishmen, and the full credit of this remarkable country is behind it. Furthermore, there is rather a dearth of crown colony issues—the favorites of trustees—so the conversion is almost certain of success.

Cut Is "Stalking Horse."

Nigeria saves a little bit of interest—though not very much—but its real function is to be a "stalking horse" for British government finance. It is a clear warning that the government intends to exploit the present glut of "cheap money" to reduce its immense debt to the 3 per cent level.

Speculation in the lesser known commodities is proving rather exciting these days. Shellac, for example, has met some heavy selling. Earlier this year October deliveries were quoted at 122 shillings 6 pence [about $30.60] per hundredweight, but now one can buy plenty around 92 shillings 6 pence [about $23.10] for delivery next month. There is a widespread suspicion that the redoubtable Ben Smith of New York, who was highly bullish in this humble commodity a few months ago, has lost interest. He is an American, so by definition mercurial in temperament. However, there have unquestionably been a lot of British tyros venturing into Mincing lane and putting money into these out of the way commodities.

Rise Is Playboy's Market.

White pepper soared to 10 15-16 pence [about 22 cents] for October delivery compared with only 8 pence ½ penny [17 cents] for July. There are few commodities with a more rigid and inelastic demand for ultimate consumption than white pepper, so the big rise is naturally attributed to a playboy's market.

When the British ambassador to Argentina, Sir H. G. Chilton, gets up in public and complains that the Argentine government has not placed orders in Great Britain, although Britain is far and away Argentina's best customer, he is within his rights as an Englishman, although the bluntness of the statement, coming from a diplomat, rather surprised the City [financial district].

SUSPEND STOCK SEC NAMED IN MANIPULATION

[Chicago Tribune Press Service.]

New York, Sept. 15.—Class A stock of the Rayon Industries corporation, manipulation of which was charged in a suit filed on Friday in a federal court in New Jersey by the Securities and Exchange commission, was suspended yesterday from the list of the securities market of the New York Produce exchange.

Officials of the exchange made no announcement as to the cause of the suspension, although on Friday, after a show-cause order had been issued, they stated that they had no intention of dropping the stock. In financial circles, however, it was assumed that the action was taken as a result of the suit and also of answers to a questionnaire sent to members of the exchange on Friday with respect to Thursday's heavy volume of business, 12,200 shares. On Friday the turnover was still larger at 16,000 shares.

Howard P. Bishop Serves Fifty Years with Crane Co.

Howard P. Bishop, 1624 Touhy avenue, yesterday celebrated completion of 50 years' service with the Crane company. When he began in the then small office, Mr. Bishop was its only stenographer. Since 1920 he has been secretary of the company in its general offices at 836 South Michigan avenue. The veteran employé will be 72 years old next month.

OFFICIAL WEATHER FORECAST

The official forecast for today and tomorrow and yesterday's table of records follow:

INDIANA—Generally fair, cooler in east and south portions Sunday; Monday, increasing cloudiness and warmer.

LOWER MICHIGAN—Mostly cloudy, probably rain in northeast portion Sunday; somewhat cooler Sunday in east and south portions; Monday mostly cloudy, with rising temperature, possibly showers in north.

UPPER MICHIGAN—Mostly cloudy ... rain and much cooler in ... tion; slightly warmer in ... Sunday afternoon; Monday ... warmer, showers probable.

WISCONSIN—Cloudy in north ... fair in west and south Sunday ... in central and west portions ... Monday, unsettled and ... probable.

OHIO—Rain ... lowed by cl... Monday, fa...

MISSOURI—Fair Sunday, warmer in afternoon; Monday ... warmer.

IOWA—Fair Sunday, warmer ... Monday, unsettled ... south, possibly ...

MINNESOTA—... ness, rising ... local showers ... with warmer ...

NORTH DAKOTA—... warmer in ea... Monday, mo... cooler.

SOUTH DAKOTA—Fair ... cloudiness and warmer ... Monday ... and somewhat ...

NEBRASKA—Fair and warmer Sunday ... Monday ...

KANSAS—Fair Sunday and probably Monday; warmer ...

[illegible]

CHARGES TREASURY TAKES FUNDS NEEDED FOR TRADE PURPOSES

[Chicago Tribune Press Service.]

Washington, D. C., Sept. 15.—The treasury, through various offerings of government issues, is draining from banks funds that might otherwise be applied to industrial demand for new capital, the Chamber of Commerce of the United States charges today in its Washington review.

The article urged immediate consolidation of the government's financial position, and asked assurance that emergency expenditures would be reduced and the budget balanced, so that business may improve.

Issues for federal purposes now take up $3,667,000,000 a year, in addition to $883,000,000 for state and local issues, while corporate issues absorb only $224,000,000, the review stated. These figures are based on the "past two fiscal years of deficit financing," it was said. In the ten years preceding this period, corporate issues absorbed $3,618,000,000 a year, while the government was retiring the public debt at the rate of $814,000,000 a year.

"At the present rate of Democratic public issues, mainly federal, the absorption of investment funds is almost equivalent to the amount that was required annually by new corporate issues in the ten year period prior to the beginning of federal deficits in 1931," the chamber stated.

MUNICIPAL TAX COLLECTIONS UP, STUDY INDICATES

Decline of 3 Years Is Believed Broken.

[Chicago Tribune Press Service.]

New York, Sept. 15.—After a decline of three years, tax collections of municipalities appear to have turned upward this year, according to Frank H. Morse, manager of the municipal bond department of Lehman Brothers.

This conclusion is based on the results of a tabulation of current tax collection percentages for comparable dates for the last three complete fiscal years. Forty-six municipalities were selected at random and the figures used were compiled from official and Dun & Bradstreet reports. Fifteen states from Massachusetts to California are represented in the list.

Comparative Figures.

An analysis of the tabulation is presented in the following table:

Percentage of current taxes collected.	Number of cities reported. 1932.	1933.	1934.
Increase over previous year	2	2	22
Decrease from previous year	42	43	18
Not comparable	2	1	6

Of the six instances listed as not comparable in 1934, because of changes in dates of payment, grants of discounts and acceptance of scrip payment, five showed an increase and one no change.

The greatest improvement was found in Spokane, Wash., where collections of current taxes in 1934 up to May 10 were 44.8 per cent of the levy, as compared with 23.5 per cent at the same date last year. New York City this year to July 1 collected 41.92 per cent of the current levy, compared with 37.70 per cent last year at the same date. In the tabulation, however, New York City has been excluded because the tax payment dates were advanced one month.

Delinquent Taxes Lighter.

The collection of delinquent taxes, the study points out, is perhaps of equal importance with the collection of current taxes. Sufficient reports are not now available to discover a trend in these collections, but the figures which have become available show an increase this year in dollar amount and in some cases even in percentage.

It is evident, Mr. Morse concludes, that the increasing ability which municipalities are showing in the collections of taxes is an indication that municipal finances have turned the corner and that the climb to recovery has begun.

Theodore Roosevelt, Lake Steamer, Goes to Dry Dock

The steamer Theodore Roosevelt has sailed for Manitowoc, Wis., where it will go into dry dock for an annual overhauling, it was announced yesterday. Since June 15 the steamer has carried more than a quarter of a million people an aggregate distance of 14,500 miles, it was stated.

PLAN UNIFORM EXAMINATION OF BANKS BY U. S.

Officials See Control by Deposit Insurance.

Washington, D. C., Sept. 15.—(AP)—Centralization of federal banking examination under the Federal Deposit Insurance corporation—a closely coördinated system that could examine 92 per cent of the nation's banks—was predicted today in official circles.

Governmental financial heads, following a convention of federal bank examiners here, have become convinced of the need for unification. A preliminary statement of policy is expected in the next few weeks. Whether this will mean actual centralization of authority immediately or mere coördination of practice is not known.

Coöperation Scheme First Step.

It is believed possible that the initial step may merely be the drawing up of a scheme for effective coöperation, to be followed later by other moves.

Officials who have been following the discussions gave it as their opinion today that congressional action would not be necessary. They asserted unification of examining authority was a logical step, adding that the problems of mergers, the increasing of capital to provide sound banking structure, the limitation of interest rates to prevent destructive competition, and other questions could be handled adequately only in such a way.

Regards FDIC Acceptable.

One high official connected with the nation's banking structure said that the FDIC would be more acceptable than any other agency to state banks which are in the insurance pool but not members of the federal reserve system. The FDIC, with the Reconstruction Finance corporation, he said, had "practically rebuilt" the state banking structure.

The insurance pool included in its membership 14,140 institutions on Sept. 11, of which 7,646 were state banks not members of the federal reserve. All federal reserve member banks, which include all national institutions, are required to belong. Thus, some banks at present are under the examining authority of three agencies in addition to supervision in certain instances by the RFC.

EXCHANGE SEATS BACK TO $76,000; TWO YEARS' LOW

[Chicago Tribune Press Service.]

New York, Sept. 14.—The price of memberships on the New York Stock exchange dropped back today to the two year low level of $76,000. A transaction was reported at this price, which is $2,000 below the price reported on Friday.

Yesterday's price is the lowest, with the exception of an identical one last Tuesday, since May 31, 1932, when a seat was sold for $68,000. The 1932 figure was the lowest since 1924.

The high figure for this year was reached in February when a membership was sold at $190,000. In 1933 prices ranged from $90,000 to $250,000.

CHICAGO BANK STOCKS DECLINE IN LAST WEEK

Chicago bank stocks moved lower in unlisted trading here last week. Continental eased a point to 34½ bid, 35¼ asked. First National lost 4 to 72 asked, while Northern Trust sagged an equal amount to 384.

Harris Trust slumped 10 points, closing at 175 asked. American National was strong at 110, and Terminal National unchanged at 5 to 6.

In the miscellaneous group most prices moved downward, with Chicago Title and Trust closing at 68 to 71, down 8 points, after recording a high for the week at 77.

JOINT STOCK LAND BANK BONDS

[Quoted by F. A. Carlton & Co., Chicago.] [Nominal quotations.]

Banks—	Rate.	Bid.	Asked.
Atlanta [Ga.]	5	74	76
Atlantic [Raleigh, N. C.]	5	78	80
Burlington [Iowa]	5	80	82
Burlington [Iowa]	4½	79	81
California [San Fran.]	5½	89	92
California [San Fran.]	5	88	91
Chicago [Ill.], rec. ctfs.	Any	52	54
Chicago [Ill.], Cs, Ds.	Any	50½	52½
Dallas [Texas]	5½	85½	87
Dallas [Texas]	5	84½	86
Denver [Col.]	5½	74½	77
Denver [Colo.]	5	74	76
Des Moines [Iowa]	5½	91	94
Des Moines [Iowa]	5	90	93
Des Moines [Iowa]	4½	88	91
First Carolinas [Columbia, S. C.]	5	77	79
First Ft. Wayne [Ind.]	5	82	84
First Ft. Wayne [Ind.]	4½	81	83
First Montgomery [Ala.]	5	69	72
First New Orleans [La.]	5	74	77
First Texas [Houston]	5	78	81
First Trust [Chicago]	5	78	81
First Trust [Chicago]	4¾	77½	80½
First Trust [Chicago]	4½	77	79
First Trust [Chicago]	4¼	76	78¼
First Trust [Dallas, Tex.]	5	78	81
Fletcher [Indianapolis]	5½	93	96
Fletcher [Indianapolis]	5	92	95
Fletcher [Indianapolis]	4½	91	94
First [Lincoln, Neb.]	5	73	75
First [Lincoln, Neb.]	4¾	72	74
Greenbrier [Lewisburg, W. Va.]	5	84	87
Greensboro [N. C.]	5	75½	77½
Illinois [Monticello, Ill.]	5	68	71
Illinois [Monticello, Ill.]	4½	67	70
Illinois [Monticello, Ill.]	4¼	66	69
Illinois Midwest [Edwardsville, Ill.]	5	67	69
Iowa [Sioux City]	5	78	80
Iowa [Sioux City]	4½	76	78
Kentucky [Lexington]	5	90	93
Lafayette [Indiana]	5	72	75
Lafayette [Indiana]	4½	71	74
Lincoln [Ky.]	5	78	80
Minneapolis Tr. [Minn.]	5	61	64
Mississippi [Memphis, Tenn.]	5	82	84
New York [Rochester]	5	74	77
North Carolina [Durham]	5	71	74
Ohio-Pa. [Cleveland]	5	77	80
Oregon-Wash [Portland, Ore.]	5	73	75
Pacific Coast [Los Angeles]	5	90	92
Pacific Coast [Portland]	5	83	85
Pacific Coast [Salt Lake]	5	90	92
Pacific Coast [San Francisco]	5	90	92
Pennsylvania [Phila.]	5	85	87
Phoenix [Kansas City]	5	86	88
Potomac [Washington, D. C.]	5	78	81
St. Louis [Mo.]	Any	41	43
St. Louis [Mo.], Cs, Ds.	Any	41	43
San Antonio [Texas]	5¼	83½	86
San Antonio [Texas]	5	83	85
Southern Minn [Minneapolis]	Any	31½	33
Southern Minn. [Minneapolis], Cs, Ds.	Any	30½	32
Southwest [Little Rock]	5	67	69
Tennessee [Memphis]	5	82	84
Union [Detroit (Mich.)]	5	77	80
Union [Louisville (Ky.)]	5	78	81
Va.-Car. [Elizabeth City, N. C.]	5	75	78
Virginian [Charleston, W. Va.]	5	79	82

GRAINS SWING IDLY IN SMALL PRICE RANGE

September Wheat Closes ¼ Cent Higher.

Grains shifted idly on the Chicago Board of Trade yesterday. Movements were confined to a narrow range and while final prices were lower underlying strength was noted, particularly in wheat, which confined its loss to a minor fraction.

Volume of trading was moderate and both political and trade news dull. A continuation of Friday's liquidating movement made its appearance in early activity, but this was well absorbed and selling during the remainder of the session was attributed more to evening up for the week-end than to any other factor.

Persistent buying of May wheat futures by a leading broker caused considerable speculation. Many traders asserted it represented commitments for a well known speculator. This buying was impressive and served to dispel much of the gloom which enveloped the grain fraternity after the preceding close.

Wheat Slightly Uneven.

At the close wheat was ⅛ cent higher to ¼ cent lower with the September future showing the only gain. Corn was ⅛ to ¼ cent below Friday, oats were ¼ cent higher to ⅜ cent off, rye was 1 to 1¼ cents down and barley 1½ to 2½ cents lower.

December wheat closed at $1.03⅜ to which consumers of flour and other processed wheat must add 30 cents a bushel in tax to pay for the administration's crop experiments. December corn closed at 75⅞ cents, minus a five cent processing tax, and December oats finished at 52⅝ cents.

Winnipeg was somewhat easier than Chicago as the result of a last minute sell off, and closed ⅜ to ½ cent lower. Liverpool sagged ⅜ to ⅝ cent, Buenos Aires gained ⅝ cent and Rotterdam slumped 1⅞ to 2⅜ cents.

Cold Weather Approaches.

The weather situation was somewhat better in Canada but low temperatures were moving down over the United States spring wheat belt. No damage from frost threatens as the crop is past that stage, but snow would hamper what scanty harvesting remains to be completed.

However prospects of frost in the corn belt enabled that cereal to rally sharply after sinking to new low ground for the movement.

One feature was provided in a report from Kansas City showing wheat stocks there declined more than a million bushels last week. At the same time Minneapolis revealed its supplies also dropped, despite the fact that one elevator was taken from the "regular" list, which means that stocks it held will not be included in future visible supply calculations. Arrivals of wheat from the country at Minneapolis have equaled only a fraction of last year's total for several days.

FORECASTS RISE OF FARM PRICES TO PREWAR MARK

[Chicago Tribune Press Service.]

Washington, D. C., Sept. 15.—The department of agriculture sees farm produce prices rising steadily toward the pre-war level. The upward trend in principal agricultural products, which has been under way since the middle of June, continued with little interruption through August, according to a report from the bureau of agricultural economics.

Present indications, the bureau stated, are that the prices generally are now higher than in mid-August, when they averaged 87 per cent of the prewar index. Cash income to the farmers is "much more" than the usual seasonal increase as a result of this trend the finding showed.

The most pronounced instances were in the chief products of the drought areas. Grains, livestock and livestock products have gone far beyond anything that could have been expected otherwise. At the same time cotton prices remained relatively steady, despite a slump during the last few days.

HOTEL SHERRY ASKS PERMIT TO REORGANIZE

The Outer Drive Hotel corporation, owner of the Hotel Sherry, 1725 East 53d street, yesterday filed a voluntary reorganization petition in the United States District court under section 77-B of the amended bankruptcy law. According to the petition filed by Attorney Arthur J. Hughes, the liabilities of the concern, which is already in state receivership, are $1,088,000. The assets consist of the undetermined market value of the hotel property.

Reorganization of the J. W. Miller company, 59 East Van Buren street, manufacturer of incubators, with a plant at Rockford, Ill., was sought in a petition filed by Attorney W. C. Bowman. Liabilities were listed at $200,000. No estimate of assets was given in the petition.

TAX WARANTS

NOMINAL QUOTATIONS.

CITY OF CHICAGO.

	1932 levy. Bid.	Asked.	1933 levy. Bid.	Asked.
Corporate	99⅝	100¼	99⅝	100½
Bonds and interest	Called		99½	....
Firemen's pension	....	....	99½	100½
Public library	99½	100	99	100
T. B. sanitarium	Called		98	99
BOARD OF EDUCATION.				
Educational	99¾	100¼	98½	99¼
Bond redemption	....	....	99⅝	100½
Building	99	100	98	99
Playground	....	....	96½	98
COOK COUNTY.				
Corporate	97½	99	96½	98½
Highways	Called		97½	99
SANITARY DISTRICT.				
Corporate	98½	99¼	98	99
Bonds and interest	98½	....	97½	....

CITY OF CHICAGO.

	1929 levy. Bid.	Asked.	1931 levy. Bid.	Asked.
Corporate	97	99	Called	
Bonds and interest	Called		Called	
Public library	Called		Called	
T. B. sanitarium	Called		Called	
BOARD OF EDUCATION.				
Educational [5M]	81	83	93	95
Educational [1M]	84	87	....	....
Building	80	82	90½	92½
Playground	80	85	96	98
COOK COUNTY.				
Corporate	Called		Called	
Highways	Called		Called	
SANITARY DISTRICT.				
Corporate	Called		Called	
Bonds and interest	Called		Called	

CHICAGO PARK DISTRICTS.

	1932 levy. Bid.	Asked.	1933 levy. Bid.	Asked.
Lincoln park	98	....	97	98
South park	98½	....	98	....
West park	97	98½	95½	97

BROKERS FORECAST ACUTE SHORTAGE OF FEED GRAINS IS NEAR

An acute shortage of feed grains before another crop is harvested is forecast by Fenner & Beane on the basis of official Setember crop predictions and average consumption during the last eight years.

Combined output and surplus of corn are placed at 1,613,000,000 bushels, or a supply sufficient only for eight months' average consumption. An even greater shortage of oats is predicted with total supplies of 685,000,000 bushels to cover needs averaging 95,000,000 bushels monthly.

The barley crop is placed at 123,000,000 bushels, against a five year average of 270,000,000, and the tame hay yield of 50,700,000 tons compares with a five year average of 72,300,000.

World conditions offer little hope for improvement from a general shortage in these cereals, the brokerage firm declares. Indicated yield of corn in eight producing countries, including the United States, is 1,874,000,000 bushels, a decrease of 1,161,000,000 from the previous three year average. Fifteen leading oats producing nations are 615,000,000 bushels below average output for the preceding three years.

Canada is assured of an excellent demand for wheat before the season is over if authoritative estimates of world exports this year are correct, says Arthur Baum of Thomson & McKinnon. Drawing upon Canadian supplies by Europe may exceed present expectations if southern hemisphere crops turn out less favorably than indicated, Baum believes.

START TOBACCO FUTURES TRADE ON WEDNESDAY

Orderly Marketing Is Sought.

[Chicago Tribune Press Service.]

New York, Sept. 15.—With the opening of the New York Tobacco Exchange, Inc., next Wednesday, a commodity which has become the third largest cash crop in this country, will have a futures market for the first time in 300 years. Tobacco, according to commodity experts, is the last important agricultural commodity to be marketed without the facilities of a futures exchange.

The establishment of futures trading in tobacco has been impeded by the large number of grades and the delay in working out satisfactory standards which could be used as the basis for a future contract.

U. S. Starts Grading in 1921.

While the grading of tobacco was begun under a Kentucky law in 1820, which provided for the inspection and classification of tobacco, it was not until 1921 that the actual grading of tobacco was started by the United States bureau of agricultural economics.

The contract basis on the new exchange will be United States standard flue cured type 12, grade B 4 F. There will be nine types and numerous grades deliverable under specified differentials under the form of contract that has been adopted. The unit of trading will be 10,000 pounds, and quotations will be in cents and five-one-hundredths of a cent a pound. Delivery points established thus far are Norfolk and Newport News, Va., and Louisville, Ky.

Desire Orderly Marketing.

The purpose of the exchange is to assist in the orderly marketing of the tobacco crop by giving opportunities to the trade for hedging. It is expected to result in greater stabilization of prices and to disseminate trade information.

Opening of the market follows more than two years of preliminary organization work. In the past, marketing of tobacco has been largely done through auction sales. Under this system, according to organizers of the new market, there was little exchange of information or uniformity of prices, and quotations frequently varied widely at auctions held within a stone's throw of each other.

LIVE STOCK STATISTICS

AVERAGE PRICES AT CHICAGO.

	Cattle.	Hogs.	Sheep.	Lambs.
This week	$ 8.15	$ 9.95	$2.00	$ 6.15
Prev. week	7.95	9.40	2.10	6.30
1933	5.70	4.10	2.30	6.90
1932	8.20	4.15	1.90	5.65
1931	7.80	5.35	1.85	6.05
1930	11.00	10.25	3.35	8.40
1929	13.75	9.65	4.65	12.95
Av. 1929-'33	9.30	6.70	2.80	8.00

LIVE STOCK MOVEMENTS AT CHICAGO.

	Cattle.	Calves.	Hogs.	Sheep.
Receipts—				
Est. Sep. 15	1,500	700	5,000	4,000
Last wk.	78,215	20,806	94,740	71,867
Prev. wk.	73,320	23,942	93,603	66,157
Year ago	48,366	8,304	*259,847	96,840
Shipments—				
Est. Sep. 15	100	....	100	1,000
Last wk.	18,115	495	3,453	11,139
Prev. wk.	12,827	530	5,143	11,556
Year ago	17,217	426	13,429	17,054

*Including 155,000 pigs.

RECEIPTS AT TWENTY MARKETS.

	Cattle.	Hogs.	Sheep.
Last week	500,000	365,000	439,000
Prev. week	559,000	385,000	393,000
Year ago	231,000	1,170,000	463,000
1934 to date	10,304,000	17,684,000	10,430,000
1933	6,389,000	23,098,000	13,559,000
1932	5,999,000	18,569,000	13,057,000
1931	7,244,000	20,094,000	14,434,000

Combined receipts of cattle, hogs and sheep for the year to date, 38,418,000; year ago, 43,046,000; two years ago, 37,832,000, and three years ago, 41,772,000.

Next Monday's receipts are estimated at 22,000 cattle, 22,000 hogs, and 15,000 sheep, against 31,200 cattle, 21,580 hogs, and 19,299 sheep a week ago, 15,764 cattle, 61,752 hogs and 25,495 sheep a year ago, and 24,638 cattle, 27,638 hogs, and 22,916 sheep two years ago. Receipts for next week are estimated at 75,000 cattle, 95,000 hogs, and 68,000 sheep, against 47,391 cattle, 32,075 hogs, and 75,549 sheep a year ago, 51,106 cattle, 102,365 hogs, and 90,105 sheep two years ago, and 49,114 cattle, 118,011 hogs, and 130,462 sheep three years ago.

U. S. TREASURY

[BY THE ASSOCIATED PRESS.]

WASHINGTON, D. C., Sept. 15.—The following is a statement of the condition of the United States treasury on Sept. 13:

Income to date this year	$ 715,082,658
Income to date last year	456,307,123
Increase	$ 258,775,535
National defense costs to date: Army, $42,419,703;	
Navy	$ 68,298,094 110,717,797
Veterans' costs to date	124,774,789
Emergency relief and public works costs to date	296,516,595
Federal emergency relief administration	328,135,313
Emergency conservation work	81,247,030
RFC costs to date	*131,549,960
Deficit this year	485,230,207
Deficit last year	249,006,265
Increase	$ 246,223,942
Balance general fund today	$2,155,134,643
Balance previous day	2,156,576,991
Decrease	$ 1,442,348

*Excess of credits.

NEW YORK CURB

Saturday, September 15, 1934.

Shares sold today .... 76,000 Total sales 1934 to date 47,641,000

Year ago .... 175,755 Total sales 1933 to date 79,897,907

	Sales.	High.	Low.	Close.	Net chge.
Alum Co Am.	200	49	48¼	49	— ¼
Alum Goods	100	9½	9½	9½	....
Alum Ltd pfd.	100	60	60	60	....
†A C P & LB.	100	1⅛	1⅛	1⅛	— ⅛
Am CyanB	800	15⅛	15⅛	15⅛	— ⅛
Am Founders	500	⅝	⅝	⅝	— 1/16
Do pfd	50	11⅝	11⅝	11⅝	— ⅝
Am G & E	1,300	19⅞	18⅞	19⅞	+ ⅝
Do pfd	50	81⅛	81⅛	81⅛	— ⅞
Am L & T	200	10½	10½	10½	....
Am Sup P	1,500	1⅛	1⅛	1⅛	....
†Arctur RadT	100	1/16	1/16	1/16	....
Ark Nat G pf.	100	2	2	2	....
Armstr Ck	300	19	18⅞	19	+ ¼
†As G&EL A.	100	⅝	⅝	⅝	+ ⅛
As Tel Ut	100	¼	¼	¼	+ ⅛
Atl Cst Fish	100	7⅛	7⅛	7⅛	— ⅝
Atlas Corp	600	8⅛	8	8⅛	+ ⅛
Do pfd A	100	44	44	44	+ ½
Do war	300	3	3	3	+ ¼
Brill B	200	½	½	½	....
B A O cou	100	14⅝	14⅝	14⅝	....
Brown co pfd	25	7	7	7	— 1½
Buf N&EP pfd	400	17½	17¼	17¼	— ⅝
Butler Bros	100	7¼	7¼	7¼	....
Can Ind Alc A	100	8¼	8¼	8¼	+ ⅛
Can Mar Wire	100	1⅛	1⅛	1⅛	....
Carib Syn	100	2⅛	2⅛	2⅛	....
Carrier Corp	300	8	7⅞	8	+ 1
†Catalin Am.	300	4⅝	4	4⅝	+ ¼
[illegible]					

Sales, thous.		High.	Low.	Close.	Net chge.
3	Erie Ltg 5s '67	94½	94½	94½	— ⅝
2	Fed Wat 5½s '54	31	31	31	....
3	Fstone CM 5s '48	101½	101½	101½	+ ½
6	Fstone T 5s '42	102⅞	102⅞	102⅞	— ⅛
4	Fla P&L 5s '54	55½	55½	55½	....
3	GaryE&G 5s '34A	50	50	50	— 1
1	Gatin P 5s '56	95⅝	95⅝	95⅝	+ ¼
1	do 6s '41 B	89⅝	89⅝	89⅝	+ ⅝
3	Gen M Ac 5s'36	104½	104	104¼	— ⅝
3	Gen WW 5s '43A	53¼	53	53	— 1
14	Geo Pow 5s '67	73¼	72	73	— ⅛
3	Glen A C 4s '65	72½	72¼	72¼	....
2	Grand Tr 4s '50	83	83	83	+ ⅛
2	Great N P 5s '35	99⅝	99⅝	99⅝	....
2	Gulf O Pa 5s'37	104⅝	104⅝	104⅝	....
5	Hack Wat 5s'38	105¼	105¼	105¼	— 1½
1	Hall Pr 5½s'47A	68½	68½	68½	— ¼
2	Hous G G 6½s'43	56	55	55	— 2
2	do 6s '43	73¼	73¼	73¼	....
2	HousL&P4½s'78D	98½	98½	98½	— ½
2	do 4½s 81 E	99½	99½	99½	....
13	†Huds B 6s '35	107½	107	107	— 1
1	Idaho Pw 5s'47	102	102	102	— ¼
3	Ill P&L 5s'56 C	62	61⅝	62	+ ¼
2	do 5½s '57	58	58	58	— ¼
6	do 6s '53	69¼	68½	69¼	+ ¼
2	Ind El 6½s '53 B	65	64	64	— 3
1	do 5s '51 C	52½	52¼	52¼	— ⅝
[illegible]					

DOMESTIC.

[illegible]

FOREIGN.

Sales, thous.		High.	Low.	Close.	Net chge.
[illegible]					
10	do 7s '34-'46coup	27½	27½	27½	+ ½
8	BAricP7½s'47stp.	60	59½	60	....
2	CentBkGer6s'51B.	36	36	36	+ 3½
2	DenMgBk5s'72IX.	78½	78½	78½	+ 1
1	Europ Mg7s'67C.	47⅛	47⅛	47⅛	+ ⅛
4	FinRMBk 6s'61	87½	87½	87½	+ 1
11	GerCMun 7s'47	24½	24½	24½	— 1⅛
1	HanovSt 6½s'49	27	27	27	+ ¼
4	Parana Braz7s'58	13⅛	12¼	12¼	— 1
4	Stinnes 4s'46 stp	32	31	32	+ 4½

†Officially listed on application by the corporation.

Other securities are admitted to dealing as "unlisted," on application of a regular member and approval by the listing committee and the board of governors.

xd—Ex dividend. ex—First sale since ex dividend date or dates. ww—With warants. xw—Without warants.

CHICAGO LIVE STOCK

[The following figures on hog prices include $2.25 per hundredweight collected by the federal government as processing tax. There is no processing tax on cattle or sheep. The price quotations given below are per 100 pounds of live animal.]

HOGS.

Receipts, 6,000; shipments, 300.

Good to choice, 140@180	$7.70@9.25
Good to choice, 190@210	9.00@9.40
Good to choice, 220@255	9.30@9.40
Good to choice, 260@325	9.25@9.40
Good to choice, 350@400	8.80@9.40
Light packing sows, 270@350	8.60@8.85
Heavy packing sows, 350@550	8.25@8.60
Pigs, common to best	4.50@7.25

CATTLE.

Receipts, *1,500; shipments, 100.

Prime steers, 1,000@1,500	$9.25@10.25
Good to best, 700@1,000	6.50@ 9.75
Poor to best, 700@1,000	4.75@ 9.75
Low grade killing steers	3.00@ 4.50
Bulk to steers, 500@1,500	5.00@ 8.75
Cows, choice to prime	4.75@ 5.65
Cows, good to choice	3.50@ 4.75
Cows, fair to good	2.75@ 3.75
Canners and cutters, com. to gd.	1.25@ 2.40
Hefers, yearlings, good to choice	6.00@ 8.50
Bulls, bologna, common to best	2.50@ 3.40
Stockers and feeders	2.75@ 6.00
Calves, poor to best	3.00@ 8.25

*Including 1,000 governments.

SHEEP AND LAMBS.

Receipts, 4,000; shipments, 500.

Native lambs, fair to best	$6.00@6.60
Native lambs, common to fair	5.50@6.00
Western range lambs, gd. to choice	6.00@6.50
Western range lambs, fair to good	5.50@6.00
Ewes, light, good to choice	2.25@2.75
Ewes, heavy, fair to good	1.50@2.00
Ewes, superior to fair	1.00@ 1.25
Breeding ewes, including yearlings	3.25@6.50
Yearling wethers	3.00@6.00
Bucks	.50@1.50
Feeding lambs	5.25@6.25

COMPARATIVE PRICES.

CATTLE—Bulk of sales yesterday	$5.00@8.75
One month ago	4.50@7.25
One year ago	5.00@6.00
Top yesterday, $9.75; average, $6.90.	
HOGS—Bulk of sales yesterday	$8.45@9.35
One month ago	6.00@8.85
One year ago	3.60@4.65
Top yesterday, $9.50; average, $9.05.	
LAMBS—Bulk of sales yesterday	$5.25@6.40
One month ago	5.75@7.00
One year ago	6.25@7.50
Top yesterday, $6.60; average, $5.85.	

LIVE STOCK, MEAT PRICES MARKED DOWN FOR WEEK

Slaughter Supplies Above Needs of Trade.

All species of live stock and the majority of meat cuts were marked down in price last week. Some kinds have been on the downgrade for two weeks.

While live stock receipts were not up to normal for the time of year, except in the case of cattle and calves, slaughter supplies were heavier than during the preceding six day period and beyond requirements of the trade at the high level of prices established less than three weeks' ago.

Combined receipts of cattle, hogs, and sheep at Chicago for the week at 249,000, showed an increase of 7 per cent compared with the previous week and 11 per cent increase over two weeks ago. Demand for quality was more in evidence in the cattle trade than usual.

Plainer Cattle Weakest.

While top sales of prime steers held within 5 cents of the highest September mark in four years, plainer classes of cattle declined unevenly 25 to 75 cents and many cows were as much as $1.00 under the best time two weeks ago. Corn fed animals were scarce and anything showing a long corn feeding fetched a premium, with the spread widening out rapidly toward the close of the week.

Steers of beef merit sold within a range of $4.25 to $10.75, against $5 to $10.80 the preceding week and $3.75 to $7.00 a year ago. The bulk cashed at $5.75 to $9.75, showing a $4.00 spread. The bulk a year ago last week sold within a range of 95 cents, from $5.25 to $6.20.

Western range stock comprised a big share of the commercial cattle on the market earlier in the week and it took all week for sellers to clear the pens of such stock. The supply of grass cattle was largest of the year.

Final quotations for good to choice calves stood at $7.00 to $7.75, a few selected vealers going at $8 and above.

Sheep Receipts Increase.

Sheep receipts increased 15 per cent during the week and forced the general average for the six days down to $6.15, or within 15 cents of the lowest weekly average of the year. Closing quotations for slaughter lambs indicated losses of 50 to 75 cents compared with a week earlier, and showed losses of $1.25 to $1.50 compared with the high point last month. Feeding stock was scarce and closed strong to 15 cents higher, at times outselling the good grades of western fat lambs.

Hog supplies dropped off abruptly toward the end of the week and a 14 day break was halted. The week's average due to the low level of prices earlier in the week showed 45 cents decline at $8.95, tax included, and was 75 cents lower than two weeks ago.

Fresh pork loins dropped at the average rate of one cent per pound daily for ten days before the decline in the wholesale trade was checked by better demand from retailers at the reduced price.

Compared with the high point of the year eighteen days ago the general hog market is 75 to 80 cents lower, although some of the 160 pound averages and lighter weights, which were hit hardest on the break, are $1.50 to $2.00 under the high spot.

Light Swine Plentiful.

Light weights and pigs have been plentiful since the hog market turned reactionary and a wide spread in prices has existed. Pigs weighing 50 to 100 pounds are being discounted $3.25 to $4.50 from the top quotations, while 130 to 150 pounders are selling $1.50 to $2.00 under the tops.

Only a few scattered lots of hogs were offered for sale on the week-end session. The receipts of 6,000 head included 5,600 billed direct to packers. Prices were generally steady. A load of 230 pound butchers, the best offered, topped at $9.40. A few loads and odd lots sold at $9.25 to $9.35. Sows bulked mostly at $8.25 to $8.70, of which $6 to $6.45 went to the farmer. The average price of $9.05 was steady with Friday.

DROUTH RELIEF FODDER PRICES WIDENED BY AAA

Washington, D. C., Sept. 15.—(AP)—A revision of prices for corn fodder and stover harvested by mid-western farmers to offset live stock feed shortages caused by the drouth was announced today by the farm administration.

The AAA will enter contracts with farmers in Illinois, Iowa, Minnesota, Indiana, Missouri, and Ohio and pay them a guaranteed price for all harvested emergency live stock feed remaining unsold on April 1, 1935.

The new price schedules which lower the minimum prices on fodder 50 cents per ton and increase the maximum on stover by the same amount, follow:

	Whole.	Shredded.
No. 1 corn fodder	$8.00	$9.00
No. 2 fodder	7.50	8.50
No. 1 stover	7.50	8.50
No. 2 stover	7.00	8.00

WOOL MARKET

BOSTON, Mass., Sept. 15.—Suspension of operations in many woolen and worsted mills throughout New England accounted for almost a total lack of demand for wool in the Boston market during the past week. A few very small lots for filling-in purposes were taken by mills still in operation. Quotations were mostly steady on greasy combing domestic wools. Weakness was shown in quotations cabled to private concerns in Boston from Australia.

	Sat.	Yr. ago.
64s, 70s, 80s [strictly combing]	29@30	32@33
64s, 70s, 80s [fine clothing]	23@24	25@26
58s, 60s [½ blood strictly combing]	25@26	33@34
58s, 60s [1½ blood strictly combing]	31	26@27
56s [⅜ blood strictly combing]	31	38@40
56s [⅜ blood combing]	28@29	33@34
48s, 50s [¼ blood strictly combing]	30@30½	35@36
48s, 50s [¼ blood strictly clothing]	28	35@36
46s [new ½ blood strictly clothing]	27@28	32@33
36s, 40s, 44s [combing and braid]	24@25	29@30

Chicago Quotations.

Bright wool [Wisconsin, Illinois, Indiana, Iowa, Michigan], ¼ blood combing, 23@24c; ⅜ blood combing, 23@24c; ½ blood long combing, 20@21c; long fine, 20@21c.

Semi-bright wool [North and South Dakota, northwest Iowa, Minnesota, and similar], ¼ blood, 17@19c; ⅜ blood, 17@19c; ½ blood, 15@16c; fine, 15@16c.

MINNEAPOLIS FLOUR.

MINNEAPOLIS, Minn., Sept. 15.—(AP)—Flour prices were unchanged today. Shipments were 26,801 brls. Pure bran was quoted at $22.00@22.50 and standard midding at $22.00@22.50.

MOTORS—TRAFIC—HIGHWAYS

The first and the millionth automobile produced by Plymouth went over The Tribune's free automobile inspection lane at 401 East Ontario street last week and both received O. K. stickers. Mrs. Ethel Miller of Turlock, Cal., is shown at the wheel of her 1928 car which she drove here from the coast to accept delivery of the millionth in a ceremony at a Century of Progress.

Judges Fail to Take Hard Tire Law Seriously

Judges of the Municipal court are not considering the hard tire prohibitions of the Illinois motor vehicle code as seriously as did the legislators who enacted the law. Capt. David Flynn, chief of the police trafic division, last week made public a report showing that of 111 arrests for tire violations in July and August there were but fourteen convictions.

In only one instance did the defendant pay a penalty of more than $2. Under the statute the maximum penalty is $100 fine for the first offense and $200 fine with a license suspension for a second offense. Neither the police nor the courts maintain records to determine repeaters.

The legislature in the summer of 1931 amended the motor vehicle code to require pneumatic cushioned wheels on all vehicles driven faster than ten miles an hour on the streets and other public roads of Illinois. The provision was made effective as of Jan. 1, 1933. This gave truck owners eighteen months in which to change their equipment. It has now been more than three years since the law was passed.

Hard Tires Hurt Pavements.

The general assembly enacted this amendment on expert testimony that the hard tires on trucks were destroying the public's investments in pavements and increasing the maintenance costs on the streets and highways. Before the 1933 assembly, a bill was presented to postpone the effective date of the provision for another year because the depression had prevented many owners from buying pneumatics. The bill was defeated, again on evidence of the destructive action of the uncushioned wheels.

On the rural highways, the state police began enforcement of the tire law immediately after it became effective. It was not many weeks before virtually all of the inter-city carriers were riding on pneumatics. A violation on the open highways is a rarity today.

In Chicago last year, the police made a few, a very few, sporadic gestures at enforcement. It was not until this summer that the department's motorcycle men were instructed to pick up tire violators as they were noted.

Violations are Common.

Violations in Chicago are common in all sections of the city. This department of THE TRIBUNE, on several occasions, has published lists of a dozen or a score of violators noted in a couple of hours of driving on trucking thoroughfares.

Virtually all trucks without pneumatics are outside the law notwithstanding the speed provision of the statute. To drive slower than 10 miles an hour is not only uneconomic for the operator but is also a public nuisance and hazard, an impediment and a menace to the expeditious and safe movement of trafic.

Mail trucks are conspicuous violators, conspicuous first because it is the federal government that is violating that state law and second because these vehicles contribute neither gasoline taxes, license fees, nor city wheel taxes toward the cost of pavements that they are destroying. Postmaster Kruetgen has petitioned Washington for new rolling stock to replace the superanuated hard tired trucks and has obtained some new vehicles, but not enough to discard all of the violators.

City Bureau Breaks Law.

Another conspicuous violator is the city bureau of streets with its trains of trailers carrying garbage and refuse. These noisy and foul smelling trailers also violate the statute's limitations on the length of vehicle combinations and for this reason they menace trafic as well as strain pavements.

Other violators include large corporations with fleets of vehicles and impecunious operators of but one dilapidated old truck. The police in their recent earnest efforts have been as impersonal and indiscriminating as the letter of the law in attempting to enforce the tire provisions against these two classes.

Whether this enforcement will be effective might be questioned in view of the courts' record in disposing of the cases. With 14 convictions from the 111 cases, there were also 35 defendants who did not even appear in court in response to their summonses. The judge ordered warants to be issued for the arrest of these 35 but last week none had as yet been issued. There were 57 defendants discharged in court and there were three cases continued.

Judge Justin F. McCarthy, who was transferred from the Trafic court on Sept. 1, disposed of 69 of the 111 cases. Of the 69 before him, he entered fines against nine, consisting of $1 fine and no costs against four, $1 fine and $1 costs against four, and $2 fine and no costs against one. He discharged 32 defendants, ordered warants to issue for 25 who failed to appear, and continued three cases.

Judge Michael G. Kasper convicted four for a total of $4 in fines and $5 in costs. He discharged 14. Nine on his trial call failed to appear and their arrests were ordered. Judge John J. Lupe discharged nine and entered one fine for $10. Judge John J. Rooney had but one case and this he discharged. Judge Harold P. O'Connell discharged one defendant and in his one other case the defendant failed to appear and a warant was ordered to issue.

NEWS AND VIEWS

Courtesy cars of the Ford Motor company have completed their 750,000th mile of driving — transported their 100,000th passenger—over the streets of Chicago. Three-quarters of a million miles—30 times the distance round the globe—is a long stretch of pavement under the tires of a car. Full capacity of the world's 25 greatest liners afloat, by comparison, falls many thousands short of the total number of Ford guests in Chicago provided with transportation since the courtesy was inaugurated here scarcely more than a year ago.

Oldsmobile retail sales for the month of August were 137 per cent greater than for the same month last year, according to D. E. Ralston, vice president and general sales manager of Oldsmobile.

"This unusual increase in sales during August sets a new all-time record for Oldsmobile," Mr. Ralston said. "Retail sales in August even exceeded those for the same month in 1929, which was the biggest previous year in Oldsmobile's history."

Trunk models have been added to both the Hudson and Terraplane lines. Announcement was made last week by Chester G. Abbott, general sales manager.

"We have added these models to suit the purposes of those who demand an exceptional amount of storage space," states Mr. Abbott. "The skillful design of the trunks blends them gracefully into the streamlines at the rear of the cars. They are built into the car and add their capacity to the big luggage-tire compartment that is one of the features of Hudson and Terraplane cars this year."

Running night and day on the two and one-half mile concrete speedway at the company's proving ground, a standard Packard car with standard gear ratio traveled 25,000 miles at wide open throttle. Accurately timed, the car averaged 90 miles an hour for the entire distance and the engine operated at an average of 4,000 revolutions per minute, according to company officials.

State Police Open War on Noisy Autos

BY HAL FOUST.

[Chicago Tribune Press Service.]

Springfield, Ill., Sept. 15.—Chief Taylor of the state highway patrol said this afternoon that he will recommend to the next general assembly an amendment to the motor vehicle code to aid police in their efforts to reduce the nerve racking unnecessary noises of automobile transportation. As the antiquated statute now reads there is no provision for the prosecution of truck drivers who nightly thunder over rural pavements with unmuffled exhausts awakening the countryside and disturbing the sleep of villagers.

The only muffler provisions of the Illinois motor vehicle code are under section 21, reading as follows:

"All exhaust pipes carrying exhaust gases from the engine shall be directed parallel to the ground or slightly upward. No motor vehicle shall be equipped with or use a muffler cutout that can be operated from the inside of the car."

Disturbers of Peace Insurance.

The most flagrant disturbers of the public peace in this respect do not transgress the letter of the law. Truckers without any mufflers on their vehicles, with wide open exhausts that fire like machine guns, are not guilty of using a "cutout that can be operated from the inside of the car."

Other public enemies of sensitive ears and nerves are buses, trucks and motorcycles with cheap and ineffectual muffler equipment furnished by manufacturers who have skimped nickels on this feature of their product. Sales have not been affected by skimping because it is the innocent bystander who is the protesting victim of the undue noises rather than the vehicle operator.

Another class that cannot be prosecuted under present statutes is the owners of superannuated or illy maintained vehicles with mufflers burned, broken or leaking so that they no longer function.

Up to Judges in Chicago.

The Chicago trafic ordinance, a more modern instrument than the Illinois code, offers complete protection from the nerveracking engine exhausts if the Municipal court judges will cooperate with the police in enforcement. The ordinance has blanket provision that no gasoline vehicle shall be driven in the city without an adequate muffler in good working condition. Chicago motorcycle police, under orders from Capt. David Flynn, head of the trafic division, are engaged in a consistent and continuous program of arrests.

The Municipal court judges, however, have been lax in inflicting penalties. Something resembling the muffler provision of the Chicago ordinance is recommended by Chief Taylor as an amendment to the Illinois code that can be enforced on the rural highways.

VOICE OF TRAFIC

DEADLY PHILOSOPHY.

Chicago, Sept. 12.—That fellow ahead can make 70 to my 50, but I must get ahead of him. Wait till we get over the hill? Let the fellow coming up on the other side look out. I can't be bothered.

Why is that car ahead slowing? Those stop signs do not mean a thing. Toot-toot.

Keep to the right? That sign is for the other fellow, not for me.

Why should I watch cross streets? I am in a hurry.

Why should I slow down when I see children? Let their parents keep them off the road. I am out for a ride.

Stop ten feet back of a street car unloading? It is to laugh.

I guess I know how to steer around a curve. Let the other fellow worry.

What do I care if that blinker says a train is coming? I can beat it.

Speed limit in this town thirty miles? Ridiculous. Watch me step on it.

One headlight is enough. A new bulb costs 15 cents.

Tail light out? I can't waste time to get a new bulb.

Look out for those cows? Not me. I am going somewhere.

Brakes? Never knew I had any.

Watch me make this turn across trafic. Are those birds cussin'?

I am I. G. T. V. E.

LET'S PROSECUTE MORE.

Chicago, Aug. 14.—My attention has been called to articles appearing in THE TRIBUNE recently about police officers being prosecuted for shaking down motorists. It may be too late to add my experiences, but I thought you might be interested to know that I have been compelled several times within the last year to pay "fines" to motorcycle cops on road 21 near Niles Center.

E. P. ROCKER.

LINCOLN PARK PROJECTS.

Chicago, Sept. 5.—With the present work of widening North avenue to Clark street it would seem expedient to continue this widening eastward and beyond Lincoln park to Lake Shore drive. This widening of Lincoln Park south could be made contemporaneously with that of North avenue without inconvenience or expense.

It might also be expedient in the process of widening trafic arteries throughout the city to relieve the present bottle neck entrance to Lincoln park from La Salle street. This entrance is inadequate for the amount of trafic that uses this gateway to and from the park. A more practical and impressive gateway, somewhat similar in plan to the Columbus circle entrance to Central park in New York city, would be a boon to Lincoln park motorists and would add in no small measure to the beauty and attractiveness of that section of the park.

R. W. DANON.

PAGING ILL. 1-094-495.

Chicago, Sept. 4.—The other day my new car was hit by another car of ancient vintage. The number of this car was 1,094,495. The party gave me his name as George Darnell, Elmhurst, Ill. I wrote him as per address, sending him a bill of damages. The letter was returned for want of better address. Evidently the postoffice does not know of the party.

It was suggested that I go to the police department and find out his address by giving them the car number. This I did and was informed that the name was George Darnell and the address general delivery, Elmhurst, Ill. It is certainly a shame that a citizen of this state is allowed to make an affidavit on his license plate that his address is that of general delivery.

ARTHUR M. CLARKE.

Chicago Sunday Tribune
THE WORLD'S GREATEST NEWSPAPER
SEPTEMBER 16, 1934.

OPEN PUBLIC SCHOOLS TOMORROW

CLUB WORK AID TO HOME WORK: MRS. BOSWORTH

Often Expounded Theory Refuted.

BY BERENICE CRANSTON.

"No good club woman neglects her home. Indeed, the opportunity to study and learn afforded her by her club activities helps the average woman to become a better homemaker." Thus Mrs. Wallace Clay Bosworth explodes the frequently expounded theory that a club woman's husband dines at the neighborhood café and her children go to school with dirty faces, while dust and cobwebs collect in the corners and tin cans pile up under the sink.

MRS. W. C. BOSWORTH.

For herself, she explains that Clay Jr., has ever been her inspiration. It is for him and his fellow members of the generation that will be citizens tomorrow that Mrs. Bosworth is working.

Aims Expressed in Poem.

These four lines from an unknown poet's pen express her aims:

"There followeth after me today
A youth whose feet must pass this way.
He, too, must cross the twilight dim.
Good friends, I am building a bridge for him."

Accordingly, when Clay Jr., entered kindergarten, Mrs. Bosworth became a member of the Park Ridge P.-T. A. In fact, she was a charter member and helped get under way the organization that now has a membership of more than 900, the second largest group in the Illinois congress of parent-teacher associations.

A year or two later, Mrs. Bosworth began to take an active part in the 20th Century Woman's club of Park Ridge. Ever since, she has divided her spare time between the two organizations and has been particularly active in forwarding projects that deal with child welfare and the American home.

Helps Less Fortunate.

In the 20th Century club, her first chairmanship was that of welfare. Mrs. Bosworth found this particularly interesting because it gave her an opportunity to help the less fortunate. It is with great satisfaction that she recalls the work her committee was able to do, especially the aid they gave the family of a Canadian ex-soldier who was unable to get relief through regular social agencies.

From the welfare chairmanship, Mrs. Bosworth went to the American home department. Previously, many of the members had wanted to give up this work, but, with Mrs. Bosworth at the helm, the department became one of the most active and important in the club.

As a reward for her efforts, Mrs. Bosworth was given the American home chairmanship in the 7th district. Here, the department was also inactive until her enthusiasm built up interest. As in the local club, the American home department in the 7th district is now one of the most active.

While holding this chairmanship, Mrs. Bosworth had the opportunity to speak over the radio and, thus, describe her ideal of the American home to countless other American women. Her talk proved so worthwhile that the Illinois federation asked permission to repeat it on one of the state programs.

Gives Credit for Inspiration.

Modestly, Mrs. Bosworth attributes her inspiration to the excellent example set by her husband's parents, who were celebrating the golden anniversary of their wedding about the time she was writing her radio talk.

As 7th district chairman for the Park Ridge school for girls, her next chairmanship, Mrs. Bosworth did what she considers her most worthwhile club work. The school is an institution for dependent girls, supported by donations to supplement the small tuition fee the girls are able to pay, and it is one of the projects to which the Illinois federation of women's clubs lends a great deal of support.

While so busily engaged in club work, Mrs. Bosworth was also active in the Park Ridge P.-T. A. She served as hospitality chairman, ways and means chairman, and program chairman, and held the office of president.

Last year, after being elected director of district 21, Illinois congress of Parent-teacher associations, Mrs. Bosworth reluctantly gave up the Park Ridge school for girls chairmanship to be able to give enough of her time to the directorship to do the work well. However, she will retain some interest in the girls' school, and is acting as her local club's representative this year.

Again Civics Chairman.

Mrs. Bosworth will again this year serve the 20th Century club as civics chairman. This is one of the largest departments in the club and the supervision of community service, better films, ex-service aid, philanthropic, and welfare are among her duties. Beside the committee members for each division, her secretary, Mrs.

[Continued on page three.]

POLISH MODERN YOUTHS' SOCIETY TO DANCE

Members of the social committee of the Modern Youths' society, group 2713, Polish National alliance, shown here, are working hard on plans for the fall dance of the organization which will be given Sept. 29 at the Wonderland ballroom, 2934 Milwaukee avenue. Seated is Emily Kuklewicz, 4921 West Cornelia avenue, social chairman. Standing, left to right, Laura Dembski, 2705 North Mango avenue; Jean Ciaputowska, 1256 Marion court, and Sophia Zowada, 4940 Montrose avenue. The hostesses for the evening will be Miss Ciaputowska and Miss Helen Ostapa. The hosts will be Ted Ramotowski and Frank Szadkowski.

[TRIBUNE Photo.]

BOY SCOUT EXECUTIVES TO GREET RAMSAY AS NEW REGIONAL CHIEF

Dwight M. Ramsay has been appointed regional executive, region seven, Boy Scouts of America. His new district includes the states of Illinois, Wisconsin, Michigan, and Indiana. He will be officially introduced to the Scout executives of the 93 councils in the region at the council to be held on Tuesday, Wednesday, and Thursday at the La Salle hotel.

DWIGHT M. RAMSAY.

Before coming to region seven Mr. Ramsay was for three years executive of region four, covering Ohio, West Virginia, and Kentucky. He, however, is a graduate of the Illinois State Normal college and began his Scout work in Decatur and Bloomington.

Taking up Scout work as a profession in 1917, Mr. Ramsay was made field executive of the Elgin council and later held a similar position in the northwest district of the Chicago council. In 1920 Mr. Ramsay left Chicago for the Akron [O.] council, where he stayed until becoming executive of region four.

Mr. and Mrs. Ramsay and Dwight Jr. will make their home in Wilmette. The Scout headquarters are at 9 West Washington street.

Country Towns Association to Wage Fight on Waste in Collection of Taxes

To obtain local assessors independent of the county assessor, to obtain for township collectors the power to collect general taxes all the year round, and to stop the practice of the county collector withholding 50 cents as costs for every delinquent special assessment item are three of the major objectives outlined by the executive committee of the Suburban Area and Country Towns association at a meeting of the organization held recently in Maywood.

On the recommendation of its executive committee, the association has now established permanent headquarters at 409 Madison street, Maywood.

Mayor Charles H. Bartlett of Evanston, explained that the purpose underlying the three objectives is to expedite the process of getting tax moneys to the various municipalities and townships by eliminating the carrying of the local governments' shares to the county collector's office.

Would Avoid Week's Delay.

"The time lost in carrying the money to the county offices is an unwarranted waste, inasmuch as the money then has to be sent back to the municipalities and townships," Mayor Bartlett said. "It involves also the hiring of extra messengers, guards, and clerks—adds danger that the money may be stolen en route—and accomplishes nothing.

"The shares of the various local governments already are set, as to percentage, and could be taken out at the places of collection, which are their ultimate destinations after the red tape of the county tax offices has been gone through. Simplified procedure would save weeks of delay in getting the money into the hands of the proper local officials."

The practice of withholding the 50 cents as costs for every delinquent special assessment item was attacked by Thomas A. Matthews, who has been retained as executive secretary for the association. During the last seven years Mr. Matthews has been attorney for the Illinois Municipal league.

Holds Charge Unauthorized.

"The county collector of Cook county, during the last few years, has withheld from the special assessment money collected by him for the cities and villages an amount equal to 50 cents on each special assessment item certified to him as delinquent, ostensibly to cover the expenses incident to advertising and otherwise preparing for the tax sale on these items," Mr. Matthews explained.

"There is no specific authority in the law for him to do so. The general expenses of the collector's office are provided for by the county board, out of taxes levied for the support of the county offices.

"The costs incident to each delinquent special assessment are prescribed by law, and must be paid by the property owner when he redeems his land from the sale or forfeiture. But there is no authority for the county collector to keep back, out of assessments paid in by the non-delinquent property owners, the 50 cent item for each delinquent special assessment certified to him. Nevertheless, he continues to do so."

Makes Bondholders Wait.

This means that some of the money which should go to pay the outstanding special assessment bonds is diverted to the payment of the expenses of the collector's office, Mr. Matthews added, and that the bondholders must wait for their money.

Even the general tax money, levied to pay for police protection, street repairs, and other services, is sometimes withheld for this purpose, Mr. Matthews alleged, if the amount paid in special assessments by the city or village does not equal the total of the 50 cent cost items.

This total sometimes amounts to a considerable sum, he said, and cited the case of the village of Glencoe, from which he averred that $2,499.50 has been withheld during the last four years.

The suburban association will also strive to establish more effective cooperation between police departments in the county, and to establish a clearing house of information for the sale of tax anticipation warrants and other municipal securities, in order that the various local governments may obtain the best possible prices for their respective securities. Samuel H. Gilbert, city treasurer, represented Evanston at the meeting.

LADIES OF ISABELLA TO GIVE PARTY FOR DISABLED VETERANS

Notre Dame council, Ladies of Isabella, will visit the veterans at Edward Hines hospital, Maywood, Tuesday evening. Mrs. Kathryn Fischer of 4743 North Luna avenue, organizer and philanthropic chairman of the council, who is planning the event, expects 125 members and friends to make the trip.

MRS. KATHRYN FISCHER.
[New Camera Art Photo.]

Special buses, leaving at 6:30 o'clock from Lawrence and Milwaukee avenues and making a stop at Diversey parkway and North avenue, will take the club members to the hospital and bring them back again after the party. A special program of music and entertainment has been arranged to follow the card games planned for the veterans. Refreshments will be served and gifts of cigarets distributed.

The next business meeting of the council will be held on Thursday evening at the Jefferson park fieldhouse. Mrs. Alma Orr, 5328 Carmen avenue, announces that this will be the last date to accept new members for the next initiation into the organization.

OUR TOWN

Paragraphs About Some Folks You Know.

ONE little boy's dream came true. Richard Brams, 7 year old son of Dr. and Mrs. Julius Brams, 2146 Arthur avenue, is now an honest-to-goodness Indian chief. It happened up at Wisconsin Dells, where the Sioux initiated him into their tribe and made him Chief Cheskky. Translated, his name is "First Son."

* *

Mr. and Mrs. Andrew Wiancek, 6322 West Grand avenue, renewed their marriage vows at All Saints cathedral recently on the twenty-fifth anniversary of their wedding day. They held a reception for their friends later in the Riis park auditorium.

* *

Mr. and Mrs. J. L. Comer of 653 Gordon terrace gave a dinner party last Wednesday for Miss Joan Langey and William Loutitt, who are to be married on the 28th of this month.

* *

A REGULAR trouper is Mrs. Dorothy Milby, 1414 Argyle street. She's just completed a five week engagement with the Gilbert and Sullivan Opera company at the Studebaker and will be in the cast when the company opens tomorrow night in Milwaukee.

* *

Even doctors take vacations sometimes. Dr. and Mrs. J. V. Kleczewski have returned to their home, 2952 Milwaukee avenue, after a week's vacation at Lakelawn, Wis. Dr. Curtis Haines, 4735 Wrightwood avenue, vacationed in Indiana.

* *

Mr. and Mrs. Harold Hugh Sriver recently celebrated their silver wedding anniversary by holding open house at their home, 4230 North Sacramento avenue. Likewise, Mr. and Mrs. David Fadin entertained their friends at their home, 7724 East Lake terrace, to mark the 25th anniversary of their wedding day. To them, however, the celebration came as a surprise, since all the plans were made by their children, Beatrice, Nathan, and Shirley Jane.

* *

AFTER a five year sojourn in sunny California, Richard C. Courtenay has returned to Our Town. While away, Richard took his degree at the University of Southern California and tried his luck in the movies. Back in town he can be found at 4304 North St. Louis avenue, and he plans to devote his time to his orchestra, for which he has adopted the name "Southern Californians."

* *

June's the month of brides and roses, so they say, yet Our Town has six weddings to announce this week. Miss Rosemary Deegan, 2927 Estes avenue, became Mrs. Edward J. Bauer Jr. on Sept. 8. Dorothy Jeanne, daughter of Mr. and Mrs. Mathias Huellman, 5210 Dakin street, was married to Charles A. Schiemann Jr. on the 4th. Miss Ethel Regnier's marriage to Louis Hartman took place on Sept. 8 at the Brighton Park Presbyterian church. Miss Ellen Alberta Rattle, daughter of Mrs. Orrin Jason Rattle, 301 North Prospect avenue, Park Ridge, was married recently to William Stevens Kipp, son of Mrs. Charles M. Kipp, 3831 North Kildare avenue. Miss Catherine Bernice Cawley's marriage to Howell Idris Rhys is another recent wedding. Still another is that of Miss Eleanor Novak to Dr. Harry H. Epstein.

* *

Baptized in water from the River Jordan, Palestine! When Beverely Eleanor Gubbins, tiny daughter of Mr. and Mrs. John Gubbins, 2450 Coyle avenue, was christened recently, the water used came all the way from the Holy Land.

* *

INQUIRIES about the new Zoo keep pace with questions about the World's Fair, according to Charles E. Huffman, in charge of the information bureau of the La Grange Chamber of Commerce, 14 North Fifth avenue, La Grange. Charles says strangers have heard a plenty about the Zoo and have registered a desire to visit the gardens as well as a Century of Progress. Having formerly lived in Colorado, Mr. Huffman is able to greet westerners in a manner that causes them to realize that he, too, is familiar with the mountain states.

DRAMATIC GROUP CHANGES MIND ABOUT QUITTING

The drama club organized during the summer at the Independence park branch of the Chicago Public library recently held a farewell party and disbanded for the winter. Then the members all changed their minds and decided to continue their regular meetings.

No formal program has been made for the winter. The first meeting will be held at 10 o'clock Saturday morning, Oct. 6, at which time new officers will be elected and an outline of study decided upon.

The club's farewell party included a atrip to A Century of Progress, where the members witnessed a performance of "As You Like It," in the Globe theater in the English village.

Lutheran Ruth Circle Sponsors "Jitney Fair"

The Ruth Circle of the Irving Park Lutheran church, Belle Plaine and Harding avenues, is sponsoring a "jitney fair" Wednesday night at the parish house. Miss Elizabeth Benson is president of the organization giving the party, which is to prove that a nickel still will buy a lot of entertainment. One of the evening's features is a play, "The Peak Sisters," presented under the direction of Miss Mabel Swenson.

NEW STEINMETZ HIGH CHANGES OLD DISTRICTS

Eliminates Need of Two Branches.

Vacation days will end tomorrow for approximately 98,000 northwest side elementary and high school students who will trek back to classrooms and books. Of this school-bound army, about 73,500 will be returning to the various elementary schools, and approximately 24,500 to the six high schools on the northwest side.

A program of dedication for the new $2,750,000 Charles P. Steinmetz High school, Barry and Melvina avenues, will be held Tuesday morning starting at 10:30 o'clock, when the building will be thrown open to inspection by the public. At 11:30 o'clock there will be a parade of students led by the Lane High school band and R. O. T. C. unit.

Color Raising Ceremony.

At 12:10 o'clock a color raising ceremony will be held, followed by the singing of the "Star Spangled Banner," led by Miss Gladys Easter. Daniel F. O'Hearn, new principal of Steinmetz, will give a brief talk on "Our Community," and John Howatt, vice president of the American Society of Heating and Ventilating Engineers, will speak briefly on the "Life of Charles P. Steinmetz." These talks will be followed by brief addresses by Mayor Kelly, President James B. McCahey of the board of education, and Supt. William J. Bogan.

Several thousand high school students will be affected by the establishment of the new Steinmetz High school district and the adjustment of the boundaries of two other high schools which was announced last week by Supt. William J. Bogan. Establishment of the Steinmetz district has made necessary changes in the boundaries of two neighboring schools, the Schurz and Foreman High schools.

New Steinmetz Boundaries.

The boundaries of the new Steinmetz district, beginning at Gunnison avenue and the city limits on the west, go east to Central avenue, south to the Chicago Milwaukee and St. Paul tracks, west to Austin boulevard, south to the city limits at North avenue, west to the city limits at Harlem avenue. and thence north following the city limits to the starting point.

As adjusted the boundaries of the Schurz High school are as follows: Starting at Howard street and Ozanam avenue, follow the city limits east to Cicero avenue, south Avondale, southeast to Montrose, east to Elston, southeast to Kimball, south to Wrightwood, west to Crawford, north to Diversey avenue, west to the Chicago and North Western railroad, north to Addison street, west to Central, north to Gunnison, west to city limits. and north and west following the city limits to the starting point.

The newly adjusted boundaries of the Foreman High school are: Starting at Central avenue and Addison street, east to the Chicago and North Western, south to Diversey avenue, west to Cicero, south to Chicago Milwaukee and St. Paul railroad, northwest to Central avenue, and north to the starting point.

Other Boundaries Unchanged.

The boundaries of the Roosevelt, Tuley, Kelvyn Park and Von Steuben High school districts remain the same. They are as follows:

ROOSEVELT—Starting at Lawrence and Cicero avenues, east to north branch of the Chicago river, southeast to Fullerton, west to Kimball, north to Elston, northwest to Belle Plaine, west to Avondale, northwest to Cicero, and north to the starting point.

TULEY—Starting at the Chicago Milwaukee and St. Paul railroad and Bloomingdale road, east to Humboldt boulevard, north along Humboldt and Sacramento to Fullerton avenue, east to north branch of the Chicago river, southeast to Chicago avenue, west to the Chicago Milwaukee and St. Paul tracks, and northwest to the starting point.

KELVYN PARK—Starting at Diversey and Cicero avenues, east to Crawford, south to Wrightwood, east to Kimball, south to Fullerton, east to Sacramento, south along Sacramento and Humboldt boulevards to Bloomingdale road, west to Cicero, and north to the starting point.

VON STEUBEN—Starting at Cicero and Devon avenues, east to Kedzie, south to Peterson avenue and north shore channel, southeast to Lawrence, west to Cicero avenue, and north to starting point.

An optional territory between the Roosevelt and Schurz High schools is that bounded by Montrose on the north, Elston on the east, Belle Plaine on the south, and Avondale on the west.

The Wright branch of Foreman and the Burbank branch of Austin have been discontinued as a result of the opening of the Steinmetz school, it was announced.

SCHURZ EVENING SCHOOL

A new course in the principles of air-conditioning, covering heating, ventilating, and air cooling, has been added to the curriculum of the Schurz Evening High school, which opens tomorrow evening for the fall term. Frederick O. Mussehl is principal of the evening school.

Classes start at 6:45 o'clock each evening except Saturday and Sunday, and are open to all persons more than 16 years old who are not attending day school. The courses offered afford

[Continued on page five.]

NORTHWEST SIDE CLUBS OPEN MOVE FOR CIVIC REFORM

Demand Right to Vote on Precinct Captains.

A move to obtain legislative action to provide for the direct election of precinct captains, one to each 500 voters, with a view to combating the dominance of machine politics in city government, is to be the main project initiated at the first fall meeting of the Citizens' Council of Northwest Chicago, to be held late this month, according to H. Barry McCormick, chairman of the organization.

The move is in line with the original purpose of the council, which was organized early in the year, namely, to effect civic reform through collective action.

"The council believes," Mr. McCormick said, "that the voters of each community in Chicago have been legislated out of their right to find effective expression for their opinions in matters political in party councils by the apportionment of ward committeemen to such large numbers of voters, and also by the fact that the immediate representative of the voter is his party precinct captain, who is appointed by the ward committeeman and is under his domination, to the detriment of the party form of government.

Hope for Cleaner Rule.

"We feel that by the direct election of precinct captains, who will in turn elect one of their own number to represent them at party councils, we can achieve a cleaner and more democratic form of city government."

Other projects of a civic nature which the citizens' council has planned for the fall and winter months include an active sponsorship of the efforts of the Political Statistics company [a Kiwanis sponsored organization] to provide unbiased information for voters on the qualifications and records of performance of candidates for elective office and those officials already in office.

An attempt also will be made to bring about an amendment of the state elcetion laws to limit individule campaign expenses, in the belief that one of the primary causes of corrupt government is the fact that candidates for election are obliged to accept cash contributions to defray campaign expenses from individuals or organizations who desire to be favored with political spoils in the form of jobs or contracts.

Kiwanians Sponsor Councils.

The Citizens' Council of Northwest Chicago was formed under the guidance and sponsorship of the Kiwanis Club of Northwest Chicago, of which Dr. Hector G. La Reau is president. It is composed of more than 40 clubs and civic organizations with memberships totaling more that 6,000 active members. Each organization sends two delegates to the council although the meetings are open to the public.

The territory represented is bounded by Devon avenue on the north, Milwaukee avenue on the west, Irving Park boulevard on the south, and the river on the east, and contains an adult population of approximately 75,000.

The executive committee, headed by H. Barry McCormick, is composed of the following: Arthur Kannberg, Dr. R. L. Borchert, James P. Gassnez, Dr. J. E. Waggoner, Mort Nielson, W. L. Johnson, Dr. E. V. J. Young, Dr. J. H. Vallancey, Dr. W. Stromberg, and J. A. Suerth.

Clubs Pool Strength.

The leading idea back of the federation has been that, by banding together, the various organizations will attain a unity of purpose and an effectiveness of action not otherwise possible.

Each club was invited to submit its ideas for a program of activity from which the general program might be made. These have included, among others, reduction of taxes and tax limitation, consolidation of governmental bodies, introduction of a course in high schools on practical local politics, and elimination of fraud at the polls.

38TH WARD G. O. P. HOLDS DELAYED OUTING TODAY

The 38th Ward Republican organization's annual picnic, postponed from Labor day on account of rainy weather, will be held today in Nomack's grove on Cumberland road, north of Irving Park boulevard. The feature of the day will be the baseball game, in which the Narragan Drug Co-eds and the Alleys of Leyden, will compete for the Oscar C. Johnson silver trophy. Leon Novak, president of the organization, has arranged for trucks to meet the buses at the end of the line on Irving Park boulevard, and take the picnickers to the grounds.

WED RECENTLY

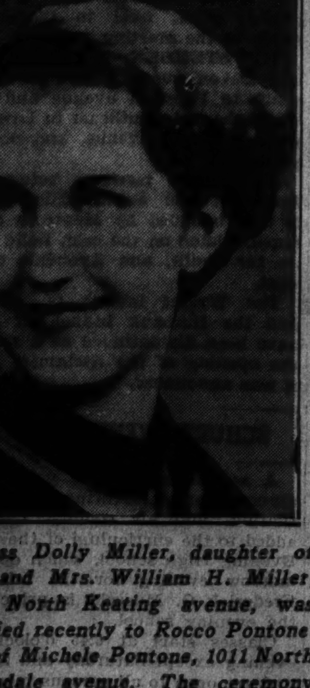

Miss Dolly Miller, daughter of Mr. and Mrs. William H. Miller, 3126 North Keating avenue, was married recently to Rocco Pontone, son of Michele Pontone, 1011 North Lawndale avenue. The ceremony was performed by the Rev. Guy C. Crippen at the Irving Park Baptist church.

[Photo by Maurice.]

North Side Play Yard Keeps Children Off Streets

Clarence Williams, 2519 Touhy avenue, has constructed playing equipment in his back yard which is effective in keeping his own children and the children of neighbors off the street. There is a tennis court, swing, trapeze, high jump, and Flying Dutchman. Audrey Williams is seen doing the "bird's nest," while Donald Welter, 2464 Touhy avenue, sits in the swing. Adele Sell, 2512 Touhy avenue, is at the high jump and her little brother Eddie is seen with the football.

[TRIBUNE Photo.]

P.-T. OF PARENTAL SCHOOL TO HAVE PICNIC ON LAWN

Parents from All Parts of City Invited.

Taking advantage of the golden autumn sunlight, members of the Parental School P.-T. A. are opening their year's activities with a picnic on the school lawn. They will meet at 11:30 o'clock Thursday morning in front of the administration building, 5300 North St. Louis avenue. A committee has been appointed by Mrs. Rufus W. Lee, president of the association, to serve coffee, and members will bring their own lunch.

After luncheon Peter Mortenson, superintendent of the school, will talk. Since the Parental school draws its students from all parts of the city, Mrs. Lee is inviting parents from every section of Chicago to attend the meeting and to become acquainted with the school and its work.

The day is also designated as "bundle day." Mrs. J. R. Lewis, 5426 North Kimball avenue, student aid chairman, requests that members rummage in their closets for clothing and shoes suitable for children from 10 to 16 years of age, so that her committee will be ready to meet the children's needs as they come to her attention.

The Norwood Park P.-T. A. will open its year's program with a "get acquainted" meeting at 1:30 Tuesday afternoon in the assembly hall of the school.

Dr. M. P. Gethner, heart specialist of Rush Medical college, will speak to the members of the Mozart Parent-Teacher association when they hold their first meeting of the year at 1:30 o'clock Tuesday afternoon in the school assembly hall, Hamlin avenue and Palmer street. Mrs. Frank Sitka, president of the association, will preside. A social hour will follow the meeting, and refreshments will be served. Mrs. Sitka is inviting all parents whose children attend the Mozart school to attend the meeting.

The program committee of the Funston Parent-Teacher association met recently at the home of the co-chairman, Mrs. George Peek. Mrs. James M. McDonnough, president of the organization, presided, and plans for the year's programs were outlined.

The ways and means committee of the Mary Gage Peterson School P.-T. A., with Mrs. J. Gould Barker as chairman, sponsored a grab bag party Friday afternoon at the home of the president of the organization, Mrs. Walter E. Hassman. The association's activities for the year got under way when the members of the board met last Tuesday. At this meeting Mrs. Harvey A. Nordeen, program chairman, outlined her plans for the year.

CHICAGO MOTOR CLUB
66 E. South Water St.
Chicago, Ill.

Entrance Blank for Play Yard Contest

Name ______________________________

Home address ______________________________

Location of equipment ______________________________

Description of equipment ______________________________

Endeavor is private or co-operative. Check yard built by mother, children, professionals.

____

____

____

____

____

____

____

LIONS TO ADMIT 10 NEW MEMBERS AT DES PLAINES

Ten new members will be initiated at the regular meeting of the Des Plaines Lions club next Tuesday evening at 6:15 o'clock. The Rev. A. W. Darwick will talk on the ethics of the club.

The American Legion will formally present the club with a copy of the constitution as part of their program commemorating Constitution day.

Murray Smith and Charles Fisher are to have charge of the initiation program and the following will be taken into the club: Dr. A. A. Fuhlbrigge, Arthur Larson, Leroy Glidden, Lester Thorne, Homer Coffman, I. Winkelmann, Ning Eley, Lee Robbins, John Burchard, Tom Marsicano, and Charles Garland.

ALBANY PARK'S CIVIC LEAGUE TO REOPEN PROGRAM

The Albany Park Civic league will resume its regular meetings next Friday evening, according to an announcement by A. E. Berland, president. Prominent speakers will address the group at that time.

A membership drive is now being conducted with a view to gaining a full enrollment before the fall activities are begun.

All civic-minded young men between the ages of 18 and 23 are invited to attend the meeting, Mr. Berland announced.

Barrington Methodist Church Has Homecoming

Today is "Homecoming Sunday" at the Barrington Methodist church. The choir will present a program of special music at 10:45 this morning. The Rev. H. L. Eagle has selected "Home" as the subject of his sermon. On Tuesday evening the women of the church will serve a "homecoming" banquet.

REV. VAN MEIGS IS 'SURPRISED' ON HIS ANNIVERSARY

The congregation of the Logan Square Baptist church, Lawndale and Belden avenues, surprised the pastor, the Rev. Robert Van Meigs, last Sunday, with an impromptu celebration of his fifth anniversary with the church. Charles H. Pease made a speech of appreciation and the Ladies society, represented by Mrs. H. C. Mange, presented Mrs. Meigs with a bouquet of flowers.

The Rev. Mr. Meigs will preach this morning at 11 o'clock on "Practicing the Presence of Christ." At the 8 o'clock service, the Rev. J. A. Ramsey, a former member of the congregation who recently returned to Chicago from New Haven, Conn., will preach.

The church will hold its annual homecoming celebration Sept. 26. Services will be held from 8 to 10 o'clock and the Oxford quartette will present a program of music.

LEADERS OF N.W. SIDE CLUBS JOIN SAFE PLAY DRIVE

Expect Women's Groups to Indorse Campaign.

This week officers of the Federation of Chicago and Cook County Women's Organizations and leaders in many of the Women's clubs in various parts of the city have enlisted in the campaign for play yards being waged by the Chicago Motor club.

Next week many local women's organizations are expected to sponsor the movement officially. Meetings are to be held in various sections of the city and resolutions indorsing the "Off the Streets" campaign will be passed.

In the northwest section Mrs. H. J. Force, secretary of the Cosmos club, 4843 Wright terrace, Niles Center, says:

"The more one studies accidents the more firmly one becomes convinced that no effort is too great a price to pay for the reduction of accidents. The campaign carried on by the medical profession to minimize many diseases, particularly those of childhood, diptheria, for example, has been particularly successful.

Deaths Can Be Reduced.

"There is no reason why automobile deaths among children should not be greatly reduced, particularly children of pre-school age, if the women of the nation took an interest in this movement. The play yard movement is designed to do precisely that."

The play yard campaign involves no cost. All that is necessary is that some part of the yard be devoted to play purposes.

Charles M. Hayes, president of the club, says: "Every day we get word of novel yards to inspect. We have found yards with horse shoe courts; the regular iron shoes for the older children, and the rubber horse shoes for the younger children. Pee Wee golf courses, and targets for archery, abound and in some of the smaller play yards we find prize winning possibilities.

Play Yard Must Be Used.

"The first consideration must be the use to which the play yard is put by the children. It is natural to suppose that if the spot reserved for the children is not used, it does not serve its purpose; consequently, the most important feature is the use of the play yard.

"Next in importance is originality, artistic arrangement and durability. We received letters from persons endorsing the movement in general, but pointing out that they have no opportunities to coöperate because they have only small plots of ground.

"With a little ingenuity suitable apparatus can be made at home.

"In order to maintain discipline in the yard, rules must be set up and only those children admitted to the yard who will obey the rules. It is advisable that a part of the yard be set aside for the children, and another part for grass and flowers.

"In 1932 a group of boys from Seattle, all under sixteen, built a play yard in one of the boy's back yard which won a prize. They had electrical wiring from this boy's home to the clubhouse which was built on the lawn and an electrical testing laboratory. They also built a tunnel and a lookout tower.

"Many do not realize the prevalence of street players. Even in sections where vacant lots abound and where play yards could easily be provided. It is the purpose of the club to collect a supply of photographs in various parts of the city showing that children are playing in the street in sections where playing in yards would be fully as easy and certainly safer.

"We suggest that persons interested in cutting accidents use their influence toward discouraging playing in the streets and secondly by making it attractive for children to play in yards. When the play yard movement starts again in the spring, several thousand persons are expected to enter the contest. Interest is growing daily.

BEGINS SECOND TERM

Miss Emma Hanfler will begin her second term as president of the Evening Auxiliary of the Irving Park Woman's club when the organization resumes its activities next Tuesday night at a dinner meeting to be held at the 900 restaurant, 900 North Michigan avenue.

[Photo Reflex Picture.]

FUR STYLE SHOW TO BE FEATURE OF CHURCH CARNIVAL

A style show, displaying the latest fashions in furs, will be Thursday night's feature of the ten day carnival now in progress at Our Lady of Victory church, Sunnyside and Laramie avenues.

The festival, which began Friday night, will continue until Sunday, and a program of merrymaking has been planned for each evening. Mrs. James Marnane and Mrs. Hattie Gibbons have charge of the blind booth. The Christian Mothers, under the direction of Mrs. V. J. Bastian, are operating a general merchandise booth, a donation booth, and a refreshment stand.

The games and wheels are being operated by the Holy Name men with Carl Wasmund as chairman. The Rosarians, under the direction of Miss Bessie Mentz, have a doll booth and bingo game. A ferris wheel, merry-go-round and chair-plane have been erected on the grounds.

Modernize Your Old Furniture

DAVENPORT RECOVERED

as low as

$15

Complete, Including Cover!

Phone for Samples: Humboldt 3420

We recover furniture like new! The above price includes your choice of several different covers, new gimp, findings. We revarnish frames, replace broken springs and rebuild cushions. All work done by experts. Open Tuesday, Thursday and Saturday Evenings.

S. I. Frank & Son

Manufacturers and Retailers

We Manufacture Upholstered Furniture
Buy Direct and Save Money

2412-16 W. North Avenue

See Our 4 Floors of Fine Furniture

4 ROOMS of furniture $149
2 YEARS TO PAY

Here's the opportunity of a lifetime to furnish your home! These four rooms of excellent quality furniture are a money-saving value which will amaze you!

1. Beautiful 2-piece Living Room Suite.
2. Gorgeous 3-piece Bedroom Suite—Bed, Dresser and Chest.
3. Substantial, good quality 7-piece Dining Room Set.
4. Breakfast Set—extension table and 4 chairs.
5. Occasional Table, Lamps, Pictures, etc.

In making your selection you can be assured of the usual high grade Porter quality

2-Pc. Living Room Set

Charles of London design. Web construction. Reversible spring-filled cushions. Choice of covers. One of many typical Porter quality values. Sofa only

$37

Chair to match, $18

3-Pc. Bedroom Suite

Bed, Dresser and Chest built of fine walnut veneer and other selected cabinet woods. Hand-rubbed and hand-polished. At the low price of only

$59

LOUIS PORTER CO.
2614-16-18 W. NORTH AVE.
Open Tuesday, Thursday and Saturday Evenings

It's cheaper to Paint than to repair!

THE U. S. GOVERNMENT THROUGH THE NATIONAL HOUSING ACT

Now enables you to paint and decorate your home without further costly delay! Easy Payments, Low Cost. See us for all details. We will help you! Also HOLC estimates.

NATIONAL PAINT

After 2 years—"Cheap" Paint. A bad "bargain." Surface exposed and damaged. Paint flaking and unsightly. Must be scraped and burned off before new paint is applied.

After 2 years—National Paint still good. No destructive peeling or cracking. Wood perfectly protected by the heavy Pure Lead and Oil base of National Paint.

National Mixed Pure Lead & Oil Paint $2.69 GAL.

Our most outstanding paint bargain! Gives a beautiful yet armor-like weather resisting surface. Unsurpassed for use where the *maximum durability* must be had! All colors.

RELIABLE MIXED PAINT $1.35 GAL.

Has a heavy body, covering well, and excellent brushing qualities. A good quality at a very low price. White and colors.

FLAT OR GLOSS INTERIOR PAINT 95c GAL.

This paint is worth far more than we are asking. Cannot be duplicated elsewhere at this all-time low price! Colors and white.

PAINT AND VARNISH REMOVER 79c GAL.

Very Effective

PORCH FLOOR ENAMEL
4 HOUR DRY
$1.89 GAL.

Has heavy body and dries with a high lustre in 4 hours. Brushes easily. Many attractive colors to choose from.

NATIONAL PORCH FLOOR ENAMEL $2.19 GAL.

Dries hard and gives surface fine protection against rain, snow and sleet.

NATIONAL HOT WATER CALCIMINE, 25 LBS. $1.15

White and tints.

PURE ORANGE SHELLAC $1.25 PER GALLON! (Can extra)

Wallpaper Cleaner, 3 Cans, 21c

VARNISHES
HOUSEHOLD
FLOOR & TRIM 95c GAL.

Good body and easy flowing. A tough, serviceable varnish and a great bargain at only

4 HOUR FLOOR & TRIM $1.19 GAL.

Dries in 4 hours. Excellent brand of fine, hard drying varnish. Will stand hardest wear.

4 HOUR SPAR $1.49 GAL.

The best varnish made! Use anywhere for beauty, protection and durability. Chicago's best buy at

COLD WATER PAINT —WHITE— 25 POUNDS $1

Brighten up that dingy basement

INTERIOR GLOSS ENAMEL PAINT $1.69 GAL.

Easy flowing. Gives beautiful glistening coat to walls and woodwork. 12 colors and white, only

NATIONAL INTERIOR GLOSS $2.19 GAL.

The best made! Gives smooth, shining and washable surface. Lasts for years. 12 colors and white.

6 Ft. Stepladder
Fully rodded, with pail shelf, only
$1.12

WE GUARANTEE OUR PRICES TO BE THE LOWEST IN CHICAGO

NRA

JUST PHONE US
PROMPT DELIVERY ANYWHERE
Open Tues., Thurs., Sat. Evenings

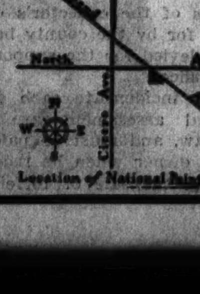

NATIONAL PAINT & WALLPAPER CO.

Everything in Paint and Wallpaper Supplies

4317 W. Grand Ave. Belmont 4393 —2 STORES— 7109 W. Grand Ave. Merrimac 2960

IRVING PARK CLUB WOMEN LAUNCH FALL ACTIVITIES

Seven Federation Groups Draft Programs.

The club year is off with a flying start in Irving Park. Six of the seven organizations in the neighborhood that are affiliated with the Illinois Federation of Women's Clubs have already began their fall activities, or will start within the next ten days.

Continuing the program which began last Sunday with a garden party, the Junior auxiliary of the Irving Park Catholic Woman's club will hold its second annual mass and breakfast today. The girls will attend 9 o'clock services at St. Ita's Catholic church, Broadway and Catalpa avenue, and breakfast at the Edgewater Beach hotel at 10 o'clock.

The sponsors and past sponsors of the auxiliary, Mrs. Erwin Hammer, Mrs. Robert Proesel, Mrs. Theodore Hinsle, Mrs. Emma Ley, and Mrs. Burrell Cramer, will be honored guests. Miss Margaret Hoyne is chairman of the event. She is assisted by Miss Florence Hammer.

Evening Auxiliary Dinner.

The evening auxiliary of the Irving Park Woman's club will open its season's activities Tuesday evening at 6:30 with a dinner at the 900 restaurant, 900 North Michigan avenue. Mrs. Helen Jones, social chairman, is planning the event. A program of entertainment and bridge will follow the dinner. Miss Emma Hanfler is president of the auxiliary.

Pre-Junior Opening Meeting.

While the pre-junior auxiliary of the Irving Park Catholic Woman's club has been active throughout the summer months, the winter's activities will begin with the meeting Thursday afternoon at the Independence Park fieldhouse. Miss Virginia Lewand is captain of the auxiliary, which is Girl Scout troop No. 55. Miss Hoyne is lieutenant and sponsor from the junior auxiliary.

Sorosis Board Meeting.

The first board meeting of the Irving Park Sorosis will be held at 1 o'clock Tuesday afternoon. Mrs. M. E. Chapin will be hostess to the group at luncheon at her home, 3828 North Kenneth avenue.

The officers of the club include Mrs. R. W. Hawkins, president; Miss Ettie L. Smith, first vice president; Mrs. John W. Bissel, second vice president; Mrs. Adam Fischer, recording secretary; Mrs. H. A. Richey, corresponding secretary, and Mrs. Robert E. Nichol, treasurer.

Mrs. Alex P. Wollerman, Mrs. Chapin, Mrs. Bert A. Wallace, Mrs. Clarence A. Jensen, and Mrs. Flora Mee Fox are directors.

Woman's Club Luncheon.

Mrs. William F. Willard will be hostess to the members of the board of the Irving Park Woman's club at a 1 o'clock luncheon Monday, Sept. 24, at her home, 3749 North Kildare avenue.

Catholic Woman's Board Meets.

The board of the Irving Park Catholic Woman's club will meet Wednesday, Sept. 26, at the home of Mrs. Frank M. Wajtalewicz, 4929 Roscoe street. Mrs. Robert Tunk, president, announces that an interesting program has been planned for the club year. Highlights are Oct. 10, when Sister Thomas Aquinas, president of Rosary college, will speak; Jan. 23, when the "poet priest," Father Francis Young, will be speaker, and Feb. 13, junior night. On this occasion, "Mother Moynihan," W-G-N radio character actress, will talk about "Some Things Money Can't Buy."

Federation Day at the Fair.

Wednesday will be Federation day at A Century of Progress. The day's program will begin with luncheon at 12:30 o'clock in the Trustees' lounge, continuing with a reception in the afternoon in the federation lounge in the Social Science building, and a program in the evening in the Hall of States. Mrs. Roy Hutchison, president of the 7th district, and Mrs. Norman Oram, press chairman, will be among the district representatives.

OFFICERS OF ALTRUI CLUB

The officers of the Altrui Woman's club are evidently much pleased with the program for the club year as it is set forth in their new year book. Mrs. Ole N. Jensen, president, is holding the book. Miss Luella Maisley, secretary, is next, and Mrs. Charles Boehm is sitting on the arm of her chair. Standing, from left to right, are Mrs. Frank Maresh, Mrs. Edwin A. Howes, Mrs. John Groenier, and Mrs. Edward Marke.

[TRIBUNE Photo.]

KIWANIANS PLAN SELF-GOVERNING GROUP FOR BOYS

Grand-Harlem Club to Form Organization.

Plans were announced last week for the formation of a "Better Youth Organization," under the auspices of the Kiwanis club of the Grand-Harlem district. The organization, according to Nanko C. Bos, president of the Kiwanis club, will be open to all boys of the Grand-Harlem community between the ages of 12 and 15 years.

NANKO C. BOS. [TRIBUNE Photo.]

The organization will be launched shortly after the opening of the schools, Mr. Bos said. Announcement will be made in the various schools of the district this week of the proposed organization, and an invitation extended to boys of eligible age to join. A date for the first preliminary meeting when details of the organization will be worked out will be announced in about a week, Mr. Bos said.

To Be Self-Governing.

According to tentative plans, the group, when it has started functioning, will hold meetings every week in the Mont Clare theater. An effort is to be made to obtain some person popular among boys to speak at each meeting. It may be a baseball star one week, an explorer another week, and perhaps an author of boys' books still another week.

The organization will be self-governing, the boys electing their own officers and enforcing their own code of ethics, Mr. Bos said. Each boy will receive a pin signifying his membership in the organization, which he will be entitled to wear so long as he observes and lives up to the standards of the organization. He will lose his pin and be suspended for violation of the organization's rules.

The organization is intended to mold boys in the community of the ages designated into a constructive and wholesome group, Mr. Bos explained. There are at present no groups of this kind to direct their activities, he declared.

Dr. J. B. Deutsch, Chairman.

Dr. J. B. Deutsch is chairman of the committee in charge of plans for the organization. Others on the committee consist of Mr. Bos, Benedict J. Lindal, and Erwin M. Hurt.

The Kiwanis club, which was organized only a few months ago, will initiate a membership drive at its meeting Thursday noon. The goal will be to obtain at least ten new members by Christmas. The club has a membership now of about twenty-eight, which, it is hoped, can be brought up to forty during the drive.

The club meets every Thursday noon at 12:15 in the Rainbow inn, North and Harlem avenues. The officers, in addition to Mr. Bos, are Mr. Lindal, vice president; Harold A. Hommersand, secretary, and Dr. Deutsch, treasurer.

Celebrate Today

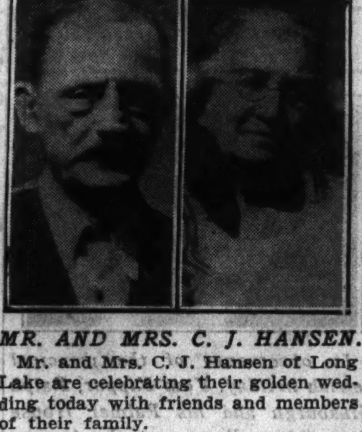

MR. AND MRS. C. J. HANSEN.

Mr. and Mrs. C. J. Hansen of Long Lake are celebrating their golden wedding today with friends and members of their family.

Both Mr. and Mrs. Hansen were born in Denmark and came to this country when quite young. They were married in Chicago, and have been residents of the city for the last 50 years. Mr. Hansen is 76; Mrs. Hansen, 71.

They have two sons and one daughter, all residents of Chicago, Mrs. F. M. Nielson, 4736 North Kildare avenue; A. C. Hansen, 4821 South Kostner avenue, and C. R. Hansen, 3707 Altgeld street. There are seven grandchildren and four great grandchildren.

Luther League to Hear Talk on Texas Tonight

At tonight's meeting of the Luther league of the English Evangelical Lutheran church, Wilson and Spaulding avenues, Mrs. Albert Schnaake of El Paso will speak on "Texas, the Lone Star State." "How We Got Our Bible," portrayed by slides, will be the feature of next Sunday's meeting.

NORTHWEST SIDE BOY SCOUTS WILL HOLD "POWWOW"

2,000 Expected Saturday for Week-End Camp.

Gathered around a giant camp fire, the Boy Scouts of the Northwest district will hold their sixth annual "Pow-Wow" next Saturday night at Camp Fort Dearborn, in the forest preserves at Irving Park boulevard and the Des Plaines river.

Going into camp on Saturday afternoon the boys will pitch their tents and cook their supper over the camp fire before gathering for the session. Last year 1,280 scouts attended the annual rally and officials in charge are preparing to entertain 2,000 boys at this week-end's camp.

Members of the executive committee of the Northwest district will attend, including John R. Winterbotham, chairman; Henry A. Knott, Jr., vice president; John Kaleth, district commissioner; Joseph J. G. Crammer, chairman of the camping committee; and Walter J. Mattick, chairman of activities.

Lang Principal Leader.

Sunday's program will be devoted to scout craft and kindred subjects. Charles Lang, principal of Lane Technical high school, will lead the scout training class. Dr. Verne O. Graham and Peter Kuelski will lead a group in nature study and Mike Greenstein will give instruction in Indian lore.

The camp craft contest will be conducted by B. A. Colbert, deputy district commissioner. John P. Huntington, assistant district executive, will be in charge of camp assignments. W. C. Krause and George A. Mazealeous, assistant district executives, will be in charge at the camp fire session on Saturday night.

The Northwest district has just been divided into seven sections, following out the neighborhood boundaries. William F. Daus will act as assistant district commissioner of the Mont Clare-Cragin community and Harold M. Hansen, of the Kelvyn Park community.

The Logan Square community will be under the direction of Harry D. Kordecki; Humboldt Park, under Walter Foss; West Town community, under Leo R. Abbinanti; Lincoln Park, under W. E. Hall, and the near northside community, under C. A. Thomas.

3,000 Scouts in District.

In the district there are now 111 scout troops, 18 cub packs, and 13 crews of sea scouts, with a total membership of more than 3,000 scouts. George Schnier is district executive.

Four other northwest sections, divisions of the North Shore district, are getting their winter activities under way. Chairmen of the community boards and courts of review have been re-appointed and will resume their duties during the week.

In the Albany Park section, A. E. Gjertsen, 4717 North Keating avenue, will hold the first board meeting and court of review tomorrow night at the Eugene Field park fieldhouse. On Wednesday night the court of review will be held in the Irving Park section at Independence park. Carl E. Hallen, 3852 North Keeler avenue, is chairman in charge.

The Norwood Park section meeting will be held on Wednesday night at the Norwood Park fieldhouse, with Kenneth W. Duncan, 5841 Nickerson avenue, chairman. Willard H. Farr, 6024 Dakin street, is chairman of the Jefferson Park section. Here the first court of review of the season will be held on Tuesday night at the Jefferson Park fieldhouse.

4th Congregational Church Holds Homecoming Today

Homecoming day will be celebrated today at the Fourth Congregational church. The Rev. Walter Amos Morgan, pastor of the New First Congregational church will speak. The Rev. John J. Boyne, new pastor of the church, will make the response. After the services, the Rev. Mr. Boyne will be guest of honor at a luncheon and reception in the parish hall, Talman avenue, north of Logan boulevard.

SOROSIS LEADER

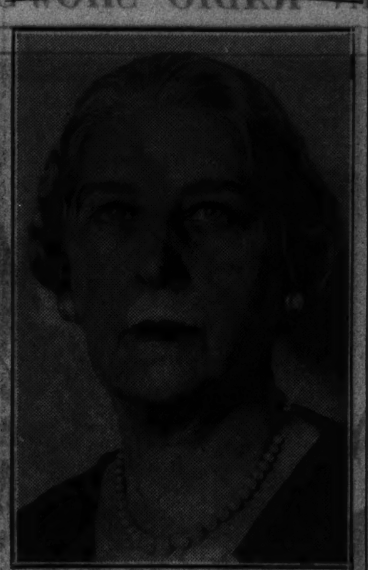

Mrs. R. W. Hawkins, 4211 North Kedvale avenue, is president of the Irving Park Sorosis club, which will begin its fall activities when the board members meet for luncheon Tuesday at the home of Mrs. M. E. Chapin, 3828 North Kenneth avenue.

[TRIBUNE Photo.]

FOUR BOY SCOUTS HIKE OVER TRAIL USED BY LINCOLN

Four members of Boy Scout Troop No. 875 of Irving Park Methodist church, Keeler avenue and Grace street, recently made a pilgrimage to the scenes of Lincoln's early life in and around Springfield. They were under the leadership of Scoutmaster Carl E. Hallen, 3852 North Keeler avenue.

The outing included a 23 mile hike from Old Salem State park, near Petersburg, to Springfield, along the same trail that Lincoln used when he walked to Springfield in search of the law books which he carried back to Salem to study by firelight in the Onstott Cooper shop.

While in Springfield the Scouts visited Lincoln's tomb, home, and many other points of historical interest. On the return trip a stop was made at Starved Rock State park.

The following Scouts made the trip: Arvid J. Carlson, 3851 North Kenneth avenue; Harold W. Bock, 3551 North Kedvale avenue; Willy H. Bisgaard, 4010 Warwick avenue, and James H. Adams, 3917 North Kostner avenue.

CLUB WORK AID TO HOME WORK: MRS. BOSWORTH

Explodes Theory Often Expounded.

[Continued from page one.]

Arthur Nelson, and vice chairman, Mrs. E. W. Brown, assist her in carrying out this work.

With all these duties on hand, Mrs. Bosworth will take over still another activity this winter. She is making plans for the organization of a League of Women Voters in her community because she finds a need for a way to disseminate information regarding politics to civic minded women.

She has long had an interest in politics which reached a climax when her friend, Mrs. Harold Ickes, was elected to the Illinois house of representatives. Mrs. Bosworth's tea for Mrs. Ickes when she left for Washington after Mr. Ickes became secretary of the interior, is one of the social events remembered in Park Ridge.

Received Training Early.

Perhaps Mrs. Bosworth's ability to do so many things at once, and to do them all well, is due to her early debut into an executive office. At the age of 15, she found herself president of the Baptist Young Peoples' union in her home town, Rock Island.

She attributes a great deal of her success to the training she received in the business world. After coming to Chicago, Mrs. Bosworth worked for the telephone company in the school of instruction and she has no doubt but that this experience is one of her most valuable possessions.

It was while she was working for the telephone company that she met Wallace Clay Bosworth. He is now district manager for the company having just completed his 23d year there. The Bosworth family moved to Park Ridge when the doctor recommended fresh air and sunshine for Wallace Clay Jr. That was about 13 years ago, and Clay Jr., is now a high school freshman who likes to beat his mother at golf.

ENGAGEMENT ANNOUNCED

MISS MARY ELIZABETH GARDNER.
[Scott Studio.]

Announcement has been made by Mrs. Edwin Henderson, 5800 Kenmore avenue, of the engagement of her daughter, Mary Elizabeth Gardner, to Clarence Joseph Maguire of 415 Fullerton parkway. Mr. Maguire is the son of Joseph S. Maguire. Miss Gardner is a granddaughter of Charles E. Anthony, a pioneer Chicagoan.

Just Note This Value! . . .

Modern METAL BED
45-Pound All Cotton MATTRESS
SIMMONS Coil SPRING
Your Choice, Each,
5.75 Any Standard Size

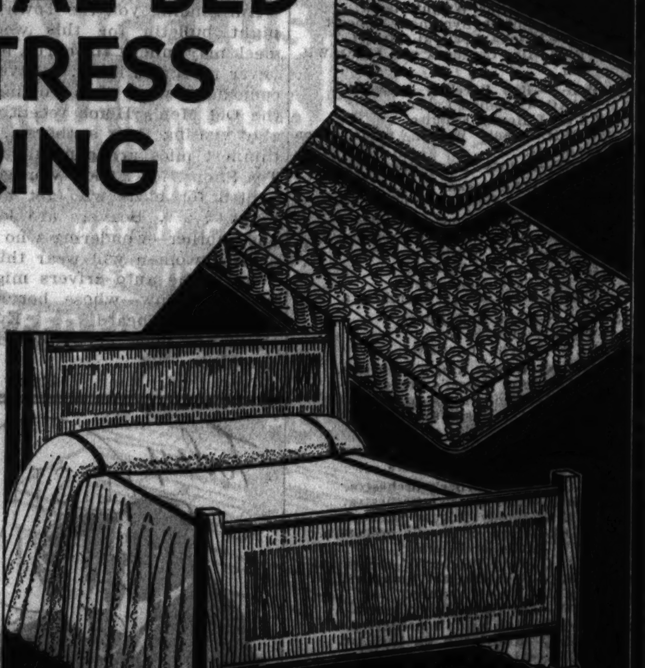

SIMMONS COIL SPRING
Coil spring of strong construction. Finished in orchid enamel. 5.75.
MODERN METAL BED
New modern design, all steel bed, in grained walnut finish, smartly striped. 5.75.
ALL COTTON MATTRESS
45-lb. all cotton mattress with rolled edges, and art ticking cover. 5.75.

Open Tuesday Evening Till 9 P. M.
LOGAN DEPT. STORE
Milwaukee-Diversey-Kimball
FREE Daily Bus Service on Kimball Ave.

LOGAN DEPT. STORE
Milwaukee-Diversey-Kimball

Chicago's Best Values!
Newest Fall DRESSES
Purchased to Sell Up to 4.95!
2.99
Don't go about in a summer dress another day! There are so many good NEW dresses to be had for so little money—there is no reason to go on wearing "has-beens." This collection shows every new Fall fashion, copies of expensive originals!
• Travel Tweeds! • Rabbit Hair!
NEWEST FALL FASHIONS AND COLORS
Women's Sizes 40-52 · *Misses' Sizes 12-20*

EXTRA Perfect Quality SILK HOSE
Silk Chiffon or Service Weight!
39c
Beautiful sheer chiffon hose with picot top, fine service hose with lisle garter top. Perfect quality. Sizes 8½ to 10½. Newest Fall shades.
TROTTEUR · FAWNTAUPE · SMOKEMIST · SOLEPA

LOGAN'S ★ SUPER SPECIALS
On Sale Monday and Tuesday . . .
Open Tues. Eve. Till 9

MEN'S FANCY RAYON SOX
Rayon plaited over cotton. Reinforced heel and toe. Sizes 10-11½. 10½c

36-IN. PRINTED DRESS PERCALE
In new patterns and fast color combinations. Mill ends. Yard, 12½c

S. C. JOHNSON'S LINOLEUM VARNISH
Does not discolor the lightest pattern. 98c value. Quart, 59c

VALUES TO 29c! CURTAIN GOODS
40-in. marquisette, studio net, open weave mesh. Mill ends. Yard, 9½c

UP TO $1 VALUES! WOMEN'S GIRDLES
Of satins, brocades and coutils. In side hook style. Sizes 26 to 34. 59c

30c AMERICAN CANARY SEED
The finest quality mixture for your canary. Discontinued carton, 15c

Bost Tooth Paste *Large tube* 27c
Removes discoloration from the teeth.

FULL SIZE 72x78 PATCH QUILTS
In neat designs and colors. Scalloped all around. Each, 1.17

DOUBLE ELECTRIC SANDWICH TOASTER
Toasts 2 slices at the same time on both sides. Guaranteed heating element. $1

EPSOM SALTS 5 lb. sack 19c
Pepsodent Antiseptic
Mouth wash and gargle. Large $1 bottle. 67c

36-IN. MERCERIZED Eng. BROADCLOTH
Fine quality in plain colors. Mill ends of 29c values. Yard, 17½c

Octagon Shape Metal CLOTHES HAMPER
Holds 20 lbs., ventilated sides and lift cover. Enameled in colors. 89c

LOGAN DEPT. STORE
MILWAUKEE, DIVERSEY AND KIMBALL AVES.

MARY PICKFORD EXPRESSES HOPE OF AIR SUCCESS

Wants to Click as Rudy and Penner Have.

BY LARRY WOLTERS.

Sidelights on some of your air favorites:

Mary Pickford, despite all her success as an actress, is by no means sure that she will click on radio. Reached at the Blackstone by telephone the other day, she told of her high hopes for the stock company she is organizing to present theater favorites over the air.

"Yes, we'll be on the air for thirteen weeks," she said. "And I hope we will be good enough to go on after that."

"All the programs this sponsor has put on the air," she continued [Rudy Vallee, Joe Penner, Jack Pearl], "have been a success. I hope we won't be the exception."

* *

Called to the phone at his hotel the day he was to sing at the Chicagoland Music Festival Al Jolson spoke up boldly: "Kraft Cheese Speaking!" Al had just left that sponsor's radio show for a trip to Hollywood.

* *

Petite Jeanie Lang in saying goodby adds: "Don't forget to pray for me." And no one needs that less than she!

Recognizing Buddy Rogers behind a pair of dark glasses on the street we asked him, "What's the idea?" Buddy related that he was having some temporary eye difficulty. But if you autographed a couple of hundred cards and books a day during business hours wouldn't you don a mask on loop streets?

Sir Hamilton's Point of View.

Over the teacups at the Fair, Sir Hamilton Harty, guest conductor of the Chicago Symphony orchestra, expressed his great distaste for the American system of broadcasting [with advertising], as compared to the British government operated system. Any incongruity of conducting the symphony orchestra, with a packing concern paying him, and his expression for dislike of sponsored programs apparently did not occur to this charming Irishman, who happens to be conductor of the London [British] Symphony orchestra.

* *

Phil Harris is extremely clothes conscious. Always smartly garbed, he sometimes asks guests whether they go for his deerskin topcoat, or the cut of his trousers.

* *

No maid answers the phone for Gracie Allen. Her voice is soft—unlike her radio style. In answer to the question, "What's George doing?" she replied the other day, "Probably going crazy." Then added that he was spending the week-end with the Jack Bennys.

* *

Jane Froman won't talk over the telephone. Her friends say that is because she sometimes stutters. It is fortunate for her that this difficulty never assails her when she is singing.

Downey Swaps Stories.

Morton Downey loves company. On his way to lunch he may pick up three or four acquaintances while negotiating a couple of blocks in Randolph street. Other day he met a priest, whom he had known in New York, at the entrance to Henrici's. Downey invited the clergyman to join him and they matched stories about priests and the Irish for two hours.

* *

Fred Waring has been known to display considerable temper on opening days of theatrical engagements. But when his train was an hour late getting into town recently, thereby preventing his opening at the scheduled time, Fred became the acme of amiability. He laughed, clowned, and even helped the stage hands lift a flock of heavy trunks.

* *

Given a lift to the station in a newspaper man's car in Chicago, Rubinoff deposited his Stradivarius in a baby's auto cradle in the back seat.

Ireene Wicker's Choice.

Ireene Wicker's favorite song: Tschaikowsky's "Chanson Triste," played by Allan Grant. The Singing Lady has heard him play it hundreds of times, but she still yields to its spell when his adroit fingers once again weave its fanciful strains.

Allan Grant's favorite stunt: Painting a piano picture of any person based on impressions gained merely by looking at him plus analysis of his telephone number. Allan is good for some startling improvisations.

* *

Mrs. Roosevelt chooses to sit with a microphone on a desk before her when broadcasting, but she will stand if the interested agencies prefer her to.

* *

In a telephone conversation George Olsen disclosed that he didn't want Ethel Shutta, his wife, to appear on a radio program again unless she was featured with his orchestra.

* *

Gertrude Niesen goes to some pains to explain that she really wasn't born in Brooklyn, as her press agents set forth last year, perhaps to make her rapid rise in radio seem the more unusual. She admits having lived in Brooklyn, but insists that she was born on the high seas while her parents were returning from Europe.

W-G-N TO CARRY LANE TECHNICAL HIGH DEDICATION

Dedication ceremonies at the new Lane Technical High school, the world's largest high school, will be broadcast by W-G-N at 12:30 tomorrow afternoon. During the broadcast, which will be made from the reviewing platform in front of the new school building at Addison and Western avenues, the speeches of Mayor Kelly, President James B. McCahey of the board of education, President Walter Dill Scott of Northwestern university, Dr. William J. Bogan, superintendent of schools, and C. E. Lang, the principal of Lane Tech, will be presented.

Similar exercises with practically the same speakers will be broadcast from the New Trinity High school over WBBM at 2:15 Tuesday.

HEADLINERS IN RADIO SHOWS FROM FAIR

Stars of Palmer Clark's Sophisticated Symphony orchestra who are heard in daily radio presentations from the Swift Bridge at the Fair. W-G-N presents the programs at 8 o'clock Wednesday, Saturday, and Sunday evenings. Left to right, standing: Palmer Clark, Phil Culkin, baritone; Little Joe Rardin, one man band, and Frank Wilson, tenor. Seated: Jane Carpenter and Jane Anderson, pianists; Ruth Bassett, soloist, and the Doring Sisters—Grace Marion and Ruth. [TRIBUNE Photo.]

W-G-N TO CARRY RULES SESSION OF I. A. COMMISSION

W-G-N will present something unusual in sporting broadcasts next Tuesday night on the nightly sports review at 6:30 o'clock when Bob Elson, the sports reviewer, will be the host to a rules meeting of the Illinois athletic commission. On this occasion the rules governing a championship wrestling match will be aired for the sporting public. Never before in the history of the athletic commission have the fans been invited to listen in and hear what goes on behind the scenes at a commission meeting.

The rules that will govern the championship match for the bout between Jim Londos, the champion, and Ed Lewis, the challenger, will be thoroughly discussed. The meeting will be attended by Chairman Joe Triner of the athletic commission, Commissioner Packey McFarland, Ed Lewis, Londos, and Ed White, manager of Londos, and will last for the full fifteen minutes of the sports review.

On Wednesday night, at the same time, football rules will come in for a discussion with a prominent Big Ten official in charge. Every other night of the week the sports review will dispense the latest in sports results and football gossip from Notre Dame and the Big Ten universities.

Schumann Heink to Sing 'Waters of the Minnetonka'

Mme. Ernestine Schumann-Heink has chosen "Waters of he Minnetonka" and Schubert's "Du Bist Die Ruh" as her solos to be presented during the program over WENR at 9 tonight. The orchestra will play Moskoski's "Guitarre" and "Serenade" by Toselli.

W-G-N FEATURES

9:00 a. m.—Sunday morning concert.
11:00 a. m.—Studio chapel service.
12:30 p. m.—Baseball: Chicago Cubs vs. Brooklyn, with Bob Elson. [Also on WBBM.]
2:30 p. m.—The Whistler and His Dog, between baseball games.
5:30 p. m. and 10:30 p. m.—Aragon-Trianon time, with the orchestras of Wayne King and Jan Garber.
6:30 p. m.—Frank Wilson, tenor, and the W-G-N orchestra.
7:00 p. m.—The Concert hour, with the W-G-N orchestra.
7:30 p. m.—The Supreme Court of Bridge, with Edward Lagron.
9:00 p. m.—Tomorrow's TRIBUNE and Headlines of Other Days.
10:15 p. m.—Lum and Abner.
11:10 p. m.—The orchestras of Ted Weems, Hal Kemp, Bob Pacelli, and Jan Garber.

ON OTHER STATIONS.

8:00 a. m.—WMAQ—Broadcast from Moscow.
Noon—WIND—German hour, Postmaster Kruetgen, and Rae Bernstein, pianist.
2:30 p. m.—WMAQ—Bebe Daniels, Don Mario Alvarez (première).
4:00 p. m.—WENR—"Roses and Drums."
4:30 p. m.—WMAQ—Tony Wons and Marcelli's orchestra.
4:30 p. m.—WENR—Radio Explorers' club; Martin Johnson.
4:30 p. m.—WJJD—Moissaye Boguslawski, pianist.
4:45 p. m.—WMAQ—Dream Drama: Parker Tennelly and Arthur Allen.
6:00 p. m.—WLS—Silken Strings with Charles Previn's orchestra and George Buehler, baritone.
6:30 p. m.—WMAQ—Queen Mario, soprano.
8:00 p. m.—WBBM—Buddy Rogers orchestra, Jeanie Lang and the Three Rascals.
8:00 p. m.—WENR—Discussion of constitutional convention.
8:30 p. m.—WENR—"A Woman Walks In"; Tom Powers and Leona Hogarth.
8:30 p. m.—WBBM—Fred Waring's Pennsylvanians.
9:00 p. m.—WBBM—Wayne King's orchestra.
9:00 p. m.—WENR—Mme. Schumann-Heink.
9:00 p. m.—WMAQ—Hall of Fame, with Enric Madriguerra's orchestra.
9:15 p. m.—KYW—Mischa Levitzki, pianist.
9:15 p. m.—WENR—Morgan L Eastman's orchestra and Ruth Lyon, soprano.
11:30 p. m.—WMAQ—Hollywood on the Air; Irene Dunne and John Boles.

CHAPEL SERVICE DEDICATED TO JEWISH HOLIDAY

The W-G-N Studio Chapel service this morning will echo the massage of the Jewish holiday season. The hymns, the special choir numbers and solor will voice the spirit of rejoicing and worship. Dr. Jacob Singer, Rabbi of Temple Mizpah, Chicago, is to be the speaker. Dr. Singer is a well known leader of his church and is known for his work as a composer and editor in the field of sacred music and hymnody. The W-G-N Studio Chapel Service is broadcast at 11 o'clock on Sunday morning during the between-quarter vacation interim of the University of Chicago Chapel Service, and is arranged by Dr. John Dickson, director of the W-G-N midday service.

TODAY'S BROADCASTS FROM CHICAGO STATIONS

STATION WAVE LENGTHS.

WIND—560.	WLS—870.	KYW—1020.
WMAQ—670.	WENR—870.	WJJD—1030.
W-G-N—720.	WAAF—920.	WMBI—1080.
WBBM—770.	WCFL—970.	WGES—1360.

[CENTRAL DAYLIGHT SAVING TIME.]

A. M.
8:00—WENR—Children's program.
WMAQ—Broadcast from Moscow, Russia.
WAAF—Organ melodies.
WCFL—Swedish program.
WIND—At Aunt Susan's.
8:45—WMAQ—Alden Elkins, baritone.
9:00—W-G-N—Sunday morning concert.
WBBM—Church of the Air.
KYW—The Sunshine Hour.
WCFL—German program.
WMAQ—Sabbath Reveries.
WAAF—Masterpieces.
WENR—Southernaires.
9:15—WJJD—Art Linnick.
9:30—WCFL—High Lights of Music.
WMAQ—Mexican Tipica orchestra.
WBBM—Patterns in Harmony.
WGES—Bohemian program.
WAAF—Parade of Dance Hits.
WENR—Samovar serenade.
9:45—WMAQ—Art Wright, tenor.
10:00—WENR—Morning musical.
WCFL—Variety program.
WMAQ—Old Songs of the Church.
WIND—Arnold and Buckley.
WBBM—Jane and Bob.
WAAF—Ballads.
10:15—WMAQ—Hall and Gruen, piano duo
WBBM—Arnold and Buckley.
WAAF—Mountain Melodies.
10:30—WBBM—Mormon tabernacle.
WCFL—Seventh Church of Christ, Scientist.
WMAQ—Maj. Bowes, Capital Family.
WAAF—Music in the Air.
WJJD—Art Linnick.
10:45—WENR—Phantom Strings.
WIND—Mormon tabernacle.
11:00—W-G-N—Studio chapel service.
WMBI—Moody Memorial church service.
WENR—Central church services.
11:15—WAAF—Variety.
11:30—W-G-N—Octet and organ.
WMAQ—University of Chicago Round Table conference.
WBBM—Gene and Charlie.
KYW—In the Spotlight.
WAAF—Romantic Melodies.
11:45—WAAF—Ballads.
WBBM—The Romany Trail.
Noon—W-G-N—Reading the Tribune comics.
WCFL—Popular music.
WMAQ—Midday meditations.
WBBM—Dr. Jonah B. Wise of New York.
WIND—German Hour.
WAAF—Musical hour to 1 p. m.
P. M.
12:30—W-G-N—Baseball, two games: Chicago Cubs vs. Brooklyn; on WBBM at 1 p. m.
WMAQ—Mary Small and William Wirges' orchestra.
WMBI—Organ music.
WLS—Sunday Dinner Hour.
WCFL—Musical.
1:00—WLS—The Rev. George S. McCarthy.
WMBI—Swedish service.
WCFL—Lithuanian program.
WMAQ—Treasure Chest.
WAAF—Rhythm review.
KYW—South Sea Islanders.
1:30—WLS—Little Brown church.
WMAQ—Gene Arnold.
WIND—Baseball, two games: Washington vs. Chicago White Sox.
KYW—Concert artists.
WCFL—Musical.
WMBI—Norwegian service.
WAAF—International Potpourri.
2:00—WLS—Vibrant Strings.
WMAQ—Talkie Picture Time.
WJJD—Detroit Symphony orchestra [also 3:15].
WBBM—Herbert Foote, organist.
KYW—Organ recital.
WCFL—Polish Alliance.
WAAF—Hoosier Philosopher.
WMBI—Service of Worship and Praise.
2:15—WLS—Bethel Lutherna church.
WAAF—James Hamilton.
2:30—W-G-N—"The Whistler and His Dog," between baseball games.
KYW—Grace Wilson and Earle Tanner, songs.
WAAF—Neapolitan Nights.
WLS—Organist.
WMAQ—Musical Romance.
WJJD—Fred Beck, organist.
2:45—WLS—Phil Kalar.
3:00—WMAQ—Temple of Song.
WLS—Friendly Philosopher.
KYW—John B. Kennedy.
WCFL—Polish program.
3:15—WAAF—Jimmie Kozak, pianist.
KYW—Lillian Bucknam.
3:30—WAAF—Ray Steiner.
KYW—Bainbridge Colby.
WEDC—Italian program.
WENR—Pedro Via's orchestra.
3:45—WAAF—Modern composers.
WMAQ—Dream Drama.
4:00—WMAQ—Sentinels' Serenade.
WJJD—Fred Beck, organist.
WAAF—Sketch.
WENR—Roses and Drums.
4:15—WAAF—Musical Gems.
4:30—W-G-N—Joseph Hassmer, baritone, and orchestra.
WCFL—Polish program.
WMAQ—"House by Side of Road."
WJJD—Moissaye Boguslawski, pianist.
WAAF—Letty Noles.
WBBM—Musical Moods.
WENR—Radio Explorers' club.
4:45—WMAQ—Dream Dramas.
WAAF—Reveries.
WENR—Mildred Dilling.
5:00—W-G-N—Doring sisters.
WENR—Heart Throbs.
WCFL—Romance of Chicago, Ruth Wakefield.
WBBM—Nick Lucas.
WMAQ—Catholic Hour.
KYW—At the Symphony.
WJJD—Dorothy Master, songs.
WAAF—"School for Crime," playlet.
5:15—W-G-N—The W-G-N orchestra.
WJJD—Fred Beck, organist.
WBBM—Summer Musical.
WCFL—Orchestra.
5:30—W-G-N—Wayne King's orchestra.
WENR—International Tidbits.
WMAQ—Tom Coakley's orchestra.
WAAF—"Songs at Eventide."
WBBM—Ed McConnell.
5:45—WBBM—The Voice of Experience.
WAAF—Estelle Barnes.
5:50—W-G-N—Jan Garber's orchestra.
6:00—KYW—Harmony Four.
WCFL—German program.
WBBM—Chicago Knights.
WMAQ—"K-7," sketch.
WLS—Charles Previne's orchestra.
WAAF—John and Mary.
6:10—W-G-N—Wayne King's orchestra.
6:15—WAAF—Three Flats.
6:30—W-G-N—Frank Wilson, tenor, and orchestra.
KYW—Don Pedro's orchestra.
WLS—Musical art quartet.
WMAQ—Queena Mario.
WJJD—Fred Beck, organist.
6:45—W-G-N—Palmer House ensemble.
WMAQ—Wendell Hall.
KYW—Betty, Jean, and Jim.
WBBM—Harlem Harmony.
7:00—W-G-N—The Concert Hour.
WCFL—Irish Hour.
WMAQ—Jimmie Durante and Rubinoff.
WBBM—Carlos Molina's orchestra.
WLS—Baseball résumé.
WAAF—The Symphonic Hour.
WIND—Columbia Variety Hour.
7:15—WLS—Hessberger's Bavarian orchestra.
7:30—W-G-N—Supreme Court of Bridge.
WLS—Paul Pendarvis' orchestra.
WBBM—Henry Busse's orchestra.
8:00—W-G-N—Palmer Clark's orchestra.
WENR—Talk, W. F. Dodd and C. V. Gregory.
WBBM—Buddy Rogers' orchestra and Jeannie Lang.
WCFL—Louis and the Hungry Five.
WMAQ—Manhattan Merry-Go-Round.
KYW—Rex Maupin's orchestra.
8:15—WENR—Art Kassel's orchestra.
WCFL—Swedish Glee club.
WIND—Alexander Savine's orchestra.
8:30—W-G-N—Orchestra.
WBBM—Waring's Pennsylvanians.
WMAQ—Album of Familiar Music.
WENR—Walter Winchell.
KYW—Clyde Lucas' orchestra.
8:45—W-G-N—Hal Kemp's orchestra.
WENR—Theatrical sketch.
KYW—Ralph Kirberry.
9:00—W-G-N—Tomorrow's Tribune.
WENR—Mme. Schumann-Heink.
WBBM—Wayne King's orchestra.
WMAQ—Hall of Fame.
WJJD—Detroit Symphony orchestra.
WCFL—Madame Josaphar.
9:07—W-G-N—Headlines of Other Days.
9:15—W-G-N—Arthur Wright, tenor.
WENR—Edison Symphony concert.
KYW—Mischa Levitzki, pianist.
WBBM—Dan Craddock and Frank Wilson.
9:30—W-G-N—Bob Pacelli's orchestra.
WMAQ—Canadian Capers.
KYW—L'Heure Exquise.
WBBM—Frank Wilson, tenor; Deon Craddock.
WIND—Melody Masterpieces.
9:45—W-G-N—The Dream Ship.
WENR—Old Heidelberg octet.
10:00—W-G-N—Ted Weems' orchestra.
WBBM—Henry Busse's orchestra.
WMAQ—Gray Gordon's orchestra.
KYW—Roxanne Wallace.
WCFL—Back Home hour.
WENR—Jack Berger's orchestra.
10:15—W-G-N—Lum and Abner.
WMAQ—Auld Sandy.
KYW—Mischa Levitzki.
10:30—W-G-N—Wayne King's orchestra.
WMAQ—Art Kassel's orchestra.
WBBM—Glen Gray's orchestra.
WENR—Art Kassel's orchestra.
KYW—Paul Rader.
10:45—WBBM—Joe Riechman's orchestra.
WCFL—University Singers.
10:50—W-G-N—Jan Garber's orchestra.
11:00—WBBM—Dan Russo's orchestra.
WENR—Buddy Rogers' orchestra.
WCFL—Frank Sylvano's orchestra.
KYW—Mills' orchestra.
WMAQ—Paul Pendarvis' orchestra.
11:10—W-G-N—Ted Weems' orchestra.
11:15—WMAQ—Russ Columbo.
KYW—Art Landry's orchestra.
11:30—W-G-N—Hal Kemp's orchestra.
WMAQ—Hollywood on the Air.
WCFL—Al Trace's orchestra.
WBBM—Joe Reichman's orchestra.
KYW—Stan Myer's orchestra.
WENR—Bavarian orchestra.
11:50—W-G-N—Bob Pacelli's orchestra.
Midnight—WBBM—Earl Hines' orchestra.
WMAQ—Art Kassel's orchestra.
WENR—Frank Sylvano's orchestra.
KYW—Don Pedro's orchestra.
A. M.
12:10—W-G-N—Jan Garber's orchestra.
12:30—W-G-N—Hal Kemp's orchestra.
WBBM—Carlos Molina's orchestra.
WBBM—Russo's orchestra.
WENR—Carl Hoff's orchestra.
12:50—W-G-N—Bob Pacelli's orchestra.
KYW—Gray Gordon's orchestra.
1:10—W-G-N—Ted Weems' orchestra.

HEAR
Dr. PRESTON BRADLEY
WJJD—11 A. M.
"A New Era vs. an Old Doctrine"

W-G-N TO REPORT LONDOS-LEWIS MATCH THURSDAY

Ryan and Prehn Slated for Wrestling Show.

When Jim Londos and Ed "Strangler" Lewis clash for the world's heavyweight wrestling championship at Wrigley field next Thursday evening, W-G-N will present an exclusive broadcast of the contest. The wrestling match is the windup of an all star ring show which will include boxing and wrestling matches sponsored by THE CHICAGO TRIBUNE.

W-G-N will also broadcast the boxing match between "King" Levinsky and Art Sykes scheduled for 9:30 p. m. The championship wrestling match is slated for 10:30 p. m. The results of the other boxing and wrestling matches which are included on the card also will be given over the air with brief résumés of the battles as they were waged.

The Londos-Lewis wrestling match is a bout which has been sought by promoters in every section of the country. The two men have been outstanding wrestlers vying for the world's title and it was only after great effort by the sports department of THE TRIBUNE that the match was finally made. Interest in this mat bout is high in every section of the country, and it is estimated that the show will attract between 30,000 and 40,000 spectators to Wrigley field.

Ryan to Broadcast.

The ring show will be broadcast by Quin Ryan, W-G-N's master announcer of news events and spectacles. He will be assisted by Paul Prehn of Champaign, Ill. Mr. Prehn needs no introduction to sports fans. He has been associated with sports practically all of his life, and with the University of Illinois athletic department for the last ten years.

Paul Prehn was a great wrestler in his own right a few years ago, grappling with the champions in the middleweight division of the mat game. He was coach of the Illini wrestling team for several years and is a former chairman of the Illinois State Athletic commission.

A Veteran News Broadcaster.

Quin Ryan has handled the major news broadcasts for W-G-N for the last several years. He always has broadcast THE TRIBUNE Golden Gloves boxing matches, and although this is his first broadcast of a wrestling match, it is certain that a great air show will result with the presentation of Mr. Ryan and Mr. Prehn.

Microphones will be installed in the press row at Wrigley field on the night of the match and in addition to the actual broadcast of the various matches in the ring, outstanding personages attending the matches will be presented.

MORNING RECORD PROGRAMS BRING MILLET PRAISE

Art Millet, W-G-N announcer who presents the broadcasts from 7 to 8:45 o'clock each morning, is constantly receiving mail from listeners praising the announcer and this service to listeners. For the full hour and three-quarters each morning of the week except Sunday a program of music is presented and at each five minute interval the time is given and at each fifteen minute interval the temperature is read.

Most of Art's letters tell him of the convenience of having the time and weather announcements. It helps folks to get to work on time, to catch their trains to town, and the temperature announcements are of value in preparing for trips to work as to the proper clothing for the day.

However, many times Millet received letters from fans who appreciate the music of the program. The programs are carefully selected each day from the best recordings of all manufacturers. W-G-N during the last three years has amassed a library of thousands of recordings and during the last three months has added the service of the special recordings of the "World Broadcasting System," a service which was purchased exclusively in Chicago by W-G-N.

Fred Allen Writes

Dear Larry:

Am sending you the Town Hall Tonight bulletin for this week: The meek may inherit the earth, but they'll never recognize it. . . . Several radio comedians were seen coming out of the Old Men's Home recently. Probably visiting their authors. . . . The thinnest mice are generally found in Tea Shops. . . . Glow worms were invented for birds who get hungry at night. . . . Beavers are looking at one another—wondering who the well-dressed woman will wear this winter. . . . Some auto drivers might learn from the cow—whose horns can be seen but not heard. . . . Even when times are good nobody wants to pay the piper.

FRED ALLEN.

Today LISTEN IN!
Maybelline MUSICAL Romance
Radio's newest beauty show invites you this afternoon, bringing
DON MARIO radioland's most romantic tenor
MAYBELLE JORDAN
JIMMY FIDLER Hollywood's ace columnist
ENCHANTING MUSIC
Today's Guest, Screen Star BEBE DANIELS
2:30 to 3:00 WMAQ

When Singers Meet Wrestler

When it comes to wrestling, Tom, Dick, and Harry, whose programs are presented on W-G-N each Monday, Wednesday, and Friday morning, aren't such a good team. The boys worked out with Ed "Strangler" Lewis one afternoon last week and the big wrestler who meets Jim Londos for the world's heavyweight title in The Tribune all star ring show next Thursday night at Wrigley field, and the "Strangler" managed to snare all three of the boys at once. Left to right are "Tom," Marlin Hurt; Lewis, and "Harry," Gordon Van Dover, while on the floor are "Dick," Bud Van Dover, and Carl Hoefle, the boys' accompanist and arranger, as the referee.

Plans Holiday Hour

In observance of the principal Jewish holiday, Yom Kippur, Ralph Ginsburgh and his Palmer House Ensemble will present the famous Hebrew melody, Kol Nedrei, on the broadcast at 6 o'clock Tuesday evening over W-G-N. W-G-N broadcasts the music of the famous Ginsburgh Ensemble exclusively each day from the Palmer House.

CONSTITUTION DAY PROGRAM TO BE HEARD ON W-G-N

Former Senator James A. Reed of Missouri will deliver an address on "The American Constitution Today" as a part of tomorrow's celebration of Constitution day at A Century of Progress. W-G-N will broadcast the speech from 9:30 to 10 o'clock. Mr. Reed is to be the principal speaker of the evening's program celebrating Constitution day at the exposition.

The Eyes Will Have It on Wendell Hall's Show

The "eyes" will have it when Wendell Hall presents his weekly program over WMAQ and NBC at 6:45 p. m. today. Opening with "I Idolize My Baby's Eyes," Hall will include "I'll Close My Eyes to Every One Else," "With My Eyes Wide Open," "I Only Have Eyes for You," and even "Smoke Gets in Your Eyes."

Bob Elson Will Broadcast Brooklyn Double-Header

The Cubs play Brooklyn in a double header at Brooklyn today and Bob Elson will broadcast both games over W-G-N. The broadcast will start at 12:30 p. m.

Look at this for only $59.95
WORLD WIDE PHILCO
London, Paris, Spain, South America, as well as U. S. Radio's greatest value
EASY TERMS
Trade In Your Old Radio!
TUBES TESTED FREE
$1 RADIO SERVICE $1
ALL WORK GUARANTEED
BASKIND RADIO STORE
1007 W. North Ave.
ALbany 1200

RYAN TO REPORT ON INTERESTING PEOPLE AND JOBS

As the World's Fair draws to a close, Quin Ryan, who has for the last three months conducted the series of broadcasts known as "The World's Fair Reporter" over W-G-N at 6:45 each night of the week except Sunday, this week will inaugurate a series of broadcasts on interesting people and interesting jobs. The subjects for these broadcasts will be picked from familiar or little known persons in the city of Chicago. Some of the interesting folks whose jobs are little known by the general public are such persons as the weather man, the man who runs the cribs of the city which supplies Chicago with water, the marriage license clerk, and many others.

In many of the broadcasts, the person whose job is described will be presented in person. There still are interesting places at the Fair to be visited by Mr. Ryan and his microphone and these spots will be presented each week on various nights until the Exposition closes.

SEN. DICKINSON FIRST SPEAKER ON EXECUTIVES CLUB

United States Senator L. J. Dickinson of Iowa will be the first speaker of the season on the Executives Club of Chicago luncheon meetings schedule, whose talks will again be broadcast by W-G-N. Senator Dickinson will address the Executives club on Sept. 28. An address will be broadcast from the luncheon meeting each Friday by W-G-N.

"MOHAWK TREASURE CHEST"
POURING OUT entertainment over a coast-to-coast hook-up . . .
RALPH KIRBERY, the Dream Singer
HAROLD LEVEY, and his orchestra
JAMES MEIGHAN, Narrator
MARTHA LEE COLE, Advisor on home decoration
Songs Music Romance Color
Sponsored by Mohawk Carpet Mills, largest American mills producing rugs and carpets in every weave.
EVERY THURSDAY AT 11 A. M. AND SUNDAY AT 1 P. M.
Tune in today over STATION WMAQ

BETTY, JEAN, JIM TO MAKE BOW ON W-G-N SCHEDULE

Singing Trio Slated for 3 Morning Spots.

Two girls and a boy, a singing trio known as Betty, Jean, and Jim, will make their bow on W-G-N's program schedule tomorrow morning. The trio, which has been organized for more than a year and which has been heard over KYW, will be presented on W-G-N on Monday, Wednesday and Friday mornings at 11:15 o'clock.

Unique music will accompany the singers. Harold Turner, W-G-N staf pianist, and Leonard Salvo, the staf organist, will combine their talents to furnish the musical accompaniment. This piano-organ combination was used by the singers on former programs with fine results, and with Turner and Salvo teamed, some great music should result.

The trio is composed of Vera Decamp, Betty Calder, and Jimmy Hatton. They sing the popular type music and the modern ballads, and select most of their programs from the requests received in their fan mail.

Some of the best known compositions of classical music will be played by the W-G-N orchestra during the concert hour this evening between 7 and 7:30 o'clock. The concert, a regular Sunday evening feature of W-G-N, will open with the overture of "Herod," from the folio of Henry Hadley, famous American musician and composer. Chopin's "Minute Waltz," perhaps the best known of all Chopin's waltz music; the "Scherzo" from Mendelssohn's "Midsummer Night's Dream," the "Habanera" and "Vaquero's Song" from Victor Herbert's operetta "Natoma" and the "Dance of the Buffoons" by Rimsky-Korsakov are among the other selections which will be heard.

Two songs known to nearly every American will be presented by Attilio Baggiore, W-G-N's operatic tenor, on his program next Friday evening with the W-G-N orchestra. They are "I Love You Truly," by Carrie Jacobs Bond, and "Somewhere a Voice Is Calling," by Silesu. For his opening song Baggiore will present "Questo O'Quella" from the opera "Rigoletto," and as his final number will offer "Song of Songs," by Moya.

TERRIERS, BIRDS ARE FAVORITES OF JUNE PROVINES

June Provines, the popular columnist of THE TRIBUNE, whose comment on oddities of the news and interesting incident gathered from all over the world, is broadcast each night except Saturday and Sunday at 10 o'clock on W-G-N, has two hobbies. There's a snappy pair of wire haired terriers who answer to the names of "Sandy" and "Binge." Also a cage filled with Java sparrows and parakeets.

Miss Provines started her colony of birds, all of which dwell in the one large cage which occupies a prominent position in the dining room of her Scott street apartment, some time ago, and the collection has grown to include an even dozen birds. There are two pair of Java sparrows and one pair each of bright blue, light blue, green, and yellow parakeets.

RALPH D. KELLEY
PAINT and WALLPAPER
Just East of LINCOLN AVENUE
Phones BUCKINGHAM 6868-6869
1542 BELMONT AVE.
MONDAY SPECIALS
PAINT WALL PAPER
$1.79 Gal. Kelley's House Paint
FREE 4-inch brush with a purchase of 5 gals.
$1.39 Gal.
$1.39 Gal. WHITE ENAMEL
$1.00 Gal. Here's a Prize Offer
$1.00 Gal. SPAR VARNISH
LINSEED OIL 75c
TURPENTINE 49c
$1.29 Gal. ORANGE SHELLAC
GENUINE 1935 WASHABLE WALL PAPER
6c 8c 10c 12c Per Single Roll
1934 ROUGH PLASTIC Wall Papers
10c 8½c
WINDOW SHADES 39c
LADDER SPECIALS
6-FT. $1.14
40-FT. $12.00
The Kelleys Are PAINT MAKERS

OPEN NEW LANE HIGH TOMORROW WITH GALA FETE

School Largest of Its Kind in World.

A parade in which bands and R. O. T. C. color guards from all the high schools in the city will lead the Lane student body—a reception for the general public—a dinner in the school lunchroom for 1,000 invited guests of the architect—dedication exercises and a flag raising—and a program of speeches by Mayor Kelly, President James B. McCahey and Supt. William J. Bogan of the board of education, and President Walter Dill Scott of Northwestern university to be broadcast over station W-G-N—these are the main features of the program which will mark the opening of the world's largest high school building, the $6,000,000 Lane Technical High school building, from 9:30 to 1 o'clock tomorrow at Western avenue and Addison street.

It will be a gala day for the students of the new Lane Tech, the board of education, city officials, civic groups which fought for the completion of the school, and other interested agencies.

A High School "Heaven."

The new building has ample space for 7,000 students—facilities for courses ranging from art to aviation—four gymnasia—$650,000 worth of equipment—a swimming pool 49 by 75 feet—extensive athletic fields and lawns—in fact, everything. It is a "high school heaven" to the Lane student body, which numbered 6,200 last year and was sadly overcrowded in the old building and its many branches and portables.

Parading from the Cubs ball park, where they will assemble at 11 o'clock tomorrow morning, the Lane student body and the numerous high school bands and R. O. T. C. color guards will reach the new building at 11:15 o'clock, where they will pass a reviewing stand until 12 o'clock. From 12 to 12:15 o'clock there will be an assembly on the field adjoining the school, and at 12:15 o'clock a flag raising ceremony.

The dedicatory speeches will be made at 12:30 o'clock by Mayor Kelly, President McCahey, Supt. Bogan, and President Scott over a system of loudspeakers and W-G-N, THE TRIBUNE station on the Drake hotel.

From 9:30 to 1 o'clock the new building will be open for the public's inspection, and at 12 o'clock there will be a dinner for 1,000 invited guests in the school lunchroom provided by John C. Christensen, architect on the Lane project.

Offer Variety of Subjects.

Subjects to be offered at the new school include:

Auto mechanics, aviation, wood pattern making, wood joinery, cabinet making, wood turning, carpentry, forge, foundry, machine shop, metal pattern making, metallurgy, heat treating, welding, electrical theory, electrical practice, radio, electric communication, architectural drawing, machine design, heating and ventilating, air conditioning, band music, orchestral music, vocal music, music theory, printing press work, linotype, composition, commercial art, freehand drawing, general science, biology, physics, chemistry, history, civics, economics, citizenship, algebra, geometry, trigonometry, advanced algebra, English grammar, English composition, English literature, library training and use, dramatics, public speaking, German, Spanish, French, Polish, Latin, health training, health examination, gymnasium work, swimming, athletics, and R. O. T. C.

Facilities are Listed.

Within the building will be found the following facilities:

A lunchroom capable of seating 1,200 is equipped with the most modern appliances.

An assembly hall of 2,200 capacity will offer the opportunity for lectures, plays, concerts, and large school and community meetings.

A library of latest design will house thousands of volumes of scientific and literary works. Study halls adjacent to the library will afford convenience in study.

A small lecture hall will provide opportunity for smaller groups of students to meet for discussion and planning of such school activities as student government, school projects, and club meetings.

Large, roomy lockers and the best equipment in natatorium and showers are provided.

CENTRAL PAVILION OF NEW LANE TECH

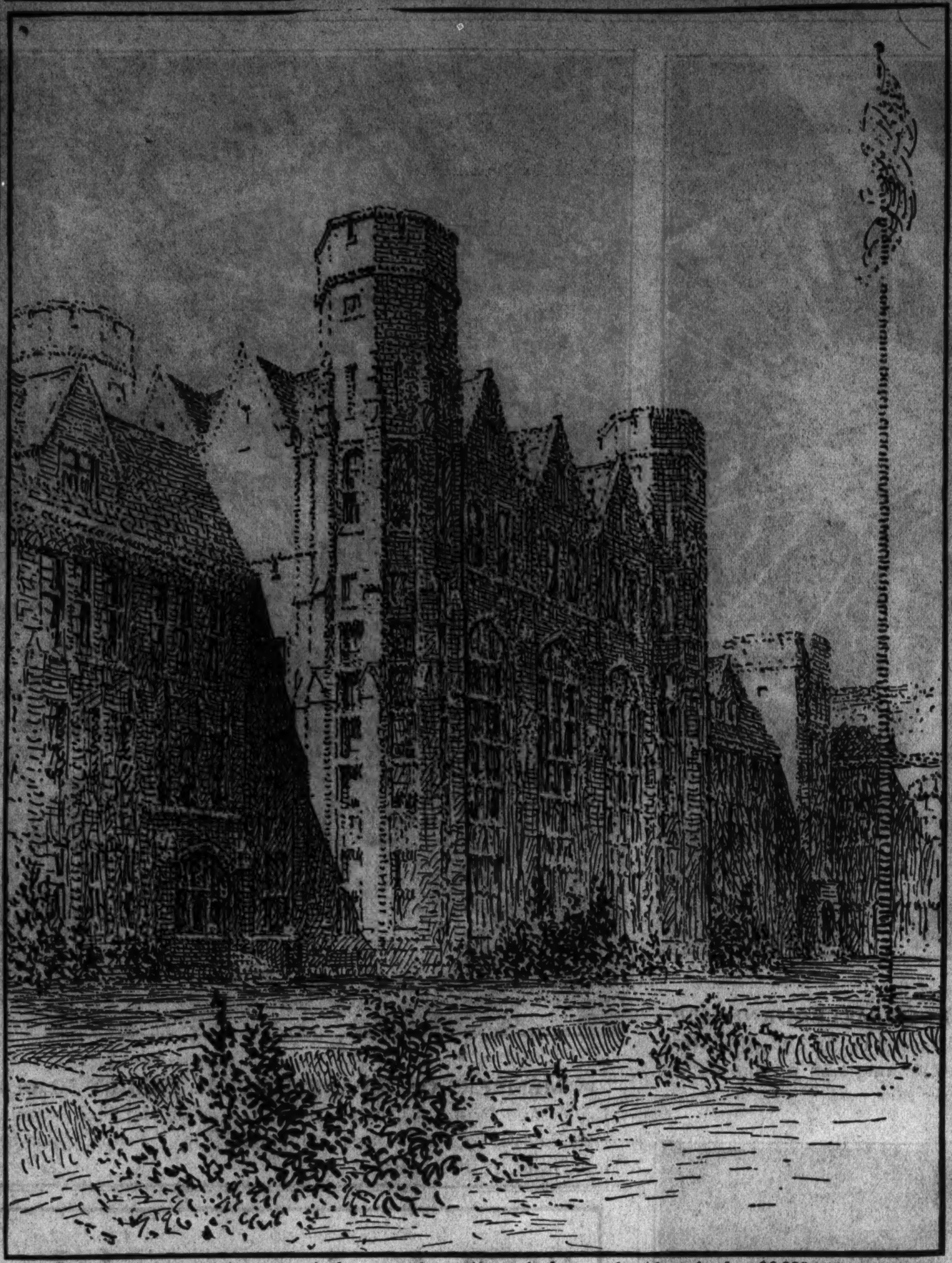

This is an artist's drawing of the central pavilion of the north side of the $6,000,000 new Lane Technical High school building, Western avenue and Addison street, which will be formally dedicated in elaborate ceremonies to be held from 9:30 to 1 o'clock tomorrow. The structure is the world's largest high school building. John C. Christensen was the architect in charge of the job. The drawing is by Charles F. Eppinghouser.

VACATION AT END; PUBLIC SCHOOLS OPEN TOMORROW

New Steinmetz High Shifts Boundaries.

[Continued from page one.]

an opportunity to complete a neglected or halted high school education.

The requirements are the same as for day school. Each year there is a broadening out of the courses which tends to make the schedule of classes more elastic and comprehensive.

The course on air-conditioning has been added this year because of the widespread use of this new principle in building ventilation, it was announced. For several years courses have been given in the principles of radio construction, including short wave sending and receiving.

Among the commercial courses that are offered are shorthand, typing, bookkeeping, commercial law, salesmanship, commercial geography, and commercial arithmetic, sewing and millinery, and classes in English for the foreign born.

Expect Enrollment Gain.

The school last year had an approximate enrollment of 6,182, which, it is expected, will be considerably increased this year. This figure represents an increase of more than 2,000 students during the last six years. In 1928 the evening school classes had an attendance of approximately 4,000.

The evening school students maintain their own clubs and organizations and enjoy almost as much unity as a student body as do the day school students. An open house to which friends and parents are invited is held in December each year, when the classrooms and school facilities are open to inspection and the work done by the students is on display.

PLANS PARTY

Miss Ardath Walter of 395 Milton avenue, Glencoe, is the president of the Junior auxiliary of the Woman's Library club of Glencoe. At a meeting at Miss Walter's home on Tuesday plans will be formulated for the bridge that the auxiliary will give as its opening fall party on Sept. 25.

MAINE HIGH PINS TITLE HOPES ON REVAMPED SQUAD

Although it lost through graduation six of its mainstays on last year's championship football team, Maine Township High school probably will have an "average good" squad this year, according to Coach Harold C. Turner. Five regular letter men and five reserve letter men from last year will be back to form a nucleus for a team with which Coach Turner hopes to retain the west suburban conference football title.

Maine captured the conference title last year by winning five games and tying one. Of the nine games played during the season it won seven and tied two.

The five regular letter men who are back this year are Herbert Breseman, end; Harold Rapp, tackle; Al Kleinhans, guard; Lincoln Neal, half back, and Ray Ladendorf, half back. The five reserves from last year are Robert Theimeyer and Robert Kosanke, tackles; Pete Gerdes, guard; Robert O'Connell, quarter back, and James Bashelben, center.

Most promising among the candidates for this year's squad are Joe Singer and Phil Walger, half backs; Hal Pasvogel, end; Ed Heckel, center; Robert Campbell, half back; Raymond Barwick and Norman Patterson, tackles; Frank Wilkinson, guard, and Roy Roughton, half back.

Hold Golden Wedding Party

Mr. and Mrs. Herman Mede, who celebrated the fiftieth anniversary of their wedding day with a family party last Friday at their home, 4836 Central Park avenue. Their sons, Walter, Paul, and Elmer, and their daughter, Mrs. Olga DuVall, were among those who called to congratulate them. Their five grandchildren, Walter Mede Jr., Herman Mede, Donald Mede, and Marcine, also participated in the festivity.

HERE IS A REAL
PAINT VALUE
General Purpose Quality Paint
In 12 colors—smooth, heavy gloss paint. Durable and protective. Special introductory price.
$1 Per Gal.
Save on Paints! Sold Only by
VANCO PAINT & VARNISH CO.
PAINT - WALL PAPER - VARNISH
3047-49 North Cicero Avenue
Phone PALISADE 9007

VETS OF FOREIGN WARS WILL MARK 35TH BIRTHDAY

Des Plaines post, No. 2992, Veterans of Foreign Wars, will celebrate the 35th anniversary of the founding of the V. F. W. with a birthday party and dance Saturday evening at 8 o'clock. The entertainment will be held at the Masonic temple hall, Lee and Minor streets. Proceeds will go to the Des Plaines school children's milk fund.

Richard A. Becker recently was installed as commander of Portage Park post, No. 183, of the American Legion, and Mrs. Adele Scheidler was installed president of the auxiliary.

Other officers installed by the post were Charles Andersen, senior vice commander; William Crawford, junior vice commander; L. J. Jacobsen, adjutant; Ray P. Teander, finance officer; Louis Larsen, sergeant-at-arms, and Clarence Prim, chaplain.

Newly installed officers of Palatine post, No. 690, are Harry E. Smith, commander; Irving Behling, first vice commander; Walter Witt, second vice commander; Lawrence Inkster, adjutant; Robert Mosser, finance officer; the Rev. Sidney Bloomquist, chaplain and Raymond Kiehl, sergeant-at-arms.

BEG YOUR PARDON

A picture of Mrs. Don C. Rogers appeared in the Metropolitan section of THE TRIBUNE last Sunday erroneously captioned Mrs. Myron Winfield Scott.

WOMEN'S CLUBS OF 7TH DISTRICT SHOW FLOWERS

Award Prizes at Norwood Park Church.

Gladioli, asters, marigolds, and dahlias—brilliant blossoms of the late summer—filled the auditorium of the Norwood Park Baptist church, Newark and Navarre avenues at Raven street, last Thursday when the seventh district of the Illinois Federation of Women's clubs held its annual flower show.

In the special occasion table division the entries showed great ingenuity. Here a table set for a 4 year old boy's birthday party, done in a modernistic theme, vied for interest with one of the year 1875, where every item save the flowers dated to that period.

On the modernistic table a tin angel cake pan, with tiny red flowers in the center and gold fish swimming around them, formed the centerpiece. Tin trays, set with a red cup and a blue plate and guarded by a tiny tin soldier favor, marked each place. The cloth was a crêpe paper one. Cellophane, in three shades of blue, completed the decorations.

Tablecloth Is Heirloom.

An heirloom, a hand crocheted tablecloth, formed the background for the pewter pieces and 100 year old dinner plates on the 1875 table. Old fashioned flowers, marigolds, wild white daisies, and tiny black eyed susans, completed the setting.

The modern table, entered by the Edison Park club, and the 1875 one, by the Wicker Park organization, both received first place awards. Likewise the bridal shower table entered by the Altrui club was given a blue ribbon.

In the luncheon table division the Edgebrook club won first place. The second award went to the Mount Prospect group, and the third to Mayfair. The Albany Park club won first for its garden tea table arrangement; the Irving Park Sorosis, second, and the Arlington Heights group third.

The Mount Prospect club took first place for its formal and informal dinner table entries. The formal table, with its color scheme of two shades of blue and gold, received special mention. No other prizes were awarded in these two classes.

Awards for Arrangements.

In the class for flower arrangements for a table or mantel Mount Prospect received one first place and one second; Arlington Heights, a first award and honorable mention; Leyden, a first place ribbon; Albany Park, a first, second, and honorable mention ribbon; Des Plaines, a second and third place award and an honorable mention, and Edison Park, a second, third, and honorable mention ribbon.

For their porch arrangement entries Albany Park won five first place ribbons, one second, one third, and an honorable mention; Edison Park took two first place awards and a third; Belmont, one first and two seconds; Mount Prospect, a first and second place ribbon; Mayfair, a second and third prize, and Arlington Heights, an honorable mention.

The gladioli entered by the Mount Prospect club won a first and second place ribbon. The roses by Mayfair took one first prize, and a second place prize for roses went to the Altrui club.

In the specimen flower class, one flower to a container, the Edison Park club won two first place ribbons and a third for its dahlia entries. The Altrui club won five blue ribbons on dahlias and four second place awards. Mount Prospect and Leyden each took a first and second prize in the dahlia class, and Mayfair received a third place award.

Mixed Flower Bouquets.

For mixed flower bouquets Leyden took four first places, three seconds, and one third; Altrui, three firsts, one second, two thirds, and an honorable mention; Albany Park, two firsts, two seconds, and one third, and Mayfair, one first, and Des Plaines one honorable mention.

Arlington Heights won a first and third place award in the class for blooming house plants, Albany Park a second, and Mayfair an honorable mention.

PRESIDES

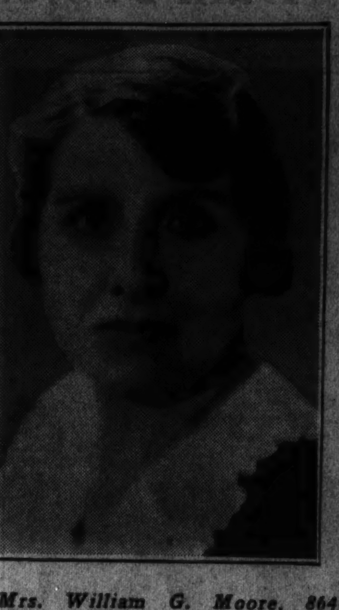

Mrs. William G. Moore, 864 Bryant place, Winnetka, is in charge of the program for the vocational guidance symposium to be given at 8 o'clock Thursday night at the Illinois Host house at A Century of Progress by Theta Sigma Phi, national fraternity for women in journalism.

[Photo by Malcolm Balfour, Evanston.]

EDWIN S. LIDE NEW DEAN OF N. W. CITY COLLEGE BRANCH

Transfer Classes to Wright School.

The northwest side branch of Chicago City college, which has been transferred from the Parental school, 3600 Foster avenue, to the Wright Elementary school, Austin boulevard and Belmont avenue, will open tomorrow under the direction of its newly appointed dean, Edwin S. Lide, 5524 Berteau avenue.

EDWIN S. LIDE.

Mr. Lide, who has been engaged in educational work in Chicago only two and a half years, brings to his new position a wide experience in the secondary education and junior college field. For two and a half years he was senior specialist in the curriculum of the national survey on secondary education in Washington, D. C.

Mr. Lide is a native of Camden, Ark., receiving his A. B. degree from Hendrix college in Conway. He later was awarded his L. L. B. degree from Georgetown university in Washington, D. C., following which he taught for ten years in the public schools in Oklahoma.

The next step in his career brought him to the University of Chicago to work for his doctor's degree in philosophy. Following a period of study here, Mr. Lide returned to Arkansas to become professor of education in the extension department of the University of Arkansas.

From there he came to Chicago to continue work on his doctor's degree at the University of Chicago, where he also taught in the junior high school. Mr. Lide has also taught at the Lake View High school, and has been dean for several months of the Civil Works Educational Service schools at 18 South Michigan avenue, and at Lewis institute.

ASK 'HOME RULE' OVER STREETS IN HIGHWAY SYSTEM

Clubs Seek Revision of State Vehicle Law.

When thee Northwest Federation of Improvement clubs resumes activities with its first fall meeting Thursday evening in the Independence Park fieldhouse one of the proposals it will have up for consideration will be a modification of that section of the Illinois motor vehicle law which takes from the city any right to regulate or control trafic on streets or boulevards which are a part of the state highway system.

E. D. JACKSON.

E. D. Jackson, president, announced that the federation probably will outline plans at this meeting for bringing about a revision of this section of the motor vehicle law which will restore to the city supervision of trafic on all streets that are now links in state routes.

Cites Vehicle Law.

"We favor 'home rule' on city streets even though they are a part of the state highway system," said Mr. Jackson. "It seems too bad that the city, in return for state aid in the paving and improvement of streets, must surrender its rights to regulate or control trafic on these streets. It is probably not generally known, but the city actually loses all authority over streets as soon as they are designated as state highways. By law it has no further control over them, as a perusal of paragraph 4, section 33, of the state motor vehicle law will show."

This ruling, Mr. Jackson pointed out, affects nearly every major trafic artery in the city of Chicago, as a majority of the important streets and boulevards are also state routes either wholly or in part. Actually only the state has authority to prescribe trafic regulations on most of the principal Chicago streets, and only state highway police have authority to enforce the regulations, he declared.

Push Safety Campaign.

"Strict adherence to this section of the motor vehicle law," Mr. Jackson explained, "would result in serious complication in trafic regulations. As a matter of fact, there have been several cases recently in which state regulations have superseded those prescribed by the city on 'state highway' streets. Control of trafic on streets designated wholly or in part as state routes most certainly should rest with the city."

AUTO REPAIRS ON CREDIT
—ALL CARS—
Best Possible Work
Reasonable Charges
Free Motor Checkup and Estimate
We Can Condition Your Car to Pass Any Test
Our Guaranteed BATTERIES Meet All Competition
A Sturdy 13 Plate Battery for $3.95 and Exchange
Ace Auto Service
Pal. 0589 3705 N. Cicero Av.

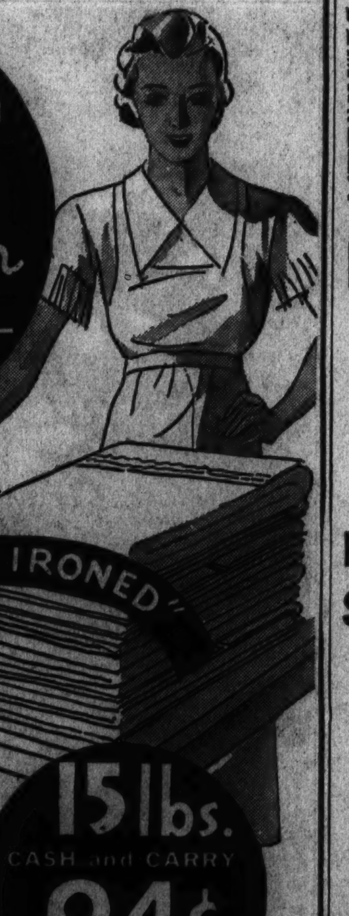

"I'm delighted with ANGELUS fluff finish
Such fine work—yet it costs so little"
"FLUFFED FINISH"
"ALL IRONED"
All flat work, including handkerchiefs, ironed. Fancy pieces hand finished. Wearing apparel fluffed and neatly folded for easy ironing.
15 lbs. CASH and CARRY 94¢
Additional lbs. 5 3-5c a lb.
MEN'S SHIRTS 6c each
Finished in bundle....
ANGELUS LAUNDRY
4500 N. CLARK ST.
LONGBEACH 2040

... DESIGNED for Living—
3-ROOM KITCHENETTE HOMES IN A MODERN, STYLISH HOTEL . . . These new 3-room kitchenette apartments, available for fall occupancy, have been created in response to many requests; for the ability of Hotels Windermere to make home life complete and effortless is traditional. These new kitchenettes—light, airy, and spacious—are comfortably furnished in the latest and most modern manner. You will realize here the comfort, quiet, and well-being you desire; yet diversion of every kind is right at hand. There are only a few of these choice 3-room kitchenette apartments, so come in and see one immediately. Also 4, 5, and 6-room apartments available, as well as regular hotel accommodations, at moderate prices.
Ten Minutes to the Loop
Hotels Windermere
Ward B. James Managing Director
56TH STREET AT JACKSON PARK • TELEPHONE: FAIRFAX 6000

Logan's
SUPER SPECIALS
Porto Rican GOWNS
Only . . . 29c
Hand embroidered gowns for women. In pink, white and peach.
Street Style TABLE LAMPS
Something New!
49c
A cleverly made and extremely attractive table lamp! Metal base with glazed glass lantern globe and novelty removable rag figure. Complete with cord and plug.
Main Floor
Hand Painted Vases
Made of China!
23c
For knick-knack shelves, and ideal for bridge and party gifts.
81x99 Bleached Sheet
77c
Closely woven and of pure finish. (2 limit.)
MIRRO
6 and 8-Cup
Coffee Makers
6-Cup Size.
1.33
The new clear-drip style, makes better coffee. With thermoplax unburnable handle.
8-Cup, 1.44
Women's Felt Slippers
29c
With soft soles and spring heels. In gray, blue and tan; with leatherette tips and fancy pom-pon. Sizes 4 to 8.
Boys' Broadcloth SHIRTS
63c
Well tailored shirts in plain colors and fancy patterns. Boys' and junior sizes.
FREE DAILY BUS SERVICE ON KIMBALL AVE.
LOGAN DEPT. STORE
MILWAUKEE, DIVERSEY AND KIMBALL AVES.

Work Progresses on Boulder Dam Project—Turner Inspects Plane He Will Pilot in London-Melbourne Air Race

[Associated Press Photo.]

VIEW OF BOULDER DAM PROJECT GIVES IDEA OF WHAT IS BEING DONE.
This view is from above the Nevada spillway, which can be seen at right. The dam itself is shown standing nearly 500 feet in height. When finished it will be 731 feet above bedrock. Two Arizona intakes are at left of dam.

[TRIBUNE Photo.]

KEEPER CAUTIOUSLY FEEDS PAIR OF GAYALS AT BRONX ZOO, NEW YORK.
Appearing not unlike a pair of prize animals in a blue ribbon stock show, these two gayals are a species of ox, domesticated in India and said not to be found wild. They are distinguished by white legs.

[Associated Press Photo.]

PREWAR ATMOSPHERE PREVAILS ON GERMAN WARSHIPS IN MANEUVERS.
A long, thin line of German torpedo boats out for fleet maneuvers in the vicinity of Warnemunde, in the East sea, recently. In the background a peaceful passenger vessel offers a strange contrast to the naval show.

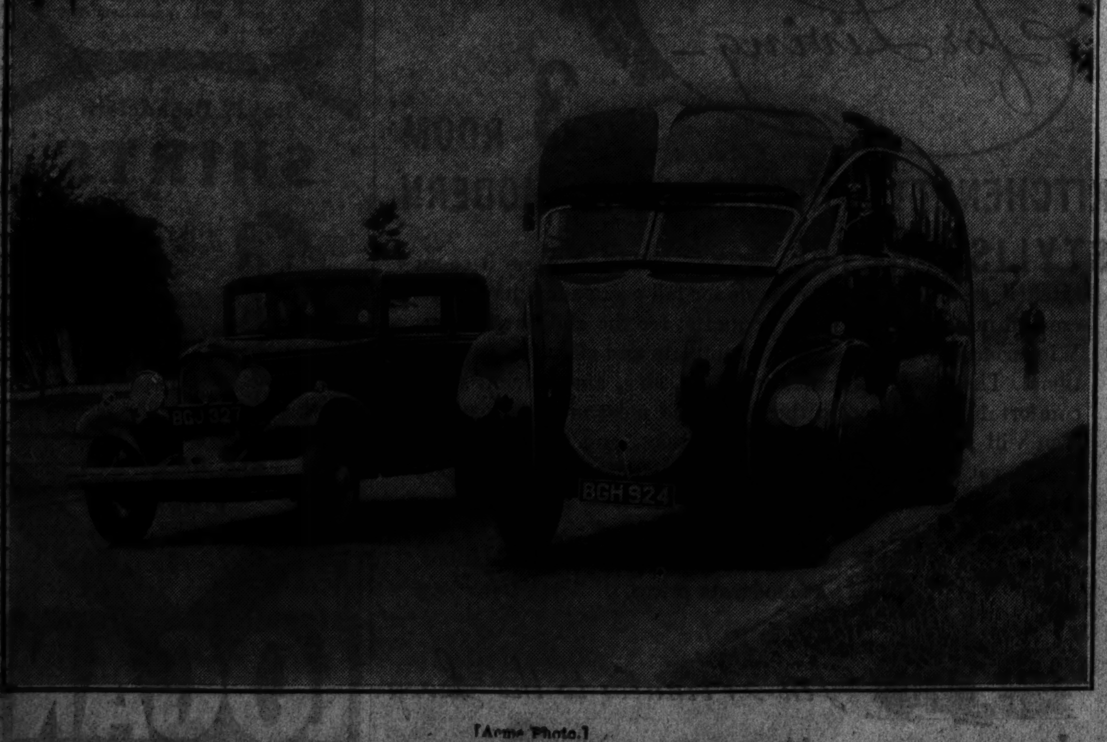

[Acme Photo.]

COMMERCIAL VEHICLES SHOW MODERNISTIC TREND IN STREAMLINING.
One of the new streamlined vans photographed on a road near London. Greater speed and greater safety are believed possible with new type. The new vans are also said to take less space on road compared to other types.

[Acme Photo.]

TURNER PLANE FOR LONDON-MELBOURNE HOP.
Holder of the west to east speed record in the United States, Col. Roscoe Turner is shown examining one of motors of machine he will pilot in coming air race.

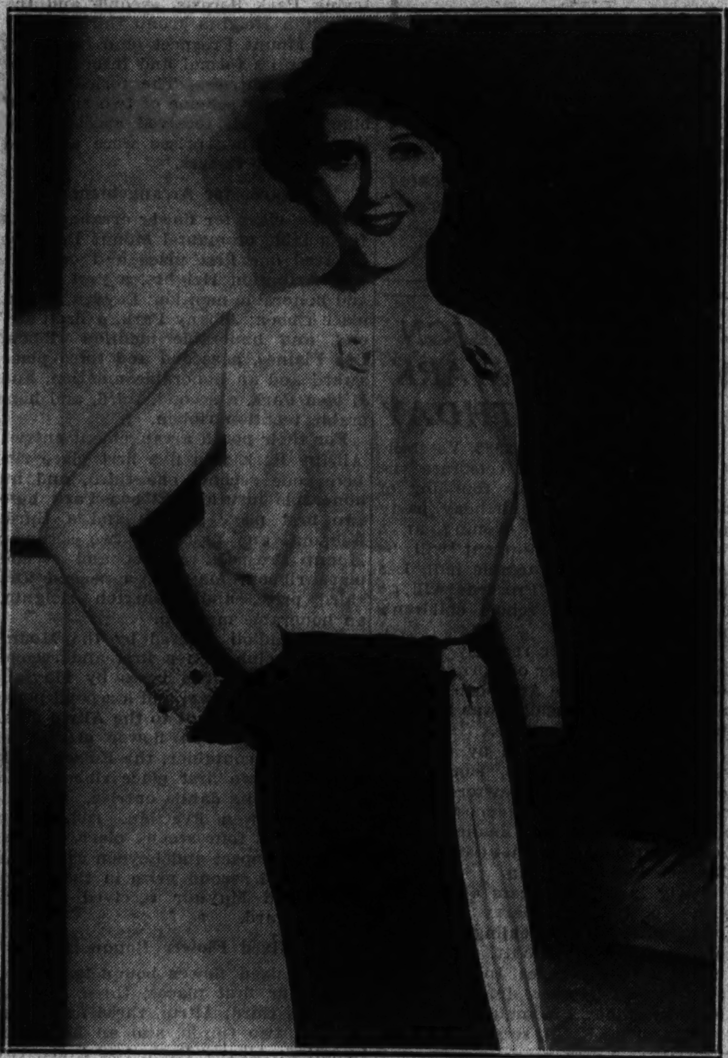

[Acme Photo.]

BEAUTY CONTEST WINNER EYES THE MOVIES.
Beatrice Roberts, who is in Hollywood to enter movies. She is shown after being discovered at studios by Victor McLaglen. She is now working in picture.

[Acme Photo.]

BEGONIAS FOR CALIFORNIA'S AUTUMN FETE.
Rima Bird with begonias like these will swing aside gates in Santa Cruz mountains at dedication of new Inspiration Point highway between Los Angeles and Santa Cruz.

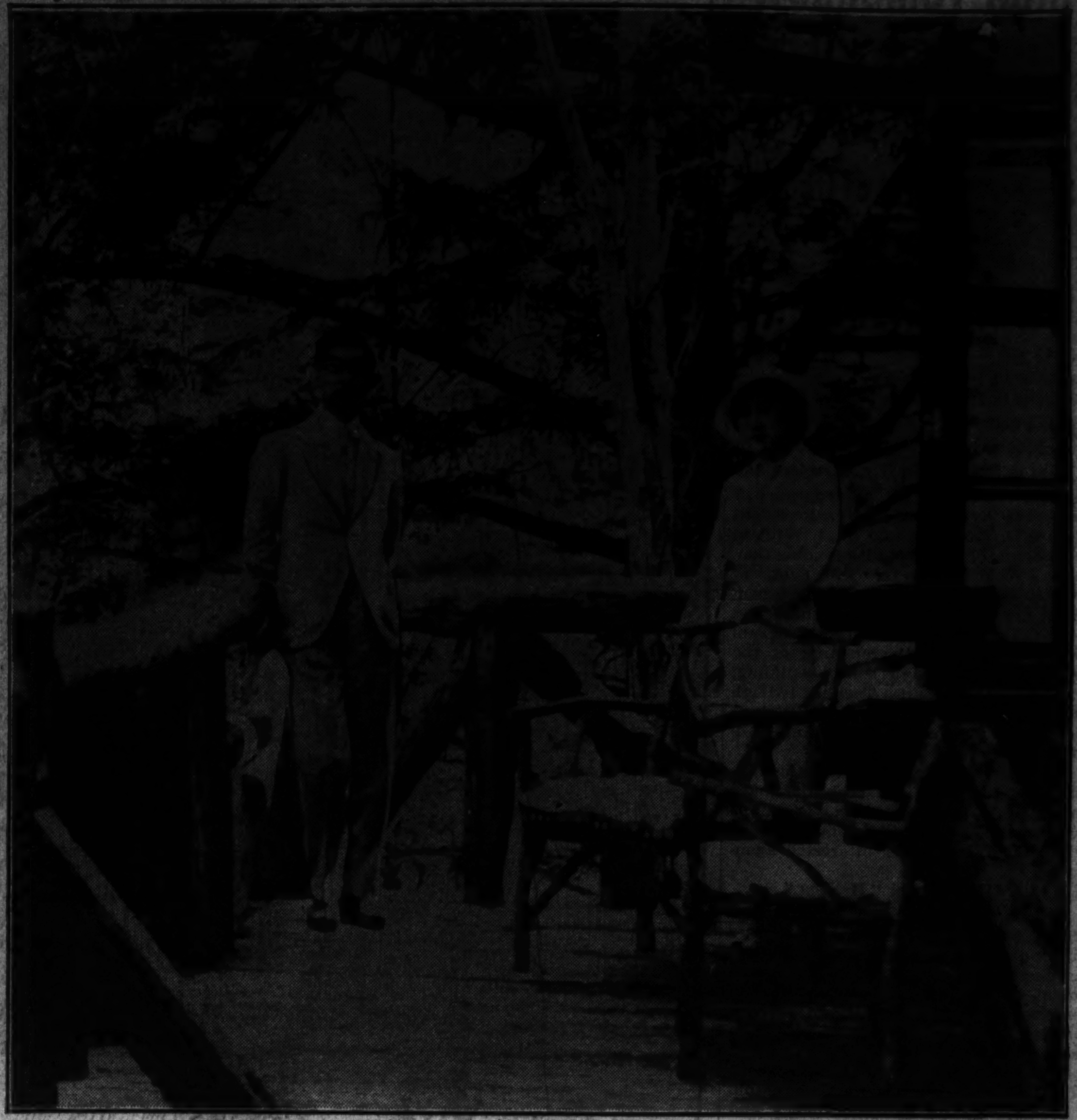

[Acme Photo.]

MEMBERS OF JAPANESE ROYAL FAMILY SOJOURN IN NATIVE MOUNTAINS.
Prince and Princess Chichibu are pictured during their recent vacation in Kamikohchi, familiarly known by natives as the Japanese Alps. Prince Chichibu is a brother of Emperor Hirohito, ruler of the empire.

"This is my idea of good coffee!"

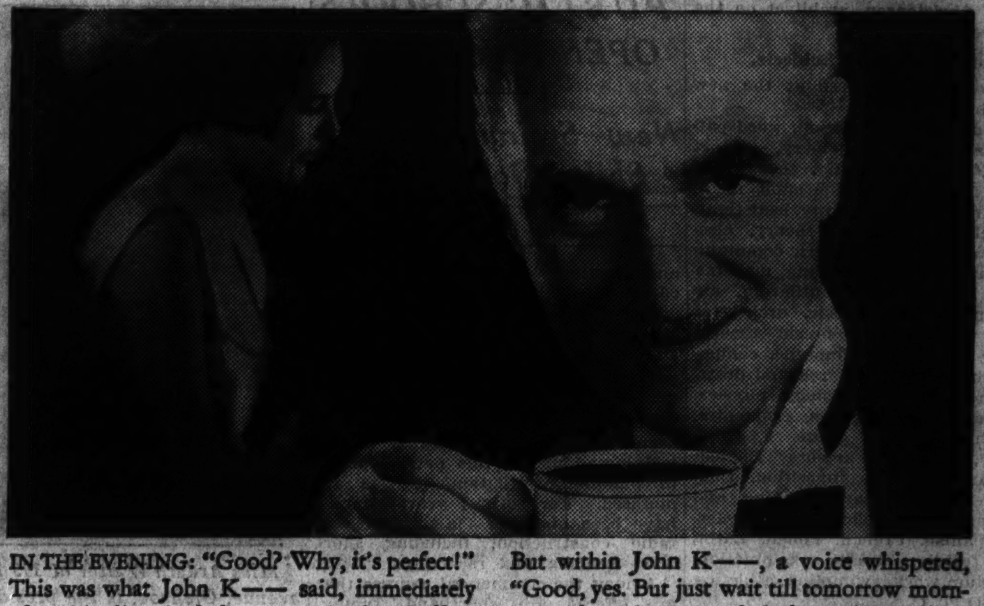

IN THE EVENING: "Good? Why, it's perfect!" This was what John K—— said, immediately after his lips had first met Sanka Coffee. But within John K——, a voice whispered, "Good, yes. But just wait till tomorrow morning and see how you feel about that coffee."

"And *this* is my idea of a miracle!"

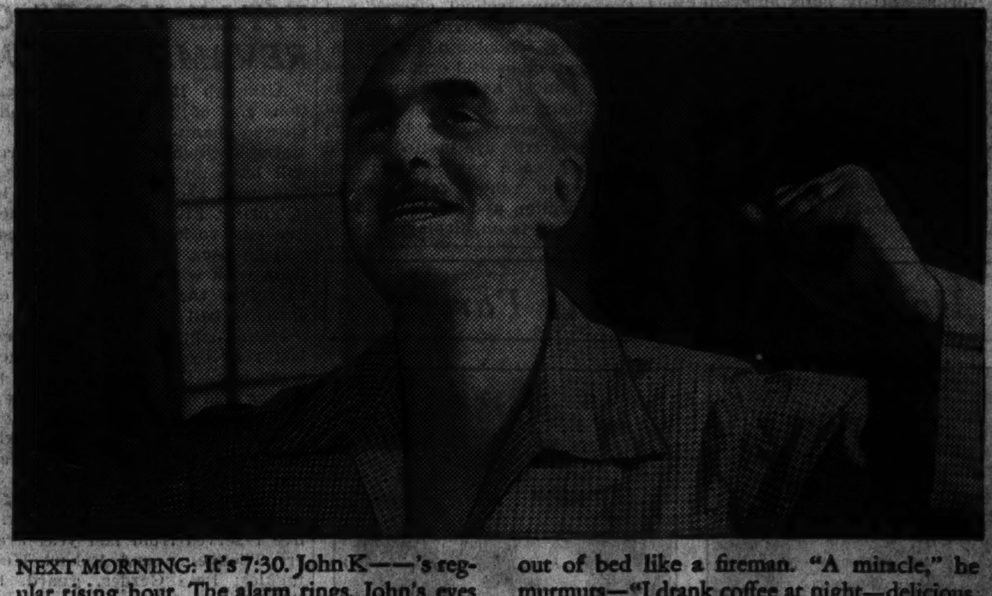

NEXT MORNING: It's 7:30. John K——'s regular rising hour. The alarm rings. John's eyes open. He looks at the clock. He smiles. He's out of bed like a fireman. "A miracle," he murmurs—"I drank coffee at night—delicious, marvelous coffee, too—and slept like a baby."

And here's the reason for the miracle

And a simple reason it is, too. John K—— drank SANKA COFFEE, which, in addition to its superb flavor and fragrance, has this great virtue . . . *it is 97% caffein-free!* It will not keep you awake. It will not upset your nerves or play havoc with your digestion.

Get some Sanka Coffee today. Make some tonight—good and strong, the way connoisseurs make it. Tease yourself a little with that promising fragrance first. Then take a sip. What a flavor! What a blend! And there is no sleeplessness in it! Your grocer sells Sanka Coffee with a money-back guarantee of satisfaction. It's a product of General Foods.

How to make the world's best cup of coffee

One big secret in making Sanka Coffee or any fine coffee is to make it strong enough. For each cup take a heaping tablespoonful of Sanka Coffee. If you percolate it, give it just a few *extra* minutes on the fire. And Sanka Coffee, even when made black as night, won't rob you of a wink of sleep.

REAL COFFEE 97% CAFFEIN-FREE • DRINK IT AND SLEEP!

20 OR MORE COMICS

Chicago Sunday Tribune

THE WORLD'S GREATEST NEWSPAPER

SEPTEMBER 16, 1934

20 OR MORE COMICS

the pleasure of

MOON MULLINS
by Frank Willard
SOME PICK POCKETS HAVE BEEN OPERATING AROUND THE SHOW, MULLINS, AND WE HAVE DECIDED THAT YOU'RE JUST THE LAD TO WEED THEM OUT.
THEY WORK IN PAIRS AND THEY'RE PRETTY TOUGH BABIES SO YOU CAN BE AS ROUGH AS YOU PLEASE WITH THEM.
SWELL- DO I GET TO CARRY A GUN?
NO, IF THEY SHOOT YOU WE WILL KNOW SOMETHING IS WRONG AND CALL IN THE LOCAL POLICE.
?
WELL, YOU OUGHT TO DO SOME BUSINESS ON YOUR NEW JOB TO-NIGHT, MOON. BIG CROWD! EIGHTEEN HUNNERT PEOPLE ON TH' GROUNDS.
EIGHTEEN HUNDRED! WHO TOLD YOU THAT?
NOBODY TOLD ME- I COUNTED THEIR LEGS AND DIVIDED THE TOTAL BY TWO.
OH! OH!
GET YOUR HAND OUT OF MY POCKET YOU-
CLOSE THAT YAP OF YOURS!
HALP!
SHUT UP!
POW!
ZOW!
I GOT THERE JUST IN TH' NICK OF TIME, FRIEND—DID THEY HURT YOU?
WELL THEY DIDN'T EXACTLY DO ME ANY GOOD, PAL- THERE'S YOUR SPLIT.
MY SPLIT?
YEH-AND TH' NEXT TIME I PICK SOME SAP'S POCKET HE'S GONNA BE A LITTLE SHRIMP ABOUT HALF MY SIZE.
SAY, GUESS WHAT- THIS GUYS A PICK POCKET!
REALLY!
WELL- NOW YOU GUESS WHO WE ARE!
FER TH' LOVA MIKE! OUTTA EIGHTEEN HUNNERT PEOPLE I WOULD HAVE TO PICK ON THE CHIEF OF POLICE AND TH' CAPTAIN OF DETECTIVES.
Willard
Reg. U. S. Pat. Off.; Copyright, 1934, by The Chicago Tribune.

KITTY HIGGINS
KITTY, YO' EAT YOUAH SUPPAH!
BUT I DONT LIKE WHATCHA GOT FOR SUPPER- I WANT CAKE!
WELL, YO' MOMMY SAYS YO' AIN'T TO GIT A BITE OB CAKE TILL YOUAH PLATES EMPTY.
?
LOOK! IT'S EMPTY- NOW BRING ME MY CAKE.
W.

You'll treasure the pleasure of
BEECH-NUT GUM
"CELLOPHANE" PROTECTS ITS FINE FLAVOR
BEECH-NUT GUM
PEPPERMINT FLAVORED

Chicago Sunday Tribune
SEPTEMBER 16, 1934

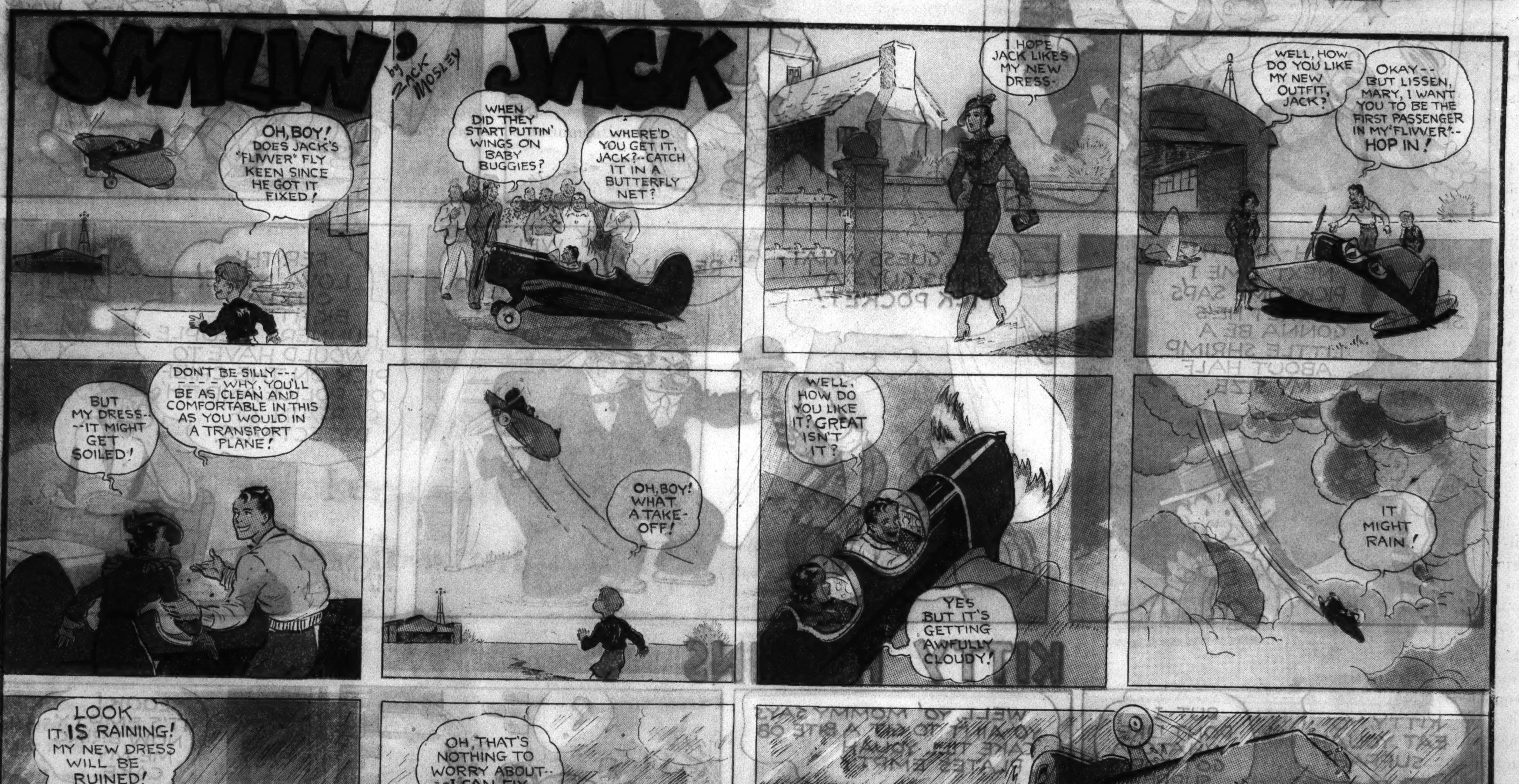

Mrs. Robert McAdoo

"Mrs. McAdoo has a fine delicate skin that is supple and has a fresh appearance. No noticeably large pores, wrinkles or disfiguring marks."—*Dermatologist's Report.*

Mrs. McAdoo says: "I use Pond's Cold Cream night and morning and several times during the day."

The Countess of Warwick

"Lady Warwick's skin has the healthy elasticity, the youthful suppleness of skin under twenty. She has no blemishes, roughness or enlarged pores."—*London Physician's Report.* Lady Warwick says: "Pond's Cold Cream keeps my skin soft and fine. I use it generously."

Lady Smiley

"Lady Smiley's skin has the bloom of a girl in the teens. Circulation good. No blemishes."—*London Physician's Report.* Lady Smiley says: "Pond's Cold Cream keeps my skin clean and soft—prepares it for powder." (Note: Pond's is the largest selling Cold Cream in England.)

Mrs. Adolph Spreckels, Jr.

"Mrs. Spreckels has a perfect skin, younger than her age. Texture fine, tone excellent. No blackheads."—*Dermatologist's Report.* Mrs. Spreckels says: "Two years ago I began using Pond's. My skin began to get smoother, softer. Lines left, never came back."

Their skin is 10 years younger than their Age!

Dermatologists examine skin of noted beauties—

Find it free from skin faults usual at their age

DERMATOLOGISTS judge the age of your skin by certain definite points. By loss of tone (elasticity of tissue) . . . by impaired vasomotor circulation . . . by development of wrinkles . . . by loss of natural skin oils.

From 16 to 20, a woman's skin literally "blooms." The color glows. The skin is soft, yet firm. Not a hint of a line.

From twenty on, the fight to keep a youthful appearance begins.

Deep down in your skin thousands of tiny oil glands are beginning to function less and less.

When these oils begin to fail, the skin actually shrinks! Gets harsh—lined—sallow!

Replace Natural Oils . . . this Way

The only way to check these faults is to *replace* those failing oils!

That is what Pond's Cold Cream does!

It contains the purest of specially processed oils that sink into the skin . . . stir up the deep skin to vigorous action. Revitalize it. Liven up the circulation. Erase lines that are threatening to crease into wrinkles.

That is why the women who use Pond's have skins that appear a full ten years younger, or more, than their actual age. Not only wealthy women but women of all classes. Of all types. Of all ages. These women are finding out how swiftly this single cream can bring back youth and beauty to their faces.

Today—actually 1 out of every 5 women who use cream uses Pond's . . . though there are over a thousand creams on the market!

Use Pond's Cold Cream every night

Pond's is a superb cleanser and much more than a cleanser. Use it night and morning for pore-deep cleansing, for softening, for tissue stimulation, and to prepare your skin for powder.

Always at night . . . *every night* . . . smooth Pond's Cold Cream over your face and neck. Pat it in briskly for just a moment. You will feel its gentle oils seeping into the pores—floating out and away the day's accumulation of make-up, dust, grime—dissolving incipient blackheads. This easy-to-do nightly cleansing takes so little time—it means so much to your skin. Try it and see what it will do for you.

In the morning, awaken your skin with this fragrant refreshing cream. It silkens the skin, prepares it delightfully for powder. And every time you freshen your make-up during the day, never fail to cleanse with Pond's Cold Cream.

If you would treat your skin with this luscious cream in this regular way for even ten days, the improvement in your skin would amaze you. You will be delighted with the soft, silken texture and the fine-grained loveliness your skin acquires.

This rich cream gives more than a passing loveliness. It actually builds beauty in the skin. The more often you use it—every day—the more faithful you are to it from month to month—just so much more will your skin be benefited.

Depend upon Pond's Cold Cream—it serves every complexion need. Use it night and morning—know the full measure of beauty its regular use will bring to your skin.

New Liquefying Cream . . . cleanses as well as beautifies

Pond's also makes a new, quicker melting cream that melts the instant it touches the skin. Not only is this new cream a thorough cleanser but it, too, contains the same specially processed oils as the famous Pond's Cold Cream.

Deep-Penetrating, Specially Processed Oils in this Cream keep skin Young-soft-wrinkle-free

CORRECTS THESE SKIN FAULTS

in 20's

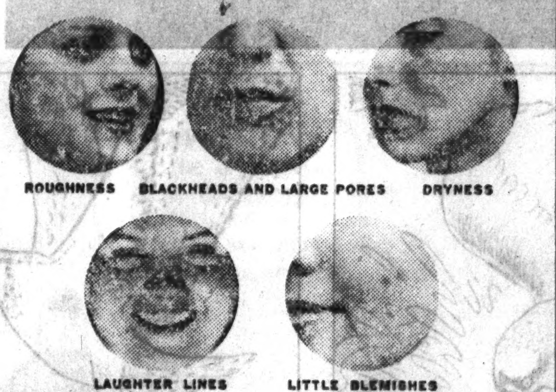

Miss Eleanor Roosevelt

in her twentieth year, uses Pond's Cold Cream to ward off skin faults usual in the 20's and to keep her lovely complexion.

FIGHTS OFF THESE AGE SIGNS

after 30

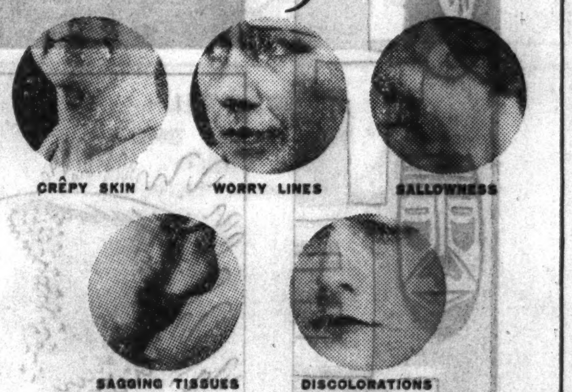

Mrs. Reginald Vanderbilt

has been a constant user of Pond's Cold Cream for years. Her skin is as lovely as it was in her teens.

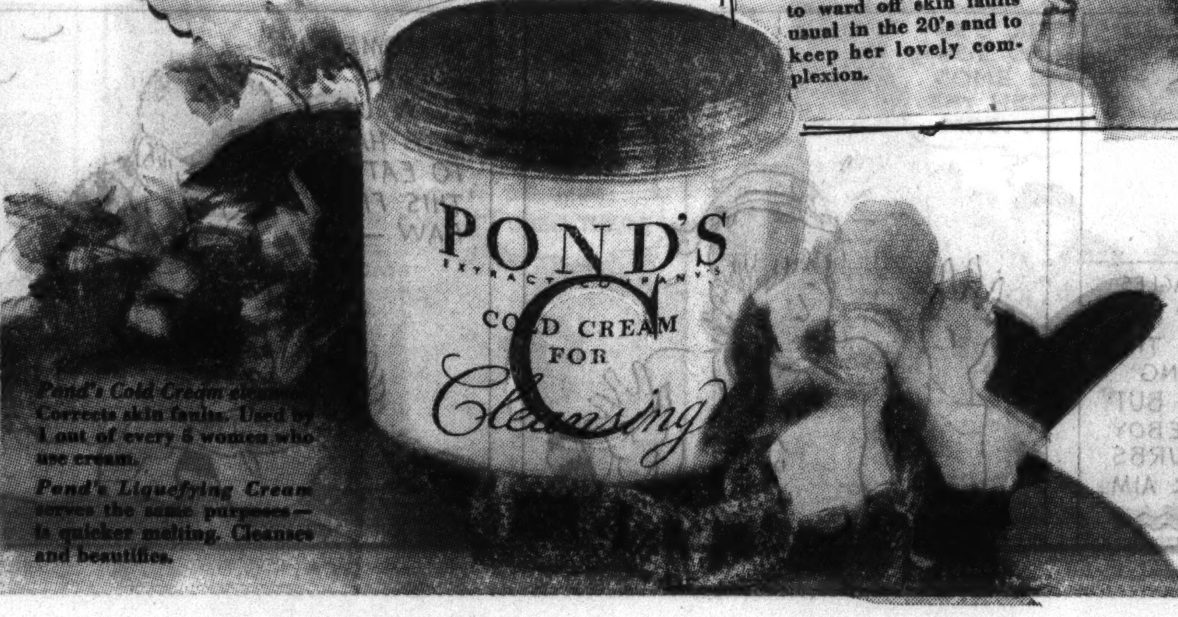

Give it a 3-day trial . . . Tear out the coupon below this very day and send with 10¢ for a liberal supply of this youth-sustaining cream with samples of three other beauty aids.

POND'S EXTRACT COMPANY, Dept. F, 34 Hudson Street, New York City

I enclose 10¢ (to cover postage and packing) for a 3 days' supply of Pond's Cold Cream with samples of 2 other Pond's Creams and special boxes of Pond's Face Powder.

I prefer 3 different LIGHT Shades of powder ☐

I prefer 3 different DARK Shades ☐

Name__________

Street__________

City__________ State__________

Copyright, 1934, Pond's Extract Company

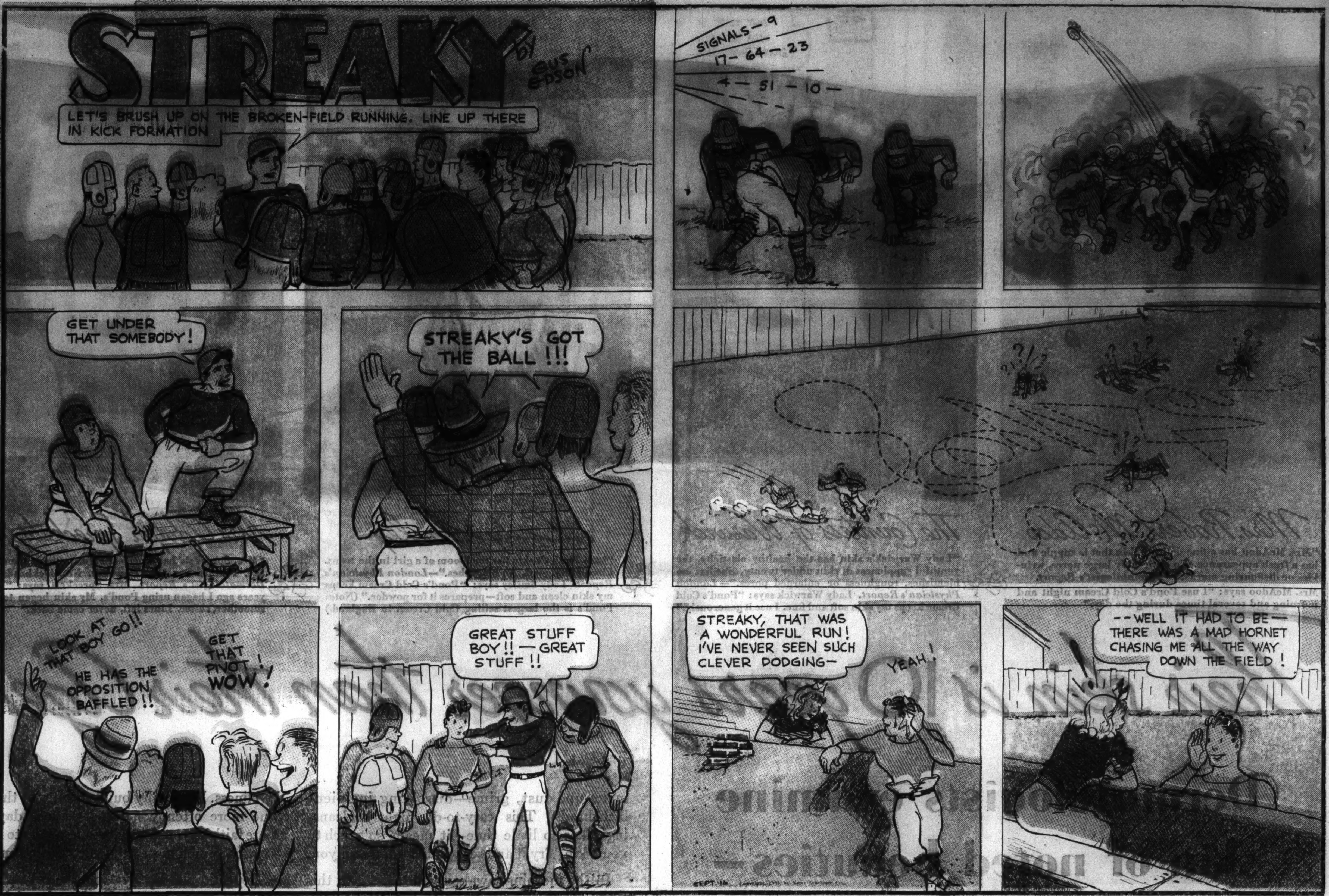
STREAKY
BY GUS EDSON
LET'S BRUSH UP ON THE BROKEN-FIELD RUNNING. LINE UP THERE IN KICK FORMATION
SIGNALS—9
17—64—23
4—51—10—
GET UNDER THAT SOMEBODY!
STREAKY'S GOT THE BALL !!!
LOOK AT THAT BOY GO!!
HE HAS THE OPPOSITION BAFFLED!!
GET THAT PIVOT!
WOW!
GREAT STUFF BOY!!—GREAT STUFF!!
STREAKY, THAT WAS A WONDERFUL RUN! I'VE NEVER SEEN SUCH CLEVER DODGING—
YEAH!
--WELL IT HAD TO BE—THERE WAS A MAD HORNET CHASING ME ALL THE WAY DOWN THE FIELD!

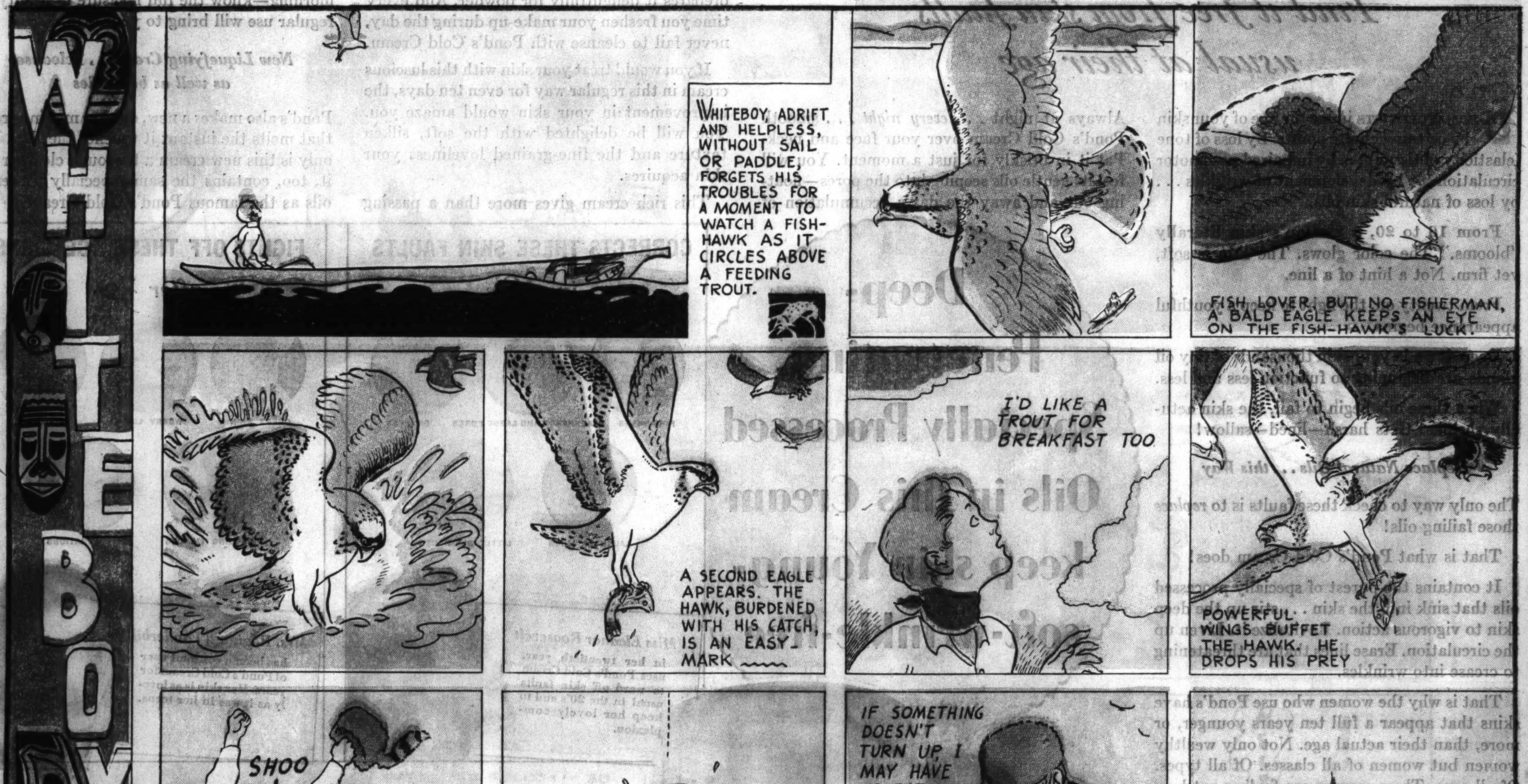
WHITE BOY
WHITEBOY, ADRIFT AND HELPLESS, WITHOUT SAIL OR PADDLE, FORGETS HIS TROUBLES FOR A MOMENT TO WATCH A FISH-HAWK AS IT CIRCLES ABOVE A FEEDING TROUT.
FISH LOVER, BUT NO FISHERMAN, A BALD EAGLE KEEPS AN EYE ON THE FISH-HAWK'S LUCK.
A SECOND EAGLE APPEARS. THE HAWK, BURDENED WITH HIS CATCH, IS AN EASY MARK
I'D LIKE A TROUT FOR BREAKFAST TOO
POWERFUL WINGS BUFFET THE HAWK. HE DROPS HIS PREY
SHOO!
THE EAGLES SWOOP TO SEIZE THE FALLING FISH; BUT WHITEBOY DISTURBS THEIR AIM.
IF SOMETHING DOESN'T TURN UP I MAY HAVE TO EAT THIS FISH RAW—
WHITEBOY, SOMETHING IS TURNING UP. ISN'T THAT A SAIL BOAT? AND LOOK AT THAT PARASOL!

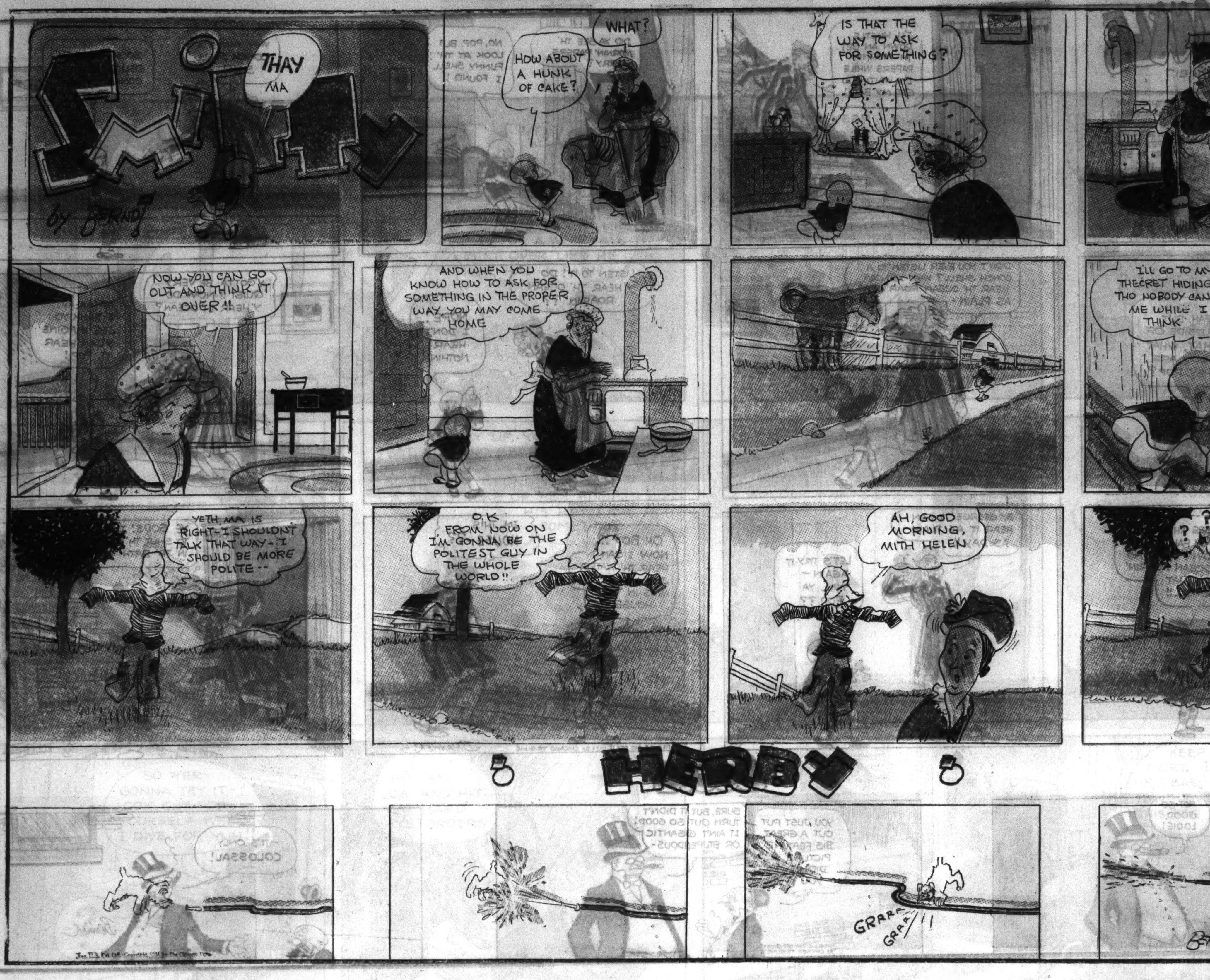
SMITTY
THAY MA
by BERNDT
WHAT?
HOW ABOUT A HUNK OF CAKE?
IS THAT THE WAY TO ASK FOR SOMETHING?
WHERE ARE YOUR MANNERS, HERBY?
NOW YOU CAN GO OUT AND THINK IT OVER!!
AND WHEN YOU KNOW HOW TO ASK FOR SOMETHING IN THE PROPER WAY, YOU MAY COME HOME
I'LL GO TO MY THECRET HIDING PLACE THO NOBODY CAN BOTHER ME WHILE I THINK
YETH MA IS RIGHT—I SHOULDN'T TALK THAT WAY—I SHOULD BE MORE POLITE—
O.K. FROM NOW ON I'M GONNA BE THE POLITEST GUY IN THE WHOLE WORLD!!
AH, GOOD MORNING, MITH HELEN
? ?
EEOW
HERBY
GRARR GRAR!!

TINY TIM
by STANLEY LINK
WAIT A MINUTE, JITTERS—HERE'S A LITTLE FELLER WHO WANTS TO MAKE FRIENDS WITH YOU—
GA-GA-
BAW! GOO-GOO-DA! DA!
HE WANTS TO PUT ON YOUR HAT, JITTERS—SEE—HE'S POINTING RIGHT AT IT—LET HIM HAVE IT!
THERE YOU ARE, YOUNG MAN AND IT FITS YOU, TOO—
WOW!
WELL—CAN YOU BEAT THAT! HE WANTS TO TRY ON YOUR RED COAT NOW—
COME ON JITTERS—OFF WITH IT! HE'LL GIVE IT RIGHT BACK TO YOU—
HAW! HAW! LOOK AT HIM—ALL DRESSED UP LIKE A DRUM MAJOR—
JITTERS! COME BACK HERE! WHERE ARE YOU GOING?
NOW WHAT IS HE UP TO? WHERE DID HE DISAPPEAR TO?—AND HE TOOK THE BABY'S CLOTHES!—
OH, IT'S SO GOOD TO SEE YOU AGAIN, MRS. JONES—AND I WANT YOU TO SEE LITTLE ROLLO—YOU'D HARDLY KNOW HIM—HE'S GROWN SO SINCE THE LAST TIME YOU SAW HIM—
SO THAT'S HIM OVER THERE—
HE'S JUST THE IMAGE OF HIS FATHER—COME, DARLING—SAY HELLO TO MRS. JONES—
HELP!
EEK-EEK-

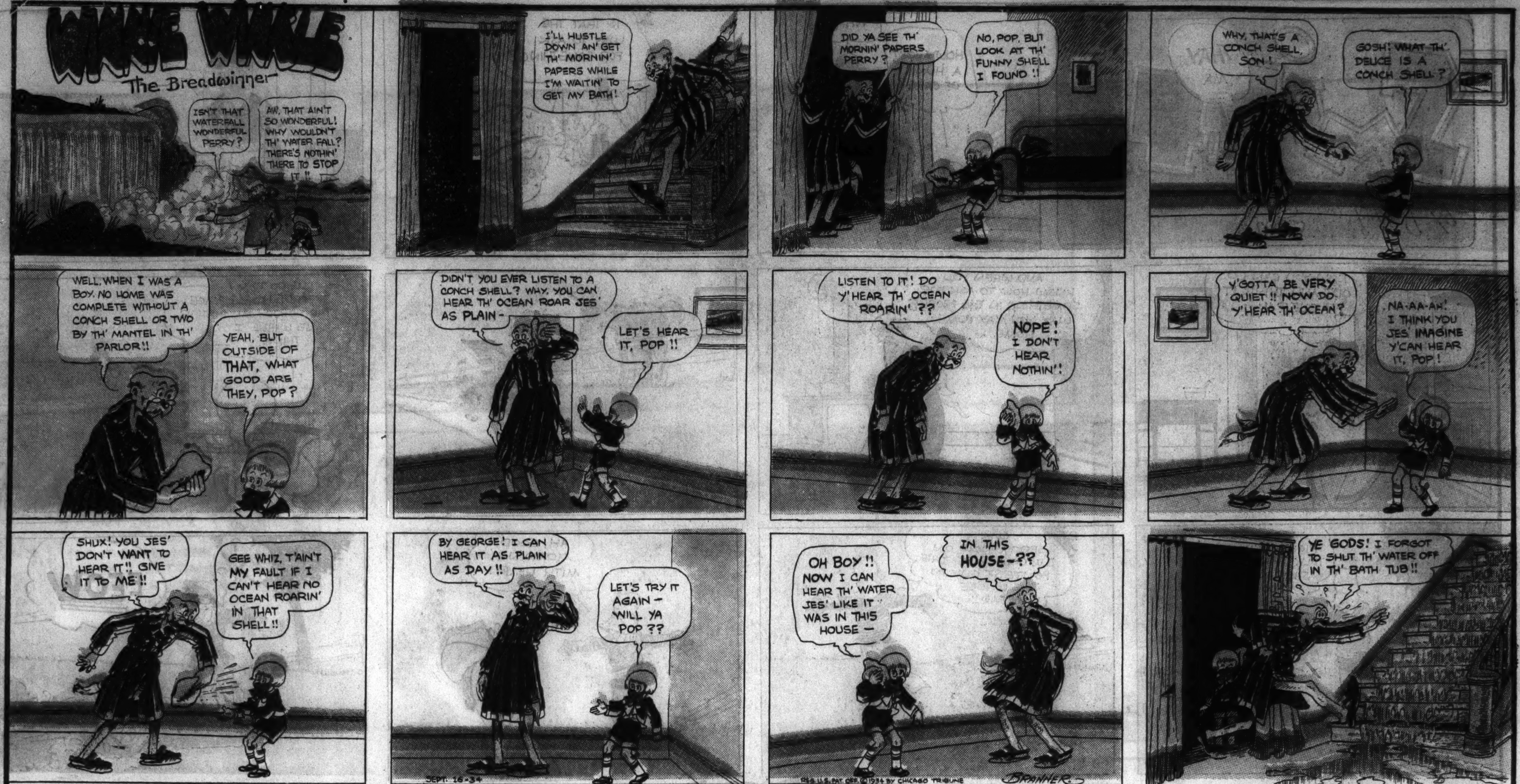

[ADVERTISEMENT.] [ADVERTISEMENT.] [ADVERTISEMENT.]

GET THESE SWELL GIFTS FREE FOR BOX TOPS

Babe Ruth's AMAZING FREE OFFER!

"You can have the gifts shown here without cost — balls, caps, Moviescopes, dope on how to play baseball, sweater emblems—as many as you want. These gifts are well worth having. You'll get loads of fun out of them! Just mail the box tops from Quaker Puffed Wheat or Puffed Rice. Get busy right now and collect the box tops you need. Be sure that Puffed Wheat and Puffed Rice are included in the grocery orders. Your neighbors will be glad to help you, too- ask them!"

"LOOK-BOYS AND GIRLS! I'LL SEND YOU THESE DANDY GIFTS FREE! ... JUST MAIL THE COUPON BELOW WITH BOX TOPS FROM PUFFED WHEAT OR RICE"

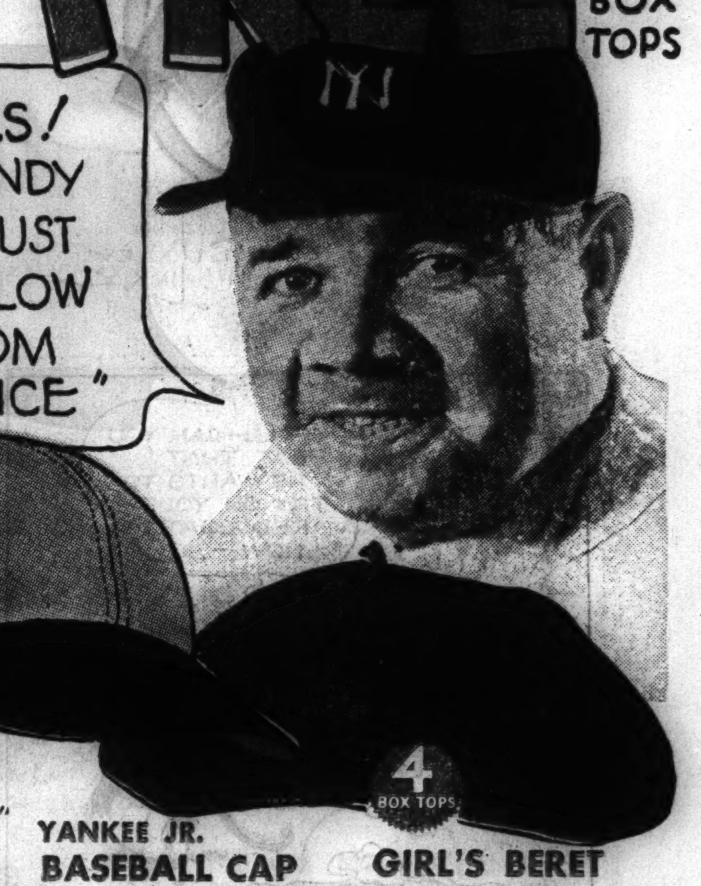

Junior Champion — 6 BOX TOPS

BASEBALL

A dandy all-around juvenile ball. Regulation size and weight. Genuine horsehide leather cover. Double sewn seams.

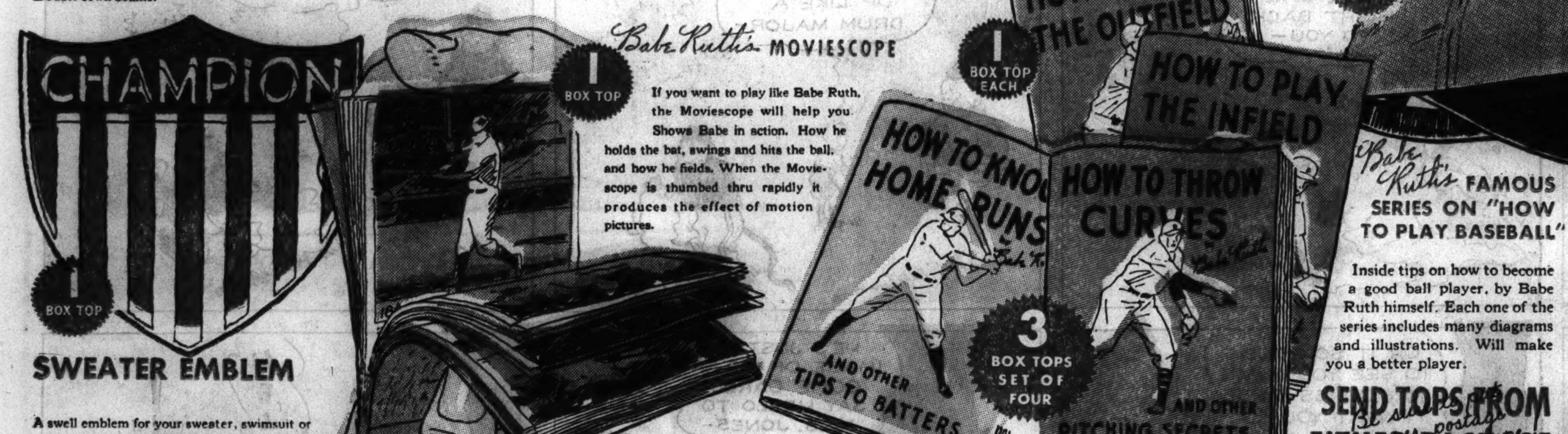

CHAMPION — 1 BOX TOP

SWEATER EMBLEM

A swell emblem for your sweater, swimsuit or uniform. Shield and letters embroidered in red and blue silk on white felt. An emblem any boy or girl will be proud to wear.

Babe Ruth's MOVIESCOPE — 1 BOX TOP

If you want to play like Babe Ruth, the Moviescope will help you. Shows Babe in action. How he holds the bat, swings and hits the ball, and how he fields. When the Moviescope is thumbed thru rapidly it produces the effect of motion pictures.

HOW TO PLAY THE OUTFIELD — HOW TO PLAY THE INFIELD — HOW TO KNOCK HOME RUNS AND OTHER TIPS TO BATTERS — HOW TO THROW CURVES AND OTHER PITCHING SECRETS

1 BOX TOP EACH — 3 BOX TOPS SET OF FOUR

Babe Ruth's FAMOUS SERIES ON "HOW TO PLAY BASEBALL"

Inside tips on how to become a good ball player, by Babe Ruth himself. Each one of the series includes many diagrams and illustrations. Will make you a better player.

4 BOX TOPS — **YANKEE JR. BASEBALL CAP**

A real fine-quality professional baseball cap that any boy will be proud to wear. Gray wool felt with black and green sun visor. Sweat band.

4 BOX TOPS — **GIRL'S BERET**

Every girl wants a beret for baseball or other sports—or for all around wear. This is a smart, close-fitting beret, of good quality knit wool with regulation French tip. Dark blue.

SEND TOPS FROM EITHER PACKAGE

"They taste good, and they're good for you," says Babe Ruth

PUFFED WHEAT PUFFED RICE

"If you want lots of 'steam' and muscle, eat Puffed Wheat and Puffed Rice. They sure taste keen these warm summer mornings - especially with fresh fruits. They're my favorite cereal." Just try these golden puffed grains and you'll agree with Babe Ruth. How tempting they look! How crisp and crunchy and full of flavor they are! Instantly digestible, too, and rich in energy.

MAIL THIS COUPON NOW!

FILL OUT VERY CAREFULLY . . . WRITE PLAINLY!

Babe Ruth, P. O. Box 1083, Chicago, Ill.

Please send me the following free gifts which I have checked. I am enclosing ____ Puffed Wheat or Puffed Rice box tops.

NAME ____

STREET ____

CITY ____ STATE ____

A STRAIN on the FAMILY TIE
By GAAR WILLIAMS
HE'S BEEN RUNNING AROUND LIKE THAT FOR A WEEK - ALL BENT OVER LIKE HE HAD A PAIN!
I GOTTA KEEP RUNNIN' UP AND DOWN STAIRS, UNCLE MORT. IT'S ORDERS
WHAT DO YOU MEAN SOMEBODY ORDERED ICE? WE ALREADY HAVE ICE
WELL— ALL RIGHT.
BUT IF I CAN'T DELIVER IT HERE I GOTTA DO IT SOMEWHERE ELSE. I GOTTA DELIVER ICE. IT'S ORDERS
HURRY UP. YOU GET OUT AND KEEP TRACK OF THAT BOY. THERE'S SOMETHING WRONG WITH HIM — A SUN STROKE OR HE'S BUMPED HIS HEAD OR SOMETHING.
NOW I WONDER WHAT HE'S UP TO
SIXTEEN, THIRTY TWO AH! YUH BIG STIFF! YUH THINK YUH CAN COME THROUGH HERE? WELL WATCH ME STOP YUH!!!
SO YER GONNA TRY IT-? LOOK OUT FOR YOURSELF WHEN I DIVE FOR YUH!!
?
I HIT 'EM LOW AND HIT 'EM HARD 'AT'S ORDERS
BAM!
KEEP COMIN', UNCLE MORT. I BETCHA OUR FOOT BALL COACH WOULDN'T HAVE EVER THOUGHT OF THIS FOR TRAININ' EXERCISE

SWEENEY & SON
MOVE OVER!
OH MR. SWEENEY! MRS. SWEENEY SAYS FOR YOU TO COME RIGHT HOME-- YOU GOT COMPANY!
THAT'S RIGHT-- I FORGOT UNCLE IRA GETS INTO TOWN TODAY-- WE'LL HAVE TO BE GOING, SON
AW GEE POP--WE JUST GOT HERE!
--SPOILING ALL OUR FISHING--
TOO BAD, SON--I'M AFRAID WE'LL JUST HAVE TO STICK AROUND AND ENTERTAIN THE OLD CODGER!
YOU REMEMBER UNCLE IRA DON'T YOU, PA?
OH SURE- HOW ARE YOU, IRA?
HRMPH!
DO YOU LIKE FISHING?
I HATE FISHING!
HOW ANY SANE PERSON CAN GET ANY FUN OUT OF FISHING IS BEYOND ME
SAY, THAT SOUNDS JUST LIKE FRED JIGGERS, IRA--YOU OUGHT TO MEET FRED
SON-RUN OVER TO FRED JIGGERS AND ASK HIM OVER HERE
YOU TWO BOYS SHOULD GET TOGETHER--YOU BOTH THINK THE SAME ABOUT FISHING-
I ALWAYS SAY ANYONE WHO LIKES FISHING SHOULD HAVE HIS HEAD EXAMINED
YOU'RE RIGHT--IMAGINE SITTING FOR HOURS IN THE BROILING SUN-- FOR WHAT?
--OF ALL THE SILLY WAYS OF WASTING ONE'S TIME, FISHING IS THE SILLIEST-
--AND ANOTHER THING, IRA--TO LISTEN TO THOSE GUYS TALK YOU'D THINK FISHING WAS THE ONLY--
SURE, FRED-I WAS TALKING TO ONE OF THESE FISHERMEN ONCE AND---
MOVE OVER!

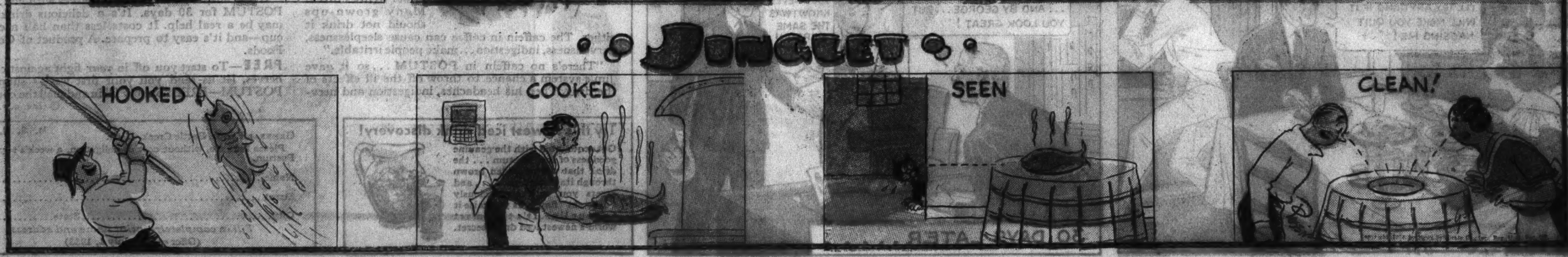
JINGLET
HOOKED
COOKED
SEEN
CLEAN!

Mr. Coffee-Nerves . . . his goose is cooked

AN ADVERTISEMENT of GENERAL FOODS

"It seems strange that coffee could have had such an effect on Jim!"

"Why—you know children aren't the only ones who should never drink coffee. Many grown-ups should not drink it either. The caffein in coffee can cause sleeplessness, nervousness, indigestion . . . make people irritable."

"There's no caffein in POSTUM . . . so it gave Jim's system a chance to throw off the ill effects of the drug. Then his headaches, indigestion and nervousness left him, and he could sleep soundly again!"

• • •

There are many people who suffer no ill effects from coffee. But there are many others who *cannot* safely drink it—perhaps *you* are one. The caffein in coffee may be working to rob *you* of sleep, to undermine *your* digestion, or to upset *your* nerves.

If you suspect that coffee disagrees with you . . . try POSTUM for 30 days. It's a delicious drink, and may be a real help. It costs less than half a cent a cup—and it's easy to prepare. A product of General Foods.

FREE—To start you off in *your* fight against coffee-nerves, let us send you your first week's supply of POSTUM—FREE! Simply fill in and mail the coupon.

© 1934, G. F. CORP.

Try this newest iced drink discovery!

Get acquainted with the genuine goodness of Iced Postum . . . the drink that shows golden brown through its frosted glass . . . and greets you with a deliciously "different" flavor as you raise it to your lips. It's the smart world's newest iced drink secret.

GENERAL FOODS, Battle Creek, Mich. M. S. N. 9-16-34

Please send me, without cost or obligation, a week's supply of Postum.

Name ....

Street ....

City ....State ....

Fill in completely—print name and address

(Offer expires July 1, 1935)

LITTLE JOE
LET 'EM WASTE AMMUNITION- THEY CAN'T GET AWAY-
MAW SAYS UTAH IS LOTS WORSE THIS MORNING- SHE'S SCARED HE'LL--- BUT GEE- HE CAN'T-
THERE! I HAVEN'T MANY BULLETS LEFT BUT THAT'LL SHOW THOSE GANGSTERS I'M NOT ASLEEP YET-
YEOW!
BAM!
FRIENDS COME TO HELP LITTLE WARRIOR-
THEY'VE GOT TO COME 'ROUND THAT CORNER- THERE'S NO WAY TO GET AT US FROM BEHIND- --WHY--- ? WH-?
NO FEAR- ONLY INDIANS KNOW TRAIL OVER MOUNTAIN-
BUT HOW DID YOU GET HERE? SUPPOSE THOSE GANGSTERS FIND THE WAY-
LONE EAGLE HOLD PASS- BEAR PAW MAKE MEDICINE FOR UTAH-
SH-H!
WE SURE NEED HELP- UTAH'S IN BAD SHAPE- MAW'S AFRAID THAT---
HE'S DELIRIOUS-
VERY HOT- VERY WEAK- TAKE BULLETS OUT. ONLY CHANCE-
NO-NO! IT'S A TRAP! LOOK OUT!
COOK PLENTY HOT WATER- BEAR PAW CUT OUT BULLETS-
BE CAREFUL, BEAR PAW-
WE'VE GOT TO TAKE THE CHANCE, JOE-
HE'S STILL UNCONSCIOUS- AND SO PALE- OH- CAN'T WE DO ANYTHING?
BULLETS OUT- BEAR PAW HAS MADE MEDICINE- NOW GREAT SPIRIT MAKE MEDICINE-
HE'S SAYIN' SOMETHIN'-
OH, IS HE DYING? WHAT DID HE SAY?
HEAP BETTER NOW- SAY GIV'IM PIECE EATIN' TOBACCO-
NOW, JOE- IF YOU KIN GET TO SNAKE-EYE SAM'S PLACE, HE'LL GET A FEW OLDTIMERS TOGETHER AND RUN THESE COYOTES OUT-
BEAR PAW SHOW LITTLE WARRIOR INDIAN TRAIL-
FOLLOW TRAIL EASY NOW- COME OUT MAYBE MILE FROM SAM RANCH-
I'LL BE ALL RIGHT- TAKE CARE OF MAW AN' UTAH-
SNAKE-EYE SAM, EH? I'VE HEARD 'EM SAY HE NEVER EVEN BLINKS- AND HE'S SO QUICK HE WON'T DRAW TILL AFTER A RATTLER STRIKES- THEN HE SHOOTS IT'S TEETH OUT- BUT IF HE TRIES TEASIN' A MACHINE GUN---
ED LEFFINGWELL

THE TEENIE WEENIES
A TEENIE WEENIE IS TWO INCHES TALL
BY WM. DONAHEY
THAT SQUIRREL WAS SO BADLY HURT HE WON'T BE ABLE TO GET IN HIS STORE OF NUTS FOR THE WINTER.
WELL DOCTOR, WE CAN GET IN A SUPPLY OF NUTS FOR HIM. WE CAN'T LET HIM STARVE TO DEATH.
SURE WE CAN GET THEM IN FOR HIM.
GOSH! I WISH THAT SQUIRREL HADN'T BUILT HIS NEST SO FAR AWAY FROM THE NUT TREE.
SAY: I'M NOT GOING TO CARRY THIS HEAVY HICKORY NUT DOWN THAT HILL, WHEN I CAN LET IT ROLL DOWN.
YOU'D BETTER NOT- IT MIGHT HIT SOMEBODY AND HURT 'EM.
HEY! LOOK OUT
HONEST CHUCK - I DIDN'T MEAN TO HIT YOU WITH THE NUT. I WAS JUST ROLLIN' IT DOWN THE HILL.
ALLIE SAME ME PLENTY MAD YOU.

IT TOOK A SHIPWRECK TO SAVE HIM
AN ADVERTISEMENT OF LEVER BROTHERS CO.
THE LONELIEST MAN ON BOARD
STILL AN OUTCAST
LIFEBUOY STOPS "B.O."
AWAKENING INTEREST
A SOCIAL SUCCESS
—AND EVEN ON A DESERT ISLAND LIFEBUOY MAKES COMPLEXIONS BLOOM
ITS SEARCHING, purifying lather that so effectively stops "B.O." (body odor) aids your complexion, too. Brings the fresh glow of health to dull skins. Always lathers freely, even in cold or hard water.
Note its clean scent
Lifebuoy's pleasant, quickly-vanishing hygienic scent tells you, "Here's extra protection!"
Approved by Good Housekeeping Bureau
LIFEBUOY HEALTH SOAP
NRA CODE
MAKES AN EASY JOB OF WASHDAY NOW...
SAY, WHAT IS THIS, A WILD WEST SHOW? YOU BETTER GET OFF, BOBBY
GIDDYAP! GIDDYAP!
OH, LET HIM PLAY, I DON'T MIND IT
BUT TODAY IS MONDAY. YOUR BACK MUST BE LAME FROM SCRUBBING
YOU'RE A DEAR, RALPH, BUT I'VE SAID GOODBYE TO BACKACHES FOREVER. I WASH CLOTHES A NEW, EASY WAY NOW
-WITH THIS NEW SOAP I'M USING... RINSO... I DON'T EVEN HAVE TO TOUCH A WASHBOARD. RINSO'S CREAMY SUDS SOAK CLOTHES SNOWY
THAT'S THE BEST NEWS I'VE HEARD IN YEARS
YOU SILLY BOYS! NOW I'LL HAVE MORE TIME TO SPEND WITH YOU. WASHDAY USED TO TIRE ME OUT SO. BUT RINSO SAVES MY STRENGTH... BESIDES GETTING THE CLOTHES 4 OR 5 SHADES WHITER
SO DO I!
I LOVE MUMMY!
WANT a treat next washday? Try Rinso! For the Rinso way is the "no-scrub" way to do the week's wash. Just soak everything in those rich, velvety suds—let the dirt float out by itself—rinse—and hang out the whitest, brightest wash ever. Clothes last 2 or 3 times longer. You'll save money. A little Rinso piles up in thick, creamy suds that last and last—even in hardest water. Makers of 40 famous washers recommend Rinso. Makes dishwashing easy—saves the hands. Tested and approved by Good Housekeeping Institute. Get the BIG package. Once you try Rinso you'll never be satisfied with ordinary soaps again.
NRA CODE
Rinso
THE BIGGEST-SELLING PACKAGE SOAP IN AMERICA
JOE, YOU LOOK AS IF YOU'D SHAVED WITH A BUTTER SPREADER
MY RAZOR BLADES AREN'T MUCH BETTER. THEY DON'T GET MY TOUGH WHISKERS OFF CLEAN AND THEY RUIN MY TENDER SKIN
TEN TO ONE IT'S NOT THE BLADES. TRY LIFEBUOY SHAVING CREAM. IT WILTS TOUGH BEARDS—SOOTHES THE SKIN
YOU'RE ON I'LL TRY IT TOMORROW MORNING
LIFEBUOY SHAVING CREAM, PLEASE. I'VE GOT A TOUGH BEARD AND SENSITIVE SKIN
DON'T WORRY LIFEBUOY WILL TAKE CARE OF BOTH
GOSH, WHAT A LATHER! A LIFEBUOY SHAVE IS THE SHAVE FOR ME—SMOOTH AND EASY. AND MY FACE FEELS LIKE A MILLION
Drown your shaving troubles in this extra-moist, soothing lather
Even if you have a tough beard and tender skin—with Lifebuoy Shaving Cream you get clean, lasting shaves in solid comfort. 52% moister lather softens up the meanest whiskers so they come off clean and easy. Soothes the skin. Try it.
LIFEBUOY SHAVING CREAM
120 TO 150 SHAVES IN THE BIG RED TUBE

PART 5

Chicago Sunday Tribune

THE WORLD'S GREATEST NEWSPAPER

SEPTEMBER 16, 1934.

WANT ADS NEWS PICTURES

SAVE TIME—READ APARTMENT ADS—PP. 5-8

JEWELRY, WATCHES, ETC.

THE U. S. LOAN BANK 10 N. Clark-st. SIXTH FLOOR

42 yrs. in the heart of the loop.

OUT OF PAWN BARGAINS

BRAND NEW—PAWNED BY JEWELERS.

Will submit any article for appraisal before purchase.

Diamond Rings

6.89 KT. DIAMOND. PERFECT. FREE from any flaws or imperfections. Handsomely mounted ring. Biggest bargain of a century. Formerly $3,000.00 .... $750.00

2.91 KT. DIAMOND. BLUE STEEL color. Beautifully mounted in all platinum ring with 10 blue white diamonds in setting. Formerly $2,200.00 .... $550.00

2.79 KT. DIAMOND. ABSOLUTELY perfect. Free from any flaws or imperfections. Mounted in all platinum ring with 10 round blue white diamonds and 6 baguette shape diamonds in setting. Formerly $1,900.00 .... $475.00

2.62 KT. DIAMOND. BLUE WHITE. Very finest American cut. Handsomely set in man's ring with 4 large blue white diamonds in mounting. SPECIALLY PRICED $275.00

2.15 KT. DIAMOND. MOUNTED IN gorgeous, all platinum ring, with 16 blue white diamonds in mounting. SPECIALLY PRICED $250.00

2 KT. DIAMOND. BLUE WHITE. Beautifully mounted in all platinum ring with 10 blue white diamonds in setting. SPECIALLY PRICED $235.00

1.85 KT. DIAMOND. BLUE WHITE. Handsomely mounted in all platinum ring with 30 blue white diamonds in mounting. SPECIALLY PRICED $225.00

1.65 KT. DIAMOND. HANDSOMELY mounted in all platinum ring with 10 blue white diamonds in setting. SPECIALLY PRICED $175.00

1.50 KT. DIAMOND. BLUE WHITE color. Artistically mounted in all platinum ring. Square head effect, 20 blue white diamonds in setting. SPECIALLY PRICED $150.00

1.25 KT. DIAMOND. HANDSOMELY mounted in all platinum ring with 38 blue white diamonds in mounting. SPECIALLY PRICED $135.00

1 KT. DIAMOND. BEAUTIFULLY mounted in all platinum ring with 6 blue white diamonds in mounting. SPECIALLY PRICED $90.00

90/100 KT. DIAMOND. MOUNTED IN latest design platinum ring with 18 diamonds in setting. SPECIALLY PRICED $65.00

50/100 KT. DIAMOND. HANDSOMELY mounted in platinum ring with 24 blue white diamonds in setting. SPECIALLY PRICED $50.00

SPECIAL

3.50 KT. DIAMONDS. 3 LARGE BLUE white diamonds, approximate total weight 3½ kt. Set in handsome ring. SPECIALLY PRICED $375.00

Diamond Wedding Rings

$160.00 DIAMOND WEDDING RINGS. All platinum Channel set, 32 large blue white perfectly matched diamonds. SPECIALLY PRICED $40.00

$130.00 DIAMOND WEDDING RINGS. All platinum Channel set, 51 large square cut blue white matched diamonds. SPECIALLY PRICED $32.50

$110.00 DIAMOND WEDDING RINGS. All platinum Channel set, 55 large blue white diamonds. SPECIALLY PRICED $27.50

$90.00 WEDDING RINGS. ALL PLATINUM. Double row Channel set with 20 large blue white matched diamonds. Very newest feature. Brand New $22.50

$50.00 DIAMOND WEDDING RINGS. All platinum Channel set, 10 large blue white diamonds half way around. SPECIALLY PRICED $12.50

$26.00 DIAMOND WEDDING RINGS. 5 large blue white diamonds set in white gold rings. SPECIALLY PRICED $6.50

Diamond Dinner Rings

$380.00 DIAMOND DINNER RING. Set with 3 large diamonds in center. Approximate weight 1.50 kt. and 20 large blue white diamonds in all platinum ring. SPECIALLY PRICED $95.00

$200.00 DIAMOND DINNER RING. 34 large blue white diamonds set in platinum handsome design ring. SPECIALLY PRICED $50.00

$140.00 DIAMOND DINNER RING. Set with 12 large blue white diamonds in all platinum ring. SPECIALLY PRICED $35.00

Diam'd Watch Bracelets

$700.00 BAGUETTE WATCH BRACElet. All platinum. Latest design. Set with 2 large blue white baguette shape diamonds and 88 large blue white round diamonds attached with an all platinum flexible diamond set bracelet. Handsomely designed. 17 jewel guaranteed movement. SPECIALLY PRICED $175.00

$270.00 BAGUETTE WATCH BRACElet. All platinum. Set with 38 large blue white diamonds. 17 jewel guaranteed Waltham movement [smallest American baguette movement made]. SPECIALLY PRICED $67.50

$200.00 LADY'S BAGUETTE WATCH bracelet. All platinum. Set with 38 perfect blue white matched diamonds. 17 jewel guaranteed movement. SPECIALLY PRICED $50.00

$150.00 ELGIN WATCH BRACELET. 17 jewel movement. 6 large blue white diamonds set in platinum. SPECIALLY PRICED $37.50

Bracelets & Brooches

$2,600.00 DIAMOND BRACELET. SET with 6 large blue white marquise shape diamonds and 168 round blue white diamonds, in all platinum handmade very flexible bracelet. SPECIALLY PRICED $650.00

$2,100.00 DIAMOND BRACELET. Beautifully mounted in all platinum with 3 marquise shape diamonds, 18 baguette shape diamonds and 156 round diamonds. All blue white. Handmade, flexible bracelet. SPECIALLY PRICED $525.00

$780.00 DIAMOND BRACELET. SET with 3 blue white marquise shape diamonds and 62 round blue white diamonds in handsome platinum flexible bracelet. SPECIALLY PRICED $195.00

$300.00 DIAMOND BAR PIN. SET with 25 large blue white diamonds. Gorgeously mounted in a handmade all platinum bar pin. SPECIALLY PRICED $75.00

$60.00 WATCHES. 21 JEWEL Illinois, Hamilton, and Elgin, 14 kt. 25 year guaranteed cases. SPECIALLY PRICED $15.00

FUR COATS—1934 Styles.

BRAND NEW.

$2,400.00 Eastern Mink Coat	$650.00
1,800.00 American Mink Coat	495.00
1,200.00 Drop Skin Mink Coat	350.00
675.00 Persian Lamb Coat	250.00
475.00 Jap Mink Coat	150.00
325.00 Hudson Seal Coat	115.00
50 Additional Coats	$50 and up
50 Fine Fur Scarfs and Jackets	$10 and up

Confidential Loans on diamonds, watches and jewelry in private rooms at lowest rates.

THE U. S. LOAN BANK 10 N. Clark-st. SIXTH FLOOR

JEWELRY, WATCHES, ETC.

OUT OF THE HIGH RENT LOOP DISTRICT WE CANNOT BE UNDERSOLD.

LEVINSON'S LOAN BANK 739 N. CLARK-ST.

ESTABLISHED 1888. Bonded and Licensed Pawn Brokers. Known from Coast to Coast.

Out of Pawn Bargains

DIAMONDS

Jewelers' Expired Loans

WE INVITE—WE EVEN URGE COMPARISON OF OUR VALUES.

Compare QUALITY, not alone QUANTITY. DON'T BE MISLED BY SIZE. SEE US BEFORE YOU BUY.

Full Money Back Guarantee.

WE WILL SUBMIT ANY ARTICLE FOR APPRAISAL BEFORE PURCHASE. YOU SELECT THE APPRAISER.

Diamond Rings

SOLITAIRES.

EXPIRED LOAN NO. 4153.
5.30 CT. EMERALD CUT DIAMOND, CANARY GEM, PERFECT AND FLAWLESS. UNSET. $3,500 VAL. $875

EXPIRED LOAN NO. 4141.
3.16 CT. DIAMOND, PERFECT AND FLAWLESS, FINE COLOR, American Cut, Exceptionally Brilliant, set in a gent's all platinum handsome hand made mounting with 2 large Baguette diamonds. $2,000 VALUE $515

EXPIRED LOAN NO. 3557.
2.50 CT. MARQUISE DIAMOND, BLUE WHITE, set in a lady's exquisitely designed all platinum ring with 26 Round and 2 Marquise diamonds. SPECIAL $350

EXPIRED LOAN NO. 1906.
2.10 CT. DIAMOND, BLUE WHITE, PERFECT, set in a lady's attractively designed all platinum ring with 26 diamonds $295

EXPIRED LOAN NO. 3696.
1.90 CT. DIAMOND, PERFECT AND FLAWLESS, unusually brilliant, set in a gent's yellow gold platinum top 32d Degree Shrine Scottish Rite Ring $235

EXPIRED LOAN NO. 3769.
1.50 CT. DIAMOND, BLUE WHITE, BRILLIANT, American Cut, set in a lady's beautifully designed all platinum step effect ring with 16 Round and 2 Baguette diamonds $195

EXPIRED LOAN NO. 3003.
1.23 CT. DIAMOND, BLUE WHITE, PERFECT AND FLAWLESS, set in a lady's attractive all platinum step design ring with 16 diamonds $160

EXPIRED LOAN NO. 2105.
1.10 CT. DIAMOND, BLUE WHITE, PERFECT, set in a lady's all platinum ring of newest design with 8 diamonds $145

EXPIRED LOAN NO. 3021.
.90 CT. DIAMOND, BLUE WHITE, PERFECT, set in a lady's neatly tailored mounting of newest pattern with 6 diamonds $98

EXPIRED LOAN NO. 3285.
.84 CT. DIAMOND, BLUE WHITE, BRILLIANT, set in a lady's all platinum artistically patterned mounting with 6 diamonds. 2 diamonds set Marquise effect .... $ 75

Diamond Rings

BLUE WHITE PERFECT AND FLAWLESS FINEST AMERICAN CUT.

EXPIRED LOAN NO. 3321.
6.20 CT. EMERALD CUT DIAMOND, BLUE WHITE JAEGER GEM, ABSOLUTELY PERFECT AND FLAWLESS, set in a lady's tailored all platinum ring with 2 Baguette diamonds. $15,000 VALUE $4,500

EXPIRED LOAN NO. 2567.
2.87 CT. DIAMOND, BLUE WHITE PERFECT AND FLAWLESS WESSELTON GEM, set in a lady's attractively tailored all platinum prong ring with 2 Baguette and 2 Marquise diamonds $835

EXPIRED LOAN NO. 4034.
2.75 CT. DIAMOND, BLUE WHITE PERFECT AND FLAWLESS JAEGER GEM, set in a lady's gorgeously patterned all platinum ring with 34 diamonds and 6 Blue Sapphires $675

EXPIRED LOAN NO. 3416.
1.85 CT. DIAMOND, BLUE WHITE PERFECT AND FLAWLESS WESSELTON GEM, set in a lady's beautifully tailored all platinum ring with 12 Round and 2 Baguette diamonds $375

EXPIRED LOAN NO. 3415.
1.45 CT. DIAMOND, BLUE WHITE, PERFECT AND FLAWLESS WESSELTON GEM, set in a lady's all platinum exquisitely patterned Engagement ring with 14 Round and 2 Baguette diamonds $295

BRAND NEW PAWNED BY JEWELERS.

Diamond Wedding Rings

ALL FINGER SIZES.

$ 48 WEDDING RINGS. All Platinum. Channel set with 10 Large Blue White diamonds .... $ 12

$ 68 WEDDING RINGS. All Platinum. Channel set with 10 Blue White Perfect Matched diamonds. Larger than usual. BRAND NEW .... $ 17

$ 80 WEDDING RINGS. All Platinum. Double Row Channel set with 20 Large Blue White Matched Diamonds. Very newest feature. BRAND NEW .... $ 20

$155 WEDDING RINGS. All Platinum, Channel set with 32 Large Blue White Perfectly Matched Diamonds. BRAND NEW .... $ 39

$220 WEDDING RINGS, All Platinum, Channel set with 30 unusually Large Blue White Perfect Matched Diamonds. BRAND NEW .... $ 55

Diamond Bracelets

$660 ALL PLATINUM FLEXIBLE BRACELET. Hand Made, exquisitely patterned with 69 Diamonds; 3 Large center Marquise diamonds, all of fine Blue White Quality $165

$1800 ALL PLATINUM FLEXIBLE BRACELET. Hand Made, attractively designed with 60 Large Full Cut Blue White Diamonds; 3 Large center diamonds about 1.50 Cts., interset with 8 Blue Sapphires. Total weight of diamonds approximately 8.50 Cts. $450

Diamond Wrist Watches

$160 LADY'S BAGUETTE WRIST WATCH. All Platinum, attractively set with 38 Blue White Diamonds. 17 Jewel Guaranteed Finest Geneva Swiss Movement. BRAND NEW .... $ 40

$300 LADY'S WALTHAM BAGUETTE WRIST WATCH. All Platinum, beautifully patterned with 34 Diamonds; 2 Marquise diamonds. All Blue White and Perfect. 17 Jewel Waltham Guaranteed Movement. BRAND NEW .... $ 75

$700 LADY'S BAGUETTE WRIST WATCH. All platinum, exquisitely patterned with 114 Diamonds; 4 Baguette diamonds. Gorgeously designed rolled diamond flexible link ends, with 24 diamonds. All of fine Blue White quality. Unusually attractive. 17 Jewel Highest Grade Guaranteed Movement. BRAND NEW $175

Fur Coat Special

$800 BLACK CARACUL COAT. Size 16, Latest Model, Smart design with Luxurious Silver Fox Collar. An Unusual Value. Brand new. Pawned by Furrier $245

HUNDREDS OF OTHER REAL BARGAINS, including an amazing selection of Dinner Rings, Brooches, Etc.

Remember! We are out of the high rent Loop district. Our lower rental means GREATER SAVINGS for YOU.

OUT-OF-TOWN CUSTOMERS

ATTENTION! We will ship any article to your Bank or the Railway Express Agency, Inc., for your inspection and approval at no cost or obligation to you. ANYWHERE!

LEVINSON'S LOAN BANK

BONDED AND LICENSED PAWN BROKERS. ESTABLISHED 1888.

Known from Coast to Coast.

739 N. CLARK-ST.

JEWELRY, WATCHES, ETC.

MEMBER CHICAGO ASSOCIATION OF COMMERCE.

FIDELITY LOAN BANK 9 S. Clark-st.

LICENSED, BONDED PAWNBROKERS.

PAWNBROKER'S LIQUIDATION SALE OF UNREDEEMED DIAMONDS

YOU MAY HAVE ANY JEWELER APPRAISE OUR DIAMONDS BEFORE YOU BUY.

Diamond Solitaires

4.52 CARAT LADY'S DIAMOND SOLITAIRE. Fine cut and color. Perfect. Set in all platinum. Tiffany style mounting, with 8 diamonds in shank. Formerly $3,000. Sale price to liquidate loan $750

3.10 CARAT LADY'S DIAMOND SOLITAIRE. Finest American cut and color. Unusually brilliant. Set in a most modern all platinum mounting with 20 round and fancy shaped diamonds. Formerly $2,200. Sale price to liquidate loan $550

2.05 CARAT GENTLEMAN'S DIAMOND SOLITAIRE. Finest American cut. Unusually brilliant. Set in a unique hammered 18k. white gold mounting prong style with 4 fancy cut sapphires. Formerly $1,100. Sale price to liquidate loan $275

1.62 CARAT LADY'S DIAMOND SOLITAIRE. Fine American cut and color. Perfect. Set in a beautiful all platinum mounting of the newest design with 10 brilliant diamonds. Formerly $825. Sale price to liquidate loan $210

1.81 CARAT LADY'S DIAMOND SOLITAIRE. Fine American cut. Blue white. Unusually brilliant. Set in an all platinum square top mounting with 2 side diamonds. Formerly $775. Sale price to liquidate loan $195

1.52 CARAT LADY'S DIAMOND SOLITAIRE. Fine cut and color. Perfect. Very brilliant. Set in an all platinum mounting with 10 genuine emeralds. Formerly $660. Sale price to liquidate loan $165

1.40 CARAT LADY'S DIAMOND SOLITAIRE. Fine American cut. Blue white. Unusually brilliant. Set in an all platinum prong mounting with 6 diamonds. Formerly $550. Sale price to liquidate loan $140

1.10 CARAT LADY'S DIAMOND SOLITAIRE. Blue white. Brilliant. Set in the newest square prong mounting with 4 side diamonds. Formerly $440. Sale price to liquidate loan $110

.98 CARAT LADY'S DIAMOND SOLITAIRE. Blue white. Set in a square prong mounting with 4 side diamonds. Formerly $375. Sale price to liquidate loan $95

.68 CARAT GENTLEMAN'S DIAMOND SOLITAIRE. Finest American cut. Very brilliant. Set in a hand carved 18 K. white gold mounting. Formerly $300. Sale price to liquidate loan $75

.53 CARAT LADY'S DIAMOND SOLITAIRE. Fine cut. Blue white. Set in the newest all platinum mounting with 6 diamonds. Formerly $220. Sale price to liquidate loan $55

.35 CARAT LADY'S DIAMOND SOLITAIRE. Fine cut. Blue white. Perfect. Set in a beautiful 18K white gold mounting with 2 side diamonds. Formerly $140. Sale price to liquidate loan $35

Diamond Wedding Rings

BRAND NEW.

$240 DIAMOND WEDDING RINGS. All platinum channel set, complete circle, 28 unusually large, perfectly matched diamonds. All finger sizes $60.00

$175 DIAMOND WEDDING RINGS. ALL platinum channel set complete circle. Set with 32 large blue perfectly matched diamonds, set edge to edge, no metal separation. All finger sizes $42.50

$107 DIAMOND WEDDING RINGS. ALL platinum channel set, complete circle. Set with 48 blue white diamonds, perfectly matched. All finger sizes $26.75

$51 DIAMOND WEDDING RINGS. All platinum, channel set. 10 sparkling blue white diamonds. All finger sizes. $12.75

Diamond Dinner Rings

$500 DIAMOND DINNER RING of all platinum. Princess style; very elaborate. Set with 21 fine blue white perfect diamonds and 30 genuine oriental sapphires. Sale price to liquidate loan. $125

$300 DIAMOND DINNER RING of all platinum. Beautifully designed. Set with 15 large blue white perfect diamonds. Sale price to liquidate loan $75

$180 DIAMOND DINNER RING of all platinum and unique design. Set with 12 matched diamonds. Sale price to liquidate loan $45

$80 DIAMOND DINNER RING. Set with 3 blue white perfect diamonds. Attractive 18K white gold mounting with 2 sapphires. Sale price to liquidate loan. $20

Diamond Wrist Watches

$580 LADY'S DIAMOND BAGUETTE WRIST WATCH. All platinum of elaborate design. Set with 60 round and 8 baguette diamonds of fine quality, perfectly matched with diamond link ends. Fitted with a fine 17 ruby jewel guaranteed movement. Brand new $145

$340 DIAMOND WRIST WATCH. All platinum. Elaborate style. Set with 42 blue white diamonds and 6 genuine oriental sapphires. Fitted with a fine 17 ruby jewel movement $85

$160 DIAMOND BAGUETTE WRIST WATCH. All platinum; step design. Set with 36 matched diamonds. Fitted with a fine 17 ruby jewel movement. Guaranteed. Brand new $40

Bracelets, Brooches, Etc.

$4,700 BROOCH—CLIPS COMBINATION. Extremely beautiful; very elaborate. Set with 149 large perfect blue white diamonds, 2 triangular diamonds about 1½ carats, 2 round diamonds about 1 carat, 2 bullet shaped diamonds about ¼ carat, and 8 baguette diamonds. Exquisite hand made all platinum mounting. Sale price to liquidate loan $1,175

$1,900 DIAMOND BRACELET. Elaborately designed and of exquisite workmanship. 121 fine quality diamonds and 28 genuine emeralds. All platinum flexible mounting. Approximate total weight of diamonds, 8 carats. Sale price to liquidate loan $475

$580 DIAMOND BROOCH. Gorgeous handmade all platinum mounting. Set with 17 large blue white perfect diamonds weighing about 1¾ carats. Sale price to liquidate loan $145

$340 DIAMOND BROOCH. Handmade all platinum mounting. Set with 19 blue white diamonds. Sale price to liquidate loan $85

Many Other Bargains Too Numerous to Mention.

OUT-OF-TOWN CUSTOMERS

We will ship any article to your bank or Railway Express Agency for your inspection at no cost or obligation to you.

Money Loaned

Quick—Confidential on Diamonds—Watches—Jewelry

Lowest Rates of Interest.

Highest Valuations.

FIDELITY LOAN BANK 9 S. Clark-st.

LICENSED, BONDED PAWNBROKERS.

STUDIES MINDS OF ANIMALS

Gene Dennis, shown with llama, who is said to possess power to read minds of fellow humans, is studying the psychology of animals in the London zoo. She is said to be carefully tabulating results.

[Acme Photo.]

INDEX

	Page.	Col.
Announcements	Part 1,	18
Arts and Antiques	9	8
Apartments—See to Rent		
Auction Sales	4	3
Automobiles—		
Used Automobiles—for Sale	10, 11	
Trucks	11	2
Wanted	11	1
To Exchange	11	1
Loans	11	2
Tires	11	1
Credits	11	1
Trailers	11	1
Motor Trucks to Rent and Wanted	11	1
Aquariums and Supplies — (See Business Directory)	2	4
Barter and Exchange	8	5
Bar and Store Fixtures	2	2
Bicycles and Motorcycles	11	1
Board and Lodging	4	6
Boats, Yachts, Etc.	11	2
Books and Magazines	2	2
Building Material	9	8
Business Opportunities	11	3
Businesses for Sale	11	3
Partnerships and Investments	11	4
Distributors	11	5
Concessions, Locations, and Leases	11	5
Merchandise and Novelties	11	5
Business Equipment	11	5
Business Service	11	6
Wanted	11	6
Business Personals	12	6
Business Directory	2	4
Bus Transportation	11	6
Billiards and Bowling—(See Business Directory)	2	4
Cemeteries	Part 1,	18
Clothing, Furs, Etc.	4	3
Collections	11	7
Coal, Coke, Wood, Fuel Oil—(See Business Directory)	2	4
Cameras and Optical Goods—(See Business Directory)	2	4
Dancing Schools	12	8
Death Notices	Part 1,	18
Dogs, Cats, Birds, Poultry, Etc.	11	7
Dressmaking and Millinery Schools	4	3
Financial	9	8
Garages	11	1
Help Wanted—Men	2, 3	
Help Wanted—Women	3, 4	
Horses, Harness and Wagons	12	8
Hotels and Apartment Hotels	4, 5	
Home Furnishings	12	3
Home Furnishings Wanted	12	8
Household Appliances	12	6
Houses—See Real Estate & To Rent		
Hunting Property and Privileges	2	2
Instruction	1, 2	
Industrial Property	8	5
Jewelry, Watches, Etc.	1	1
Loans—Personal Prop. & Salary	12	1
Legal Notices	12	8
Lost and Found	2	3
Machinery and Equipment	11	8
Mortgages (See Real Estate Loans)	9	7
Motorcycles and Bicycles	11	1
Mausoleums	Part 1,	18
Musical and Dramatic	4	3
Musical Instruments	12	7
Moving, Storage — See Business Directory	2	4
Office Furniture and Devices	2	2
Parcel Post and Express	2	3
Patents, Patent Attorneys	2	4
Personal	2	3
Pianos (See Musical Instruments)	12	7
Printing Machinery and Supplies	11	6
Piano Tuning—See Business Directory	2	4
Radios, Supplies and Service	9	8
Real Estate—		
Apartment Buildings	8	6
Co-operative Apartments	8	6
Business Property	8	6
Houses	8	7
Houses Built to Order	8	7
Vacant	8, 9	
Oak Park, Austin	9	1
Suburban	9	1
Acre Property	9	4
Other Cities	9	4
Resorts	9	4
Farm Lands	9	4
Country	9	6
Miscellaneous	9	6
Wanted	9	6
For Exchange	9	7
Loans, Mortgages	9	7
Real Estate Service	9	6
Sewing Machines	11	8
Situations Wanted	2	5
Sporting Goods	2	3
Stocks and Bonds	9	8
Store and Bar Fixtures	2	2
Stamp Exchange ......Part 6, Woman's Section		
To Rent—		
Rooms	4	4
Houses	5	2
Furnished Houses	5	3
Resorts	5	3
Apartments	5, 6, 7, 8	
Apartments and Rooms to Share	5	1
Furnished Apartments	8	1
Stores	8	4
Offices and Shops	8	4
Farms	8	5
Travel Opportunities	2	4
Theater Tickets	9	8
Trade Schools—Men	3	6
Trade Schools—Women	4	2
Typewriters and Supplies	12	2
Wanted—To Buy	12	6
Wanted to Rent—		
Rooms	4	6
Houses	5	3
Apartments	8	4
Offices, Stores, and Lofts	8	5
Farms	8	5

$100.00 REWARD

will be paid by The Tribune for information leading to the arrest and conviction of any one obtaining money fraudulently through Want Ads published in its columns.

AD WRITING ASSISTANCE

The Tribune maintains an expert ad writing department to help you word your want ad to secure the best results. There is no charge for this service.

CONVENIENCE

A Want Ad-Viser is as near to you as your telephone. If you have a telephone, your ad will be charged to you. If not, or if you prefer, a Tribune man will call at your home or office.

24 HOUR SERVICE

Tribune Want Ad-Visers are on duty 24 hours a day, every day of the year, to receive Want Ads by telephone or at the Want Ad Store, 1 South Dearborn. The Want Ad Store in Tribune Tower is open daily until 10 P. M., Sunday until 5 P. M.

Call Superior 0100—Want Ad-Viser Or Want Ad Offices

1 South Dearborn — Tribune Tower

JEWELRY, WATCHES, ETC.

OLD GOLD BOUGHT

JEWELRY, DENTAL GOLD, PLATINUM, PLATED ARTICLES, SILVER, DIAMONDS. BRING OR MAIL small or large lots. New High Market Prices.

A. QUINT & CO.

5 N. WABASH-AV.

ENTIRE 3D FLOOR KESNER BLDG. GOLD SMELTERS. ESTABLISHED 1873.

OUT OF PAWN BARGAINS.

7, 15 and 17 jewel watches........$4.50 up. 21 jewel 992 Hamiltons; Illinois, 60 hr. Bunn Spec.; late model gents' and ladies' wrist watches, including Elgins, Bulovas, Gruens, Hamiltons, Walthams at 1-3 retail price. DIAMONDS........Ridiculously low priced. LADIES' FUR COATS, $15 UP. Silver muskrat, northern seal, marmot mink, ermine, and numerous others. NEW YORK LOAN BANK, 456 S. STATE. Open Sundays, 10 to 5. Established 1879.

A NEW DEAL—OLD GOLD, PLATINUM, silver and plated articles. We pay high cash prices; bring or mail articles in any condition; appraisal free; immediate payment. N. W. Gold Refining Co., J. J. Finan, Mgr. Est. 1891. 55 E. Washington. Room 807.

J. A. WELTY—"THE OLD GOLD BUYER," 6th floor, 36 S. State. [U. S. Govt. lic.] GOLD, JEWELRY, TEETH, WATCHES.

JEWELRY, WATCHES, ETC.

"Cash In" YOUR GOLD

WE GLADLY MAKE FREE ESTIMATES. LICENSED BY U S GOVERNMENT. We buy bridgework, silver, diamonds, plated articles, old jewelry, etc. DEAL DIRECT. MEMBER CHAMBER OF COMMERCE.

Romack Gold Refin'g Co.

7 W. MADISON-ST., CORNER STATE-ST. 5TH FLOOR. ROOM 501.

NEW HIGH PRICES

PAID IN CASH FOR OLD GOLD, Diamonds, Pawn Tickets, Bridgework, Silver, Broken Jewelry, Watches, Etc. LICENSED BY U. S. GOVERNMENT. ASK FOR MR. LANE. 7 W. MADISON-ST. COR. STATE-ST. 9TH FLOOR. ROOM 901.

Pawn Tickets, Diamonds

OLD GOLD, SILVER, JEWELRY BOUGHT. For Sale: ½ kt. platinum mtd. dia. ring, $45. 1 kt. blue-wh. dia. ring, platinum mount, $95. 3 kt. dia. perfect mounted, $1,800 val., $550. Platinum flex. dia. bracelet, $550 val., $225. Ladies' dia. wrist watches as low as...$20. JEWELERS' EXCH., 32 N. State, Rm. 1102.

DIAMONDS AND PAWN TICKETS BOUGHT. Chicago Diam. Exch., 32 State, R. 900.

JEWELRY, WATCHES, ETC.

CASH FOR OLD GOLD

Jewelry—Gold Teeth—Silver Watches—Plated Articles Pawn Tickets—Diamonds

THIS INSTITUTION IS OPERATED BY PUBLIC SPIRITED CITIZENS TO HELP YOU OBTAIN CASH.

WE ALWAYS PAY THE PROPER CASH VALUE.

Bring or mail your articles to us—a single piece or a box full

MEMBER CHICAGO ASSOCIATION OF COMMERCE.

Licensed by U. S. Government

ESTABLISHED 1900.

CHICAGO GOLD SMELTING CO.

37 South Wabash-av.

Corner Monroe-st., 3rd Floor

CASH IN YOUR OLD GOLD Silver, Platinum New High Market Prices Paid

FOR BROKEN OR DISCARDED JEWELRY, WATCHES, RINGS, CHAINS, GOLD TEETH, EYEGLASSES, STERLING FLATWARE, BOWLS, TRAYS, CUPS, ETC., IN ANY CONDITION. MAIL OR BRING IN FOR FREE APPRAISAL. ARTICLES HELD FOR APPROVAL. SELL DIRECT TO A LICENSED REFINER.

Martin Refining Corporation

55 E. Washington-st. Rm. 1218 Pittsfield Bldg. DEARBORN 3394.

CASH Money for GOLD

Jewelry, silver, dental gold, platinum, diamonds, pawn tickets, etc. U. S. Government Licensed. BRING IN OR MAIL TO

BARNETT'S, INC.

57 EAST MADISON-ST. 5 SOUTH WABASH-AV. MAIN FLOOR, MALLERS BLDG.

Cash Paid for Diamonds, Pawn Tickets, Old Gold. W. R. ANDERSON, 108 N. STATE, Rm. 516

INSTRUCTION.

WHAT OF THE JOB?

The Kind of Position You Are Able to Hold After Learning Beauty Culture OR Men's Barbering

DEPENDS ENTIRELY UPON THE KIND OF SCHOOLING THAT YOU HAVE BEEN GIVEN.

Moler Universal Course

PREPARES YOU FOR ANY STATE BOARD EXAMINATION—THE MAXIMUM REQUIREMENT OF ALL. ANY ONE CAN QUALIFY.

Moler Private Lesson Course

ENABLES YOU TO EARN TWICE THE COST BEFORE QUALIFYING BY ANY OTHER PLAN AND GETS YOU THE SELECTED POSITIONS.

Moler's Regular Course

AT HALF-RATE ALL THIS MONTH GIVES THE HOURS OF SERVICE, PROVIDES THE DEGREE OF INSTRUCTION, EMBODIES ALL THE SUBJECTS IN THE WORK AND QUALIFIES FOR AN ILLINOIS STATE LICENSE.

HUNDREDS OF THESE REGULAR GRADUATES ARE REGULAR EMPLOYEES IN REGULAR ILLINOIS LICENSED SHOPS.

WHY NOT YOU?—WHILE THE RATE IS ON. CAN EARN YOUR BOARD WHILE LEARNING. DAY AND EVERY EVENING SCHOOLING.

CALL, WRITE OR PHONE.

Moler System

59 E. Monroe-st., at Wabash

CHICAGO, ILL. CENTRAL 6393.

.....Mail the Coupon.....

Mr. Moler, Dept. T:
I am interested in learning
[ ] Beauty Culture [ ] Universal Course
[ ] Barbering [ ] Private Lesson Course
[ ] Positions [ ] Half Rate Course

Name ....
Street ....
City........ State........

SWEDISH

MASSAGE

An uncrowded big-pay profession. Open to men and women. Jobs with physicians, clubs, sanitariums, massage parlors, and in private practice. FREE EMPLOYMENT HELP to graduates. Get in now before state boards raise requirements.

12 Weeks' Course.

under famous doctors includes:
ANATOMY—General Structure and Surface.
PHYSIOLOGY—Elementary.
HYGIENE—Personal and Public.
MASSAGE—Swedish, Face and Scalp, Reducing, Upbuilding, Medical, Gymnastics, Physical Training, and Health Culture.
HYDRO-THERAPY—Electric Light Cabinet Baths, Cabinet Vapor Baths, Russian and Turkish Baths, Swedish and Turkish Shampoos, Mineral Baths, Saline, Nauheim, Alkaline, Blitz, Guss, Oxygen Baths, Needle Sprays, Showers, Hot Packs, Medicated Baths, etc.
PHYSIO-THERAPY — Ultra-Violet Rays, Deep Therapy Lamps, Infra-Red Lamps, Galvanic and Faradic Currents, Diathermy, etc.
DIETETICS, BLOOD PRESSURE technique, taking of pulse and respiration, and PRACTICAL WORK with pay in largest physiotherapy clinic in America.

$40.

tuition reduction for those enrolling NOW! Day and evening classes. Visitors welcome, no obligation, 8:30 a. m. to 8:30 p. m. Monday to Friday; Sat. to 4 p. m. Ph. Seeley 6940.

CLIP COUPON

NATIONAL COLLEGE, 20 N. Ashland-blvd., Chicago, Ill. Kindly send free Booklet T-36.

NAME ....
ADDRESS ....

BEAUTY CULTURE

Correctly and Scientifically Taught. UNDER THE PERSONAL SUPERVISION OF MARIE M. HILFER. DON'T GAMBLE WITH YOUR EDUCATION. Visit our modernly equipped school. Fall classes now forming. Special rate; equipment included. ay, eve. classes. Positions. Manicuring course, with tools........$15

HOLLYWOOD SCHOOL

5 NORTH WABASH-AV.

SUITE 705. Phone Dearborn 0610.

HEIM SCHOOL OF BEAUTY CULTURE. HAIR TOOLS. COMPLETE COURSE.

$45—$2 DOWN

DAY AND EVENING CLASSES. LOOP SCHOOL, 6 E. LAKE-ST. S. SIDE SCHOOL, 1019 W. 63D-ST.

BE AN EXPERT AUTO DRIVER—COMPLETE course $10. Greer College, Calumet 4600.

INSTRUCTION.

BURNHAM

School of Beauty Culture Offers Opportunities Found Only at BURNHAM'S —for 63 years the world's largest beauty school

When you visit Burnham's you'll understand why more girls enroll in this school than in any other and you'll be amazed at the unexpected and exclusive advantages which our 63 year record of turning out the best operators enables us to pass on to you—such as positions on ocean liners, positions with the best shops which DEMAND Burnham graduates, free tools, unlimited practice on living models, easy terms, and many other advantages.

Leading Shop Owners DEMAND Burnham Graduates

Shop owners, not only in Chicago but everywhere throughout America, regard the Burnham diploma as a mark of merit. They demand Burnham graduates.

You'll Earn More IN THE Shortest Possible Time

Once explained, you'll see how Burnham teaching methods enable you to master beauty culture quicker, easier, and better —why these methods develop the type of operator shop owners want.

Unbelievably Easy Terms Now

If you act now you can arrange to pay most of your tuition after you graduate.

Open every day and on Monday, Wednesday and Friday evenings until 9 p. m. Call, phone, or write NOW for Free Beauty Culture Book.

......MAIL COUPON TODAY......

E. BURNHAM (Desk 140),
138 N. State-st., Chicago.
Please send me — without obligation your new Beauty Culture Book and complete school information.

NAME ....
ADDRESS ....
CITY........ STATE........

E. BURNHAM

School of Beauty Culture

138 N. State-st., Chicago

Randolph 3355. Dept. 140.

MARINELLO BEAUTY CULTURE SYSTEM.

Train for Results

Select Marinello!

Proper and thorough training insures a steady and adequate income. In Beauty Culture MARINELLO offers every possible advantage, over and above the average.

Marinello Trains for Results!

Highly competent instructors guide you through every phase of the profession, giving even the most minor details major attention. The result of such training is inevitable. The MARINELLO trained operator is equipped to handle any position, in any shop, in a highly competent manner.

VISIT OUR SCHOOL.

MARINELLO is the largest and most famous Beauty Culture System in the world.

NOW!—Marinello Offers New Easy Payment Plan

Free employment service—or we will help you establish your own business. Complete set of instruments, textbooks, and all cosmetics furnished without charge to all students enrolling for day or evening classes now forming. Mail the coupon for full information and FREE illustrated Booklet, including set of eight photographs showing various Marinello classes at work.

Name ....
Address ....
Phone ....
National School of Cosmeticians, Inc.—T59.

MARINELLO

INTERNATIONALLY ESTABLISHED SYSTEM OF BEAUTY CULTURE.

108 N. State-st. State 5057.

Self-Consciousness

FEAR INFERIORITY COMPLEX POSITIVELY OVERCOME.

PUBLIC SPEAKING

QUICK UNUSUAL METHODS.

MEMORY TRAINING.

MEN-WOMEN TRAINED FOR BUSINESS—SOCIAL SUCCESS.

Conversation, Diction, Vocabulary, Repartee, Charm, Poise, Personality. Training based upon individual needs. Estab. 18 years. Katherine Whitney, Speech and Social Authority, 430 S. Mich.-blvd. Har. 5000.

YOUR FUTURE

Tie it up with a growing field; study medical lab. work in one of city's oldest labs. Fascinating, useful, well paid work.

LAST CLASS OF YEAR STARTS SEPTEMBER 18TH.

Limited to 20, of whom 18 have already enrolled. $150; no extras; $10 down and as little as $3 per week. Day or evening. Come in for information. Days or Tuesday and Thursday evenings, or write for booklet F. ABEL LABORATORIES, 7 W. Madison, Chicago, Ill. Central 4104.

I EARNED $300 TEACHING SEWING TO children at home. My methods and suggestions for organizing classes in your community completely outlined in my "Manual of Instruction in Teaching Sewing." No obligation by writing for further particulars. Mrs. H. H. Adams, Clearwater, Fla.

INSTRUCTION.

Want a Position?

Every DeLEE GRADUATE Is EMPLOYED

Think what that means! Every girl who has been graduated from DeLEE has a good paying position. That means that high class beauty shops KNOW that DeLEE graduates, trained by Madame Louise, are GENUINE BEAUTY EXPERTS, capable of pleasing even the most fastidious clientele.

Each day good beauty shops are offering De LEE graduates positions. We have almost TWICE AS MANY CALLS FOR OPERATORS as we have graduates to fill the positions. There is no "unemployment problem" for De LEE graduates.

You, Too, Can Have a Good Paying Position

Why worry about finding work? Why wear out your shoes answering ads? Why struggle along with low pay? Learn beauty culture at DeLEE and qualify yourself for a good paying, pleasant position. No matter what you have been doing—teaching, bookkeeping, stenography—you can learn beauty culture and assure yourself a happy, prosperous future. Previous experience or a high school education not necessary.

You'll enjoy learning beauty culture and hairdressing at DeLEE. Classrooms are light, airy, clean and colorful. You associate with hand picked, high type girls. You receive INDIVIDUAL PERSONAL instruction under Madame Louise, internationally famous beauty expert. You are not herded in a classroom with a hundred other girls. YOU REALLY LEARN, and you learn easily, quickly and thoroughly. Tuition is reasonable and terms can be arranged to suit your convenience.

REASONABLE RATES

If you start NOW you will be able to take advantage of special low rates. Why postpone beginning to learn this fascinating profession? Tuition fees will soon be higher. You'll find DeLEE a modern, pleasant place to learn. Visit DeLEE tomorrow. You'll enjoy the visit and it won't obligate you in any way.

BOTH DAY AND EVENING CLASSES.

This coupon entitles you to interesting illustrated FREE book. Mail it today. T-916.

Name........
Address........
City........ State........
Age........ Phone........

DeLEE

University of Beauty Culture,

30 W. Washington St.

16TH FLOOR. CENTRAL 8225.

For Further News about DeLEE see Page 3 of Today's Roto Section.

BEAUTY CULTURE THE HALE WAY

Is the Proven Way to Success

Learn every branch of Beauty Culture by private, individual instruction and actual work on living models. No waste of time. Good positions secured for our graduates.

SPECIAL REDUCED RATES FOR THIS WEEK ONLY

Day and evening classes forming. Investigate now. E Z payment plan. Call or write.

Gertrude Hale School

The University of Beauty Culture. For those who want the best in training.

30 N. Dearborn-st. 3d Floor.

Learn Beauty Culture

THE CORRECT WAY OR NOT AT ALL. Our reputation for thoroughness is your guarantee for steady employment.

JOHN MUELLER

AND HIS STAFF OF SPECIALISTS are known to give the most thorough training possible. That's why our graduates are always in demand.

Chicago Hairdressing Academy

64 W. RANDOLPH-ST.

PHONE STATE 8861-2.

PHOTO-RETOUCHING FOR ADVERTISING. Comm'l Art School, Inc., 116 S. Mich.-av.

(Continued on following page.)

INSTRUCTION.

(Continued from preceding page.)

LEARN THE FAMOUS
NINA PARKER
SYSTEM OF
Beauty Culture
LOWEST PRICE
COMPLETE COURSE
IN CHICAGO.
$50
Including Cosmetics, Supplies and Marcel Equipment.
Thorough Shop Experience.
ENROLL NOW!
NINA PARKER graduates are in demand. Class is just starting. Prepare yourself for a finer position with more money.
Day and Evening Classes.
UNDER STATE SUPERVISION.
FREE EMPLOYMENT SERVICE.
14 W. Washington-st.
Franklin 2961-2-3. Second Floor.

MIDWEST
BEAUTY COLLEGE, LTD.
This Nationally recognized college graduates operators who are now in finest Beauty Salons. Also shop owners and Instructors in Beauty Culture Schools. We offer for a limited time, the same high standard complete Beauty Course, includ. Manicuring, Hairdressing, Cosmetics, etc. [Former $125 value]
NOW $50
You train here on new, latest, most modern equipment; nothing finer, nothing better. Day-eve. classes now forming. POSITIONS. See in person, or write Desk TS.
BERTHA MILL McCLAIN, Prin.
203 S. Dearborn, 2d Flr.

BEAUTY CULTURE
in one of the largest, finest equipped schools in the country. Instructors with years of exp. Earn while you learn. State accredited
$2 DOWN
$3 weekly. Tools free. We place our graduates
SELAN SYSTEM
1547 W. 63D-ST. HEM. 5702

AMERICAN SCHOOL
OF BEAUTY CULTURE.
Will prepare you thoroughly
To be self-supporting.
You are trained carefully with
Plenty of actual work on patrons.
Course is complete in every detail.
LOW TUITION INCLUDES EVERYTHING
We help finance our students.
Positions furnished our graduates.
AMERICA'S FINEST Group of TEACHERS
159 N. STATE-ST. DEAR. 6627.
8th Floor.

Kellberg Institute, Inc.
RECOGNIZED SCHOOL OF SWEDISH MASSAGE, HYDRO PHYSIO-THERAPY.
TUITION REDUCED $40
EXPIRES SEPT. 30.
Oldest, best recom. school in America. For men and women; day and evening classes. Posit. wait. Stud. placed while learning; Est. 1881. 54 yrs. in loop. Our clinic now open. 14 W. Washington-st. Dear. 6984.

SELF-EXPRESSION
Does lack of Speech, Power, Education or Personality handicap you? Correct and convincing speech and individuality expression may be attained thru Fluent Speech courses, which include Public Speaking, English Conversation, Self-Development. Enroll Now. Talks written. Speakers coached.
FLUENT SPEECH STUDIO.
SUITE 704. 116 S. MICHIGAN-AV.

HIGH SCHOOL OR
JUNIOR COLLEGE
COMPLETE IN 12-15 MONTHS.
Day, Eves. Includes Laboratory Sciences.
REGISTER NOW FOR FALL TERM.
DODD-HARRIS SCHOOLS.
190 N. State-st. Fra. 4122-3-4-5.

CHICAGO MUSICAL SEMINARY—3905 Madison, Kedzie 5497. Accordion, Piano, Whistling, Ventriloquism, Dancing, Voice. All instruments taught from beginning to concert stage. Accordions from $20 up. Daily 10-10. Sun. 10-1. Catalog mailed. Marie Greer McDonald, Pres. L. C. Groff, V. P.

AMERICAN COLLEGE
OF PHYSICAL THERAPY.
Scientific Massage, Electric Therapy, Hydrotherapy. Prepares you for any state examination. 5 N. Wabash. Tel. Fra. 0301

GET U. S. GOVERNMENT JOB. START $105-$200 month. Men, women, age 18-53. Are you eligible for examination? Get our free questionnaire—find out. No obligations whatever. Write INSTRUCTION BUREAU. Dept. 519, St. Louis, Mo.

SHORT STORY WRITERS
Writers teach short story, mag. art., novels. Big demand. Good returns.
Address M 177, Tribune.

GRAMMAR SCHOOL—BETTER ENGLISH and speech—languages, math., commercial studies. Small groups or private. $4-$9 mo. CHICAGO SCHOOL FOR ADULTS, 203 N. Wabash. State 3774. Hours 9 to 9.

MEN-WOMEN—18-50: U. S. GOVERNMENT jobs. Steady. Good pay. Fall Chicago examinations expected. Common education sufficient. Full partic. FREE. Write today sure Franklin Inst., Dept. 130-M, Rochester, N. Y.

LEARN COMPLETE BOOKKEEPING IN 20 weeks. Instruction by expert practicing accountant. Proficiency guaranteed. Address P M 506, Tribune.

AMBITIOUS BUSINESS MEN AND WOMEN. Improve Your Speaking VOICE In a SHORT COURSE. Call Studio A. Harrison 4067.

SCHOOL OF ENGLISH, ALL BRANCHES. Foreigners and others. Exp. teacher. Spec. in English. Reas. rates. Hours 10-5 ex. Sat. Also by appt. R. 802, 6 N. Clark. Dea.7162.

VIOLIN, MAND., HAWAII., AND SPANISH Guitar—Hand or pick; orch., solo; reas. R. 415, Hotel Maryland, 900 Rush-st., Sup.4568

STENOGRAPHERS!—EVE. DICT. CLASSES; Munson, Graham, Pittman. Success shorthand; reas. Cusic, 343 S. Dearborn. Har.0420.

PIANIST, ACCEPTING PUPILS, FORMERLY 4 yrs. NBC, 1 yr. KYW. Fascinating course mod., jazz, classical music. Austin 2928.

VINCENT LOPEZ JAZZ—MODERN PIANO method, quick, easy. Jazz accordion. Smock School, 64 E. Jackson. Har. 5035.

PUBLIC SPEAKING—BUS. MEN; PRIVATE instr. by master; results few weeks; no home study; give ph. Address M 79, Tribune

COMMERCIAL AND CONVERSATIONAL Spanish taught by exp. native. Rates reasonable. Suite 1301, 37 S. Wabash.

EDUC. INTERESTING AND MODERN BY priv. lessons with exp. teacher; children and adults. Reasonable. Bittersweet 6460.

TUTOR — ALGEBRA, LATIN, ENGLISH, arithmetic, geometry, French, Ger., Span. Wm. Morrow, 5240 Winthrop. Longb. 9060.

ITALIAN TAUGHT IN 24 LESSONS. NEW special, complete course. Positive results. F. Ricciardi, 82 W. Washington. Dear. 3049.

JAZZ PIANO, RADIO STYLE: QUICK REsults. Booklet sent. American College of Music, 819 Lyon & Healy Bldg. Web. 7284.

LEARN REFRIG. SERV. ENGR.—PRACT. Air Cond. Sht. course. Oldest Estab. Herkimer Inst., 1819 Broadway, New York City.

"PLAY PIANO THE FIRST DAY"—SIMPLE, correct book; yr.-old. Send $1. Hamilton Music Method, 5757 N. Merrimac-av., Chgo.

BOXING—TAUGHT AT YOUR HOME. THE Art of self defense; by Tom White, famous scientific boxer. Phone Ked. 8958.

HAWAIIAN GUITAR TAUGHT. THE EASiest and most fascinating instrument. Mon. and Sat. C. Moore, 611 Lyon & Healy Bldg.

$5 MO.—2 HRS. WKLY.—SPANISH, FREN., Ger., Eng., Port. Address P H 524, Tribune.

NATIVE FRENCH; TUTOR H. SCHOOL AND Uni. Studs., also convers. classes. Rav. 1330.

NEW ERA AUTO DRIVING SCHL. LEARN safe driv. in traf. 16 W. Illinois. Sup. 2945.

TUTOR—EXPD. TEACHER; H. S., COLL. subjects. Call eves. or Sun. Sunny. 6764.

YOUNG LADY OF EXP. WILL TUTOR ALL gram. grade and adv. English. Edge. 3767.

LRN. HOW TO WRITE STORIES. INFOR. Gothic, 1824 Calif., Denver, Colo.

STUDY JAZZ PIANO AT THE DUKE JAZZ Studios, 907 Kimball Bldg. Harr. 5717.

LEARN AUTO DRIVING—LICENSE. Borgeson Auto School, 4100 N. Clark.

GRADE, H. S. PUPILS, OR ADULTS TUtored in their own homes. Buck. 5457.

CHANCE TO LEARN FRENCH WITH WELL edu. Parisian lady; diplomee; 75c. Del. 3811.

BANJO-GUITAR—"PLAY THE FIRST DAY" method. Call now for info. Newc. 5030.

JAZZ. PIANO—GUAR. IN 12 LESSONS BY colored teacher. Sims, Kenwood 3759.

CONTRACT BRIDGE—2 HRS. PRAC. AND instruc., 75c; dup., 50c. Sun. 1236.

FRENCH, SPAN.—EUROP. LADY, UNIV. grad. convers., 50c. Address M 400, Tribune

FRENCH, SPAN.—LADY, UNIVV. GRAD. conversation, 50c. Address M 400. Tribune

ENGLISH, MATHEMATICS, H. S. WORK. For best tutor see Ladd, 21 E. Van Buren

SPANISH BY GRADUATE SPANISH GENtleman. Address P G 62, Tribune.

DAILY PIANO LESSONS—RAPID PROGress at C. Fraser's Studio. Dor. 1070.

VIOLIN LESSONS BY EXP. TEACHER, $1; free violin to beginners. Nevada 8209.

PRIV. PIANO LESSONS AT YOUR HOME $1. Exper. man teacher. Ardmore 0010.

SHOW CARD DISPLAY, WINDOW TRIM. Comm'l Art Schools, Inc. 116 S. Mich.-av.

PHOTOGRAPHY — COMMERCIAL, ILLUS. Portrait. Ray Schools, 116 S. Michigan-av.

INSTRUCTION.

Learn Modern
Piano—in Only
10 Short Hours
Decide now to profit by Christensen World Famous method. Beginners read by note and play popular music with latest "breaks," "fill-ins," and full bass harmony. The opening of our Fall Term now gives you benefits of our Easy to Pay, low cost, individual instruction.
ENTERING 32D SUCCESSFUL YEAR.
CHRISTENSEN SCHOOLS OF MUSIC
9 a. m. to 9 p. m.; 4 p. m. Saturday.
25 E. Jackson [Axel Christensen]. Har. 5669.
3945 W. Madison [Jos. Bouley]. V. B. 1933.
2602 Milwaukee [J. Scheck]. Albany 3167.

High School
PREPARE FOR LEADING COLLEGES
IN MONTHS, NOT YEARS.
DAY OR EVENING CLASSES.
EXPERT INSTRUCTION.
INDIVIDUAL ATTENTION.
HIGH SCHOOL SUBJECTS ONLY.
Inquire Now for
FALL TERM.
Write or call for new catalog.
COLLEGE PREPARATORY SCHOOL,
9TH FLOOR,
23 E. JACKSON-BLVD.
WEBSTER 2448.

ASSOCIATED PRIVATE TEACHERS offer private lessons, Elementary and High School: Italian, French, and German; English for foreigners. Adults and children taught by experts, all parts of city. Fairfax 8650.

STORE AND BAR FIXTURES.

CLEARING SALE
STORE FIXTURES
TAVERN FIXTURES
Tremendous sacrifice sale of store and tavern fixtures of every description, both NEW and USED. Fixtures for meat markets, with electrical refrigeration or ice, for delicatessen and grocery, lunchrooms, restaurants, cigar stores, jewelry, in fact for every kind of business. This sacrifice sale of our enormous stock on hand should be inspected by every one who is in the market for fixtures.
We make delivery and install all fixtures without any extra charge. Our terms will be satisfactory to every one; very REASONABLE PAYMENT DOWN AND BALANCE IN SMALL MONTHLY PAYMENTS.
Our service is the best; prompt attention to out of town orders.
CHAS. BENDER CO.
608-616 N. Wells-st. Tel. Sup. 2361.

WHY PAY MORE?
Store and Tavern Fixtures.
Special—This Week Only.
Repossessed modern 15 ft. bar completely equipped.........$218.00
Specially built 16 ft. Old English style bar; used 1 month only.......$375.00
White enamelled bakery outfit; 4-pc..$150.00
New and used restaurant fixtures of every description.
Come and see our large selection of commercially refrigerated meat market and delicatessen fixtures installed at amazingly low prices. Free delivery.
Trade-ins. We accept tax warrants.
JULIUS BENDER, INC.
901-15 W. Madison-st. Monroe 1710.

Prices Cut to the Bone.
SEVERAL FINE BARS AND BACK BARS
At lowest prices ever offered.
Slightly used restaurant fixtures, scales, meat slicers, cash registers.
CIGAR, CANDY AND SHOWCASES.
Large selection. Cash or terms.
AMERICAN STORE FIXTURE CO.,
121-127 S. HALSTED-ST., NR. ADAMS.
"Over 30 yrs. of satisfaction.

MUST SACRIFICE DELICATESSEN EQUIPment, like new. U. S. Slicer, Dayton Scales, Natl. Cash Register, etc. Cheap. Terms. 2659 Lincoln-av. Buck. 9338.

BAR AND TAVERN OUTFITS—PRICES greatly reduced; all sizes; many different styles. Terms. Chicago Store Fixture Co., 1708 S. State-st. Victory 2539.

USED DISPLAY FIXTURES, REFLECTORS, Natl. Cash Reg., floor, wall cases, racks. We buy and sell. 39 N. Halsted. Hay. 2730.

DRESS SHOP FIXTURES—4 CASES, 3 FITting rooms; modernistic; drastic reduc. for immed. sale. P. O. Box 123, Kenosha, Ill.

FRIGIDAIRE—LIKE NEW, SUITABLE FOR meatmkt., rest., etc.; cost $950, sac. $400; terms. 1533 N. Wells. Diversey 5797.

WALNUT WALLCASES—SMALL SECTIONS. Suitable Liquor, Drug, etc. Sacrifice; priv. party. Lincoln 7620. MR. GLICK.

LUNCH COUNTER, ELEC. REFRIG., SHOW cases, kitchen eqpt., pool tables. Y. M. C. A. Bldg., Karlov and Kinzie.

BAR OUTFIT—18 FT. COMP. WITH STAIN steel coil box and workboards; will sac. at very low price. 2709 Lincoln-av.

NATL. CASH REG.—VERY FINE; ONE that tells you everything; all for $35. Anderson's Gem Craft, 108 N. State, Rm.516

CHROMIUM STEEL CHAIRS, DAVENPORT clock; slightly used; sell reasonable. 236 W. Lake-st.

NATL. CASH REGISTER, $35. No dealer. Room 1101, 4753 Broadway

8 FT. GLS. FLOOR CASE; 7 FT. DBLE show case; also sgl., $35. Irving 8101.

CASH REGISTER BARGAINS, EASY TMS. 190 N. La Salle. Randolph 3110.

PERMANENT WAVE MACH., $50; DRYER $15; mirrors, cheap. 1120 N. Wells-st.

BAKERY OUTFITS, STORE FIXT., OVENS, tools; easy tms. A. Loebig, Inc., 1912 Lake.

WALL CASE FOR DRESSES, 4 GLASS doors, oak fin. Sell cheap. Pros. 6050.

SHOWCASE, 5½ FT., FOR SALE; REAS. Display stands, dress racks. Briargate 2785.

WTD.—USED LINOLE., CHAIRS, TABLES, etc., for lg. cafe. Dea. 2295 or Lin. 9217.

OFFICE FURNITURE AND DEVICES.

KARDEX, ACME VISIBLE FILES, DESKS, chairs, complete dictaphone outfit, files, bookcases, typewriters, adding machines, addressograph, transfer cases, shelving, partition, etc. Reasonable. 1239 S. Michigan.

LATEST ELEC. CLOSED CYLINDER 78 auto. feed mimeograph with slip sheeter; like new; save; 40% less than new price. $385. Republic 3945.

HI-GRADE OFFICE FURNITURE AND equipment of The National Surety Corp., moved from Bankers Bldg. Large selection. Low prices. 39 N. Halsted. Haymarket 2730.

SELLING COMPLETE FURNISHINGS OF Ins. Co.—28 desks, 35 chairs, costumers, card index, letter files, bookcases, safes, etc. 330 S. Wells-st., Mr. Spiller, Rm. 1604.

DIRECTORS' TABLE AND CHAIRS TO match, 3 executive suites, incl. desk, leather davenport, chairs, and rugs. Several students' desks and typewriters. 236 W. Lake.

NEOSTYLE, $17.50; L. C. SMITH, $15; model G envelope sealer, $37.50; Moon-Hopkins biller and bkkpr. 215 N. La Salle.

FOR SALE—TWO HAND-MADE MAHOG. cabinets, suitable for Textile Display. Great bargains. Rm. 457, 222 W. Adams

MIMEOGRAPH NO. 78—AUTOMATIC FEED. Good condition, $65; also typewriter, adding machine and dictaphone. 111 W. Lake.

MULTIGRAPH MULTICOLOR PRESS; GD. condition; cheap. Address J 145, Tribune.

BOOKKEEPING, BILLING MACHINES—ALL makes bought, sold. 11 N. Franklin.

CLOSED CYL. MIMEOGRAPH—AUTOFEED Autoslip. Exc. condition. State 1855.

FOR SALE—BURROUGHS MOD. 7600 BKkpg. mach.; price right. Victory 2800.

DESKS, $7; TYPEWRITERS, $7; MULTIgraph, $25; Mimeo., $27.50. 170 N.LaSalle

2 DICTAPHONES, CYLINDER SHAVER, exc. cond. Very reas. Call Rog. 7957.

WE BUY AND SELL "OFFICE FURN. fixtures. 1646 W. Madison. Seeley 2056.

USED SAFES, DIRECTORS' TBLS., DESKS, lea. chrs.; chp. 408 S. Dearborn. Har. 7500.

BARGAIN STEEL, WOOD FILES, DESKS, Kardex, typewriters. 172 W. Monroe

40 DESKS, 90 CHAIRS, FILES, KARDEX files, tables; cheap. 3917 Sheridan-rd.

TWO EXECUTIVE SUITES, FILES AND safes. SPITZER'S, 173 W. Lake.

WANTED—66 MULTIGRAPH PAPER. Cutter, 77 mimeograph. State 2886.

HUNTING PROPERTY AND PRIVILEGES.

DUCK HUNTERS.
Two members of large hunting club located in best duck grounds in Illinois will lease their shooting rights for midseason for reasonable amount. For details address P N 530, Tribune.

HUNTING COSTS MONEY; WHY NOT GET something for it? Alabama is sportsmen's paradise. Get particulars regarding preserve abounding in deer, turkey, quail. None better. Box 292, Tuscaloosa, Alabama.

DUCK HUNTERS.
Will take a few hunters into hunting club on Illinois river marshland.
O. T. STATELER, LACON, ILL.

DUCK SHOOTING RESERVES TO RENT—1-1,200 acres, 2-100 ac. Part of finest reserve shooting in state. Guides furnished. 3 hrs. Chgo. Box 401, Lacon Ill. Ph. 242Y.

EXCLUS. DUCK-GOOSE HUNTING CLUB, 5,000 acres; 125 mil. Chi.; cash or trade for fine car. Address P H 38, Tribune.

TO LEASE—400 ACRES, ILLINOIS RIVER excellent shooting; also opening for 4 members in good club. Juniper 0039.

FOR LEASE PURPOSES—DUCK HUNTING ground. Wilmington, Ill. Annie Kavanaugh.

TO RENT—EXC. DUCK RESERVE ON ILL. R. Geo. Isch, Washburn, Ill.

SAC. DUCK HUNTING MEMBERSHIP ILL. River. Cash or terms. Lincoln 7191.

TWO MEMBERS SEASON'S DUCK SHOOT Private club. P. O. Box 445, Peoria, Ill.

BOOKS AND MAGAZINES.

FOR SALE—51 VOL. HARVARD CLASSICS; little used. Address P H 518, Tribune.

1928 SET WORLD BOOKS, $15. 11 EDIT. Ency. Britannica, $14. 408 S. Wabash.

LOST AND FOUND.

TO FINDERS.
If you have found a cat or a dog, a pocketbook, jewelry, or fur, and cannot locate the owner through the "Lost and Found" advertisements in The Tribune, call and go through the "Lost and Found" index at the PUBLIC SERVICE OFFICE, 1 SOUTH DEARBORN-ST.

TO LOSERS.
If you are listed in the telephone directory you can charge an advertisement of your lost article by telephoning Miss Miller of The Tribune ad taking department, Superior 0100. Your advertisement receives the benefit of free listing in The Tribune Public Service office mentioned above for a period of two months. This service facilitates the recovery of lost articles advertised.

ARMY UNIFORM—LOST—BOOTS, ETC., hand trunk marked J. J. G. Rew. But.0794.

BAG—LOST—BROWN LEA., CONT. PERS. effects, rew. Hamilton, Village 5209-W.

BRIEF CASE—LOST—BROWN LEATHER; name W. L. Scott; reward. Central 7668.

BROWN SUIT CASE—LOST—VIC. 800 S. Racine-4500 S. Western. Rew. Mon. 1781.

BULLDOG, ENGLISH TERRIER—LOST OR strayed from Oak Park; white trimmed ears; "Mickey." Reward. Euclid 4679.

BUNCH KEYS—LOST—VIC. LOGAN SQ. or Western, Fullerton. Rew. Bruns. 1661.

CASE CONTAIN. AMBER DRIVING GLASSes—Lost—From Plymouth sed., vic. Augusta-Ashland; rew.; no questions. Shel.7108

CAMERA—LOST—LEICA, CHROMIUM FINish, soft leather case; reward. Dea. 8446.

CAT—LOST—TUES. NITE; GRAY PERS. fam. pet; rew. Voborsky, Fair. 4921

DOG—LOST—GREYHOUND, BRINDLE, FEmale; vic. Libertyville; $200 reward. Call Miss Marshall, Libertyville 634 R 1 or Briargate 4767 between 6 and 8 a. m.

DOG—LOST—GERMAN POLICE, 1¼ YRS. old, grey, white on breast, cut on left front leg, new tan harness; name "BUDDY" $10 reward. Bitt. 6827 or L. V. 2244.

DOG—LOST—SM. COLLIE, YELLOW, WHT., name Teddy; child's pet; rew. Hyd. P. 9244.

DOG—LOST—MALE BOSTON BULL, BLACK with wh. collar and feet. Rew. Bev. 7044.

DOG—LOST—WHT.-BRN., FEM. POINTER; coll., leash. 81st-So. Chgo. Rew. Tri. 4874.

DOG—LOST—PEKINGESE, LIGHT BROWN, 4 white feet. Reward. Euclid 1502.

DOG—LOST—RED POMERANIAN — VICIN. Broadway-Belmont. Mon. Rew. Buck. 0748.

FUR SCARF—LOST—VIC. NORTH-CRAWford-avs., Thur. a. m.; lib. rew. Ber. 8319.

FUR — LOST — FISHER SCARF. SHEDD aquarium. Rew. Address P 205, Tribune.

FUR—LOST—BLACK SILVER FOX. MON. night; rew. Ph. Superior 3225.

HANDBAG—LOST—BRN. SATIN; WORLD'S Fair or B'way car; rew. Del. 0965, Lyman.

PEARL SUNBURST — LOST — STATE-ST. store fitting rm.; rew.; keepsake.Moh.2400

PURSE—LOST—BLK., LADY'S, CONT. BK. bk., bills, mon., etc. Oak Park. 741 N. Mayfield, 2d. Rew.

RING—LOST—SILVER SNAKE, 3 DIA., Thur.; S. S.; kpske.; rew. Fal. 5100, R.415

RING—LOST—MAN'S DIAMOND, GOLD, Fri., North Side. Rew. Syversen, Bit. 5000.

SABLE SCARF—LOST—3 SKINS, IN CAB. 2 a. m. Sept. 11; reward. Radel. 3442.

WATCH—LOST—LADY'S, FRI. EVE., VIC. Kelly library, 62d, Normal. Rew. Eng.3025.

WIRE HAIR TERRIER—LOST—SEPT. 2. vic. Albany Pk.; rew. Albany 2527.

WIRE HAIR. TERR.—LOST—WHT., BROWN spots; in Austin; reward. Austin 4947.

WRIST WATCH—LOST—IN BOX; LADY'S. Howard-st. or shoe store. Rew. Gre. 6151.

PERSONAL.

SUITABLE COMPENSATION OFFERED FOR INFORMATION AS TO PRESENT WHEREABOUTS OF THE FOLLOWING PERSONS OR OF AUTOMOBILES:

CHAS. E. SMITH JR., formerly 2847 W. Washington-blvd., or Ford Coupe, motor No. 18-144573, Ill. '34 License 309884.

ALEXANDER W. JAMIESON, formerly 6634 Newgard-av. and 6202 Lakewood, or Lincoln 1928 Sedan, motor No. 52051, serial No. 52051, Ill. '34 Lic. 703-026.

MITCHELL RYBICKI, photograph solicitor, formerly 2540 Iowa and 1109 N. Leavitt and 957 Milwaukee-av. and 2501 S. Kedzie, or Chevrolet '30 Coach, motor No. 1715076, serial No. 21AD3896.

CHARLES DAVIS, Salesman, formerly 6434 Cottage Grove-av., and 203 W. 63d, and 6028 South Park, or '30 Chevrolet Coupe, motor No. 1490122, serial No. 1AD9143, '34 Ill. lic. 468-238.

MARK M. BOWELLE, formerly 4062 Broadway and 4040 Broadway, or '30 De Soto Sedan, motor No. K106836, serial No. KD486R, Ill. '34 lic. 715-524.

JOSEPH C. CARROLL, Chef, formerly Kansas City, Mo., and 1251 N. La Salle-st., Chicago, or '32 Oldsmobile coach, motor No. F307674, serial No. K15364.

MAX NISSENBAUM, formerly 1548 S. Millard and 1403 S. Komensky-av., and 4415 W. 14th-st., or Chevrolet '32 Coach, motor No. 3286868, serial No. 21BAO-631651, Ill. '34 lic. 679-086.

LEE VRELL, formerly 536 Hinman-av., and 602 Hinman-av., Evanston, or Chrysler '29 Sed., motor No. 295454, serial No. CD379C, Ill. '34 lic. 761-727.

IRVING A. GREEN, formerly 377 Montgomery-st., and 2505 Bedford-av., Brooklyn, N. Y., or Chevrolet '33 Sedan, motor No. 3951761, serial No. 2CA-1098104, N. Y. '34 lic. 5L7442.

SIMON VIENER, formerly 377 Montgomery and 2505 Bedford, Brooklyn, N. Y., or Chevrolet '33 Sedan, motor No. 3912042, serial No. 2CA0993009, N. Y. '34 lic. 5L7441.

Write, phone or wire
ROBERT HOEGNER,
160 N. La Salle-st.
Room 200. State. 3856.
All information held in strict confidence.

SUITABLE COMPENSATION OFFERED FOR INFORMATION AS TO PRESENT WHEREABOUTS OF THE FOLLOWING PERSONS OR OF AUTOMOBILES:

LEONARD LUNDQUIST, Bookmaker, formerly 3838 Broadway and 27 S. Dearborn, or '32 Chevrolet Sedan, motor No. 3213289, serial No. 21BA04-22654, Ill. '34 Lic. 954-741.

WILLIAM J. HENDERSON, Salesman, formerly 1051 Catalpa and 5643 Magnolia-av., or '32 Chevrolet Sedan, motor No. 3136996, serial No. 21BA03-15863, Ill. '34 Lic. 913-188.

PETER OR KROGH HANSEN, Farm Hand and Chauffeur, formerly of Deerfield and Lake Forest, Illinois; 2932 W. North-av., 3922 Armitage-av., 1623 N. Fairfield-av., 2659 N. Spaulding-av., Chicago; or '30 Chevrolet Coupe, motor No. 1555476, serial No. 21AD18974.

DAVID BRICKEL, Furrier, formerly of 5737 Kenmore, Chicago, and 227 W. 29th-st., New York City, and 2280 N. High-st., Columbus, Ohio, or '33 Chevrolet Sedan, motor No. 3561756, serial No. 1CA0424289, '34 Ohio Lic. H-8654.

MEYER FRIEBERG, Radio Mechanic, formerly of 927 Lafayette-pkwy., or '30 Chevrolet Coach, motor No. 1869244, serial No. 21AD5969, Georgia '34 Lic. 18213C.

WILLIAM E. REXAS JR., Salesman, 2d and Prairie-av., Des Plaines, Ill., or '30 Chrysler Sedan, motor No. W5347, serial No. C045CC.

WILLIAM HASSETT, Chauffeur, formerly of 1821 S. Peoria-st. and 1736 String-st., or '33 Chevrolet Truck, motor No. T3640339, serial No. 10D055913.

JEAN MILLER, Hotel Manager, formerly of 4240 Kenmore and 1314 Devon, or '29 Chrysler Coupe, motor No. 267465, serial No. CS727C.

WRITE, PHONE, OR WIRE.
ROBERT DENK, 7622 PHILLIPS. SAG. 6381.

INFORMATION WANTED — CONCERNING Claud C. Sullens. His help is needed to settle mother's estate at once. Mrs. Katharine Reese, 135 N. Hickory-st., Centralia, Ill.

HERMAN KLEEBERG—WILL SELL R. & V. Knight, 22696H, if not called for in 5 days. M. Anderson, 1424 Olive-st.

LOANS TO HEIRS ARRANGED. UNSETtled estates, trust funds; lost heirs, estates traced. Chatham Discount, 170 Broadway N.Y.

$100 REW. FOR RET. OF ALL SIL. TAKEN from Oakl'd on Greenwood nr. 54th., Sept. 7. No questions. Address S 52, Tribune.

NOT RESP. FOR DEBTS CONTR. BY ANYone but myself. HORACE D. SAMPLE.

IN THANKSGIVING TO BLESSED MOTHER FOR FAVOR RECEIVED. F. M. ROSEN.

NOT RESPONSIBLE FOR DEBTS CONtracted by any one but myself. W. G. Witwer.

NOT RESP. FOR DEBTS CONTR. BY ANY one but myself. FRANK TONCRAY.

PARCEL POST AND EXPRESS.

30 ASSORTED HARDY PLANTS, $1. FIELD grown, worth 15c each. 10 assorted prize winning peonies, $1; mail orders, add 25c for postage, packing. Evergreen Nursery, 5124 S. Sacramento, Chicago.

EVERGREENS—4 COLO. BLUE SPRUCE, 1 ft., 8 yr. bushy trees, only $1 postpd. Other bargs. Write for circular. Villa Park Evergreen Co., 520 S.Princeton, Villa Pk.,Ill.

BEAUTY PREPARATIONS—ALL TYPES IN bulk or packaged. Private Label Laboratories, 420 Orleans-st. Superior 4699.

TOBACCO—MILD, MELLOW, FINEST FLAvored pipe or cigarette smoking; 5 lbs., postpd., $1.00. Homespun Co., Cottagegrove, Tenn.

MINERAL WATER CRYSTALS, FAULTY elimination; send 60c for $1.50 box. Crystal Club, Box 317, Mineral Wells, Tex.

EGGS—FINE NEW LAID WHITE EGGS; candled and graded. Box 24, Hopkins, Mich.

QUILT PCS., BRIGHT PRTS., LGE. BOX, 35c, postpd. Store, 1127 E. 63d., Chicago.

STRICTLY FRESH EGGS, 30C CASE LOTS. I. Sumner, 3500 York-rd., Hinsdale.

SPORTING GOODS.

—1,000 SHOTGUNS AND RIFLES—
900 new, 100 used; specially priced.
New Browning Automatic, with ref....$58.00
New Stevens 410 ga. repeater 11.95
New L. C. Smith Fulton dbl. barrel.... 19.95
Used Remington pump shotgun 20.00
New Springfield dbl. barrel 13.95
WE BUY, SELL, TRADE, RENT.
Klein's, 508-10 S. Halsted. Monroe 5129.

MODEL 12 WINCHESTER REP. $36.95
Remington Model 29 Rep. 29.50
High power rifles, used 18.00
Remington, 12 ga. shells, clean bore case of 500, $18.85. 3359 W. 26th-st. Lawn. 0407.

12 GAUGE, DBL. BARREL, DIAMOND DALY Fine. $125. Address P H 50, Tribune.

FOR SALE—12 G. REP. SHOTGUN; ALSO double barrel. Address P. H. 522, Tribune.

2 CAR PORTABLE GARAGE FOR SALE. reas. Phone Vincennes 1817.

BUSINESS DIRECTORY.

Advertising.
WRITERS AND EDITORS.
We edit, revise copy, criticize, help market manuscripts, write books to order, talks, sales letters, articles, booklets, adv. copy. Send for free booklet "Knots Untied" and descriptive literature on the art of writing for publication.
THE LITERARY WORK SHOP, EST. 1914. Railway Exchange Bldg. Phone Har. 3152.

Aquariums and Supplies.

TROPICAL FISH, FANCY PLANTS — ALL supplies for the aquarium at popular prices. Open Sunday, 10-4. 1025 Davis, Evanston.

SELLING OUT SURPLUS FISH—LOW PR. all var.; 5 gal. bulb edge aquar., $1.35; 8 gal., $1.75. 11257 Edbrooke, 1 blk. E. Mich.

SELLING OUT TROPICAL FISH—1319 Home-av., Berwyn, Illinois.

COME AND SEE THE MOST BEAUTIFUL bettas; many other fish. 2029 W. Chicago.

LECLAIRE AQUAR. RED HELLERIES, BLK. helleries, 98c pr.; htr., 29c. 5108 Madison.

Building and Remodeling.

ALTER., REPAIRS, MODERNIZING—HULLA Co. Contractors. Pra. 2095. Euclid 832.

Cameras and Optical Goods.

WANTED—MOVIE OUTFIT TO TAKE COLor.; reas. cash price. Prospect 10104.

SELL, SWAP NEW UNUSED SERIES D Graflex, C. Z. 1:4.5. 4508 N. Laporte.

ERNEMANN—R. B. FOLDING REFLEX, access. Exc. cond. Best offer. Sun. 4644.

VICTOR 10 F. H. HIGH POW. PROJECTOR, de l. case, prac. nw. $110. See. 4416 Mon.

Carpet and Linoleum Laying.

CARPET AND LINOLEUM LAYING AND repair service by exp. layer. Reas. Pal.2898

CARPET LAID, RUG REPAIR., REMOD. BY expert; go anywhere. Longbeach 1255.

Cement Work.

BASEMENT FLOORS, 13C SQ. FT., SIDEwalks, 18c. Call aft. 6. Bittersweet 5280.

Coal, Coke, Wood, Fuel Oil.

MORROCO COAL SCRGS., $4.75; MINE run, $5.75; Lump, Egg, Range, $6. Morris Mining Co., 369 Burlington-st., Riverside. Phone Lawndale 0601; Riverside 6123.

BLACK GOLD, LUMP OR EGG, $6; MINE run, $5.75; screen., $4.75; minimum 3 ton load. GRUNDY MINING CO. Cedarcrest2011.

SOFT COAL—LUMP, PER TON, $6.50; EGG, $6.25; mine run, $5.75; screenings, $5.50. All other grades of coal. Went. 3510.

BEST SUBS. FOR POCAHONTAS—2 INCH screenings, $4.75; mine run or nut, $5.75; lump or egg, $6. Peerless Coal Co. Hay.9112.

MINE DIRECT, $4.75; 2 IN SCRNGS.; M. run, $5.75; egg, lump, $6. Atlantic 2295.

KINDLING WOOD, NEW, DELIVERED ANYwhere in city, $3.50. Canal 6987.

Furniture Repairing & Upholstery.

HIGH GR. UPHOLSTERING, FURN. REPR., reweb., at your home; reas. Graceland 2180.

UPHOLS. CHAIRS—CANE, RUSH SEATS; any part city; 75c up. Durham, Dre. 3546.

UPHOLSTERING AND FURNITURE REpairing. Free estimate. Van. 7979.

Moving, Storage, and Hauling.

NATIONAL RETURN LOADS
BUREAU
SAVES YOU MONEY,
CALIFORNIA TO NEW YORK.
Local moving and storage.
Padded vans. Freight. All goods insured. FIREPROOF Warehouse. 1 month free. Irving 2341. 2431 IRVING PARK-BLVD.

MOVE AT LOW COST
TO ALL POINTS.
In furniture compartment cars—no crating, no delay, insured; spec. rates to New York, Cal., Fla.; 1 mo. storage free; estimate free.
GENERAL MOVERS.
1ST NATL. BANK BLDG. RAND. 5180.

WARREN BROS.
Moving to any place in the U. S. or Canada. Insured, Bonded, De Luxe Vans. Lowest prices on connections. Free estimate.
2338 FULLERTON ARMITAGE 8416.

North American Van Lines
U. S. and Canada. Lowest rates. Specials on southern states. Numerous offices.
53 W. JACKSON-BLVD. WABASH 0600.

CONTENTS 8 RM. HSE. TRUCKED ST. Paul to Winnetka about Sept. 26. Want return load. 478 Holly-av., St. Paul, Minn.

ESTABLISHED 36 YRS.; RELIABLE MOVers; $2 rm.; pianos, $3.50; or estimate; insured; covered vans. KEDZIE 5178.

MOVING BY GUAR.; REL. MOVERS; ANYwhere. Reas. 1963 Wilson. Ravens. 8984.

LOCAL-LONG DISTANCE—TO-FROM ALL points, 7½c mile; rel.; ins. Seeley 6482.

LONG DIST. MOVING TO ALL POINTS, 7½c mile. Austin 0540; Sun., Mans. 7672.

LOCAL AND LONG DISTANCE MOVING. Responsible, reasonable. Drexel 0496.

MOVING AND EXPRESSING—BY RELIA. movers. 4 rms., $5. Insured. Victory 4539.

FLAT RATE MOVING—4 RMS., $5. INS. Reliable long dist. mov. Van Buren 3057.

Mattresses, Box Springs, Pillows.

LET US REBUILD YOUR OLD UNCOMfortable mattress like new, $3; innersprgs., $7; new covers, $1.50 up. Seeley 4778.

Paints.

1st Anniversary Sale.
Bankrupt R. R. surplus stocks, complete buy of entire output of standard make paints, varnishes, supplies, etc. Selling.
Reg. $2.50 Flat, formula on can.......$1.25
Reg. $3.50 Lead and oil house paint, formula on each can. All colors....$1.75
Reg. $3.50 Porch and deck paint.$1.25-$1.50
Reg. $2.75 Floor and trim varnish....$1.25
Enormous Stock Nat. Firm's Salesman Sample Brushes at Bargain Prices.
PAINT EXCHANGE OF CHICAGO.
Specialists in Surplus Sales of Nationally Adv. Paints, Varnishes, Supplies.
Phone Armitage 1440, 2274 Elston-av.
1557 Milwaukee-av. 201 E. 63d-st.
Mail Orders Receive Prompt Attention.

Painting and Decorating.

ARE YOU DISSATISFIED WITH YOUR last paint job? If so, let us figure on your work. We excell in quality, not price. Call ANDERSON, Kildare 8558.

PAINTER AND PAPER HANGER — A-1 best material, work guar.; reas. Rav. 1310

PAINTING, DECOR., PAPER HANG.—EXP. Reas. C. Both & Co. Lake View 6630.

PAINTING, DEC.—EASY TERMS; LOWEST prices; guar. J. Richeir. Rockwell 6062.

PAINTING, DECORATING — ESTIMATE free. Best workmanship, pr. low. Sup. 8356

DUPONT—DUCO LACQUER, ENAMELS, $1 gal. up. 1930 S. State, 926 Irving Park.

Postage Stamps, Coins, Etc.

3C PARK IMPERF. SHEET, 30C, POST. EX. Chapin Stamp Co., 57 E. Van Buren.

Piano Tuning.

PIANOS TUNED, $2; 21 YEARS' EXPER.; repairing reas.; guar. work. Repub. 5218.

Rug Cleaning and Repairing.

9X12, $1.75. LIKE NEW. BOTH SIDES. Cleaned thru and thru. Gluesized, $2.50. Lincoln 0134. The Federal. [Est. 29 yrs.]

9X12, CLEANED BOTH SIDES, LIKE NEW. $1.75. Rugs ins. RELIANCE, Lincoln 6397.

Trunks, Bags, Suitcases.

WARDROBE TRUNK—FULL SIZE; LIKE new; barg. See Joe Davis, Guyon hotel, Mon.

Window Washing.

ROOSEVELT WINDOW CLEANING SYStem—Commercial, residential; guaranteed workmanship; reas. prices. Monroe 6145.

TRAVEL OPPORTUNITIES.

BOTH READERS AND ADVERTISERS ARE urged to exercise caution in arranging automobile transportation with other individuals. References should be exchanged and carefully investigated.

California—Share Gas.
San Francisco or L. A.; cheapest way; '34 cars; bonded dir. 5308 Madison. Mans. 2455

GOING WEST—YOUNG MAN WILL DRIVE anywhere toward N. Montana about Oct. 4. Share exp. Address J 63, Tribune.

CALIF. SHR. EXP. LEAVE DAILY. NRLY. new cars. Most econ. way to enjoy scenic routes. 6445 Cottage Grove. Dor. 2613.

GENTLEMAN GOING NEW YORK MON. OR Tues.; will share expenses and assist driving your car; refs. Briargate 8588.

CALIF. SHR. EXP. LEAVE DAILY. NRLY. new cars. Most econ. way to enjoy scenic routes. 6445 Cottage Grove. Dor. 2613.

DRIVING CALIF. SEPT. 22. CAN TAKE 1; shr. exp.; refs. req. Central 4378.

UNIV. STUDENT, DRIVE LOS ANGELES; take 2; sh. exp.; refs. Harr. 9273.

DRIVING N. Y. TUE. VIA WASHINGTON. Take 2, sh. expenses. Wellington 4395.

DRIVING NEW FORD NEW YORK; TAKE 2 or 3; share exp.; refs. Lin. 1433.

DRIVING CAL.; PRIV. PARTY; LARGE car; take 3; share exp. Maywood 7984.

2 WANT CAR TRANSP. SEATTLE SHARE exp.; ref. exch. Address A O 7, Tribune.

DRIV. CALIF.; NEW SEDAN; TAKE FAMily or companion; sh. exp. Went. 5497.

DRIV. MIAMI—MON., PLYMOUTH. TAKE 2; shr. ex., ref. Fair. 8125. After 8 p.m.

LADY DES. TRANS. TO LOS ANGELES—Share exp. Phone Euclid 6506.

HARVARD STUDENT WANTS TRANS. TO Boston, Sept. 17-19; share exp. Bri. 6822.

DRIVING PORTLAND, ORE., WED. TAKE 3 per., shr. exp.; ref. Whitmore. Pla.4797.

DRIVING TO MIAMI, FLA.; TAKE 1; LVE. Sept. 19; shr. exp. Del. 7395. Refs. exch.

DRIVE CAR TO N. Y. FOR TRANSPORTAtion. B. B. Baber. Wen. 8874.

GIRL DRIVING TO CAL. WANTS UNIV. girl as companion. Address J 548, Tribune.

COUPLE DRIVING L. A. MON. NITE, TAKE 4; Plymouth, '34; shr. exp. Atl. 2040.

DRIV. CALIF. THURS.; 7 PASS. LINCOLN; take 2; share exp. Pullman 10230.

DRIVING N. Y. C. WEDNESDAY; TAKE 1. Lakeview 8639.

CALIF., TAKE 2, HELP DR., SH. EXP. refs. Broadine 333. So. Winchester [1940W].

PATENTS—PATENT ATTORNEYS.

PATENTS — SMALL IDEAS MAY HAVE large commercial possibilities. Write immediately for information on how to proceed and "Record of Invention" form. Delay is dangerous in patent matters. Clarence A. O'Brien, 268-L Adams Bldg., Wash., D. C.

PATENTS, TRADEMARKS, COPYRIGHTS. MILO B. STEVENS & CO., 53 W. Jackson-blvd. Estab. 1864. Main office Washington.

SITUATIONS WANTED—MEN.

Bookkeepers and Clerks.

[illegible]

CAPABLE BOOKKEEPER

[illegible]

Accountants and Auditors.

[illegible]

Executives and Managers.

[illegible] ...with present connection. Excellent references. Address M 176, Tribune.

CORPN. LAWYER — 4 YRS. RES. GEN. counsel lge. corp., cap. exp. all depts., handle vol. insurance, cond. sales, fixtures, taxes, patents, fo'n states; pos. with corp.; sal. Address A O 1, Tribune.

M. ENG.—34, 10 YRS. SALES EXP. MAchinery, mill sup., pumps, pipe, valves, and F., excel. cont. Chgo. indus. fld. Sal. Lak. 7859.

I NEED WORK MORE THAN MONEY; 20 yrs.' exp. writing sales credit adj. letters; will consider any office pos.; salary $20 wk. Address L 518, Tribune.

MECH. ENG.—18 YRS. PRACTICAL EXP. A-1 designer; Master mechanic; Ind. eng. or factory manager. Address J 161, Tribune.

A-1 SALES DIR. AND ORGANIZER, EXP. in adv. promotion, merchandising; small guar against com. Address M 500, Tribune.

EXPD. TRADE SECY., EXECUTIVE, ORganizer, corrept.; ref.; salary reasonable. Address J 167, Tribune.

COUPLE—MAN EXPERIENCED IN BLDG. manag., wants manag. of apt. hotel, or apt. bldg. Gd. refs. Address M 941, Tribune.

Salesmen, Solicitors, Etc.

BIG COMM.; EXP. UNNEC.; NEW, UNLIMited printing field; low prices; startling selling features; steady year round business. Call on business houses only. Perm. Samples free. Kaeser-Blair, Dept. A-122, Cincinnati, O.

HARDWARE SALESMAN
Desires progress. pos.; retail or whlsle.; ten years' exper.; ability to handle sales or serv. dept.; A-1 ref. Address J 211, Tribune.

HIGH GRADE SALESMAN WISHES TO represent Chicago manufacturer on commission basis in Cincinnati territory; ten years' exp. Address J 216, Tribune.

SALES ENGR.—EXP. SALESMAN, ELEC. engr.; have car. Address M 502, Tribune.

Boys.

H. S. GRAD., 18, WANTS WORK IN OFfice, store, shop. Address M 549, Tribune.

Professions and Trades.

ADV. ARTIST — 10 YRS. COMML. ART. displays; reas. Address B C 184, Tribune.

ARTIST—CUTAWL, SHOCARD, AIRBRUSH; own equipment; coll. grad. in adv.; 5 yrs. mdse. and sell. exp. Address P A 501, Tribune.

ARTIST—AGCY. LAYOUT AND LETTERing creative; knowledge print. and eng.; 10 yrs. exp. Address J 223, Tribune.

BY YNG. MAN — EXPERT DRAFTSMAN; drive car, handy with tools; speaks French and Italian; any work. Ph. Ken. 8123 or Address J 144, Tribune.

CARPENTER—A-1; GENERAL CONTRACTors; will work for any price. Ran. 4745.

CARPENTER—A-1 MECH., FAST WORKER. Your own price. Address J 57, Tribune.

CARTON MAKE-READY MAN — CAPABLE of taking charge. Address J 407, Tribune.

DRAFTSMAN—MECHANICAL; EXP. ON mechanical development; capable of technical work on patent office drawings or specifications or as draftsman under designing engineer; 7 years' experience diversified work. Address Y 495, Tribune.

DRAFTSMAN — MECH. DETAIL, 2 YRS. toolroom exp. Address Y 503, Tribune.

ELECTRICIAN—10 YRS. MTC. AND CONST. Prtg. plant exp.; some mech.; gd. trouble shooter. R. L. Miles, 6340 Blackstone.

ENGINEER—YNG. LIC., APPL. FOR GEN. mach., repair, maint., fact. bldg.; exp.; reas. Nielsen, 5655 Ravenswood. Lon. 3248.

ENGINEERING STUD., YNG., WANTS PT time work. Address M 178, Tribune.

FACT. SUPT., COST REDUCT. ENGR. MACH. Shop Foreman. Address L 535, Tribune.

LAWYER—27 YRS.; MARRIED; 3 YEARS general experience. J. D., B. S. L. Northwestern U. Wants connection with corporation on salary basis. Address M 504, Tribune.

LINOTYPE OPER.—EXP. DAILY WKLY. jobs, briefs. Perry, 1750 Monroe. Can.7240

MECH. ENGINEER—PRACTICAL DRAFTSman; wide exper. Address J 64, Tribune.

MINING ENG., BROAD EXP. IN WEST. mech. inclined. Willing to enter coal or laboratory as assistant. Go anywhere. Address A N 48, Tribune.

MALE NURSE—CITY HOSP. AND DOCtor's refs. Reas. Address J 162, Tribune.

PAINTING AND DECORATING WORK—first class work; reas. prices. Get an estimate free. Buckingham 6709.

PAINT, PAPER, $3 RM., CALC. CEIL. $1.50. Best mat., work guar. Sheld. 4869.

PAINTER, PAPER HANGER—GOOD AND reas. work, own tools. Humb. 1704.

PAINT, PAPER, CAL.—SATISFACTION ASsured; low rates. P. Richier. Arm. 9532.

PLATER, POLISHER, AND BUFFER—With yrs. exp., to take chg. job shop or rel. concern. Address M 172, Tribune.

PLUMBER AND HEATING MECHANIC—Licensed; guar. work, ½ price. Also all other Fed. loan. Remod. wk. Went. 2474. Shelburne.

PHYSICIAN OF EXTENSIVE EXPERIENCE in industrial insurance, U. S. Govt. Neuropsychiatric clinics and legal medical hearings, desires position or connection with high grade corporation, association, or individuals requiring competent, ethical medical service. Address J 222, Tribune.

PLATING FOREMAN—EXP. LATE METH. electro, analyze sol. Address M 85, Tribune.

PLUMBING AND HEATING MECHANIC licensed, guar. wk.; half price; also all Fed. loan remod. wk. Went. 2474. Shelburne

PLUMBER—LIC. PLUMB.; HEAT; NEW OR rep.; reas.; anywh. Free est. Irv. 5290.

PLUMBER, STEAMFITTER—STEADY OR job work; reas.; go anywhere. Van B. 9768

RADIO ENGR.—10 YRS.' EXP.; COLL. ED. Available soon. Address J 140, Tribune.

YNG. COL. MAN—MAR.; 5 YRS. MAINT. const. exp. Excel. mech. Sag. 3292.

YNG. MAN—GRAD. ELEC. SCHOOL, DES. pos. in elec. line. Address J 507, Tribune

10 YRS.' EXP. MFG., SELLING WHOLEsale and retail pts., enamels, wall paper, etc.; age 27, mar.; exc. refs.; capable of taking chg. of pt. dept. or store. Address J 142 Tribune.

Clubs, Hotels, and Restaurants.

CABARET NIGHT CLUB MANAGER—A live man, experienced in liquor, food, entertainment. Good business getter. Well known. Travelled the world. Have ideas and operation knowledge that will make your cafe an outstanding success in any city. A right man who offers himself for a reasonable salary and percentage. A-1 references. Address L 534, Tribune.

CHEF, STEWARD, MANAGER, WELL EXP. high class cooking; exc. refs. from Ind. hotels, restaur., clubs. Ph. Lakeview 1157

CLERK—EIGHT YRS. FIRST CLASS LOOP exp.; best ref. Ph. Fairfax 0153.

HOUSEMAN—VACUUM; HOSPITAL, ETC.; wht. gd. wk. ref. Address S F 551, Tribune.

YNG. MAN—THORO. EXP. ALL PHASES restau., univ. ed. Address L 520, Tribune.

Farm and Garden Help.

EXP. FARMER, CARETAK.; 4 YRS. LAST pos.; A1 ref. Knows horses and show cattle. Address M 552, Tribune.

House Servants.

COUPLE—COL.; MIDDLE AGED; EXP. IN all branches domestic service; man, cook, houseman, driver; wife, waitress, maid; excl. Chicago refs. Address J 55, Tribune.

COOK—PRI. FAM.; EXP.; FILIPINO; REL. neat; ex. ref. Address J 137, Tribune.

CPL. — CHAUFFEUR-CARETAKER-COOK exp., reliable. Pfiffner, Austin 7239.

FILIPINO—EXP. COOK, BUTL.; DRIVER; priv. home. Best city ref. Mid. 7119; Mack.

CPLE.—MID. AGED, THORO. EXP.; FREE Oct. 1; exc. refs. Address L 522, Tribune.

EAST INDIAN—HSEMAN AND BUTLER City or outside. A1 ref. G. King, Vic. 4868

JAPANESE COOK, BUTLER—LONG EXP.; entire chg.; best refs. Ken. 5751. MASA.

COL. COUPLE—MAN, CHAUF.; WOMAN, cook, maid. Last place 7 yrs. Long. 1486.

FILIPINO—1ST CLASS CHAUF., BUT., cook. Local refs. Del. 8569. Apt. 7. Ben.

Chauffeurs.

CHAUFFEUR OR CARETAKER—MARRIED; 15 yrs.' exp., 7 yrs. last pos.; good mech. Wm. Murray, 6205 Sheridan.

CHAUF.—SCAND., SINGLE, AGE 28; A1 driver. Best refs. Graceland 3633. Iver.

CHAUF.—LIC.; COL.; 20 YRS.' EXP. HIGH grade cars; mech.; best refs. Ken. 0889.

CHAUFFEUR—PRIV. OR JANITOR. MAINtenance work. Ref. Drex. 5723.

CHAUFFEUR—SWED., 30; EXP.; WILLING. Free to travel. Address Y 507, Tribune.

FILIPINO CHAUF., COOK, BUTLER, VALET, Ex. ref. Del. 7101, Apt. 205, E. Leody.

SITUATIONS WANTED—MEN.

Janitors and Porters.

[illegible]

Miscellaneous.

[illegible]

SITUATIONS WANTED—WOMEN.

Bookkeepers and Clerks.

[illegible]

Executives and Managers.

[illegible]

Domestics and Cooks.

[illegible]

COOK—HSWK.; GERM. 32; CAP.; TRUSTworthy; refs. home nites. Bit. 5299. Mon.

COOK—A1, NEAT COL.; GOOD LAUNDRESS; day wk.; ref.; stay-go. Kenwood 2390.

COOK—COL.; EXP. WORKER; GEN. HSWK. cook Sunday. Atlantic 2024.

COOK—EXCELLENT FOREIGN COOKING. Age 40, no hswk. Bitt. 4019.

COOK—A1, REFINED COL. MAID; NEAT, fast worker; ldres. Ex. refs. Ken. 2298.

GER.-AMER.; HOUSEWORK, COOKING, NO laundry; city refs.; $12 wk. Merr. 3522.

GEN. HSWK.—PLAIN COOK, COL.; EXC. exp.; gd. homes; stay nights. Oak. 3928.

GIRL—COL., TO CARE FOR BACHELOR'S apartment. Beverly 9064.

GOOD COOK WISHES HOUSEWORK. Address J 304, Tribune.

HSWK., COOK—NEAT COL. GIRL; ADULTS; no wash.; stay nights. Refs. Atl. 2623.

HSKPR., MID. AGED, GOOD COOK, GEN'L hsewk; salary $5. Address L 511, Tribune.

HOUSEWORK—WITH ADULT FAMILY OR bachelors; best ref. Ph. Hum 8409. 10-3.

HSWK.—BY WEEK; STAY NIGHTS; NEAT; refs.; col. Drexel 0389. Blackburn.

HSWK.—GEN. COOK.; A-1; WHITE; STAY, exp. Went. 9545.

HSWK.—COOK; NEAT, COL., RELI.; REF.; home nights; $8 to $10. Drexel 3317.

MATURE, REF., CAP., LT. HSWK.; EX. CK. best refs.; sm. sal. Address J 69, Tribune.

NEAT COL. WOMAN FOR DAY'S WK., OR hswk.; stay or go, or hotel. Wen. 3501.

Clubs, Hotels, and Restaurants.

CHECK ROOM GIRL WISHES POS. IN exclusive American night club; state hours and salary. Address A O 5, Tribune.

FIRST COOK—LONG EXP.; GOOD MANager and baker; menus. Palisade 8504.

Housekeepers and Caretakers.

COMPANION-HOUSEKEEPER—GOOD COOK manager; drive car; no objection to leaving city. Address L 592, Tribune.

FULL CHG. IN REFINED, GENTILE HOME; adults. City ref. $8-$10. Sun. 6324.

HSEKPR. WITH CHILD 9—FOND OF CHILdren, exp.; econ.; refs.; age 36. Mrs. Emma Kelemen, Northbrook, Ill., Box 75.

HSKPR.—42, REL., CAP.; GOOD COOK, IN home where a woman will be appreciated. Address S 53, Tribune.

HSKPR.—EXCEL. COOK; REF. MID. AGED wid.; full chg.; ref. Address J 289, Tribune

HSKPR.—MOTHERLESS HOME, OR EXCH. lgt. serv. for rm.; age 36. Gra. 4528.

HSKPR.—GER.-AM.; MID. AGE. PL. COOK. No wash. $5-$6.; S. S. Prospect 1511.

HSKPR.—A-1 REFS.; BACH. APT. OR Emp. adults. Address J 544, Tribune.

HSKPR.-MGR.—EXP.; TEL. CALLS, APPTS.; bach. apt. or emp. people. Edg. 5560.

HSKPR., PRAC. NURSE, MID. AGE, INTEL.; gd. plain ck.; capl.; full chg. Bel. 8312.

HSKPR. OR PRAC. NURSE—COMPANION, refined; Amer.; refs. Keystone 6187.

HSKPR.—EXC. COOK, MID. AGED LADY best city refs. Bit. 7978. Mrs. Brew.

HSKPR.—35, HONEST, MOTHERLS. HOME. Sml. sal.; detls. Address P G 549, Tribune.

HSEKPR.—BACH., WIDOWERS' HOME. EXC. cook, full charge. Best refs. Well. 6704.

WIDOW, 48 YEARS OLD, GERM.-HUNG.; willing worker, honest, industrious, neat appearance and good cook. As housekeeper in motherless or single home. Speaks German. Matilda Meuller, 1643 N. Osgood.

YNG. WOMAN, SINGLE, WISHES POS. IN motherless hm.; refs. Address J 67, Tribune

Dressmakers and Seamstresses.

COATS, SUITS, DRESSES—ALSO REMOD.; hi. grade work; day or home; reas. Bri.6999

SEWING—ALTER., DARN., MEND., DAY or 30c hour. Ph. Lincoln 3274.

Nurses and Governesses.

EXP., CAPABLE ELEM. TEACHER; MUSIC; good dispos.; middle age. Ph. Oak 1304.

EXP. GERMAN-JEWISH GIRL WANTS POS. as nursegirl; $6-$8 wk. Fairfax 5875.

GOVERNESS—REFINED; COMPT. COLLEGE girl. Fairfax 1860.

GRAD. NURSE—GOING CALIF. BY TRAIN; acc. patient for part exp. Sag. 6682.

HOSP. TRAINED INFANTS' NURSE; EXP.; gd. refs.; perm.; sal. $12.50. Bri. 2650.

NURSE — PRACTICAL; COMPANION TO lady; knowl. French; cheerful; excellent references. Address J 163, Tribune.

NURSE—10 YRS. HOSP.; CULTURED, SYMpathetic; mental, nervous or aged; comp hskpr.; excell. refer. Sheldrake 10234.

NURSE—YG.; MICHEAL REESE GRAD. INfants and child. spec.; prem. Del.9694,R.77.

NURSE—EXP.—1 CHILD ANY AGE; $12. Palisade 4770.

NURSE—CHILDREN'S OR COMPANION TO invalid. Kenwood 0379.

NURSE—GERMAN; INFANT AND CHILdren; hosp. trg.; city refs. Well. 5595

PRACT. NURSE—AMER., EXP. NURSE OR companion to invalid, nervous case, or hskpr. motherless home; good cook; will leave city or travel; best ref. Fairfax 0867

PRAC. NURSE—MIDDLE AGED; GD. COOK hskpr.; ex. ref. Seeley 9596.

PRAC. NSE.—CARE AGED OR INV., ASST. hswk.; exc. refs. Go home or stay. Fai.8931

Laundresses and Day Work.

DAY OR WEEK WORK; CONGENIAL; REliable. Atl. 1049.

HSWK.—DAY OR WEEK, NEAT, EXPD. colored; refs. Wentworth 0376.

LAUNDRESS — EXPERIENCED; WHITE; cleaning; day work. Avenue 5485.

Stenographers, Typists, Etc.

A-1 SEC.-STENO. ABOVE AVERAGE, UNI. GRAD., 8 YRS. EXP. HYDE PK. 8114.

COMP. STENO.—14 YEARS IN INSUR. ADJ., bldrs.' and lawyers' offices; unusual gen. exp., $25. Address J 139, Tribune.

EDIPHONE OPER.—STENO., TYP., 6 YRS.' exp.; univ. grad.; best refs. Mohawk 1318

EXP. STENO.-BKKPR.—COLLEGE EDUC.; excel. ref. Wilmette 2527, reverse chg.

STENO., TYPE, BKPG.—GEN. OFFC. WK.; ref.; beginner sml. sal. Lawn. 9691.

STENO.-TYPIST CLERK—8 YRS. R. R. INS. experience. Address J 404, Tribune.

STENO.-TYPIST—GEN. OFFICE; 5 YRS. experience. Spaulding 4493.

HAVE SPARE TIME — WANT EXTRA steno. wk. 1337 Fst. Nt. Bk. Bldg. Ran. 4856

STENO.-SECY., SWBD.; GEN'L OFF; 8 YRS. exp.; neat, efficient. Briargate 8197.

STENO.—A1; ASST. BKKPR., SWCHBD. Personality, appear. above aver. Bev.9152.

STENO.—GEN. OFF., EFF., YNG., GD. APP. 5 yrs. 1 firm. Miss Corse, Lake V. 7321.

STENO.-TYPIST—4 YRS.' EXP.; DESIRES pos. with future; exc. refs. Radclf. 5423.

SWITCHBRD. OPR.—A1; BUSY BOARD, H. S. grad., college; 7 yrs. exp. off. detail; young and attractive. Stewart 4389.

SWCHBD., A-1 TYPIST; beginner; attr.; 4 yrs. H. S. grad.; code sal. Bel. 2817.

Employment Agencies.

A-1 COOK; REF.; COL. MAID, LAUND., neat, hard wkr.; ex. refs.; go-stay. Atl. 2496

Miscellaneous.

MOTHER AND DAUGHTER, CLOSING SUCcessful season managing northern tourist resort, desire similar position in hotel, private school or home, or wherever past experience as teacher, renting agent, hostess and typist is essential. Willing to travel as tutor or companion. Best references. Address A N 41, Tribune.

EDUC. YNG. WOMAN WITH MANAGERIAL exp., desires pos. as exec. hskpr. in high grade apt. hotel. Dor. 0760.

HELP WANTED—MEN.

Stores and Offices.

AUTO ACCESSORY SALESMEN—RETAIL store. Douglas Auto Parts, 2007 S. State.

BOOKKEEPER—FIRST CLASS MAN FULLY conversant with import documents, bills, discounts and foreign exchange rates. Also commercial ocean and rail freight rates. Only fully qualified as above need apply. Address P K 479, Tribune.

BKKPR.-ACCT. — FOR GROWING CHAIN stores. State exp. in detail. Start. salary $18 with adv. Address P J 536, Tribune.

CLERK—WITH HOTEL FOOD CONTROL experience; salary and meals. Address P M 584, Tribune.

DEPARTMENT STORE CLERKS—STATE age, nationality, experience and phone number. Address P J 496, Tribune.

HELP WANTED—MEN.

The Tribune does not knowingly accept Help Wanted advertisements which misrepresent the nature or terms of employment, [illegible]

Stores and Offices.

[illegible]

JUNIOR TRAFFIC MAN.

[illegible]

OFFICE OPPORTUNITY.

[illegible] ...ganization. Requirements: Single; about 26 years old; college education preferred, but not necessary; willing to leave Chicago; office experience essential.
A high grade man who is prepared to work hard for advancement will find here an excellent opportunity to connect himself with a strong company. Starting salary $125 to $150 a month, depending on experience. Applications must fully state age, schooling, and business experience. Give home and business telephone. Replies will be considered strictly confidential. Address A O 14, Tribune.

OFFICE MAN—WITH SALES TRAINING, to serve salesmen, handle correspondence, and care for general routine of concern catering to hotel and hospital trade in linen, upholstery and drapery fabric lines. Age 30-40 yrs. Salary. Give full details 1st letter. Confidential. Address P J 492, Tribune.

OHIO WHOLESALE TAILORING HOUSE wants sales correspondent, credit experience, gained in wholesale tailoring business. Must be very capable and have record of performance with reliable wholesale tailoring houses. State detailed tailoring experience and salary in reply. Address A N 42, Tribune.

PAWN BROKER CLERK—MUST BE EXPD. ADDRESS P N 529, TRIBUNE.

RETAIL FURN. SALESMAN—EXP., MUST speak Jewish; good refs.; steady position; good salary. Address P L 129, Tribune.

SALESMEN—TO SELL FURNITURE, SAL. comm. State experience, education, age, nationality. Address P J 597, Tribune.

—SHOE MAN—
Experienced, for Sat. afternoon and evening. Inquire Izen's, 4023 W. North-av.

SHOE SALESMEN—EXPERIENCED. GROSSMAN'S, 16 E. RANDOLPH.

YOUNG MAN—TO LEARN EMPLOYMENT business. Age 22-27. Alert vigorous type. Good talker and neat appearance. Apply today [Sunday] 10:00 a. m. and 12:00 noon. 64 E. Jackson-blvd. Room 500.

YOUNG JEWISH HIGH SCHOOL GRADUate—For office work, to develop into salesman. Must have knowledge of typing and booking. Address P J 533, Tribune.

YOUNG MAN—WITH RETAIL SALES EXP., living on So. side; salary. May Liquor Co., 869 E. 63d.

SALESMAN—$45 WK. PLUS BONUS, SELL elec. washers. Taylor, 3931 W. Madison.

WELL DRESSED YOUNG MAN TO MODEL for clothing salesman, size 37 or 38; give particulars, education, and experience. Address P M 236, Tribune.

WHOLESALE TAILORING HOUSE HAS opening for promotion man and correspondent. No application considered without tailoring experience. State age, past connections, salary wanted. Address P N 517, Tribune.

YOUNG MAN—EXP. IN GENTS' FURNISHings; perm. Address P J 356, Tribune.

Executives and Managers.

ASSISTANT SALES MANAGER—THIS IS A real opportunity for a high grade man who can handle salesmen. He must be willing to travel, train men in the field and assist them in closing. He must be experienced in analyzing markets, arranging and developing territories, etc. Advertiser is a paint manufacturer, well rated and operating nationally. Organization is far above average and applicant must be a topnotcher to qualify. We prefer a man between 30 and 40 years of age, who has a successful record with a paint manufacturer, although paint experience is not absolutely necessary; state age, experience and starting salary. Address P M 193, Tribune.

Sales Manager with Men.
High class man of exceptional ability with 10 to 25 able producers, to join Chicago office of coast-to-coast banking service; fine loop office, leads, spot cash commissions and high overwriting; unusual permanent connection for outstanding group of men. For immediate interview address B G 83, Tribune.

PROMOTIONAL MANAGER.
We are seeking 3 outstanding promotional managers for Buffalo, Washington, and Baltimore. The men we want must have experience in handling stocks, bonds, or real estate salesmen and able to finance themselves. A rare opportunity to the men selected. Liquor warehouse receipts. Nationally known company. Randolph 0555 for appointment.

LAWYER.
We require services of young law graduate or practicing attorney to act as assistant to executive. Applicant must be definitely through with law profession and devote entire time to eventually replacing executive's duties. State age, nationality, references, and starting salary. Address P M 349, Tribune.

Printing Sales Manager.
Large printing and book binding plant for catalogue and general work; a man now handling good volume who is not satisfied with prospects for personal advancement may make a very satisfactory connection.
ADDRESS P L 182, TRIBUNE.

BAKERY MANAGER—EXP., FAMILIAR with the buying of supplies, manufacturing of, and selling of quality merchandise. None other need apply. Man with long exp. wanted. State age, experience and references. Address P M 556, Tribune.

SALES MANAGER — EXPERIENCED IN automotive or industrial field to direct national sales of appliance that sells for about $100. Thousands in use and satisfying. Write giving experience and qualifications. Address A O 23, Tribune.

LIQUOR MANUFACTURER DESIRES SALES manager to establish selling organization. Previous experience necessary. Advise details of exp. in application for interview. Address P J 529, Tribune.

EXECUTIVE-TREASURER — NATIONALLY known corporation. Thorough background financial, accounting analytical and general manufacturing experience. No preference locality. Address M 84, Tribune.

Boys' Club Superintendent
For large Jewish Boys' club. Hours 4 to 10 p. m. State fully experience, education.
ADDRESS P J 599, TRIBUNE.

EXCEPTIONAL OPPORTUNITY AWAITS sales correspondent of proven ability. Applicant to handle national sales. Meritorious patented product. Comm. basis only. Refs. Address P N 479, Tribune.

MEN — OF PROVEN ABILITY, WELL known in own communities, to rep. distributor of U. S. Govt. Bonded Wrhse. receipts; lib. com. Address B H 160, Tribune.

REAL ESTATE MORTGAGE EXPERT—Property management, appraisal experience. State age, qualifications, references and salary expected. Address P J 269, Tribune.

WANTED BY LARGE FORWARDING AND Receiving Law Office—Thoroughly trained and experienced collection manager, confidential. Address P J 358, Tribune.

REAL ESTATE MANAGER—EXPERIENCED, gentile; large elevator apartment bldg.; near North Side. State full particulars. Address P H 444, Tribune.

ASST. SALES MGR. — EXP. IN COURSE paper line, to train new salesmen. State age, exp., refs. Address J 406, Tribune.

CREW MGR.—BRUSH, HOSE EXP. SELL ladies' wear; comm. Address J 104, Tribune.

Professions and Trades.

Advertising Copywriter
Free lance can receive beautiful private office with full service in exchange for part time work. Give experience. Address P J 527, Tribune.

ARTIST—EXPERT ON FURNITURE, FOR free lance work. Only exp'd need reply. State phone number. Address P N 578 Tribune.

AUTO MECHANIC—TO MANAGE SUPERservice station. Prefer one with plenty exp. About 35 yrs. old. Give full partic. in first letter. Address P M 563, Tribune.

BEAUTY OPERATOR.
Must be high class fing. wav. and hair cutter, for Evanston. For appt., Del. 2001.

BUTCHER—BET. 25-35; 5 YRS. OR MORE exp.; good appearance; speak Polish. Also butcher apprentice over 20. Apply 7:30 Monday A. M. 1449 Fullerton. Div. 4185.

CHEMIST—YOUNG MAN WELL GROUNDED in plastics, dyes; wide awake, steady; perm. position. Address P J 466, Tribune.

CUTTERS, CLICKER OPERATORS—EXP. ON sheep skin slippers. MID WEST SHOE CO., 700 N. Carpenter-st.

DENTAL CHEMIST—MUST BE THOROUGHly experienced. Only expert need reply. Give full particulars, references and salary expected. Lando Ceramic Lab., 1 Nevins-st., Brooklyn, N. Y.

HELP WANTED—MEN.

Professions and Trades.

[illegible]

Address P M 469, Tribune.

OPTICAL BENCHMEN WANTED—FAST and accurate, who want the better type of job. Large wholesale house located a few hundred miles east of this city. We are adding branches and can offer advancement to competent men. State starting salary and give details of experience and capabilities in first letter. Address A O 10, Tribune.

OUT OF TOWN FACTORY WANTS MAN capable chromium plating plant. State experience. Address P L 208, Tribune.

PAPER BOXMAKER—MUST BE CAPABLE, all around man. May invest if desired. United Paper Box Co., Dubuque, Ia.

PHOTO ENGRAVERS.
A1 proofers, also finishers. State qualifications. Address P J 467, Tribune.

PHOTOGRAPHER—HOME PORTRAIT AND outdoor work; salary and bonus. 4740 No. Western; room 216. Sun. a. m. or Mon. p. m.

RADIO ASSEMBLER—EXPERIENCED MAN to wire and phase T. R. F. sets. Part time. Address P N 558, Tribune.

RADIO ENG.—R. F. COIL EXP. GIVE FULL details. Address P J 267, Tribune.

SCREEN PROCESS PRINTER — EXPERIenced on glass. 1725 Diversey.

SHEET METAL MEN—3, WITH HEATING exp.; one north, west and so. Lon. Ran. 8884.

SHOEMAKER — RAPID HEELER. GIVE exp., salary req. Address P F 395, Tribune.

SHOW CARD WRITER AND LETTERER—For busy adv. dept. of growing chain stores. Start $15, with advancement for hard worker. Address P J 537, Tribune.

SPIRAL WINDER AND PAPER SLITTER Operators—General Container Corp., 865 N. Sangamon-st.

STRAIGHTENER—FOR MOWER KNIVES and sickles; exp.; state age and exper. Address P J 469, Tribune.

UPHOLSTERER FOREMAN—THOROUGHLY competent, reliable; excellent opportunity for high grade man; give references; near Chicago. Address P L 201, Tribune.

THE TRIBUNE OFFERS SPECIAL LOW rates to persons who advertise for positions. For further information and assistance in writing an advertisement stop at the Want Ad Office, Madison and Dearborn-sts., or in the lobby of The Tribune Tower.

Clubs, Hotels, and Restaurants.

FOUNTAIN LUNCHEONETTE—COMPLETE charge buying, cooking. Chi. ref. Edg. 8263.

Farm and Garden Help.

FARMER AND WIFE—UNDER 40, TO WORK for Chicago man on his 160 acre fully equipt farm, 80 miles from Chicago. Couple to take car of farm work, cooking and housework for owner who lives in Chicago and spends occasional week ends and spare time on farm. Live in owner's modern farm home, heat furnished. State experience and give personal and credit references in first letter, also nationality, religion, children.
ADDRESS P M 392, TRIBUNE.

Salesmen.

ADVERTISING SALESMEN—EXPERIENC'D in selling newspaper cut and copy service to retailers. This is old reliable Illinois company. It has no "canned" service but builds each campaign to individual order. Draw against commissions and protected territory to proven producer. Give full particulars with first letter with snapshot if possible. Personal interview will be arranged in Chicago. Address A N 47, Tribune.

ADVERTISING
Salesmen exper. newspaper, magazines, spec. editions, new composition. Meets with instant appeal. Good comm. See Chas. Jacobs, BEIER & CO., 320 E. North Water-st.

ADVERTISING SALESMAN—TO SELL DISplay. Large foreign language A. B. C. daily. Comm. basis; drawing acct. after proof of ability; excellent and permanent opportunity to producer; state age, experience, references. Address B G 505, Tribune.

ADVERTISING SALESMEN
with special edition exp. on newspapers and programs. Liberal comm. Best of refs. required. Suite 704, Daily News Bldg.

ADV. SPECIALTY SALESMEN—SELL NEW 1935 "Art-Mat" Thermometer Calendar. Open terr. Weekly comm. Sideline. State exp. Newton Mfg. Co., Bin N, Newton, Ia.

ADVERTISING MAN — TRADE PAPER. Must know traffic and transportation; give details; salary. Address J 151, Tribune.

BUTTER AND EGG ASSISTANT—GENTILE. Salary. State age and experience.
ADDRESS P J 540, TRIBUNE.

CABINET WORK SALESMAN — EXPERIenced on store fixtures; comm.; will consider partner. Address P M 472, Tribune.

CHRISTMAS CARDS
SELL
OUTSTANDING LINE OF
PERSONAL XMAS CARDS AND
PERSONAL EMBOSSED STATIONERY.
Deal direct with Wallace Brown, Inc., famous for over 13 years as publishers and creators of quality greeting cards and stationery. We own and operate our own extensive plant. Low prices, high commissions, bonuses. No experience necessary. We pay postage. Handsome sample outfit furnished free.
EXTRAORDINARY BEAUTIFUL
21 FOLDER XMAS CARD BOX.
An outstanding hit! Mother of pearl, moire and antique parchments, cameo engravings—every up to date touch and artistry that has already made this assortment the success that it is. Biggest value ever offered. Sells on sight for $1. Your profit 50c. Extra bonuses. Sample on approval.
HUMOROUS XMAS PARCHMENT BOX. SELLS FOR 60C—COSTS YOU 33C.
Also etching, gift wrapping, beautiful every day, and scripture text religious Xmas assortments. A complete line that enables you to get every possible sale from now to Christmas. Call or write.
Wallace Brown, Inc.
122 South Michigan-blvd. [Dept. CT.]

CHRISTMAS CARD
SALESMEN.
Earn $3 to $6 Daily
with our sensation line of exclusive Xmas Cards backed by LOWEST PRICES, BIGGEST VALUES, HIGHEST COMMISSIONS. SAMPLE BOOK FREE, also 4 amazing BOX CARD VALUES WITH MONEY BACK GUARANTEE. Start NOW—Today.
THE PROCESS CORP.
209 S. State-st. 17th Floor.

CHRISTMAS CARD SALESPEOPLE. No matter what line you have ever sold, see the newest and latest in personal cards and boxed assortments. Exclusive designs created by our own artists. America's outstanding $1.00 box assortment. Personal cards with designed envelopes as low as $1.50 retail for 20 moire French Folders. Free samples. Big commissions. Call or write.
JANES ART STUDIOS,
Suite 1219-20 Garland Building,
58 East Washington-st.

CHRISTMAS CARDS.
Men and women can make $3 to $5 daily in spare time. No experience necessary with our BIG VALUES, LOW PRICES, and HIGH COMMISSIONS. Finest Personal Line ever offered. Also wonderful 21-card box assortment. Write today for details and samples on approval.
ARTISTIC PUBLISHING CO.,
610 W. VAN BUREN, CHICAGO.

CHRISTMAS CARD BARGAINS.
25 Steel Die Engraved Cards imprinted with customer's own verse and name, $1.50. Big commissions. Also Business Greeting Cards-Calendars. Sales outfit Free. Arrow Press, Inc., Minneapolis, Minn.

Christmas Card Salespeople
Represent manufacturer, sell quality personal cards, box assts., 18 for 25c; other amazing bargains; big profit. STAUDER, 134 N. La Salle, Rm. 506, or 4130 Belmont, Chi.

CHRISTMAS CARDS—COMPLETE LINE. 7 different assortments; sell 12 cards, 25c; large commission; exper. unnecessary. ROYAL CROWN, 327 W. WASHINGTON.

CHRISTMAS CARDS—PROCESS ENGRAVED Stationery. America's Finest. $10-$15 daily comm. made by our salespeople. Free book. York Co., 4418 Elston, Chicago.

(Continued on following page.)

HELP WANTED—MEN.

(Continued from preceding page.)

Salesmen.

CHRISTMAS CARDS

[illegible]

THISTLE GREETINGS.

[illegible]

LIQUOR SALESMEN.

[illegible]

LIQUOR SALESMAN.

[illegible]

LIQUOR SALESMEN.

[illegible]

PRINTING SALESMAN.

[illegible]

Tool Salesmen

[illegible]

HELP WANTED—MEN.

Salesmen.

"TRIPLE A" SALESMEN

[illegible]

Address P J 535, Tribune.

INVESTIGATE!

[illegible]

WANTED— FIVE EXPERIENCED LIQUOR MEN.

[illegible]

What I Would Want

[illegible]

CAMERON SURGICAL SPECIALTY CO.

[illegible]

A REAL OPPORTUNITY.

[illegible]

NEW $10.00 NECESSITY.

[illegible]

Possible Sale Every Call.

[illegible]

HELP WANTED—MEN.

Salesmen.

Salesmen Wanted

This business enjoyed its greatest success in 1931-32-33. 1934 promises to be our biggest year. If you are tired of nickel and dime work, and want to get into a business that hard times haven't even scratched, get in touch with us. Four $15 sales daily pay $280 weekly. Parent companies, branches, or dealers of many world-famed concerns among our customers—yet a necessity for even the small corner merchant. No super-salesmanship, no high pressure necessary. Simply leave on Free Trial—let the specialty sell itself—return and collect your commission. Brings in enough cash to pay for itself and a profit besides. Account liquidation system, with ironclad, responsible contract guaranteeing returns ten times original cost. We furnish portfolio of reference letters from leading concerns in all sections of the U. S. Show the specialty, show the letters, take the order. Pegram netted $315 first five days. E. Blair made $55.00 in a day's time. C. W. Ferrell, over $1,000 in a month's time. Just a few—we've got more men like this—write for full details and see for yourself. Deposit required for sample. High grade, responsible man, able to handle exclusive rights, will find this proposition interesting. Write.

F. E. ARMSTRONG, Pres.,
DEPT. A-12, MOBILE, ALA.

Immediate Openings

4 young men for special electric device work.

1 assistant sales manager on above.

3 electric unit men.

1 demonstrator.

Permanent positions with steady incomes to men between 25-40, able to furnish highest references; and in case of assistant sales manager, definite proof of accomplishments along these lines. Drawing account to start. Apply after 9:30 a. m., Mr. Driscoll, Room 1502, Chicago Motor Club Bldg., 66 E. South Water-st.

AMBITIOUS SALESMEN.

OPPORTUNITY NOW for 2 aggressive, conscientious men between 25 and 40 years, to sell Dodge-Plymouth cars for oldest dealer in Chicago. Draw. account, comm., bonus. Must be happily married and show successful sales record; furnish personal and business references. Auto experience helpful but not essential. This is a permanent, money making sales position to men selected. See Mr. Moran Monday after 9:30 a. m.
M. J. LANAHAN, Inc., 2542 S. MICHIGAN

SALESMEN!

World's largest electrical manufacturer is putting a limited number of men in business for themselves.
Offering a junior dealership in an exclusive territory where you will receive protection, liberal percentage of profit and bonus on every sale made in your dealership.
Unlimited opportunity if you qualify. Must be able to furnish good character references. Apply Mr. Irvine between [illegible]

A FEW TERRITORIES Open

FOR LIVE WIRE ENVELOPE SALESMEN [illegible]
KAPLAN ENVELOPE CO.,
2531 N. ASHLAND-AV., CHICAGO.

Wanted—Sales Engineer

[illegible]

3 Book Salesmen—Exper.

[illegible]

CATHOLIC SALESMEN

[illegible]

POLISH MAN AT ONCE.

[illegible]

SALESMAN—SPECIALTY

Experienced, financially responsible salesman, for sale of specialty, selling to meat markets, hotels, restaurants, institutions, etc. Straight commission basis. Give details, phone. Address P J 534, Tribune.

SALESMEN — EVERY BUSINESS EXECUtive and professional man feels the need of a weekly news service. High class college, book service and subscription; accustomed to earning $40 wkly. Territorial assignment. Lib. comm. Salary when qualified. Daily draw. 58 E. Washington. Rm. 1512.

SALESMEN — SEVERAL EXCL. TERRItories available in Chgo.; must be above average; capable of introducing to taverns and drug stores; new effervescent compound which counteracts excessive alcoholic indulgence; real comm. basis. Interview by appt. only. Ph. Superior 4888.

SALESMEN—UP TO $50 WEEKLY SELLing nationally known cigars direct to smokers at factory prices. Repeat business protected. Extra Cash Bonus. Money Back guarantee. Comm. Experience unnecessary. Factory estab. 30 years. Free Sample Case. Write J. W. Roberts & Son, Tampa, Fla.

SALESMAN — RESIDENT, EXPERIENCED, by manufacturer of popular priced corsets and foundation garments for department and specialty store trade, to cover Chicago and surroundings. Give full particulars. Commission and drawing. Taylor Morris Co., 36 E. 31st, New York City.

NEAT APPEARING, WELL EDUCATED foreign speaking man to join me in a back-to-the-land movement project; outstanding opportunity for advancement. Commission to start, drawing acct. when ability is proven. Allan H. Morris, 10 S. La Salle.

A MANAGER

to travel and supervise sales crew. Educational work. Unusual opening. Salary and comm. Give phone for appointment. Address P J 495, Tribune.

SALESMAN—TO HANDLE LAWN FENCE and gates; traveling Pennsylvania and western New York; experience with hardware jobbers and dealers required; state salary expected, experience, and references. Address A N 45, Tribune.

A SALARY WILL BE PAID TO A FEW men with good character and refs. by the Singer Sewing Machine Co. to represent them in protected territories. See Manager Monday a. m., bet. 9 and 12. 3171 Madison.

5 MEN TO SELL AUTO ITEM—
Capable of managing crew to sell to filling stations and stores; college edu. pfd.; comm. Call Rog. Pk. 4994, 9-11 a. m., 1-3 p. m., Sunday and Monday.

NEW RUBBER GOODS LINE—47 REVOLUtionary inventions. Homes, offices buy instantly. Phenomenal profits. Commission. OUTFIT FREE. Kristee Mfg., Box 189, Akron, O.

EXP. MEN—TO SELL MARVELOUS NEW all purpose chemical cleaner to hotels, restaurants, institutions, office and apt. bldgs. Good comm. Certain repeats. Protected terr. Jenkins, 226 W. Ontario.

SALESMEN AND DISTRIBUTORS—FOR territory outside Chicago; best selling season for our new novelties now at hand. Magic Float Novelty Corporation, 325 W. Huron-st.

SELL PROC. ENGRAVED PRINTING $3.95 per 1,000; worth $7. Nothing like it. Comm. $1. Free cut serv. Exp. unnces. United Engravers, 8 S. Dearborn, R.1210, Chi.

MEN—WITH DEBIT EXP. FOR INDUS. ins. Wond. prop. for the man who can get results. Big comm. and future. Apply bet. 10 and 12 at 12 W. Garfield-bl., Rm. 208.

ENG. SALESMEN—FOR LOCAL OR OUT of town. At least 2 yrs. exp. selling pwr. plant spec'ties or boiler comp'ds. Comm. Gd. opp.; comp. details. Address J 123, Tribune.

LIVE NECKWEAR SALESMAN WITH REtail clientele for high quality big value line. Good salary and commission deal Call 1-4 p. m. Rm. 300, 154 E. Erie.

SALESMEN TO SELL ANTI-FREEZE. Priced reas. Big comm. $1 deposit required. MR. ABBOTT, 1958 BISSELL-ST.

SELL DECLARATION OF INDEPENDENCE lithograph for Constitution day. 25c seller. 20c profit. Elfco, 525 S. Dearborn.

MEN—FOR DIRECT TO CONSUMER ADvertising; comm.; perm. pos. Straus & Schram, 834 W. 63d-st., or 3320 Lincoln-av.

SALESMEN — $15 COLLECTION SYSTEM pays $10 comm. SAYERS SYSTEMS, Est. 1895. 2801-07 Sheffield-av., Chicago.

MEN—TO SELL $1 PER MO. FULL COVERage accident-health policy. Lib. comm.; exp not nec. Rm 500, 506 S. Wabash.

SALESMAN—EXP. SELLING HDWE. AND implmt. trd.; sal. and comm. State age, prev. lines fully. Address P J 528, Tribune.

MEN—SELL 50C "SILVERITE XMASIGNS." Cost 10c. Sidman, 21 E. Van Buren.

BEST SEASON FOR OUR LINE—COMM. A-1 EXTERMINATORS, 134 W. Wash'gton.

HELP WANTED—MEN.

Salesmen.

BIGGER PROFITS FOR CHRISTMAS CARD SALESPEOPLE

SELL OUR 10TH ANNIVERSARY PERSONAL LINE, WITH STYLED GREETINGS.

Wetmore & Sugden's 10TH ANNIVERSARY LINE offers foremost Christmas card opportunity. Experience unnecessary. Just show samples to friends and neighbors. Beautiful new designs featuring Styled Greetings. Steel Engraved Monogram, initial cards and other novelties. Attractive prices get orders quickly.

ALSO 4 NEW, UNUSUAL $1.00 BOX ASSORTMENTS OF CHRISTMAS CARDS, EVERYDAY CARDS AND GIFT WRAPPINGS.

Beautiful 21 All-Parchment Card Assortment in Threadweave and Two-Tone Parchment Papers. All attractive folders with lined envelopes. Also special De Luxe Pearlee Assortment with Engraved Designs. Don't fail to see our 1934 Christmas Card creations, offering unequaled variety and prices. Make more money dealing with manufacturer. Large commissions, extra bonus. We pay postage. Samples on approval. Call, write.

Wetmore & Sugden, Inc.
7 W. Madison, Rm. 809. Phone State 9276.

Men Who Need Money

will be shown how to sell our memberships for $15 to the bona fide leads and telephone appointments which will be given you. Your commissions are payable at once. Our representatives are earning as high as $20 a day. You need not have sold before, but must be neat appearing and not burnt out. Promotion is rapid. We need assistant branch managers in the Cook county district.

8 Men Promoted Last Week.

This is your opportunity.

Apply promptly 10 a. m. Mon., 8th floor, Chicago Motor Club, 66 E. South Water-st.

SALES POSITION OPEN PAYING GOOD SALARY & COMMISSION. MUST HAVE PROPER QUALIFICATIONS.

Steady employment; opportunity for advancement. Must be desirous of increasing present income; be between ages 21 and 38; have car; be free to travel; furnish surety bond. We give you six days' special training. Transportation for personal interview will be arranged for successful applicants. Apply by mail immediately. F. H. Williamson, Sales Manager, Universal Producing Co., Fairfield, Iowa, Dept. FS.

ARE YOU INTERESTED IN A STEADY year around, life time income? My proposition pays you 200% commission on each $7.50 sale to merchants. You can easily average 3 sales a day and make $90 a week. Collection System, backed by a $100,000 corporation, is an absolute necessity, sold on trial. Pays for itself in 7 to 10 days. Guaranteed to make 1200% profit. Big repeat business. Protected territory. Opportunity for advancement. Mitchell Heim, [illegible]

A1 SALESMEN.

[illegible]

ONE CALL SALESMEN.

[illegible]

CAPABLE SALESMEN.

[illegible]

Aggressive

[illegible]

MAN TO ASSIST

In our home furnishing contact dept. Neat appearance, married, not afraid of hard work. To right man we will advance comm. with substantial pay increase when able to take charge. Empl. Dept., 3036 Lincoln-av., 9-4.

ONE OF THE LARGEST RAYON FABRIC converting houses in New York desires representative in the states of Indiana and Illinois. Commission side line basis. Please write Box 194, 11 West 42nd-st., New York. Stating full details as to present employment and if you travel by car or not.

WANTED — EXPERIENCED PHARMACEUtical salesman, registered pharmacist, to open territories northern Illinois, also Wisconsin, for nationally known ethical manufacturer selling physicians and drugs trade. Salary and commission.
Address A N 50, Tribune.

2 STOKER SALESMEN.

Manufacturer establ. 52 yrs., producing compl. line of screw, hydraulic and sprinkler types; home, commercial and industrial mod.; unusual money mak. set up. Comm. and dr. acct. Rm. 1750, 53 W. Jackson-blvd.

SALESMEN—WHO CALL ON DEPARTMENT stores in all sections of the country to sell our TEXSKIL KNITTED LOUNGING SLIPPERS as a side line. Wonderful gift item. Give references with full particulars.
RELIABLE KNITTING WORKS,
Milwaukee, Wis.

ENERGETIC, WIDE AWAKE MEN WITH established clientele among furnace dealers to sell a line of furnaces in Illinois, which have been leaders in their field for nearly 60 years, on straight commission basis. Very attractive proposition. Position permanent. Address A O 15, Tribune.

SELL UNION LABEL CAMPAIGN PRINTing, business cards, blotter cards, and 2 sided novelty cards, business stationery, gummed labels. Popular prices. Big comm. Outfit free. Business Stimulators of America, 112 N. Jefferson-st.

ATTRACTIVE COMM. PROPOSITION TO experienced commercial stationery salesman with clientele by old established firm. Personal interview Monday 9 a. m. to 2 p. m., telephone Franklin 0700, extension 213, for appointment.

AMAZING NEW SELLER! CHROMITE ALL-metal interchangeable price sets. Thousands being sold now. Sensationally low priced. Big commissions. Colengruhn, 387 Fourth-av., New York.

SALESMEN—TO SELL BAR AND STORE fixtures for good reliable manufr. Must be able to make his own drawings and have good following. Salary. State age, exp., and sal. expected. Address P M 561, Tribune.

SPECIALIZE ON MALTED MILK TO THE retail drug and grocery trade. Large comm. with permanent future. Out of town men write. Apply MALTEX SALES CO., 404 N. Wells-st., Rm. 304.

OLD ESTAB. LOOP R. E. FIRM OFFERS connection to exper. salesmen familiar with Chicago and sub. properties. Full cooperation with excel. opp. for advancement. Comm. 4th floor, 134 South La Salle.

WANTED—SALESMAN; CHICAGO AND middle west; drug sundries; must have auto. Will advance expenses.
Address P M 188, Tribune.

SALESMEN—TO SELL OUR SPECIALLY low priced calendars. Many subjects. Every business a prospect. Comm. Call bet. 2-4. Fleming Calendar Co., 6541 Cottage Gro

SALESMEN—NOW CALLING ON SOFT DRK. bottlers to handle line of lithographed bottle caps. Liberal commission. Address A O 9, Tribune.

MEN—TO SOLICIT AND COLLECT LIFE INsurance for old estab. co.; salary and comm.; some cash bond required. Call Monday. R. 920, 1525 E. 53d-st. Mr. McCarthy.

SALESMEN—HOME QUALITY FOOD PROD. bakery rts. or exp.; hse. to hse. pref.; quick sellers; lg. comm.; ex terr.; auto, lt. del. des. Est. 1909. McCabe, 315 W. Division.

SMALL DRAW. ACCT. AND LIB. COMM. to exp. hse. to hse. and premium men; new deal; garbage box. 4920 S. Rockwell-st.

Agents.

MEN AND WOMEN TO SELL A RELIGIOUS article. Full or part time. Something new and different. Big seller. Big profits. Rm. 1509, 139 N. Clark-st.

DISTRIBUTORS—GET HOLD OF WONDERful office device, just out. Act quickly. A. S. Kirshner, 1851 N. 2d., Phila., Pa.

100 PROFITABLE MAIL ORDER AND LOcal business ideas. Free literature. Profit Press, Elburn, Ill.

CHRISTMAS CARD SENSATION—50 FOLDers, name imprinted, $1; big comm.; samples free. Dunbar, New Brunswick, N. J.

MAN WANTED—FOR RAWLEIGH ROUTE of 800 families. Write immediately. Rawleigh Co., Dept. ILI-14-SA., Freeport, Ill

MEN—ALL CITIES. QUICK DOLLAR STORE sales; 60c comm. SAMPLE FREE. Write factory office, 5547 Wentworth.

HELP WANTED—MEN.

Agents.

CHRISTMAS CARDS.

BIG MONEY SPARE TIME
TAKE ORDERS FASTEST SELLING
21 ALL FOLDER, $1. ASSORTMENT.

Season's sensation. Exquisite mother-pearl and newest sheer sheen folders. Beautiful parchments, winter scenes, comics, silhouettes, cutouts, rare metallic inserts. Wonderful sentiments. Super value. 3 way plan. 50c Xmas box. Birthday, Everyday, Gift Wrapping assortments. Experience unnecessary. We pay postage. Samples on approval. Write.
DOEHLA CO., FITCHBURG 31, MASS.

CHRISTMAS CARD SALESPEOPLE — SELL new 1934 Schwer all-folder assortment, 21 dainty, original, exclusive creations. Latest parchments, mother-of-pearls, silhouettes, cut-outs, varnish finish winter scenes, newest airbrush, tip-on, raised gold, silver designs. Charming sentiments. Sells on sight for $1. 100% profit. 3 way selling plan. Fastest money maker. Also 50c and Comic Xmas boxes, Gift Wrapping, Everyday, new Comic Birthday boxes. Extra bonuses. Experience unnecessary. We pay postage. Write today for sample 21 Xmas box on approval. We start you. Schwer Co., Dept.A-916,Westfield,Mass.

JOIN THE GOLD RUSH.

Gold is now selling at highest price in history, and millions of dollars are being made. We need agents of good character, young college men preferred, to buy old gold. Make $40 to $70 weekly. NO RISK. No experience necessary. No triflers. Information sent on request. Address Dept. 6, Hammond & Company, licensed Gold Refiners, 1841 Broadway, New York.

NEW!

Entirely different! Noncompetitive! Xmas Cards created especially for storekeepers, doctors, lawyers, etc. Nothing else like it. Big commissions. Elaborate line showing Xmas Cards for 50 different businesses. Commercial Greetings, 62 W. 21st-st., New York.

ROUTE MEN WANTED — BEER COIL cleaning; new Premier method operators enthusiastic; some report having over 100 regular customers per week with one Premier machine; standard price $1 per customer per week; only $50 starts you; operators buying more machines and starting additional Premier routes. Call or write quickly. Premier, 166 W. Jackson, Rm. 931, Chicago.

I WANT 8 MEN FOR LOCAL TEA AND coffee routes paying up to $50 a week. No capital or experience required but must be willing to give prompt service to approx. 200 steady consumers. Brand new Fords given as bonus. Write Albert Mills, Route Mgr., 6582 Monmouth, Cincinnati, Ohio.

AGENTS, DISTRIBUTORS—MAKE $25-$100 weekly comm., introducing Nadis, the new miracle shoe polish. Weather-proof, oil-proof, stays bright for weeks. Preserves leather, no brushing or polishing. Fast seller, steady repeater. Write quick for particulars and territory. NADIS, Terre Haute, Ind.

CHANCE OF LIFETIME—
Reliable man wanted to establish local business. We finance you. Experience unnecessary. Make up to $8.00 a day. Full or part time. McNESS CO., Div. C, Freeport, Ill.

EARNEST WORKER—MAN OR WOMAN TO distribute religious literature in your community. Steady work. Good pay. Exceptional opportunity. Act promptly. Universal House, 1012 Arch-st., Philadelphia, Pa.

AGENTS—SELLING OFFICE NECESSITIES, demonstrate our our new typewriter STA-PUT ERASER. Every typist buys one to one dozen. A money saver and maker. Write Sta-Put Co., 1261 Broadway, New York

MEN—SELLING PLAN. SOBRITE METAL Polishing Cloth has 1,000 uses in homes, stores, garages, etc. Sells on sight and repeats. Special offer and sample free. PEER MFG. CO., 32 Union Square, N. Y.

XMAS CARDS — BOX ASSTS. 21 NEW, original parchment folders. Religious Xmas text. Cost 50c. Also close-out assts., 5c to 28c. Big values. Midwest Service, 2400 Sheffield-av., corner Fullerton, Chicago.

SALESMEN — ALL SECTIONS SELL OUR low priced Colonial Braided rugs on a commission basis to retail stores. Wilkens Manufacturing Corporation, White Plains, New York.

A BUSINESS OF YOUR OWN MAKING sparkling glass name plates, numbers, checkerboards, medallions, signs. Booklet and sample mailed free. E. Palmer, 303 Wooster, Ohio.

$ $ $ — BIG MONEY SELLING STYLISH SLIP-NOT TIE. Easy on, easy off. Every man buys one to six. Write for free sample offer. Zimmerman Co., Fisk Bldg., N. Y.

$380 MO. SELLING CARTER WINDOW washers daily. Cleans, polishes. Good hskpg. appr. Restr. terr. Write today Carter Products, 666 Front-av., Cleveland, O.

DIRECT SELLING—MAN OR WOMAN WITH exclusive clientele to show side line of exquisite girls' hand made dresses. Box 394, Davenport, Iowa.

MEN—WITH CAR, COVER STORES YOUR county. New deal with old firm. No selling. Five year contract. Responsible parties. Write FACTORY, Box A, Florin, Pa.

STICK-ON-WINDOW SIGN LETTERS. 500% profit. Write today. METALLIC CO., 435 N. Clark, Chicago.

Miscellaneous.

I HAVE 6 UNFILLED BUSINESS LOCAtions in Park Ridge, Des Plaines, Arlington, and nearby suburbs, that should pay the right men from $75 to $100 a week, after they have learned this business, but naturally less to start with. Men selected must live in these towns, be responsible, healthy, vigorous, and have some business experience. Owning a car will help you. No investment.

As you know, electrical supplies equipment, units and service, command a high place in modern business. Past experience is not important, but adaptability is and you can draw as large comm. checks as any other man if you really apply yourself. A big successful company backs me up in this expansion program. Come for personal interview at 11 a. m., Monday, Sept. 17, to Rm. 6, in State Bank Building in Park Ridge.

Permanent Position

A national organization operating through our store will place immediately men with cars living on all sides of Chicago for outside selling through home appliance department. NOT STRAIGHT CANVASSING. Leads and sales furnished which assures you above average income on percentage basis. Steady position with exceptional chance for future. Apply Employment Department, 11th Floor, Monday, 9 to 10 only.

MANDEL BROTHERS
STATE AND MADISON.

STEADY JOB

Large national corp. desires an industrious man for its service collection dept. Steady work. Salary, bonus, and commission for the man who qualifies. Former industrial insurance man preferred. State experience in detail. Man also wanted for Waukegan, Harvey or Homewood, Peoria, La Salle, or Ottawa territory.
Address P F 147, Tribune.

COMMONWEALTH EDISON

Company has openings in Appliance Sales Department for 4 neat and ambitious young men, 23 to 40 years of age. Permanent work, advancement, excellent comm. and bonus to men selected. We also pay men while training who qualify. Apply today, 9 to 11 a. m. only, 140 S. Dearborn-st., Room 251, Mr. Prussing.

RAPID PROMOTION

for five men in the laundry business. Show us that you can get the right kind of business on a comm. and drawing account basis, and you will quickly have a route man's job. Report 8 a. m., ready to work.
Champion Laundry, 2500 Fullerton.

ADVERTISING OFFICE

established several years specializing in signs and displays has opening for two contact men. Commission basis only. Must be educated, Gentile, well groomed and capable of meeting executives. Advertising and selling experience desired. Address J 110, Tribune.

Federal Life Insurance Co.

Will train a selected number of men to write Life, Juvenile Accident and Health insurance. Full or part time. Guaranteed top comm., bonus and renewals. Voorhies, Rm. 201, 168 N. Michigan.

NEEDED AT ONCE—MEN AND WOMEN to introduce in Chicago territory well known product for general use. Cash daily. Opportunity to establish permanent independent business. Mr. Carlson, Room 1202, 6 N. Michigan, 9 to 4 Monday.

3 MORE MEN—FOR REALSILK MDSE. DPT. Nationally radio advertised products. Repeat business, $20-$50 wkly.; adv. comm. Permanent. Apply 1-3 p. m. Monday, McJunkin Bldg., Wilson & Broadway, Rm. 375.

FURNITURE PULLMAN

Experienced, for large installment house. Must own truck. Comm. basis. Address Postoffice Box 427, Chicago.

WANTED—WHOLESALE DRUG STOCK man; up-to-the-minute experience in picking orders and pricing; age 20 to 30; give in detail connections in past 5 years.
Address P J 387, Tribune.

4 RESPONSIBLE MEN WILL BE TRAINED to earn $20 to $50 wkly.; adv. comm. Neatness, refs. absolutely required. Realsilk Hosiery Mills, Room 818, 203 N. Wabash.

YOUNG MAN—FOR SO. SIDE LAUNDRY; no exp. nec. but some sales ability req. Salary and comm. Apply early Mon. a. m. Calumet Wet Wash Laundry, 7033 S. Chicago-av.

LAUNDRY SOLICITORS — GOOD PROPOsition; chance to make real money; sal. and comm. Apply Sun., 3 to 6. Rm. 142. Alexandria hotel. Mr. Burton.

BARTENDER—ELDERLY, RETIRED, PART time work, in exchange board, hotel rm., and small salary. Address P H 567, Tribune.

3 YOUNG MEN — AGE 20-25. SALARY weekly. Circulation dept. Apply 8-10 a. m. Room 704, 326 W. Madison-st.

BEVERAGE MAN OR JOBBER—EXP., TO take over estab. route; must drive car; sal. and comm. Address P M 557, Tribune.

COLLEGE GRADS., 3—CALL ON SCHOOLS outside Chicago. No selling. Draw. acc. Flanders, 4504 Cottage Grove-av., Chicago.

CONTEST [VOTING] MEN—2; FOR NEAR by city; over 30 yrs. of age. State exp., phone number. Address P H 342, Tribune.

TEACHERS — TO CALL ON SCHOOLS IN Chgo. and other cities. Draw. acc. Flanders, 4504 Cottage Grove-av., Chicago.

WANTED—COLLECTOR FOR FURNITURE accounts. Straight commission basis. Must have car. Address L 595, Tribune.

GIVE RENT HSKPG RM. FOR COUPLE; exch. for part time help. Village 7850.

AMB. YG. MAN—18-21. HIGH SCH. GRAD.; pub. contr.; sal. Address L 525, Tribune.

2 ACTIVE MID AGED MEN—FOR FULLER brush work. Comm. 1737 Howard, 2-5 Mon.

2 YOUNG MEN—HELP DEPT. MGR.; CAN make $25 wk. comm. 1523 W. 63d-st.

HELP WANTED—MEN.

Miscellaneous.

MEN—CASH IN

QUIT GUESSING ABOUT HOW TO MAKE MONEY
GET THE FACTS
WE SUBMIT THE FOLLOWING [ONE WEEK] EARNINGS OF A FEW MEN IN OUR BUSINESS TAKEN AT RANDOM.

D. P. B.	$ 86.22	H. S. J.	$158.28
G. P.	101.85	D. S.	79.90
S. E. T.	119.89	T. W. S.	239.24
L. P.	68.70	G. J. S.	219.35

In the just four weeks H. S. J. has been paid IN CASH a total of $534.19.

Men have a right to be skeptical of such earning power. Those men we challenge to have us prove the above comm. earnings.

If you are selected we will set you up in a business of your own, WITHOUT 1 CENT EXPENSE ON YOUR PART. We pay the rent, light, heat, stenographer, etc., place you where the business is, and pay you weekly.

Let's not kid ourselves. Old products and old ideas are just not moving. Get in on a new idea. This is a legitimate, sound, money making proposition.

We advise you to act quickly. If not, some one else may be selected for and receive a franchise for territories open.

Our electric products are in a field all by themselves. They are extensively used by the U. S. Govenment, passed by and used by the U. S. Bureau of Standards; they have to do with hygiene, health, sanitation, air-conditioning, also heating and cooling.

We are prepared to interview men who answer this advertisement man to man, straight from the shoulder, on facts that will amaze you. We believe and are ready to prove this is the best deal in America today.

We do not promise to hire you, but an interview may prove this is just the thing you have been looking for; may prove to be just the thing you are best fitted for. "Floaters" and professional "job hunters" need not apply. Call Room 1019 Mather Tower, 75 E. Wacker-drive, Monday, from 9 to 12 ONLY.

MEN—MONDAY.

Permanency—security—a good income—all without investment for the right men who have character—West side and West suburban residents only—capable of meeting the public and with enough business sense to guide them in establishing a clientele.

As you know, electrical equipment and service command the center of the industrial stage today. Advances in this field have been uniformly ahead of other commercial advances. Too many men try to re-establish themselves in the lines they were in—and overlook the newer demands created in the tremendous, sweeping changes of the last few years.

Our business in Illinois is nearly 40% ahead of the same period last year. Men who formerly drew comm. checks of about $50 a week are receiving checks of $65 to $80 a week—and some develop to make much more. At the start, be satisfied with a reasonable income, but learn to transact this business as our successful men do transact it.

Neat, ambitious men between 25 and 47 are generally the most successful—and we have found that the man who is swayed by the weather or temperature or other little things usually does not build to any great success here or elsewhere. This is a successful business and we want men who can join and share in that success through their own sterling qualities and character.

West side men only, understand—interviewed from 11 a. m. to 3 p. m. Monday, Sept. 17, Room 329 at 9 S. Kedzie-av.

MEN.

What do you think—
They call me "Lucky"
because

I have built one of the largest sales organizations in the City of Chicago in six months, out of ex-carpenters, doctors, farmers, etc., who for the most part, never sold anything in their life.

It is not luck—

No sir, there is no luck connected with it. I have an electrical unit that just defies competition, and that sells on demonstration, as every one almost needs it worse than you or I need their money.

One man may be lucky, but my 150 men are not lucky.

I don't care what you are doing, or what you have done, come in and let me show you how the men above mentioned on my unique profit-sharing plan, are earning $40, $60, $70—yes, as much as $150 in a single week.

If you are honest and reliable, you may be one of the ten men that I can use now. A personal interview to every man. Apply between 1 and 3 p. m. Monday, Suite 404, Maryland Building, 63d and Maryland, one block east of Cottage Grove. Ask for G. A. Buckley.

WANTED.

High grade, neat appearing young men, 25 to 35 years of age. Must be sales minded and mechanically inclined. We will train those who qualify to demonstrate and sell electrical good from our stores. Must be willing to start on moderate income. Bonus and commission paid twice a month. Apply in person only Monday evening, 7:30 p. m. sharp. See Mr. Parsons.

COMMONWEALTH EDISON COMPANY,
915 WEST 63D STREET.

CREW MANAGER.

A promotion has made an opening for a crew mgr. who knows house to house work, qualified to increase production of men already selected and trained by office. Recent exp. in elec. appli., radio or kindred lines pref. Yet nothing to sell, man selected will join a 75 yr. old institution, receive a liveable drawing acct. and spend at least 30 days in training. A1 references and car req. Mr. Johns, 2658 W. North-av.

A POSITION.

An exceptional opportunity is offered several men between 25-45; the work is different; some knowledge of contact work or selling preferred but not necessary. Those hired will be thoroughly trained to handle U. S. Gov. bonded warehouse receipts issued on one of the finest Kentucky bourbons ageing in storage. Splendid income assured on comm. basis.
PHONE STATE 5960.

IMMEDIATE

Opening for married man to meet customers and prospects of large furniture house; neat appearance, 30-45 yrs.; liberal percentage starting pay; man with some sales exp. or good personality preferred. Apply M. Johnson, 2225 W. 39th-st.

GAS STATION OPERATOR—% BASIS. $200 cash bond req. Call Whiting 1695.

Employment Service.

SALARIED POSITIONS
$2,500 to $25,000.

This thoroughly organized advertising service, of 24 years' recognized standing and reputation, carries on preliminary negotiations for positions of the caliber indicated through a procedure individualized to each client's personal requirements. Several weeks are required to negotiate and each individual must finance the moderate cost of his own campaign. Identity is covered and if employed present position protected. If you have actually earned over $2,500 send only name and address for details.
R. W. BIXBY, INC.
140 Delward Bldg. Buffalo N Y.

HIGH GRADE MEN.

Contact employers through our methods. THE NATIONAL BUSINESS BOURSE, 20 W. Jackson-blvd. Established 1915.

CIVIL SERVICE JOBS ARE BEST. FEDeral, state, local. Don't miss exams. Small charge for notices. Write McCormack, R. 1529 Capitol Bldg., Chicago.

.... HOW TO GET A JOB ....
A real guide. $1 app. letters typed, 15c. B. Gilmore, 159 N. State, Rm. 1529.

Employment Agencies.

ACCOUNTANT—EXPERT TAX MAN, $4,200. TRAV. AUDITOR, national organization operating branches background only, $225; MANAGER Men's Furnishings Dept., $200; GENERAL CASHIER Heavy Dept. Store exp., $175; OPERATING DEPT. ASST. large wholesale or retail organization exp., $225. GLADER CORP., 220 S. STATE, R. 1208.

OPENING FOR EXPERIENCED VACUUM cleaner salesman on substantial weekly guarantee, plus top commission. Phone Van Buren 5681 for appointment.

ACCT.—SEN. PUB. UTILITY $250
ACCT., SEN., HOTEL EXPER. $225
CONSOLIDATED, RM. 1111, 209 S. STATE.

MECHANICS, WASHERS, GARAGE JOBS. GARAGE OWNERS, 309 S. La Salle, R. 101.

MANY HIGH GRADE POSITIONS OPEN. Dearborn Emp., Suite 634, 140 S. Dearborn

APEX, 173 W. MADISON—WANTS MEN. See our large Mon. adv. Good positions.

MANY GOOD SALARIED POSITIONS. McCOY & FOSTER, 140 S. DEARBORN.

YOUNG CHAP FOR EMPLOYMENT DESK. BUSCH AGENCY, 184 W. WASHINGTON.

HIGH GRADE MEN DESIRED. OCCUPATIONAL, 20 W. Jackson. R. 1409.

TRADE SCHOOLS—MEN.

LEARN SHOWCARD AND SIGN WRITING. Window Trimming, Advg. Booklet. Chicago Display System, 39 W. Adams-st.

HOTELS CALL FOR TRAINED MEN—GOOD pay. Learn at home. Lewis Hotel Training Schools, Desk 749, Washington, D. C.

LEARN WATCHMAKING — IT PAYS. Our Big Free Book Tells All. CHICAGO SCHOOL, 155 N. CLARK-ST.

TRADE SCHOOLS—MEN.

NEW OPPORTUNITIES AIR CONDITIONING

A fast growing field. Men needed to build, sell, install and service air conditioning equipment. Also DAY AND EVENING courses just starting in
RADIO—ENGINEERING—
DRAFTING—ELECTRICITY—
ARCHITECTURE—BUILDING
PLAN READING—ESTIMATING.
Investigate these opportunities NOW. Call, write, or phone Victory 8376.
CHICAGO TECHNICAL COLLEGE,
Dept. 15 Tech. Bldg., 118 E. 26th-st.

MEN WANTED:
LEARN MACHINIST TRADE

TOOL & DIE MAKING

Automatic Screw Machines.

STEADY DEMAND AT GOOD PAY.
Start now; attend day or eves.; employ help. Learn easily and quickly in the ALLIED SHOP. Get experience on real machine work. Apply at shop or write for FREE book.
ALLIED SCREW MACH. CO., 609 W. LAKE.

AIR CONDITIONING.

Electric Refrigeration.

Automobile Mechanics—Body and Fender Welding, Acetylene and Electric.
Tool and Die, Automatic Screw Machine.
Aviation Mechanics—Radio—Drafting.
Inspect our 7 floors of shops before you enroll. Day or evening classes.
Greer Shop Training, Inc., 2024 S. Wabash.

MAN WANTED—WITH FAIR EDUCATION, mechanically inclined, now employed, desiring to better his position by qualifying as an INSTALLATION expert and SERVICE engineer on all types of ELECTRIC REFRIGERATORS. No exp. nec., but applicant must be willing to train during spare time for a few months. Write, giving age, phone, present occupa. and address. UTILITIES INST., 404 N. Wells-st.

Be a Traffic Manager

Learn newest growing profession. Railroads, industries, motor freight carriers need men trained in modern methods. Big pay and free emp. help to qualified. Class forming. Call 10 a. m. to 8 p. m., or write, give ph. No.
COLLEGE OF ADVANCED TRAFFIC.
330 S. Wells-st. Dept. "D." Har. 8649.

A GOOD BAKER HAS THE BEST CHANCE of steady employment at good wages. Learn bread, cake, pastry baking and decorating in spare time. Write for information. Give phone. BAKING INSTITUTE.
Address P A 502, Tribune.

LEARN WATCHMAKING—EASILY AND quickly; prepare for a good paying position. Results sure. Low rates. Day or eve. C. D. Olson, 826 N. Clark. Superior 7251.

LEARN AUTO MECH.—IGN., BODY FEND. Pract. shop wk. Earn while learning. Days, eves. Federal Auto Eng., 2040 Washington.

HELP WANTED—WOMEN.

Stores and Offices.

BOOKKEEPER AND STENOG. — EXP'D thoroughly in Real Estate. Write exp. in detail. Address P F 394, Tribune.

BKKPR.—STATE EXP. IN DETAIL; START $16, with adv. Address P J 538, Tribune.

CASHIER—EXP.; PERMANENT; STATE age, exp., wght. Address P L 180, Tribune.

COSMETIC DEMONSTRATOR—EXP.; FOR dept. store; sal. and comm. Apply Sun. Mrs. Casner, 6951 N. Ashland-av., Apt. E-3.

DEPT. STORE WORK.

Experienced department managers are needed for the following positions.
LINGERIE.
HOSIERY.
MILLINERY.
FANCY NOTIONS.
STAPLE NOTIONS.
CANDY.
Applications will not be considered unless applicant gives complete details as to experience, whether or not married, and salary expected. All replies will be held in strict confidence. Address P F 148, Tribune.

DEPARTMENT STORE CLERKS—STATE age, nationality, experience, and phone number. Address P N 551, Tribune.

DRESS AND COAT SALESWOMEN.

Thoroughly expd. saleswomen for Sally Frocks Shops. Apply 5th fl., 233 S. State.

DRESS SALESLADIES—STEADY AND EXtra. Do not appy unless you have specialty dress shop exp. Sal. and comm. 6342 S. Halsted before noon.

EXPERIENCED BOOKKEEPER—LOOP RESTaurant. Address J 402, Tribune.

LUNCHEONETTE—AND FOUNTAIN GIRL, in drug store; expd. 1163 Diversey.

MONROE CALCULATING OPERATOR—Expd. Must also understand bookkeeping and typing. State experience, salary desirable. Address P M 586, Tribune.

OPENING FOR PUBLIC STENO. IN PROMinent office bldg., exc. char.; refs.; must be furnished. Address P F 589, Tribune.

READY TO WEAR SALESLADIES.

Only those with experience in coats, suits and dresses need reply. Permanent positions with straight salary and NRA hours, in a well established, high class cloak shop. Write of past places of employment and experience in detail. Address P M 317, Tribune.

SALESLADY—THOROLY EXPERIENCED IN both fur and cloth coats. L. Friedman, 301 N. Michigan.

SALESLADY WHO CAN ALTER; APPLY 4010 Lincoln-av.

SECRETARY-STENOGRAPHER — MUST BE able to take speedy dictation, also general office experience. State age, experience. Jewish preferred. Address P N 520, Tribune.

SHOE SALESLADIES—EXPERIENCED. GROSSMAN'S, 16 E. RANDOLPH.

SHOPPER

By smart Michigan-av. specialty shop; must be fashionable woman who knows style; part time or full time position with good salary. Address P J 526, Tribune.

STENOGRAPHER WANTED — SPANISH; should also know French; first class opportunity for a steady position. Please give experience, reference, name address and phone number. Address P J 357, Tribune.

STENOGRAPHER — WILL PAY $200 TO competent middle aged lady. Expert in English, able to edit and help correct manuscript. About two months home work. Address A N 38, Tribune.

STENO.—PERMANENT POSITION TO FILL vacancy; state age, education, experience, and salary required; give references. Address P N 552, Tribune.

STENO., BKPR., CORRESPONDENT; MUST be experienced; give complete details, references. Address P J 439, Tribune.

TYPIST—GOOD AT FIGURES. PLEASING, neat. North West Side. Salary, $15. Address P N 521, Tribune.

YG. LADY WITH CAR, WANTS SECREtarial work; all or part time. Bri. 4398.

Executives and Managers.

EXP'D READY TO WEAR MANAGERS FOR out of town stores. Must have proven record as to successful management. Apply Miller Wohl, 34 N. State.

Professions and Trades.

APPRENTICE TO LEARN BEAUTY WORK, bet. 16-18. Call for appt. Long. B. 7258.

BEAUTY SHOP MANAGER—LOOP FOLL. pref.; thor. exp. snappy, A1 all around opr., pleas. pers. Ph. Del. 2001 for appt.

BEAUTY OPER.—ALL ROUND EXP. ONLY. Salary-comm. Steady pos. Apply Monday early. Jeffery Beauty Shop, 7104 Jeffery.

BEAUTY OPERATOR—ALL AROUND, EXpert marceller-manicurist, hair dyeing. 1219 E. 72d-st. Fairfax 0653.

BEAUTY OPER.—EXPERT ALL AROUND, good salary. Call Sun. Long. 2658.

CHOCOLATE DIPPERS—EXP.; PIECEWK., 2c lb. Write Toledo Candy Co., Toledo, O.

DESIGNER—MUST BE EXPERIENCED TO make up snappy styles in cotton dresses; all replies confidential. Apply Liberty Frock Co., 205 E. 22d-st., Kansas City, Mo.

DESIGNER—WELL EXPERIENCED JUNIOR dresses; large Chicago mfr.; state experience in detail. Address P N 556, Tribune.

EDITORIAL ASST. LAYOUT; STENO. EXP Give age, exp. Address Y 506, Tribune.

EXPERIENCED CANDY BAR WRAPPERS—North side residents preferred. Will consider only neat, intelligent, experienced girls. Apply 750 Briar-pl., corner of Halsted.

FITTER.

First class only; capable of cutting and designing. Address P N 525, Tribune.

FORELADY.

Food, drug and candy packing. Hand and machine. State experience and references in your letter. Address P L 117, Tribune.

FUR OPERATOR—FIRST CLASS; GENTILE. Reference. Address P N 480, Tribune.

GIRLS — EXPERIENCED, TO pack fancy packaged chocolates. No others need apply. Write fully as to age and experience. Address P N 522, Tribune.

GIRLS WHO HAVE HAD EXP. GLUING book covers or similar work. State age and exp. Address P L 209, Tribune.

GIRLS—EXP. IN ALL WORK IN PAPER box factory. 152 Whiting-st., 3d Fl. W.

GIRL—EXP. FOR COL. CARD MOUNTING mach. Call Sun., 8-12 a. m. 4743 Lake.

GORDON FEEDERS—EXPERIENCED. CHAS A. Brewer & Sons, 6320 S. Harvard-av.

HAND EMBROIDERY.

Will interview fast skilled hand embroiderers on aprons, house dresses. Interviews Monday. Permanent positions Wednesday morning to those who qualify. Do not come if no factory exp. Carson Pirie Scott & Co., 366 W. Adams.

HELP WANTED—WOMEN.

Professions and Trades.

HAND EMBROIDERS, 50—EXPD. FOR HOsiery clocking. Will also train ladies not over 35 with past exp., fine linen embroidery. Apply 2627 Lawrence-av.

LAMP SHADE MAKERS—EXP. KAPLAN SHADE CO., 230 S. WELLS.

LINING MAKERS AND BINDERS—EXP. Mid West Shoe Co., 700 N. Carpenter-st.

MANICURISTS—2 EXPERTS, 2314 EAST 71st-st. Kennedy Beauty Shop.

MANICURIST—EXPERT, FAST. LINC. PK. Arms Beauty Shop, 2738 Pine Grove.

MARKER AND SORTER—WHITE, GENTILE. Able to take full charge hand laundry. Phone Avenue 1944 Sunday a. m.

MILLINERY MAKER.

Thoroughly experienced only; must also have sales ability for high class retail shop. Address P N 519, Tribune.

MILLINERY DESIGNER,

expd., who specializes in creating smart, highly styled hats. 153 N. Michigan-av.

MILLINERY MAKERS—EXP. HI GRADE handmade hats; good copyists only; steady pos. Beatrice Marcus, 5220 Harper.

MILLINERY COPYISTS—EXP. ONLY NEED apply. Semco Sisters, 2301 E. 71st-st.

MILLINERY MAKERS—EXPD. ONLY. Northern Hat Mfg. Co., 153 N. Wabash-av.

MILLINER AND DESIGNER—ON HIGH CL. hand made hats. 39 S. State, R. 1004.

NURSE—EXP.; WHT.; STEADY; CARE INvalid; $8 per week. Briargate 0201.

OPERATORS—COTTON UNDERWEAR; EXP. on hemstitcher with hemmer attachment and Union special seamer; clean, lt. fact.; guar. steady position. 527 S. Wells, 5th fl.

OPERATORS—EXP. ON KNITTING MAchines and braiding machines. Drapery trimmings. Phoenix Trimming Co., 2000 N. Racine-av.

OPERATORS—EXPD. MERROW AND FLATlock machines. Rayon underwear. Philip S. Bloom Co., 626 W. Jackson, 6th floor.

OPERATORS—MUST BE EXPD. ON FLANnel and quilted robes. More Manufacturing Co., 131 S. Market-st.

OPERATORS—EXPD. ON CUSTOM MADE dresses and ensembles. De Luoma Dresses, 212 S. Franklin-st.

OPERATORS — EXP. POWER MACHINE. Universal Garment Co., 206 S. Market-st.

Silk Lamp Shade Makers.

200, EXPERIENCED ONLY.
APPLY AT ONCE.
Rembrandt Lamp Corp., 259 E. Erie-st.

SILK SHADE MAKERS.

EXPERIENCED ONLY APPLY.
KING MFG. CO., 1516 S. Wabash-av.

SILK SHADE MAKERS—100, EXP. ONLY. Buhai Shade Co., 215 W. Ohio-st.

YNG. WOMAN—SEEKS ADV. POS.; 8 YRS. exp. in developing retail sales promotions; copy and fashion writing; college training; now employed, wants better opportunity. Address O 441, Tribune.

ZIGZAG OPERATORS — ON LADIES' SILK underwear. Exper. only need apply. Martha Maid Mfg. Co., 115 S. Market-st.

Household Help.

COUPLES—FOR ADVERTISEMENTS FOR couples see separate subheading "couples" immediately following this subclassification.

CATHOLIC WOMAN—AS HOUSEKEEPER and cook with Suburban Catholic family three children. Age immaterial if able to work. A real home and small wages. Permanent if satisfactory. Write Box 195, Clarendon Hills, Ill., or phone Hinsdale, 1694.

COOK—A1, IN PRI. FAM. WHERE 2D maid is kept; good ref. Lake View 1224.

GEN. HSWK.—22-35, COOK'G; LIKE CHILdren; own rm.; gd. home; $5. Holly. 0870.

GIRLS—2, WHITE; GENERAL HSWK., friends or sisters. Must have exp. and references. Care 2 young children. Will give good home. $20 month each. Winnetka 997 for appointment.

GIRL—20-25, GER., GENTILE; PT. TIME student pref., North Side; no child., no ldry.; plain cook.; $4, own rm., bath. Give full particulars. Address P M 190, Tribune.

GIRL—GEN. HSWK., EXP. COOK; NO LDRY.; 3 adults. Refs. req. Near North Side. Home nights. $10. Bit. 7783.

GIRL—WHITE; 25-40 YRS.; PROT.; GEN. hsewk., cooking; no ldry.; own rm.; city refs. Ph. Beverly 4756.

GIRL—28-35, FOREIGN BORN; GOOD COOK; hswk.; Hung. pref.; 3 in fam.; refs.; good wages. 1112 Brummel, Evanston. Gre. 0706.

GIRL—WHT., EXP. GEN. HSWK., SM. FAM. 6 rm. apt. Gd. ck. No laund. Pri. rm., bath. $8-$10 acc. to cap. 1313 Pratt. Rog. 5871.

GIRL—EXC. LAUN.; GD. DISPOS.; LIKE child.; some hswk.; other help; stay; give age, refs., sal. Address P L 131, Tribune.

GIRL—HOUSEWORK, COOK; 2 ADULTS., 2 children; 6 rms.; under 35; S. S.; $6-$8. Address M 511, Tribune.

GIRL—WHT., GEN. HSWK., PLAIN COOKing; sm. apt. Stay. 637 Waveland. Buck. 4330.

GIRL—WHITE, 20-30, GEN'L HSWK., EXP. Small family. Stay. Belmont 5236.

GIRL—25-40, EXP.; GEN. HSWK., 2 CHILdren; refs.; own rm.; $8. Winnetka 3344.

GIRL—WH., GEN. HSWK., PLAIN COOK'G, care of child. Harris, Butterfield 0492.

GIRL—WH., GEN. HSWK., PLAIN COOK'G, Small apt. Stay. 637 Waveland. Buck. 4330.

GIRL—WHT., EXP., GEN. HSWK.; STAY; gd. home; gd. pay. Nathan, So. Shore 4996.

GIRL—WHITE, 20-30, GEN. HSWK.; LIKE childen. Refs. Adler, 3714 W. Polk.

GIRL—WH., HSWK., COOK'G, $8; NURSEmaid also kept. Litt, 1316 Hyde Pk.-blvd.

GIRL—WHITE, RELIABLE, CLEAN; FINE home, $5. Stay. 5570 W. Adams.

GIRL—WHT., GEN. HSWK., WITH RM. AND brd. Kaufman, 1057 N. Mozart. Hum. 7268.

GIRL—GEN. HSWK.; SMALL FAMILY, GD. wages; refs. 7143 Cornell-av.

GIRL—WH.; ASSIST WITH CHILD AND hswk.; stay; rm.-bd. $12-15 mo. Rad. 7959.

GIRL—WHITE; HSWK., PLAIN COOK; OWN room, bath, or go; $5 wk. Briargate 0933.

GIRL—WHITE, 18-30; EXP. GEN. HSWK.; stay; $5; own rm. Sheldrake 1807.

GIRL—WHT., BTW. 20-30; LIGHT HSWK.; exp.; child 1 yr.; refs. Columbus 7221.

GIRL—WHITE, EXP. GEN. HSEWK.; NO ldry.; gd. home; $4-$5 week. Rav. 4707.

GIRL—WHT.; EXP. WITH 1 YR. CHILD; hswk.; no laund.; stay, $4. Mansfield 1534.

GIRL—WHT.; GEN. HSWK. EXP.; SMALL apt.; 1 child; stay. Van Buren 1463.

GIRL—LT. HSWK.; MUST LIKE CHILDREN. No laundry; stay; 3-4. Holycourt 1844.

GIRL—WHITE, 25-30; EXP. HSWK.; CARE of child. Briargate 2021.

GIRL—PART TIME HSWK. IN EXCH. FOR rm., board, small salary. Craw. 3686.

GIRL—WHT.; LIGHT COOKING, CARE 8 yr. child. Bittersweet 3800, Apt. 215.

GIRL — WHT., OVER 18, GEN. HSWK.; stay nights; $5 to start. 8719 S. Throop.

GIRL—WHT.; GEN. HSWK, NO LAUND.; 1 child; gd. home; stay. Austin 2606.

GIRL—WHITE, EXP.; GEN. HOUSEWK. Stay nights; $6. 3342 Le Moyne-st., 2d apt.

GIRL—EXPD.; WHITE; GEN. HSWK.; OWN rm. and bath; good salary. Well. 6642.

GIRL—WHT.; GEN. HSWK.; SM. APT. Stay nights. Key. 5502. No laundry.

GIRL—WHT.; LGT. HSEWK.; NO CHILD. Good home; $4. 3803 W. Roosevelt-rd., 1st.

GIRL—EXPD.; GEN. HSWK. CARE CHILdren; refs. Perlman, 3443 Roosevelt-rd.

GIRL—WHITE, GEN. HSWK., PLAIN COOKing, assist 2 children. Plaza 3124.

GIRL—WHITE, EXP., REFS., GEN'L HSWK., stay, $7. 5306 Hyde Park, 1st apt.

GIRL—WH., 25, GEN. HSWK., EXP., NEAT, assist with child; stay; $6. Jun. 3067.

GIRL—YOUNG; NEEDED HELPING HOUSEwork. Phone Van Buren 6981.

GIRL—30-35, WHT., EXP. GEN. HSWK., exc. ck.; stay. Greenleaf 5855, Evanston.

HOUSEKEEPER—GEN., BET. 28-40; WHT., protestant, in good home, only 2 in fam. Must be good cook, pleasant and congenial, not nervous, as I am just recovering from nervous breakdown; pri. rm. with bath and radio. Phone Reg. 3085 Sunday, 9-12.

HSKPR.—WHITE; GENERAL HSWK; 2 children; $6; refs. Wilmette 2938.

INFANTS NURSE—EXP.; 3 CHILDREN; refs. req. 5323 Hyde Park-blvd., 2d apt.

MAID—WHITE, OFFER PLEASANT HOME, own room, $5 weekly, for gen'l housework, laundry, 2 children. Rogers Park 4344.

MAID—WHT., CAPABLE, EXP., 2 CHILdren; hswk.; stay, $5. Sag. 5424.

MAID—WHT.; GEN. HSWK.; CARE 2 CHILdren. 651 Buckingham-pl. 1st.

MAID—WHITE, GEN. HSWK., EXPERIenced; good references; stay. Midway 3123.

MAID—WHT., HSWK., COOKING, LAUN.; $7. 221 N. East-av., Oak Pk. Euclid 7016.

MAID—WHITE; GEN. HSEWK., ASSIST with baby; stay; $5. Hyde Park 7043.

MAID—WHITE, OVER 30, GEN. HSWK. 2 children, $7; Winnetka. Ph. Winnetka 2397.

MAID—WHITE; $5 WK. STAY, GD. WKR. No wash. Address P L 132, Tribune.

NURSE MAID—WHITE, $25 MO.; RM. AND board; 19-25 yrs. of age, no older; only exp. need apply, 10-4 p. m. Monday. Mrs. BEUSHAUEN, 2128 Humboldt-blvd.

NURSEMAID—WHITE; 25-35; EXPERIenced in care 2 children. No housework. 6026 Winthrop-av. Mrs. Waller. Apt. 701.

NURSEMAID—WHITE; EXPD.; 18-30 YRS.; referances; $6; stay. Plaza 7771.

WOMAN FOR LGT. HSWK. RM., BOARD, small sal. to reliable party. Sag. 6621.

YG. WOMAN—WHT.; LIGHT HOME COOKing and cleang.; permanent. 677 N. Michigan.

YNG. GIRL—WHT.; LT. HSWK.; SM. FAM. $3 wk. Friedman, 5820 Kenmore. Sun. 6778.

THE TRIBUNE OFFERS SPECIAL LOW rates to persons advertising for positions. For further information and assistance in writing an advertisement stop at the Want Ad Office, Madison and Dearborn-sts., or in the lobby of The Tribune Tower.

Couples.

COUPLE—WHITE OR COL., COUNTRY place; cook and laundry. Man serve, drive, outside work. Refs. $40. 3 Adults. Call after 10 a. m. Thursday. Randolph 6549.

COUPLE—COOK, GEN. WK., OUTSIDE WK.; small family, suburb; state age, nationality, exp., sal. Address A O 13, Tribune.

INTELLIGENT, CLEAN, PLEASING, HARD working couple for kennel near Chicago. Address P K 380, Tribune.

Clubs, Hotels, and Restaurants.

CLERK — WITH HOTEL FOOD CONTROL exp.; salary and meals. Address P M 314, Tribune.

COOK—FOR SML. RESTAURANT; SWEDish preferred. Address L 600, Tribune.

(Continued on following page.)

HELP WANTED—WOMEN.

(Continued from preceding page.)

Clubs, Hotels, and Restaurants.

Salesmen.

Advertising Space Seller.

CHRISTMAS CARDS
MAKE MORE MONEY
Sell
Outstanding Line
PERSONAL XMAS CARDS
EMBOSSED STATIONERY

Six Outstanding Boxes
21 CARD BOX
HUMOROUS BOX
ETCHING BOX
RELIGIOUS BOX
EVERY DAY BOX
GIFT WRAPPINGS

CALL OR WRITE

Wallace Brown, Inc.
[DEPT. CT.]
122 S. Michigan-blvd.

CHRISTMAS CARD
SALESWOMEN
Earn $3 to $6 Daily

THE PROCESS CORP.
209 S. State-st. 17th Floor.

CHRISTMAS CARDS

CHRISTMAS CARDS

CHRISTMAS CARDS

LINGERIE SALESWOMEN

HELP WANTED—WOMEN.

Salesmen.

BIGGER PROFITS FOR
CHRISTMAS CARD
SALESPEOPLE.

Wetmore & Sugden, Inc.
7 W. Madison, Rm. 809. Phone State 9276.

XMAS CARDS.

ART CRAFTS GUILD,
Room 406, 180 N. Michigan-av., Chicago.

A MATURE WOMAN

Agents.

A Lady

A MOST UNUSUAL

Miscellaneous.

LIVABLE INCOME.

EDUCATED WOMAN.

A CAPABLE WOMAN.

Employment Agencies.

TRADE SCHOOLS—WOMEN.

TRADE SCHOOLS—WOMEN.

MODELS, INEXP.

Mallon Friel Studios

SPEEDWRITING

VOSS BUS. COLLEGE

DRESSMAKING—MILLINERY SCHOOLS.

MUSICAL AND DRAMATIC.

RADIO AND STAGE
CHILDREN AND ADULTS.
JO KEITH'S

2 LESSONS, $1.

RADIO ANNOUNCEMENT,

JO KEITH'S STUDIO,
14 W. LAKE-ST. DEARBORN 0134.

LILLIAN GORDONI

LE BRUN SINGERS.

AUCTION SALES.

AUCTION

COMPLETE FURNISHINGS OF THE WELL APPOINTED 7 ROOM APARTMENT BELONGING TO MRS. ARTHUR ALDIS.

100 E. Chicago-av., 4th Fl. Will be sold at public auction Monday evening, Sept. 17, 1934, beginning PRECISELY AT 7 P. M.

SALE ON THE PREMISES.

GRANT'S ART GALLERIES
AUCTIONEERS.

AUCTION.

WILLIAMS, BARKER & SEVERN CO.

CLOTHING, FURS, ETC.

FUR COAT BARGAINS.

TO RENT—ROOMS—CENTRAL.

Hotel Rooms.

LIVE IN THE LOOP.

WASHINGTON HOTEL, 167 W. Washington

TO RENT—ROOMS—SOUTH.

UNIVERSITY HOTEL.

LARGE SUNSHINY ROOMS.

WORLD'S FAIR ROOMS.

Hotel Rooms.

BETTER CLASS ROOMS.

HOTEL MID-LAWN

MIRA-MAR HOTEL.

$6 WEEKLY AND UP.

PARKLAND HOTEL.

TO RENT—ROOMS—SOUTHWEST.

TO RENT—ROOMS—NORTH.

BUENA PARK HOTEL

C-E-D-A-R H-O-T-E-L.

HOTEL OLYMPIC

$6—PER WEEK—$6

HOTEL CLAYTON

$6.00 PER WEEK $6.00

WILSON-AV. Y. M. C. A.

NORTH-AV. Y. M. C. A.

TO RENT—ROOMS—NORTH.

LINCOLN-BELM'T Y.M.C.A.

ST. REGIS HOTEL

$4 single $6 double

HOTEL DARLINGTON,

HOTEL FRANCES

CHATELAINE HOTEL

TO RENT—ROOMS—NORTHWEST.

IRVING PARK Y. M. C. A.

TO RENT—ROOMS—WEST.

SEARS-ROEBUCK Y.M.C.A.

TO RENT—HOUSEKEEPING ROOMS.

South Side.

North Side.

TO RENT—HOUSEKEEPING ROOMS.

North Side.

Northwest Side.

West Side.

BOARD AND LODGING.

South Side.

RITA CLUBS FOR GIRLS.

Southwest Side.

North Side.

Northwest Side.

West Side.

Suburban.

Convalescent Homes.

Children.

WANTED—TO RENT—ROOMS.

HOTELS AND APARTMENT HOTELS.

Commonwealth Hotel

EVANSTON HOTEL.

HOTEL BURTON

CALIFORNIA STYLE.

ST. GEORGE HOTEL,

PALAIS BROMPTON

NEW HOTEL PAXTON

THE CHATEAU HOTEL

Madra Villa Apt. Hotel

DEARBORN PLAZA

SARATOGA HOTEL

DIVERSEY ARMS HOTEL.

HOTELS AND APARTMENT HOTELS.

Out-of-Towners
While Visiting the
WORLD'S FAIR

NORTH

661 SHERIDAN-RD.
420 MELROSE-ST.
739 BELMONT-AV.
426 SURF-ST.
425 ROSCOE-ST.

SOUTH

4625 DREXEL-BLVD.
4915 DREXEL-BLVD.
5006 BLACKSTONE-AV.
5100 CORNELL-AV.
5226 DORCHESTER-AV.

UNDER THE DIRECT SUPERVISION OF

Real Estate Management Corporation
DAILY NEWS PLAZA.
400 W. Madison-st.

COPELY-PLAZA
629 DEMING-PL.

THE PRATT LANE
1246 PRATT-BLVD.

COCHRAN & McCLUER CO.

D
E
L PRADO....

THE BELLE SHORE
APARTMENT HOTEL

CHICAGO'S 'Where to Live'

MONTROSE BEACH

At the Fair's Main Gate

FAIRVIEW HOTEL.

HOTEL RALEIGH.

Cambridge Apt. Hotel

211 E. Delaware.

Norwell Apartment Hotel

GLEN EDEN HOTEL.

1244 HOTEL

Lakeside Plaza Apt. Hotel

BUENA TERRACE HOTEL

State Hotel—Downtown.

HOTELS AND APARTMENT HOTELS.

40 PER CENT
OF OUR GUESTS AT
40 EAST OAK

WE INVITE YOU

"Life Begins at 40"
FORTY EAST OAK
Hotel Apartments.

A Charming and Exclusive Apartment Hotel.

The Churchill
1255 NORTH STATE-PKWY.

HOTEL APARTMENTS.

FREE TO OUR GUESTS

$8.50 PER WEEK

ALCAZAR HOTEL
3000 WASHINGTON-BLVD.

THE FLAMINGO

Plaza 3800
5520 South Shore Drive

SOUTH SHORE VIEW
APARTMENT HOTEL.

INVESTIGATE TODAY.

IS PRICE YOUR PROBLEM?

Delaware Towers

THE GEORGIAN

DOWNTOWN
Skyscraper Apartments

WELLINGTON ARMS

Melrose Apt. Hotel

732 BITTERSWEET

HOTEL RIENZI

GREEN BRIAR HOTEL.

Lincoln Park Arms Hotel.

LAKESHIRE HOTEL.

(Continued on following page.)

HOTELS AND APARTMENT HOTELS.
(Continued from preceding page.)

THE SURF
APARTMENT HOTEL.

3-4-5 ROOM KITCHENETTE APARTMENTS.

Completely redecorated throughout with new furnishings, which have been selected to suit the individual apartment for which they were intended. Select clientele. The Surf is perfectly located, one block from Lincoln Park, yet away from Traffic noises. Only 12 minutes from the Loop by bus and surface transportation. Near splendid shops, markets and garage facilities. The service is complete in every detail. Dining room and commissary in connection. Also 2-rm. units, beautifully furnished and attractively decorated, as low as

$65 PER MONTH

WE INVITE YOUR INSPECTION.

501 Surf-st., at Pine Grove-av. 1 block off Sheridan-rd. 2800 North. BITTERSWEET 7000.

LIVE LUXURIOUSLY
In America's Finest Residential Club

at a cost no greater than you would pay for ordinary living accommodations.

The officers of the Club invite you to inspect the exquisitely appointed rooms and apartments available in the Medinah Club Building to a select clientele.

EVERY MODERN FACILITY FOR BETTER LIVING.

Commodious rooms and apartments, with full outside exposure and every modern convenience. Fourteen stories of recreational facilities for men, women, and families.

Single rooms, $50 per month. Double rooms, $65 per month and up. Suites, $90 per month and up.

Call or Phone Business Department.

MEDINAH CLUB of Chicago

505 N. Michigan-av. Whitehall 4100.

14 West Elm Hotel
New 18 story bldg. 1-2-3 room apts. that meet the most exacting requirements.

All living rooms 19½x13. Cedar wardrobes, cabinet radiators, tile baths. One block from lake.

Rentals, $65-$175. Dining room in bldg. 24 hour hotel service. 10 min. from Loop.

RESTRICTED TENANCY. John N. Lyle, Mgr. Whi. 5700.

THE ST. JAMES
444 ST. JAMES-PL. (2530 NORTH.)

1½-2 Rms., from $50.

Ideally located: close to both park and shop section. Interesting Chinese straw and comb-plastered walls, black and white tile bath, arched doors, [illegible] park view, cross ventilation. Free gas, light and elec. refrigeration. Daily maid service. If you demand individuality and permanent charm you will enjoy a visit to the St. James.

MR. KEIL. MOHAWK 1837.

COCHRAN & M'CLUER CO. ESTABLISHED 1881. 40 N. DEARBORN. CENTRAL 0930.

HOTEL ORLANDO
A luxurious, dignified apartment hotel, completely and delightfully furnished. Directly opposite South Shore Country Club, in close proximity to good schools.

1 to 4 Room Apts., $50 Up.

Every hotel service. Dining room in connection. You will enjoy the atmosphere and comfort of the Orlando.

SOUTH SHORE-DR. CORNER 70TH-ST.

THE GOTHIC
6529 KENWOOD.

Woodlawn's Finest Apartment Hotel. Beautifully furn. Complete in every detail.

1 TO 4 ROOM APTS. FROM $50 PER MO.

Large, light, airy rooms, tastefully decorated. Complete hotel service including daily maid service. Western Electric refrig. I. C. Only 12 mins. to Loop. "L," express service and bus. Near Jackson Park golf, tennis, bridle paths, beaches, etc.

A personal welcome AWAITS YOU AT THE

GLADSTONE HOTEL
If you want a hotel home of refinement, comfort, and convenience you'll like the Gladstone first and last. 1-2-3 room bungalow suites with full hotel service. Also single rooms. Low rates. No bar; excellent cafeteria. All transportation.

6200 Kenwood. H. Pk. 4100.

1414 PRATT-BLVD. APTS.
1, 2, 3 rm. kit., $32.50 up. Hotel rooms, $5 wk. up. Comp. service. [illegible] Shel. 9105

APARTMENTS AND ROOMS TO SHARE.

MAN—WANTS MAN SHR. APT.; REAS. Have furn. Will move. Address M 403, Tribune.

BUS. WOMAN WILL SHR. 6 RM. FURN. 2d apt.; clean, desirable; best transp. [illegible] 5436 N. Paulina.

YNG. MAN OF QUIET CULTURED CHARACTER to share with same, attr. 2 rm. apt.; [illegible] Address J 165, Tribune.

WTD.—YG. WOMAN, 25 TO 30 TO SHR. apt. with same, University graduate, refs. req. Address P J 468, Tribune.

BUS. MAN DESIRES RM. WITH HOME priv. or shr. apt. with same; write partic. Address T 156, Tribune.

[illegible]

TO RENT—HOUSES.

South Side.

BRAINERD DISTRICT— 7 rms., glazed sleep. and service porch, with garage; extra toilet and lavatory; fur. ht.; close to schools, shopping district, Rock Island; $42.50. Phone Cedarcrest 0104 or call at 8930 Wood-av. Paul J. Maly, 100 N. La Salle. Franklin 1725.

ATTRACTIVE GARDEN-POULTRY farm property in Chicago; $600 year; 4 acres, Beverly, with sunny 6 room house; lots of trees, shrubbery, large barn, artesian well. Suitable for experienced farming. Address P K 305, Tribune.

6 RM. BRICK BUNGALOW—IN GOOD CONDITION; H. W. heat; garage; good neighborhood; possession Oct. 1st; rent $35. 6619 S. WABASH-AV. IRVIN JACOBS & CO. RAND. 2350.

BUNGALOW—1749 BEVERLY GLEN [99TH-pl.]; ½ blk. to Rock Island station; 5 rms.; furnace heat. Oct. 1. Call daily. Drexel 2002. Residence: Cedarcrest 0888.

8816 EUCLID-AV.
5 rms., elec. refrig.; fine location; furnace heat; garage; $35. Phone Saginaw 8714.

7 ROOMS—2 BATHS, $35. 9118 KINGSTON-av. Extra large, light rooms. Completely redecorated throughout. Hyde Park 8080.

8 RM. RES. UNUSUAL HOME, $45; VIEW of lake; h. w. ht., elec. refrig.; gas range, Colonial fireplace. I. C., R. I. and L trans. 4449 Oakenwald-av. South Shore 2348.

10802 HALE-AV.—MODERN 6 RM. BRICK bung., nr. R. I. sta.; 2 car gar., $45. B. O'Toole, 9147 S. Ashland. Bev. 7275.

8944 LOWE—6 RM. BRK. 2 CAR GAR., $35. 9215 Blackstone, mod. 8 rms., gar., $27.50. B. O'Toole, 9147 S. Ashland. Bev. 7275.

5 RM. MODERN BRK. BUNG.; FURNACE ht.; 2 car gar.; near transp. and shopping; $35. See agent, 617 W. 61st-st.

5 RM. BUNGALOW—CHATHAM FIELDS; ht. wat. ht.; frig.; $50 mo.; 2 car brk. gar. 8235 Rhodes-av. Vinc. 4791.

5540 EVERETT-AV.—6 RMS.; ENCL. SLEEPing pch., completely decorated; oil burner, garage, $75. Hyde Park 7000.

8444 ST. LAURENCE-AV.—BUNGALOW. Modern 5 rms.; furnace heat; lrg. lot; landscaped. $32.50. Plaza 2310.

6347 ELLIS-AV.—MOST DESIRABLE 8 RM. brick residence; newly decorated. Perfect cond. Garage. Rent, $45. Open 2 to 5.

7 RMS., 2 BATHS. 7706 BENNETT. MODern, canvased; oil ht.; 2 car gar.; $75. SILVERMAN, 2345 E. 71st-st. Hyde Park 7060.

5 RM. BRK. BUNG.; GL. PCH.; GAS HT.; 2 car gar. 7227 Indiana. Ste. 7557.

[illegible]

Southwest Side.

3450 W. 66TH-ST.; 5 RMS.; FURN. HT.; gar. Kedzie car, 3 blks. Hyde Park 9454.

5 ROOM MODERN BUNGALOW, 10 ACRES Woods—Palos Park. Stewart 2584.

North Side.

5726 SHERIDAN-RD.
10 rms., 3 baths, ballroom; completely and tastefully decorated; garage with apt. above; low rental. Shown by appointment. IRVIN JACOBS & CO. RANDOLPH 2350.

[illegible]

Northwest Side.

ENGLISH 6 ROOM BRICK-STONE BUNGAlow, hot water heat, electric ice box and gas stove; colored tile kitchen-bath, stone fireplace [illegible] Edgebrook, in Chicago. 6612 Chicora-av. [illegible]

5 RM. BUNGALOW, $45.
Arch doorways, firepl. [illegible] 4833 N. Hamlin-av. IRVIN JACOBS & CO. RANDOLPH 2350.

Modern Brick Bungalow.
$50. 5811 N. St. Louis-av. Octagon front, 5 large, light rooms. IRVIN JACOBS & CO. RANDOLPH 2350.

[illegible]

West Side.

[illegible]

Suburban—South.

[illegible]

Suburban—North.

[illegible]

Suburban—North.

766 GREENLEAF-AV.
GLENCOE, ILL.

Eight room residence, 2½ story frame home, containing eight rooms, and two additional rooms in attic. Three baths. Hardwood floor thruout, wood burning fireplace in living room; two car frame garage in rear. Close to transportation and shopping district. Will decorate to suit tenant. Agent will be on premises between 1 and 6 p. m. Sunday, or phone Dearborn 7740, 69 W. Washington.

Central Rental Service.

EVANSTON—EXCELLENT 7 R., 1½ BATH, brick colonial home in N. W. Evanston. Slp. pch., bfst., pantry, libr., h.w. ht., gar. $85.

WILMETTE—UNUSUAL NICE HOME OF 7 rm., 2 baths, near lake and L. Sun pch., oil heat, large yard, garage. $90. OTHERS FROM $45 UP. SHORE TOWNS REALTY CORP. 1619 SHERMAN-AV., EVANS. GRE. 2700. OR CALL FLOOD, WIL. 3319 SUNDAY.

EVANSTON—4 BDRMS., 2 BA.	$90
Wilmette—5 bdrms., 2 ba.	$95
Winnetka—4 bdrms., 2 ba.	$115
6 bdrms., 3 ba.	$200
Cen. West Evanston—7 rms., 2 ba.	$90

Conv. to grade, high sch. and transp.; fenced yd., trees, garage. THE BILLS REALTY, INC. 529 Davis-st. Bri. 1106 or Greenleaf 1186.

Lake Forest—781 Northmoor.
Attractive 7 room house; 2 baths, oil heat, screened porch; 2 car garage; wooded lot, 60x175. Rent $100 mo. For inspection apply 595 Washington-rd., Lake Forest. Phone Lake Forest 1966 or Ravenswood 8868.

BLOCK FR. LAKE. 8 RMS., 3½ BATHS. Modern and charming. Sun and slp. pchs., 2 car gar. A beau. ½ acre lot. Very lge. liv. rm. with huge firepl. Just cut to $100. One of the bargains on our list. MRS. FULLER & WM. PICKARD. Winnetka 3608.

ESTATE WANTS OFFER—WE BELIEVE $85 will rent this desirable house. 2 blks. from lake. 5 bdrms., 3 b's, scrnd. pch. Automatic ht. Nr. schls., transp. This is one of bgns. on our list. Don't miss it. MRS. FULLER & WM. PICKARD. Gre. 7220.

939 LINDEN-AV., HIGHLAND PARK — 6 rms., 2 baths, oil heat, 1 car brick gar. Pos. Oct. 1st. ... $80.00 PARKER & FINNEY, Inc. 38 S. Dearborn-st. Randolph 3081.

MUST BE RENTED THIS MONTH—BRICK hse. having 10 rms., 4 baths; nr. the lake and in the heart of Ev. best resid. sect. A real barg. awaits you. QUINLAN & TYSON, 1571 Sherman-av., Evanston. Rog. Pk. 2617.

VERY MODERN, WELL FURN. OR UNfurn.; 10x13 breakfast or sun rm., 2½ baths, 3 bedrs. 2d, 1 bedr. 3d. Oil ht., Frig., pchs., 2 blks. trans. Kenilworth and New Trier schls. Gentiles. $125. Own. Winnet. 2918.

2 STY. BRICK FURNISHED HOME, 3 MASter bedrooms, 2 baths, maid's room and bath; heated garage, oil burner, elec. refrig.; $100 mo. Oct. to April. 745 Braeside-rd., Highland Park. Phone Highland Park 1760.

6 BEAUTIFULLY FURNISHED ROOMS—OIL heat, refg. No child. or pets; concession to resp. people. Reas. rental; near trans. Phone Highland Park 3353.

E. KENILWORTH—640 ABBOTTSFORD-RD., 6 rms., oil heat, $75. E. Winnetka, 134 Woodlawn-av., 4 bedrs., 2 ba., oil ht., $115. Kenilworth Rlty., No Man's Land. Wilm. 966.

6 ROOM BRICK BUNGALOW, $65; 7 RM. house, $70; 8 rm. house, 2 baths, $85. 7 room house, 2 baths, oil heat, $100. Wilmette Realty Co., 513 4th-st. Wil. 192.

1341 GREENWOOD-AV.—BEAU. ENGL. brk. home, 5 bedrms., 3 baths, spac. liv. rm., oil ht., exc. trans. See to appreciate. Can also sell. Owner, Wabash 0438.

607 LOWELL-AV., WILMETTE—MOD. 9 R. brick, 2½ baths, 2 car gar., open today for inspection or see HILL & STONE, End of L, Wilmette.

8 RM. HSE.—HOT AIR HT.; NR. TRANS., schls.; 5 Sylvan-dr., Lake Bluff. Sat., Sun.

Suburban—Northwest.

IMMEDIATE POSSESSION— Astonishing values in fine brick bungalows. Modern, beautifully decorated. In restricted community. H. W. Ht. Gar. Excel. trans. Church. Schools. Shops.

ONLY $30 AND $35.

Select your future home today in the heart of beautiful Westwood. Take Harlem-av. to George-st. [at 2900 north], ½ mile west to 77th-ct. and George-st.

Benefit by dealing directly with owners. WESTWOOD CORPORATIONS, 2900 NORTH 77TH COURT. RIV. GROVE 1650. 9 a. m. to 7:30 p. m.

BEAU. 8 RM. MOD. DUTCH COL. HOME—In best section Park Ridge. Large, well planted lot; convenient trans. Inst. h. w. heater; automatic oil heat. Reas. rent. Ph. Park Ridge 987-M, or Winnetka 1948.

CHOICE WESTWOOD LOCATION. Close to school and transp.; modern 5 rm brick bungalows; h. w. ht.; attract. decorated; garages; $30 and $35. Inquire 2825 N. 77th-av. Phone River Grove 2068-R.

BEAU. 6 RM. MOD. HOME, CLOSE TO schools, C. & N. W. trans.; oil ht., attached heated gar., lge. lot, beau. shrubs, lawn, etc. 3 blks. to country club. Rent, $50 per mo. Phone, Mount Prospect 1154.

5 RM. HOME—LGE. PLTY. HSE., GAR., deep well, el., gas, pvd. st., 5 a., 6 blks. depot, $25 mo.; also 5 rm. res., gar., h. w. ht., lge. lot, $32.50 m. Address J 125, Tribune.

BEAUT. APT. IN NEW BLDG. 6 LGE. rms., 3 baths, canvased walls. Nr. lake, schls. and transp. $110. Greenleaf 8885.

PARK RIDGE—6 RM. BEAU. BRK. HOUSE; tile bath, ext. lav., gar.; 1633 S. Courtland. Will dec. Can sell. Terms. Owner, Wab. 0438.

NICELY DEC. 5 ROOM HOME; LGE. LIV. rm., encl. pch., gar., $35. 1504 Keeney or W. L. PLEW, 1044 Lee-st., Des Plaines.

5, 6, AND 7 RM. HOUSES—H. W. HT.; close to sta. and stores; $30 up. Mt. Prospect Dev. Assn., Mt. Prospect. Ph. 850.

6 RM. ENGLISH RES., NATURAL FIREPL., tile bath, elect refr. $60. 1519 Vine-av., Park Ridge. Phone Kildare 8456.

MOD. 8 RM. HOME, NR. DEPOT, GARAGE. $55. 411 Lake-av., Park Ridge.

Suburban—West.

516 Washington-Boulevard.
Modern 3 story Oak Park residence on 50x175 lot. 11 rms., 4 master bedrooms, maid's room, tile bath with stall shower; canvas walls and beam ceilings finished in shaded old ivory; fireplace and open bookshelves; all floors luxuriously carpeted; all radiators covered; large screened front porch; Frigidaire; gas or oil heat with thermostatic control; two car garage; ideal location. $85.00. DRAPER & KRAMER, INCORPORATED. STATE 0092.

$25 AND UP
4-5-6 rm. bungalows, nr. schools; trans. See Mr. Davidson, 217 S. Hyde Park-av. Phone Bellwood 3810.

ATTRACTIVE NEW 5-6-7-8 ROOM HOMES, $20-$50; splendid mansion, $85; cost $40,000; has everything. Wonderful sale bargains in homes and acres also. 62 leases, 17 sales, since June proves this. H. A. Hover, 10 St. Charles-rd. Lombard 1100.

177 SCOTTSWOOD-RD., RIVERSIDE—9 RMS., 3 baths, enc. sun porch, hot w. ht., gar. and lg. trees; finest res. sec. opp. pk.; a real home; $75. Agent at house today, 10 to 5.

BARGAIN FORECLOSURE—6 RM. STUCCO house; double garage. Just vacated; immed. poss. 1125 S. Ridgeland, Oak Park. Rent, $35; sale, $7,000. Phone Kenilworth 4587.

BERWYN — 2108 S. CLINTON; 7 ROOM brick, pract. new; 2 car brick gar.; h. w. heat; reas. to right party. Near Douglas L.

ELMHURST AND VILLA PARK—5 ROOM, mod. fr. bungs.; $22.50-$27.50. Nr. sta. Op. Sun. 639 Fairfield-av., Elmhurst. Ran. 3021.

GLEN ELLYN—LG. 7 RM. HOME, 2 BATHS, furn., unfurn. Insulated. 26 ft. liv. rm., firepl. 100 ft. lot. Gar. A-1 loc. 371 Park-bl.

HI. GRADE 5 RM. OCTAGON BRICK bungalow, open fireplace, $40; garage; near L, schools. 1026 S. 23d-av.

OAK PARK, 926 MARION, COR. DIV.—6 R. cottage. Basement. Stove heat. Garden. $20.

ELMHURST—MOD. BRK. HOME. CHOICE loc.; h.w. ht.; ex. trans.; gar. 251 S. York.

LA GRANGE—8 RMS., SUN, SLP. PCHS.; gas ht.; 2 car gar.; $70. Sta. 3717 wkdays.

TO RENT—FURNISHED HOUSES.

FINE EAST GLENCOE LOCATION. MOD. home, beaut. furn. with English antiques, 4 bedrms., 2 slpg. porches, 3 baths, screened pch., oil ht., oil ht. water heater, 1 car attached garage; $150. Glencoe 641.

9 ROOM HOUSE, 6 BEDROOMS, 3 BATHS, 2 lavatories, completely furnished; sacrifice account illness; must rent quickly; $50. 4540 Oakenwald. Kenwood 8152.

8 RM. CAPE COD COLONIAL, 4 BEDRMS., 3 baths, 1 lavatory, 2 car attach. heated gar. Ph. Winnetka 206, or Rog. Pk. 6733.

$75, OR BEST OFFER, 1½ STY. BUNG. IN E. Kenilworth, 2 blks. schl., trans.; oil ht., gar., el. refrig.; ref. req. Kenilworth 1904.

COMPL. FURN., MOD., 6 RM. HSE.—SUN parlors, enclsd. pch.; 2 car gar.; h. w. ht.; good loc., Evanston. University 9045.

E. WINNETKA—8 RMS.; 2 BS.; $85, other $75 up. Unfurn. or furn.; all sizes. B. H. Barnett, 526 Center-st. Win. 965.

NORTHERN EVANSTON—COMP. FURN. 5 rm. bung.; new. dec.; slp. pch.; gar.; lg. yd., trees. 2504 Thayer or ph. Village 8550 for inf.

COMPL. FURN., NEWLY DEC. 8 RM. COR. house; refrig.; lge. pch., gar., beau. lawn; 15 min. loop. Reas. 1303 S. Austin-blvd.

8 ROOM HOUSE, COMPLETELY FURN., 2 baths; maid service. 6543 Kimbark-av.

LOOK! COZY NO. SHR. FURN. COTG. ALL conv.; 48 miles N. $25 mo. Drex. 7817.

ON N. W. R. R.—35 MI.CHI.; FUR. HEAT; garage. $25 mo. Address M 174, Tribune.

5342 ELLIS-AV.—8 RM. BRICK. H. W. HT. Gar.; nr. schools, Univ., trans. Reas.

5 RM. STUCCO BUNG. FULLY FURN. 81ST and Jeffery. Atlantic 4885. Mr. Wolf.

6 RM. HSE.—H. W. HT. FURN.; ALL TR. Barg., $30. 3535 Woodside, Hollywood, Ill.

WANTED—TO RENT—HOUSES.

WTD. TO RENT—BY RESPONS. PARTY, a house in Evanston or Wilmette, 7 rms. or larger, $75. Address P M 562, Tribune.

4 OR 5 R. FURN. BUNG. OR APT., N. W. Side; reas. Address P M 396, Tribune.

UNFURN. BUNG., 6 RMS., BET. KIMBALL, California, Montrose, Bryn Mawr. Shel.3429

TO RENT—SUMMER RESORTS.

Michigan.

COZY COTTAGES, LAKE MICH. BEACH, $8 wk. up. Write Wesley Fikes, Coloma, Mich.

Wisconsin.

HAZLEHURST, NO. WIS.—BEAU. FALL days, 2-3-4 bed cabins, $2 day up. Fish, golf, pictures. Keith, 50 S. Clark. Cent. 7600.

6 RMS. COMPL. FURN. ON LAKE, NORTHern Wisconsin. Longbeach 5278.

TO RENT—APARTMENTS.
SOUTH.
General List.

SWAN, LORISH and CASPERS Inc.
"Get the Renting Guide."

KENWOOD OFFICE
953 E. 47TH-ST. KENWOOD 1610.

2-3-4 Rms., $27.50-$35-$50.
S. E. COR. 40TH-ELLIS-AV. Canvased walls, inador beds, spacious rooms and closets; elec. ref., nr. I. C., "L," bus and surface transp.

2-3-4 ROOMS, $27.50-$35.00.
821-27 E. 49TH-ST. Sunlight in all rooms; inador beds; except'ly large dressing closets; elec. ref.; ¼ blk. to Drexel Pky., bus and surface transp. Agent on prem.

3 ROOMS, $27.50-$30-$35.
4021-29 ELLIS-AV. I. C., L, bus, and surface transp. Priv. balcony, beaut. dec. Refinished floors. Agent on premises.

3 ROOMS, $27.50-$40.
3962-80 ELLIS-AV. Private balcony; near outer drive. I. C., L, bus, surf. transp. G. E. refg.

3 AND 5 ROOMS, $27.50-$40.
4520-26 DREXEL-BLVD. All apts. have light, spacious chambers; elec. refrig.; beaut. landscaped court and parkway; conv. to schools, churches and shops; nr. surface trans. Motor coach to door. Agent on prem.

4 ROOMS, $27.50-$30-$35.
811-33 E. 46TH-ST. Private balcony; newly decorated; elec. refrig.; near schools, transp.

6 ROOMS, $50.
4643-49 GREENWOOD-AV. Large rooms; elec. refrig.; 2 baths; ½ blk. to schools; conv. to churches and shops. Bus, surface and I. C. transp. See Janitor, 4700 Greenwood, and shopping district. Agent on prem.

6-7 ROOMS, $55 UP.
5052 DREXEL-BLVD. Cor. bldg.; conv located; apts. overlook Drexel park; excep. large light rms. off hall; tile baths and showers; ample closet space; elec. refrig.; bus at front door; surface line 1 block; agent at bldg.

7 ROOMS, 3 BATHS, $75.
4710 ELLIS-AV. All large light rooms; sun parlor; showers; elec. ref.; newly decorated; nr. public and private schools; also churches of all denominations.

HYDE PARK OFFICE
1501 E. 53D-ST. DORCHESTER 6200.

6 ROOMS, $70-$75.
5417 CORNELL-AV. 1st and 3d apts., two baths, private porches, built-in tubs and showers, new light fixtures; decorated to suit.

7 ROOMS, $150.
1227 MADISON PARK. Three baths, extra large rooms, sun parlor, living room, dining room in front. Automatic elevator.

8 ROOMS, $110.
5451-5 HYDE PARK-BLVD. 2d and 3d apts., three baths, large, light rooms, beautifully finished and appointed.

WOODLAWN OFFICE
1300 E. 63D-ST. FAIRFAX 9500.

4 ROOMS, $35.
818 EAST MARQUETTE-RD. Electric refrigeration; private screened porch. 3 blocks to "L" station.

4 ROOMS, $35.
6035 DORCHESTER-AV. Living rm. and din. rm. adjoin across front of apt. Newest G. E. refrig. Inlaid kitchen linoleum. Many new features. 2 blocks to I. C. L. surf.

4-5 ROOMS, $35-$45.
6101 KIMBARK-AV. Electric refrig. Many new and unusual features. Excellently maintained building. 2 blocks to U. of C.

"Get the Renting Guide."

GLATT & PRICE
Make the following Suggestions

5655 Sangamon, 2 rms.	$18.00
6622 Stony Isl., 2 rms.	25.00
1410 E. 73d-st., 3 rms.	18.00
32 W. 72d-st., 4 rms.	27.50
118 E. 68th-st., 4 rms.	32.50
130 E. 68th-st., 5 rms.	35.00
6159 Ellis-av., 5 rms.	37.50
6158 S. Richmond, 5 r.	42.50
6649 Blackstone, 5 rs.	45.00
6745 Chappel, 5 rms.	55.00
7350 S. Halsted, 6 rms.	30.00
1008 E. 62d-st., 6 rms.	42.50

Agents or janitor will show apts. Our door signs will indicate how to see each apt.

GLATT & PRICE
6827 Stony Island-av.
DORCHESTER 8800.

REALTY RENTING AGENCY
INCORPORATED. 7935 COTTAGE GROVE-AV. TRIANGLE 3212.

1 ROOM	
7504 Colfax-av.	$27.50
3½ ROOMS.	
8010 S. Ashland-av.	$27.50
7910 Ridgeland-av.	37.50
1305 E. 71st-pl.	27.50
1934 E. 74th-st.	37.50
4 ROOMS.	
1502-08 E. 74th-st.	$35.00
746 E. 82d-st.	37.50
657 E. 81st-st.	40.00
1307 E. 71st-pl.	35.00
1903 E. 74th-st.	45.00
6609 Dorchester-av.	30.00
5 ROOMS.	
6801 Cornell-av.	$50.00
7740 Prairie-av.	50.00
342 W. 73d-st.	37.50
8728 Harper-av.	40.00
6 ROOMS	
8851 Dante-av.	$50.00

THE DISTINCTIVE PARKSHORE
Deliberately designed in its atmosphere of refinement to satisfy particular people who require three to six rooms with one to three baths.

Private tennis court and children's playground. Ten minutes to loop by I. C. or by motor, new outer drive.

PLAza 3100
FIFTY-FIFTH AT THE LAKE

Parker & Finney, Inc.
38 S. DEARBORN-ST. RANDOLPH 3081.

3 ROOMS.
1407 E. 63d-pl.; elec. refrig. ... $30.00

6 ROOMS.
8112 Ingleside-av.; free refrig.; gar. space; posses. Oct. 1st. ... $60.00

7 ROOMS.
5134 Ingleside-av.; free refrigera.; 2 baths ... Reas.

Choice Oct. 1st Selections.
in new bldgs.; large, light rooms, in-a-dor beds; free refrig.; convenient transportation
816 E. 82D-ST., 4 rooms ... $35
6640 YALE, 2 rooms ... $30
Agent on premises. Englewood 3000.

EXCLUSIVE-DISTINCTIVE
Beautiful 2-3-4 rooms in South Shore, with real kitchens, tile baths; California type walls; elevator service; gas, light, refrig. included; 18 minutes to loop by I. C. [Bryn Mawr station one-half block.] Office of bldgs., 7128 JEFFERY-AV.

3-4 ROOMS, $27.50 UP.
Bedroom apts. Nicely decorated, good sized rooms. Rollaway beds. Cross vent. 3 blks. I. C. and park, 2 blks. surf., shops. Agent at bldg. 7041-47 MERRILL-AV., Reg. 1855.

5 Rooms De Luxe, $60-$70.
7038-48 Chappel-av. Tile bath, shower, canvas walls, fireplaces, radiator covers, side lites. Extra large rooms. Hyde Park 8080.

2-3-4 RM. APTS.—NEWLY DECOR.; MOD.; light; reas.; off. of bldg., 1003 E. 53d-st.

TO RENT—APARTMENTS.
SOUTH.
General List.

McKEY & POAGUE...
"A South Side Tradition"

A tradition for 3 generations—See McKEY & POAGUE when renting an apartment on CHICAGO'S GREAT SOUTH SIDE.

In Woodlawn
1172 E. 63D-ST. HYDE PARK 8100

3 ROOMS—$20-$27.50.
6007-11 Dorchester-av. Excellent trans. Elec. refriger.; agent on premises.

4 ROOMS—$32.50-$42.50.
1443-53 E. Marquette-rd. Elec. refrig. Agent on premises ... $35-$42.50
6704 Blackstone. Elec. refrig. Very attractive. Oct 1. See janitor ... $35.00
6650-60 University-av. Rollaway bed. See janitor ... $32.50-$35
6007-11 Dorchester-av. Excellent trans. Elec. refrig. Agent on premises ... $25-$30
1327 E. 64th-st. Elec. refrigeration ... $37.50

5 ROOMS—$40-$50.
6604-10 Blackstone-av. Electric refrig. Near I. C. and park. See janitor or agent on premises ... $40
6641 Maryland-av. Vacant now. Keys at 6643 ... $45
6534-44 Stony Island. Elec. refriger. Overlooks park. Agent on premises. ... $42.50-$47.50
1321-23 E. 64th-st. Near Kenwood-av. Elec. refrig. Very attractive ... $45-$50

6 ROOMS—$40-$75.
6154 Kimbark-av. Elect. refrig.; two baths. Private porch. Oct. 1 poss. ... $65
6405 Ellis-av. Elec. refrig.; large, lt. ... $40
6214 Ellis-av. Elec. refrig. Convenient layout. Oct. 1 ... $50
6235-37 Kenwood-av. Large, light rms. ... $30
1201 E. Marquette. Corner apartment ... $40
6426 Kimbark-av. Elec. refrig.; two baths. Very attractive. Oct. 1 ... $85

7 ROOMS—$40-$90.
6416 Kenwood-av. Two baths. Elec. refrig. Private porch ... $65
6022 Woodlawn. Elec. refrig. Spacious, light and airy. Very attractive ... $90

In South Shore
2100 E. 71ST-ST. PLAZA 2100.

1-2 ROOMS—$25-$32.50.
1607 E. 69th-st., near Stony Island. Canvas walls, shower, wardrobes; free gas; inador; elec. refrig. Key at building.

1-2-3 ROOMS—$27.50-$50.
6720-30 Jeffery-av. Elevator service; free gas; tiled bath and shower; elec. refrig. Key at building.

3 ROOMS—$32.50-$37.50.
7650-54 Phillips. Inador. Large, light rooms; elec. refrig. Keys at building.

5 ROOMS—$32.50-$35.
7200-02 Stony Island. Large, light, attractive rooms. Near school and I. C. Keys at building.

6 ROOMS—$65-$70.
6824-26 Clyde-av. Two baths, attractive arrangement. Modern.

8 ROOMS.
6917 Oglesby-av. Three tile baths; tile kitchen; modern heated garage; call for appointment.

DRAPER AND KRAMER
INCORPORATED.
SOUTH SHORE OFFICE.
2446 E. 75TH-ST. SAG. 3763.

3 ROOMS.		
7514	Colfax. Free refrig.; canvas walls	$37.50
7502	Kingston-av. Canvased walls, free refrig.; in-a-dor bed; nr. I. C.	35.00
2217	E. 80th-st. Large light rms., elec. refrig.	35.00
7423	Kimbark-av. Free elec. refrig., In-ador bed nr. I C. See agent on premises	32.50-35.00
7949	Ellis-av. Large light rms., arched doorways; free refrig.; nr. I. C.	33.50
4 ROOMS.		
7445	Phillips-av. Large light rms., elec. refrig., nr. I. C., lge. back porch	35.00
7402	Yates-av. Large light rms., elec. refrig., nr. I. C., private back porch	40.00
5 ROOMS.		
4362	Lake Park-av. Two baths, Electrolux refrig., lge. rear porch	42.00
6456	Drexel-av. Large light rms., corner apt.; elec. refrig.; newly dec.	40.00
6520	Greenwood-av. Newly decorated, elec. refrig., attractive rental	35.00
6 ROOMS.		
7715	Phillips-av. Canvased walls, two baths [one is tile with shower], near I. C.	75.00
7743	Kingston-av. Same as above	80.00
7400	Phillips-av. G. E. refrig., corner apartment	55.00
8016	Drexel-av. Two baths, canvased walls, modern apt.	65.00
7020	Paxton-av. Two baths, shower; elec. refrig., including garage	75.00

1½-3 ROOMS, $22.50 to $30.
7503 Chappel-av. Tile bath. White woodwork. Front apartment.

4-5 ROOMS ... $35 to $55
6900 Clyde-av. Front apartment. White woodwork. Elec. refr.; lge., light rooms.

4 ROOMS—Glazed Pch. ... $40
7445 Paxton-av. Yard. Sun parlor.

5 ROOMS ... $40
3 APARTMENT BUILDING. 6641 Maryland-av. Electric refrigeration, fireplace, yard; des. for children.

5 ROOMS—De Luxe ... $50
7725 Burnham-av., near I. C., schools. Free refrig., shower. Colored woodwork. Large rooms.

Selz & Southman, Inc.
71ST AND EUCLID-AV. H. P. 8080.

Howard & Orr Co.
1309 E. 53d. Hyde Pk. 0126.

3 ROOMS.	
5235 WOODLAWN—Modern kits., bed-rm. and inador, craftex walls	$35 up.
4 ROOMS	
6718 BLACKSTONE—Sun porch; ref.	$35.00
5487 DREXEL—Ref., free gas, 2d	$37.50
940 E. 56TH-ST., 1ST—Mod., ref.	$35.00
5240 INGLESIDE, 3D—Sun par., ref.	$35.00
5 ROOMS.	
5244 INGLESIDE, 2D—Cor. apt.; ref.	$50.00
1110-14 E. 52D, 2D-3D—NOW. Ultra mod.; canv. walls, ivory wdwk., spac. bedrms.; built-in tubs	$65.00
6 ROOMS.	
5332 KIMBARK—Mod.; nr. U. C., 2d	$60.00
5143 GREENWOOD, 1ST—Corner apt., ultra mod.; 2 tile baths	$90.00
1219 E. 53D, 1ST—Mod.; 2 baths	$52.50
7 ROOMS.	
5139 ELLIS, 3D—NOW. Ultra mod.; 2 tile baths; sun par.; free ref.	$85.00

C. W. HOFF & CO.
1348 E. 55TH-ST. HYDE PARK 2215.

5514-16 Dorchester-av. 3-4 rms	$20-$25
845 E. 56th-st. 4 rooms	$25
1380 E. 62d-st. 4 rooms, corner	$25
5726 Drexel-av. 3 and 4 rooms, free gas and light.	$25-$30
5506 Kenwood-av. 6 and 7 rms.	$27.50 up
1147-55 E. 72d-st. 3 and 4 rms., free refr., in-a-dor, new bldg.	$27.50-$32.50
4209-17 Berkeley-av. 4-5-6 rms.	$25-$37.50
5424 Ellis-av. 4 and 5 rms., sun parlor, elec refrig.	$35-$45
4056 Oakenwald-av. 6 rooms	$40
6052-54 Woodlawn-av. 5-6 rms. elec. refrig. Agent on prem.	$35-$40
5457 Cornell-av. 6 rms., 2 baths, 2 pchs., refrig.	$70
1367 E. 48th-st 7 rooms, free Frigidaire, 2-3 baths, wood burning fireplace. Janitor on prem.	Reas.
1360 E. 47th-pl. 6-7 rooms, 2 baths, elec. refrig.	$75-$80
3 ROOMS	
8302 Green, elec. refrig., steam ht.	$30
4 ROOMS.	
1645 W. 80th, poss. Nov. 1, elec. ref.	$32.50
842 W. 58th, stm. heat, elec. refrig.	$32.50
732 W. 54th-pl., steam heat	$27.50
744 W. 77th-st., steam heat	$27.50
6 ROOMS.	
5641 Princeton, steam heat	$32.50
1109 W. Garfield-blvd., steam heat	$35
7 ROOMS.	
5441 Halsted, steam heat	$30

S. A. VAN DYK. 5443 S. Halsted. Yards 3360.

905-7 EAST 38TH-ST.
705 OAKWOOD-BLVD.
Unfurnished and furn. 1 to 6 rm. apts., newly decorated and furnished; near bus, surf. and I. C. Very reas. Agent on premises

BEVERLY HILLS.
3¼-4 rms., very modern; all outside rms.; beaut. 125 ft. garden at entrance; fine residential district; free gas and refrig; reas. N. W. corner 104th and Wood-st.

3-4 Rms, $32.50-$37.50-$45.
6731-33 East End-av. Free refrig., inador, shower, porch. Large light rooms. Near I. C., surf., schools, park. Hyde Park 8080.

6742-52 EAST END-AV. — ATTRACT. 3-4 rms.; good trans.; ½ blk. from park; G. E. refr.; reasonable rent. Agent on premises.

TO RENT—APARTMENTS.
SOUTH.
General List.

GLATT & PRICE
Jackson Park Office
6827 STONY ISLAND-AV. DORCH. 8800.

4 ROOMS—$37.50-$42.50.
7317-25 EAST END-AV. A de luxe canvas walled apartment; showers, free refrig. Near I. C., etc. Ample closet space. In-a-dor beds.

4 ROOMS—$35-$37.50.
S. E. CORNER 69TH-PL. AND HARPER-AV. Remodeled—beautifully decorated; [illegible] all transportation, shopping, [illegible]

4 ROOMS—$40.00.
6742-44 BLACKSTONE-AV. Sun parlor, glazed sleeping porch. Well arranged. Ample closet space.

4 ROOMS—$37.50.
5 ROOMS—47.50.
6646-54 KENWOOD-AV. An ideal apartment; ample closet space; many attractive features. In-a-dor bed in four room apt.

5 ROOMS.
7153 CORNELL-AV. De luxe, canvas walls, tile bath, shower; G. E. refrigeration. An ideal apartment. Available now or Oct. 1.

5 ROOMS—$52.50.
6716-18 CORNELL-AV. Sun porch and solarium. Ideal layout, ample closet space. To see is to appreciate. Inspect this today.

6 ROOMS—$50-$60
6749 RIDGELAND-AV. Sun parlor, private rear porch, large rooms. Beautifully redecorated; ready to move into.

6 ROOMS—$60.
6812 CORNELL-AV. Sun parlor, private rear porch, large rooms. Beautifully redecorated; ready to move into.

Chatham Office
8026 Cottage Grove-av. Vinc. 6920.

3 AND 4 ROOMS. $35 AND $45.
8011-17 INGLESIDE-AV. California stucco walls, bedroom and in-a-dor bed. Free elec. refrig. 2 blocks to I. C. depot, 2 blocks to churches, 3 blocks to Junior High school.

5 ROOMS—$47.50-$50.
8229 VERNON-AV. Fireplace and bookcases, glazed rear porch, canvased walls, shower and electric refrig; 1½ blocks to Grammar school.

6 ROOMS—$50.
8039 DOBSON-AV. 1½ blocks to I. C. Close to Catholic school and church, 3 blocks to Junior High school. Fireplace and bookcases, shower, electrical refrigeration.

4 AND 5 ROOMS. $47.50 AND $50.
8222-26 DREXEL-AV. Large, airy rooms with plenty of closet space. Free electric refrig. Tile bath and shower, canvased walls; glazed porch. Just the apt. for the discriminating tenant.

South Shore Office
2450 E. 79TH-ST. REGENT 3300.

6 ROOMS—$55.
8612 EUCLID-AV. Colored tile bath, shower; breakfast nook. Elec. refrig.; fireplace. Garage. with side drive.

6 ROOMS—$60.
8024 YATES-AV. Two baths, shower, elec. refrig.; screened and glazed rear porch; fireplace, garage.

The above apartments are all open for inspection and have either an agent or janitor on the premises to show apts.

Selz & Southman, Inc
6100 South Park. Nor. 5730.

6614	Kenwood [2E]—2 rms.; refrig.; I. C., L and bus transp	$30.00
7204	Michigan-av.—3 rms.; mech. refrig.; large rooms	30.00
6614	Kenwood [1-2A]—3 rms.; refrig.; bedroom, in-a-dor bed; I. C. and L transp	35.00
6038	South Park [1-2-3]—4 rms., large, light rms., newly decorated; "L" transportation	25.00
6035	Normal-av.—4 rms., elec. refrig.; good transportation	32.50
6100-04	Greenwood-av.—4-5 rs., arched doorways, all outside rooms	$32.50 up
6520	Ingleside [3]—4 rms., elec. refrig., inador bed	37.50
212-26	East 69th-pl. [3]—5 rms., beaut. apt.; elec. refrig.	40.00
6038	So. Park [1-2-3]—5 rms., large, light rms.; excellent transp.	30.00
6139	So. Park [1]—5 rms., frt. and rear porches, elec. refrig.; "L" and bus transportation	35.00
6229	So. Park [1]—5 rms., sun parl., elec. refrig.; rear glazed pch.	35.00
6249	Rhodes [2]—5 rms., sun parlor; screened rear pch., paneled dining rm., elec. refrig.; excellent transportation	40.00
6031	Eberhart-av. [1]—5 rms., sun parlor, screened rear pch.; elec. refrigeration	35.00
6200	Rhodes-av.—5 rms., corner apt. Electric refrigeration	35.00
6100	Dorchester—5 rms., large outside rooms; electric refrigeration	40.00
7727	Carpenter-st [1]—5 rms., large rooms; elec. refrig.	45.00
6137	So. Park [3]—6 rms., front and rear porches; elec. refrig.; newly decorated	37.50
6559	Minerva-av. [2]—6 rms., corner apt.; elec. refrig.; excel. trans.	35.00

Frear-Delapiane Co.
5303 HYDE PARK-BLVD. HYDE PK. 7000.

8 ROOMS.	
5337 HYDE PK.-BL., 3 bths., sun par.	$175
5454 EVERETT-AV., 2 baths, lge. pch.	$100
5014 BLACKSTONE-AV., outside rms.	$70
7 ROOMS.	
5114 GREENWOOD, 3 baths, sun par.	$150
5528 EVERETT-AV., 3 baths, sun par.	$125
5526 EVERETT-AV., 2 baths, 2 pchs.	$80
5401 WOODLAWN-AV. Corner apt.	$50
6 ROOMS.	
5429 HYDE PARK-BLVD., modern	$85
5518 EVERETT, 2 baths, sun par., refg.	$85
5345 ELLIS-AV. Corner apartment	$50
6305 KENWOOD-AV. Newly decorated	$40
1415 E. 65TH-ST., 2 porches	$40
6249 KENWOOD-AV. Outside rooms	$35
5 ROOMS.	
6602 KENWOOD-AV. G. E. refrig	$40
4 ROOMS.	
5210 CORNELL-AV. Sun par., refrig	$40
5335 ELLIS-AV. Newly dec.	$35
6303 KENWOOD-AV. Corner	$35
734 OAKWOOD-BLVD. Newly dec.	$30
2 AND 3 ROOMS.	
1300 E. 47TH-ST., 3 rms., cor	$35
1300 E. 47TH-ST., 2 rooms	$25
5442 HYDE PK., 3 rs., Eng. bsmt. apt.	$30
5330 HYDE PK., 3 rs., Eng. bsmt. apt.	$25

OPEN SUNDAY.

A CERTAIN TYPE
of person will appraise the individual decorative scheme, superb view, parquet floors [or carpeted], showroom kitchens and bathrooms, brass buttoned elevator men, and rent regardless of price.

Most any one would rent at our new figures.

3-4 Rooms (2 Bedrm.) Apts.
7300 SOUTH SHORE DRIVE
South Shore Towers

South Shore Investment Co.
7459 EXCHANGE-AV. REGENT 3600.

3½ ROOMS.	
7509 Yates-av. [free refrig.]	$40
7556 Essex-av. [de luxe]	$45
4 ROOMS.	
7536 Colfax-av. [free refrig.]	$40
2408 E. 77th-st. [tile baths]	$40
2549 E. 76th-st.	$37.50
5 ROOMS	
7759 Essex-av. [de luxe; 2 baths]	$70
8031 Phillips [2 baths]	$65
7630 Colfax [private porch]	$50
6 ROOMS.	
7750 Colfax-av. [2 baths]	$75
7730 Colfax-av.	$60

7341 PHILLIPS-AV.
2½, 3 and 4 rooms, most reasonable rental. Excellent location, close to good transportation. All rooms large, light and airy. Plenty of closet space. Near schools and churches. See agent on premises, or call Dearborn 7740, 69 W. Washington-st.

Central Rental Service.

$22.50 TO $27.50.

2 rooms, 5496 University-av.	$25.00
3 rooms, 5494 University-av.	22.50
4 rooms, 1122 E. 55th-st.	27.50

Electric refrigeration, shower bath, inlaid linoleum floors in kitchens. Newly decorated. E. J. Stafford, 1126 E. 55th-st. Midw. 4784

1 to 5 Rms., $22.50-$55
Corner apts., facing park. Large rooms. Free refrig. Bus at door. 2 blocks to L. 4336 Drexel-blvd. Oakland 4951.

848-50 E. 64TH-ST.—6 AND 7 RMS. STM. ht.; reduced $30 up. 2136 Indiana-av., 2-4 rms., stm. ht., $20 up. See jans. or Robt. F. Shanklin & Co., 111 W. Washington-st.

— — — 3 AND 4 RMS., $30-$37.50 — — — large, light apts.; new, modern bldg.; I. C., surface. Janitor. 7237 Bennett.

TO RENT—APARTMENTS.
SOUTH.
General List.

"Our Rent-Dex"
is your guide to the best apartment values in South Shore. All of the buildings listed below have refrigeration [some free] and are strictly modern throughout. They are located adjacent to good transportation, shopping, schools, and churches.

APTS. SHOWN BY

2 ROOMS.	
2926 E. 79th. See Leahy	$27.50
3 ROOMS.	
2412 E. 75th-st. See 75th-st. office	27.50
7006 Kimbark. See January	32.50
7529 Colfax. See janitor, Durnburger.	37.50
4 ROOMS.	
1444 E. 72d-st. Tenant Crosley	35.00
7803 Cornell. See Leuwer	35.00
2156 E. 75th. See tenant, Skoog	35.00
7116 Blackstone. See Anderson	35.00
1239 E. 70th-st. See tenant, Gibson	35.00
2847 E. 78th. See Eckelhaert	37.50
3030 Cheltenham. Keys at office	40.00
7238 Constance. See jan., Van Damme.	40.00
7916 Dobson. See Reynolds	42.50
7753 Marquette. See Mrs. Jacobson	47.50
2700 E. 78th. See Mrs. Jacobson	52.50
2911 E. 78th-st. See janitor, Carlson.	50.00
7803 Saginaw. See tenant, Trowe	50.00
2915 E. 78th-st. See janitor, Carlson.	55.00
5 ROOMS.	
2524 E. 74th-st. See tenant, 1st apt.	37.50
7615 Coles-av. See Green at 7613	50.00
2021 E. 81st. See tenant, Poynton	50.00
1748 E. 73d-pl. See tenant, Lyon	70.00
6 ROOMS.	
7311 Yates. See tenant, Tracy	75.00

Charles Ringer Company
7915 Exchange. 2404 E. 75th
ALL PHONES, SOUTH SHORE 0444.

LOCATED ON A BEAUTIFUL BOULEVARD.

TUDOR-GABLES
4830-48½ DREXEL-BLVD.
3-4-5 room apartments, in the newest and most beautiful building in the district; unusual scenic setting; sunken gardens; rentals are amazingly low and include free refrig., tile baths, and all latest improvements.

4408-14 DREXEL-BLVD.
3 AND 4 ROOMS. Spacious, well arranged apts., attractively decorated. FREE REFRIGERATION; new STOVES. Rentals very moderate. MANAGER ON PREMISES. KEN. 7174.

Supervision
Real Estate Management
Corporation.
DAILY NEWS PLAZA, 400 W. MADISON.

One, Two, and Three Rooms.

hyde park's finest 2 and 3 room apts.
with Kitchenettes.

Near beach, park, university, World's Fair; 10 minutes to loop, I. C. or outer drive. At lowest prices ever quoted to this choice building.

5120 harper-av.
AGENTS ON PREMISES.

BARGAIN RENTALS FROM $30—
NEW 1½-3½ ROOMS.
Large, airy, with free gas and refrig.; loads of closets, etc., close to I. C. exp. and surf., parks, etc. N. W. COR. 73D-PL. AND JEFFERY. Manager in lobby. Plaza 5451.

TREMENDOUS BARGAIN.
WILSHIRE APARTMENTS.
1½-3½ ROOMS, $30 AND UP. New bldg.; furn. or unfurn.; elec. refrig., free gas; extra beds; 1 blk. I. C. exp., surf., L. 6450 Kenwood. Mgr. in lobby. Dor. 6705.

BEAUTIFUL SPACIOUS TWO ROOM APTS. Real kitchen, dining room. Reasonably priced. 18 minutes to loop, near Lincoln park; 24 hour switchboard service. THE SHERIDAN SURF, 425 Surf-st.

7041-7 CONSTANCE-AV.
Lovely 3 rm. apts., canv. walls, tile bath, shwrs., inadors; ½ blk. I. C.; reas. See jan.

1435-45 E. 67TH-ST.
3 rm. kitchenettes, nr. I. C., Jackson park; free el. refrig. Agt., R. 15 1457 E. 67th-st.

2 RMS.—ALL JACKSON PK. VIEW; $30; east exp.; strict. mod.; beau. can. walls; refrig free. 1556 E. 65th-st. cor. Stony Isl.

7200 SOUTH SHORE-DR.—2-3 RM. MOD. apts. Best S. Shore loc.; moderate rental; exc. shopping dist.; I. C., bus trans.

3 LARGE ROOMS, PRIVATE BATH, STM. 2d floor, $22. 19 W. 72d-st.

1050 E. 47TH-ST.—2 RMS., $20; STM. HT. Suitable for business. Fairfax 0232.

Four, Five, Six Rooms, and Larger.

LIVE IN THIS SUPERB 5 RM. APT. ON beaut. Normal-blvd., near Hamilton park, 1 blk. to L and surf; doubled sized living room, elec. refrig., sun parlor, gar.; 1st apt. 7007 Normal-blvd. Mrs. Bland will show or McClun, 217 W. 63rd-st.

4-5 ROOMS, $42.50 UP.
Good sized rooms, arched doors, tile baths. Good closet space. Attractively arranged. Near good transp. South Shore 1660.

5 Rms., G. E. Refrig., $27.50.
7630 Eggleston-av., large, light rms., alcove; stm. ht., newly decor., exc. janitor serv. CAPITAL CO. Dearborn 8714.

MOD. 5-6 RMS., $45-$50.
Glazed rear porch; new. decor.; h. w. heat; new gas stove; G. E. refrig.; 1st or 2d floor of 2 apt. 8036 Rhodes or Sunnyside 9155.

7 RMS. DE LUXE.
In 3 apt. bldg., overlkg. lake; 3 baths, sun parl., sleep. porch, gar. Reas. to right party. 7412 South Shore-dr. S. Shore 7290.

5 ROOMS, NEW BLDG., $45.
8026-32 S. Honore-st. Colored tile bath, shower, fireplace, bookcases, canvas walls, side lites; very up to date. Hyde Park 8080.

S. W. COR. HARPER AND 54TH-PL.—[NR. I. C., bus and surf.] 4 and 5 rms., stm. ht., refrig., private porches, $40 up. S. E. cor 64th and Parnell [nr. Eng. L] 5 and 6 rms., stm. ht. $27.50 up.

4449 OAKENWALD-AV., OVERLOOKING lake; 4 and 6 rms.; best trans.; $27.50 to $37.50. See janitor or FIRST REALTY CO., 40 N. Dearborn-st., Cent. 5151.

6200 HARPER-AV.; 5 RMS., STM. HEAT; near park and high school, best trans.; $30. See janitor or FIRST REALTY CO., 40 N. Dearborn-st., Central 5151.

— — — 4 AND 6 ROOMS, $35 UP — — — New, thoroughly modern bldg., showers, ample closets. In-a-doors; resident agt.; 5336 Greenwood-av. Randolph 2046.

5 AND 6 ROOM APTS. ARE SCARCE and getting scarcer. We have a few choice ones left. Shown by appoint. only. Phone Campbell Realty, 7060 Clyde, H. P. 2601.

S. W. CORNER HYDE PARK-BLVD.-WOODlawn-av.—Ex. lgt. 5-6-7 rms.; mod. apt.; reas. Corner English basement, 4 rm. apt., $25. Midway 6979. Sun., Hyde Park 5326.

MODERN 4-5 ROOM APTS.
Rentals, $40-$50 month. 5200 Drevel-av. Representative on premises.

9 ROOMS, 3 BATHS, 1ST FL.
October 1st; 3 apt. bldg, $125, inc. garage. 2d apt. tenant will show. 4534 Ellis-av.

8140 GREEN-ST.
Ideal 6 rm. apt., enclosed rear pch.; elec. refrig.; decorate to suit. Vin. 4733.

FOR THOSE WHO WANT FINEST 6 RM. apt. in Englewood; elec. refrig., canvas walls, beaut. layout, yard, gar. incl. 261-301 W. Marquette-rd. $75. McClun, 217 W. 63d.

6137-39 S. PARKWAY—5 RMS., STM. HTD., elec. refrig., newly decor.; imm. occupancy. Must be seen to be appreciated. $35.00.

7111-21 PARNELL-AV.—4-5 ROOMS, FREE refrig.; reas.; good transportation; very reasonable rent. See agent on premises.

. . . . . 5 ROOMS . . . $40 . . . . . large, light apts.; private rear porch; ample closets. Janitor 5467 Greenwood.

ATTR. 7 RM. APT.—1ST OR 2D; OVERlooking park; 3 baths, 2 sun parlors; gar.; good trans. Owner, 825 Drexel-sq. Fair. 6349.

7347 CRANDON—2D APT., DETACHED, 2 apt. bldg.; 5 exc. lge. rooms and glazed sleeping pch.; quiet home neighborhood.

5 RMS., H. W. HT., G. E. REFRIG., GLZD. porch, $40; near I. C. 7356 Blackstone.

MARYLAND, 5644—4 LOV. LGE. RMS., NR. U. of C.; refrig.; pch., yard; $37.50.

810 OAKWOOD-BLVD.—4-5 RMS., STM. HT., good location, $25. Drexel 3600.

7 LIGHT RMS., 2 BATHS; G. E.; $65. 7 r., 4 bedr., enc. pch., $60. 6546 Woodlawn

7943 SOUTH SHORE-DR.—4 RMS., REFR. enclos. pcr.; $30; ex. trans.; ½ blk. lake

BEAUT. 4 RM. KITNT APT.—2 BEDRMS. Elec. ref.; gd. trans. Reas. 441 W. 79th-st.

5 RM. APT.—STM. HT., CONV. TO SCHOOL and R. I. sub. line. 10219 Prospect.

9232 S. LAFLIN—6 LGE. RMS., 2 BATHS; elec. ref.; gar.; reas. Apply 1st apt.

6 RMS., NEWLY DEC.; ELEC. REFRIG.; nr. gd. trans. Very reas. 5435 Kimbark-av.

8515 PRAIRIE-AV. BEAU. 6 RMS., 2 baths, newly dec., near schls.

6 ROOM APT.; EXCELLENT LOCATION; elec. refrig.; $45. 4613-21 Woodlawn.

7 RMS., 4 BEDR., G. E. REF., DEC. TO suit. I. C., surf., bus. $55. 1357 E. 52d-st.

62D-ST., W., 511—6 RMS., STM. HT., ELEC. refr., nr. 63d-Halsted and Eng. High schl.

5 RMS.—LARGE, LIGHT; ALL OUTSIDE; $45; elec. refr.; nr. I. C. 1518 E. 69th-st.

6825 RIDGELAND-AV.—PLEASANT 5 RM. apt., 3d flr.; glazed porch. Midway 2159.

TO RENT—APARTMENTS.
SOUTH.
Four, Five, Six Rooms, and Larger.

PENTHOUSE TYPE
apartment, 13th floor, 3 exposures. Beautiful arched doorways. Modernistic fixtures. Large reception hall leading into living room or dining room. Snug little den with built-in bookcases. Exceptionally large closets. Built-in cabinets in dining room. The kitchen has two windows and is equipped with the latest new type stove, with built-in heating cabinets. You are always sure of plenty of air and sunshine because of the 3 exposures which also give you a splendid view of the lake and outer drive. Fully carpeted. Will furnish for responsible party. CAN BE SEEN BY APPOINTMENT ONLY. Reasonable rental.

5 ROOMS, 2 BATHS.
5100 CORNELL-AV. V. TOOHILL, MGR. DORCHESTER 2400.

Show Place of Hyde Park.
6 ROOMS, 2 BATHS. Without question, one of the most beautiful apts. in Chicago. Tastefully finished by noted interior decorator. Modern, spacious, light rms. Canvased walls, built-in baths with showers. Heated sun room. Electric ref. New kitchen range. Thoughtfully arranged. I. C., st. car transp. Near lake, shops. $100. 5514-26 CORNELL-AV. Dorchester 5401.

4 RMS., 510 W. 75TH-ST.—ELECTRIC REfrig., roll-a-way bed; light apt. ... $32.50
4 RMS., 612 W. 77TH-ST.—ELECTRIC REfrig.; nr. R. I.; park for children ... $32.50
4 RMS., 416 W. 70TH-ST.—IN-A-DOR, ELC. refr.; exc. tr.; most mod. in Englwd. $40.00
6 ROOMS, 624 W. 71ST-ST.—ELECTRIC refrig.; very lgt. apt.; dec. to suit. $40.00

FRIEDEMAN, NYHAN & CO.
7542 S. HALSTED. STEW. 4044-5-6.

4 RMS. 614 E. 62D-ST. $30. Nr. "L"; electric refrigeration.
4-5 Rms. S. E. 72d-Bennett. $37.50-$55. Near I. C.; elec. refrigeration.
5 Rms. 2045 E. 70th-st. $50. Near I. C.; free refrigeration.

BRYAR & BLISH. 7853 Stony Island. Saginaw 2100.

THE CLAYBORNE
7124-36 Bennett-av. Ultra modern 4 room units. All bedroom apartment, with extra in-a-dor beds, fireplace, showers. FREE refrig. Express I. C. transportation. Moderate rentals. Agent on premises, or call INTERSTATE MANAGEMENT CORP., 100 N. La Salle-st. Randolph 2566.

4-5 Rooms.
WOODLAWN UNIVERSITY HOMES. 5418-28 WOODLAWN, 5417-19 UNIVERSITY. Heated sun rooms; modern apts., with new built-in tubs and showers, new stoves, new kitchen sinks. Attractively painted walls and woodwork; fireplaces, bookcases; free refrigeration. Pleasant, homelike apts. $45 up. Agent on premises. Fairfax 5427.

5 ROOMS, $55 UP.
Unusually high grade corner building in splendid residential dist. Completely modern with canvased walls, built-in baths, showers, fireplace. Modern lighting. Elec. refrigeration. 1 blk. I. C., 3 blks. to lake. Regent 1855.

5 ROOMS, $70.
GARAGE INCLUDED. Canvased walls, arched doors, tile baths with showers, butler's pantry. Electric ref. Distinctive, mod. apt. 6 apt. bldg. 1 blk. surface, shops. South Shore 1660.

ATTRACTIVE 4-5 RM. APT.
Modern decorating, new G. E. refrigerator, table top stove, porches; good neighborhood. Close to I. C. and L. $45-$50. 1501 E. 65TH-ST. IRVIN JACOBS & CO. RANDOLPH 2350.

5 RMS. AND GARAGE, $40.
7144 NORMAL-BLVD. Will decorated completely. Electric refrig. Large living rm. Glazed porch. INSPECT THE INTERIOR TO APPRECIATE. IRVIN JACOBS & CO. RANDOLPH 2350.

CHOICE SO. SHORE APTS.
LARGE ROOMS, IVORY WOODWORK. Sun parl. or 2d flr ... $42.50
5 ROOMS NR. I. C. STA., TILE BATH. Sleeping porch, 2d flr ... $55
Call Fairfax 9300 for appointment.

4 ROOMS, $40.
6751 BLACKSTONE-AV., SPACIOUS APTS. with fireplace, electric refrig; quiet dist., 2½ blks. to I. C., 1 blk. st. car, bus, shops. DOR. 5402.

YOU'LL ENJOY THE SUN PARLOR THAT brightens and enlarges the living room. You'll like the neighborhood, so close to L, Parker school, churches. 4-6 rooms, elec. refrig. 6654-56 Stewart-av. Low rents. McCLUN, 217 W. 63d-st.

5 ROOMS, $37.50.
New building, electric refrig., arched doorways, side lighting, many new and unusual features. 7137 S. ASHLAND-AV.

7641 SOUTH SHORE-DR.
Concession to November 1.
5 rms., slp. pch., lge., light rms., overlooking lake, el. ref., oil heat, gar., I. C., bus; reas.

4-5 ROOMS, $25-$30.
Corner apts.—both are unusually light and cheerful. An exceptionally good apartment at low rent. 6456 ELLIS-AV.

..........8203 INGLESIDE..........
5 rooms, 2d floor, $47.50.
943 E. 82D-ST.
4 rooms, 1st floor, $35.
Agent on premises Saturday and Sunday. W. H. McCLELLAN. VICTORY 4291.

4 ROOMS—REASONABLE.
6116 GREENWOOD-AV. Modern; near all transportation and university. Phone Hyde Park 2861.

Beautiful 5 Rooms, $50.
7309 East End-av.; sublease till May 1 or later; free refrig., tile bath, canvas walls, arch doors, fireplace; nr. I. C. Braun.

6 Rm. Apt., 7353 S. Union.
1st fl. frt. and rear porches, elec. refrig. Will dec.; garage, $45. Good neighborhood. IRVIN JACOBS & CO. RANDOLPH 2350.

5 ROOMS, $42.50.
6550 Ingleside-av. Shower bath, Gen. Elec. refrigeration, inlaid linoleum kit., priv. front-rear porch; will decorate to satisfy. E. J. Stafford, 1126 E. 55th. Midway 4784.

4 BEDROOMS, 3 BATHS.
Beaut. large apt., sun parlor, encl. porch. 5129 DREXEL-BLVD. IRVIN JACOBS & CO. RANDOLPH 2350.

5 R. UP-TO-DATE APT.—REMODELLED and redecorated; archways, firepl., lge. liv. rm. and kit.; G. E. refr.; 1 blk. I. C., bus and cars; must see to appreciate; $40. Agt. at bldg., 1501 E. 72d-st., or Ph. Dor. 4141.

N. W. Cor. 68th and Crandon
Large corner 5 rm. apt., 6 rm. efficiency; In-a-dor; beautifully decorated; excel. trans.; all outside rms.; $80. Agent on premises.

4 Rms., 2 Bedrms., $55.
On lake and park. Dinette but no dining rm.; real firepl. Janitor, 7861 So. Shore-dr.

828 HYDE PARK-BLVD., FACING DREXEL Sq., 4-6 rms., perfect condition; light, quiet and beautiful landscaping. $32.50-$55. Agent on premises. Phone Ken. 5133.

6 ROOMS—2 BATHS.
7610 Phillips-av. Beautiful, large, bright rooms; nr. I. C., surface. Reasonable rent.

7127-37 PARNELL-AV.
½ blk. park; 5 rms., sun parlor, $40. Elec. refrig.; exc. transp.; garage available.

9110 LOOMIS—5 RMS., EN. PCH., GAR., $60
9119 ADA—5 rms., gar., brkfst. nook, $62.50
9436 BISHOP—6 rms., gar., canv. walls, $65
B. O'TOOLE, 9147 S. Ashland. Bev. 7275.

JEFFERY, 7417 — BEAUTIFUL LARGE 4 and 5 rm. apts. with sleeping porch; large closets; I. C.; $45-$55. Plaza 5193.

4-5 LARGE RMS.; NR. PARK AND LAKE; low rent; all modern conveniences; garage opt.; gentiles. 6913 Paxton-av. Hyd. 10558.

5045 DREXEL-BLVD.—10 RMS., 2 SUN par.; large electric refrig.; large rooms and closets; all modern; $115. Kenwood 2348.

5410 WOODLAWN, 3D—MOD., ATTR. AND bright 6 rms.; 2 baths, 2 pchs., refrig.; nr. U. of C. Reas. Dorchester 0084.

5 RM. APT., 2 BATHS, OVERLOOKING lake and park; exclusive Chicago Beach dist. 17B, 5000 East End-av. Dorch. 1520.

7 RMS., 3 BATHS, FIREPROOF BLDG., elevator, all mod. improve.; rent slashed. 1234 Madison Pk. [nr. 50th and Woodlawn].

7722 COLFAX, 1ST.—BEU. DEC. HIGH grade 6 rm. apt. Canv. walls, $55, incl. 2 car gar. sublease. S. S. 3989.

6900 OGLESBY-AV., 1ST—6 RM. CO-OP, 2 tile baths, carpeted; radiators metal covered, gar. See or ph. Dor. 2976.

SUBLET FURN. OR UNFURN. 5 ROOM apt., very reas. 2328 E. 70th-pl. Mid.5294.

6625 KIMBARK-AV.—5 RMS., FRIGID., LG. yard; good trans., garage; $45. Hyde. 4995

5 LGE., LT. RMS., GLAZ. SLPG. PCH., elec. refrig.; 1 blk. I. C. 1424 E. 71st-pl.

6 LG. LT. RMS., 2D—STM. HT., GLAZED pch.; $25 or best offer. 5613 Wabash.

7 LGE. LT. RMS., INCLOSED PORCH, ELEC. refrig.; near trans. 8034 May-st.

UNUSUAL ATTRACT.—6 RMS., 2 BATHS, newly dec., near I. C. 7536 Phillips, 2d.

5 R., LGE., LT.; NEW. DEC.; H. W. FURN. Gd. furnace; brk. bld. $23. 5549 Emerald.

7 RMS., 2 B., 5223 DORCHESTER, 1ST. $65. Own. on prem. Plaza 0416, Cal. 4663.

5 RMS. WITH GARAGE AND LIGHT. LOW rental. 8739 Harvard-av., near 88th.

5 RM. APT. G. E. RFG. WILL DECOR. R. I. trans. 3 blks. 9131 S. Loomis. 2d.

MOD. 5 RM., STM. HT., ELEC. REFRIG., glz. slp. por., $40. Nr. I. C. 7431 Dante.

MOD. 6 RM., $47—STM., REFRIG., 2 PCHS., rear glazed. Vacant. 7547 Peoria. 2d.

6751 CORNELL—MOD. 4 RM. BSMT. APT., $22. Nr. I. C., surf., stores, park. Mid. 2135.

5528 KIMBARK-AV.—6 RMS., GLZD. PCHS., G.E. refrig. Nr. univ., I. C. H. P. 5683.

5 LOVELY, LGE., LIGHT RMS., GLAZED porch., frig.; exc. tr.; reas. 7123 Merrill.

3 LGE. RMS.—FURNACE HT.; NR. I. C.; $37.50. 1761 E. 72d-st., 2d fl. Ens. 2805.

7610 ESSEX—4 RMS.; CROSS VENT.; clos.; free ref.; nr. I. C. and lake; avail. now.

(Continued on following page.)

TO RENT—APARTMENTS.

(Continued from preceding page.)

SOUTH.

Four, Five, Six Rooms, and Larger.

THE JEFFERY-CYRIL

7144 Jeffery-av.

Six room apartments with 3 baths. $85 to $110 per month. Also beautiful 5 room unit with 2 baths available at most reasonable rental. All apartments are delightfully arranged, with large rooms, exceptionally spacious living room. Excellent ventilation. Soundproof floors and walls. Large closets. 24 hour elevator service. Located in the most beautiful section of the South Shore, with an ideal view of Lake Michigan. Resident Manager on premises. Phone Butterfield 1067, or

ROSS & BROWNE
919 N. MICHIGAN-AV.

4906 DREXEL-BLVD.

S. W. CORNER 49TH-ST.
5-6 ROOM APARTMENTS.
2 BATHS.
Exceptional, modern, airy apartment. Extra closet space. Large rooms, canvas walls, fireplaces, tiled baths, showers, new stoves. Refrigeration included.
MODERATE RENTALS.
Agent, 4906 Drexel-blvd., or
GEORGE S. LURIE CO.
188 W. Randolph-st. Franklin 0370.

NEW BLDG.—5 RMS.

Sun parlor, 2nd and 3d floor, in most homelike location in Kenwood, 2 lavatories, tile bath and shower, 4 lg. clothes closets, linen closet and pantry, G. E. refrig., priv. back porch, lge. yard. All light rms. Beau. dec. High class. A real home. Ex. trans. Adults only. Reduced to $60, was $125. Poss. now or Oct. 1. 4418 Greenwood-av. Oakland 7068 or Dorchester 5400.

5012 WOODLAWN-AV.

9 rooms, 3 baths, detached 3 apt. bldg., on large lot; elec. refrig.; prvt. laundry; decorate to suit; rental cut to $200 a month.
PAUL STEINBRECHER & CO.
Central 4984. 7 S. Dearborn-st.

8323 INGLESIDE-AV.

5 rms., canvassed walls, tile bath, shower, free refrig., glazed porch; ½ blk. I. C. $50

909 E. 52D-ST.

4 rooms, newly decorated; G. E. refrigeration; glazed porch ... $40
R. M. O'BRIEN & CO.,
69 W. Washington. Randolph 3062.

8 ROOMS, 3 BATHS.

AN EXCEPTIONAL OPPORTUNITY.
Outside, 1st floor apt. Spacious rms., light, modern arrangement. Master bedrm., has large connecting sleeping porch. Tile baths. Free refrig. Large rear yard. High grade bldg. in Hyde Pk. $135. Dorchester 5403.

S. W. COR. 50TH AND DORCHESTER-AV., 5-6 rooms ... $50-$60
5445 Cornell, 6 rooms, 2 baths.
N. E. corner 56th and Dorchester-av., 6 rms.
6350 Kenwood-av., 4 room apt. ... $40
1519 E. 54th-st., 5 rooms ... $40
5331 Cottage Grove-av., 5-6 rooms. $35-$40
SCHMIT & WATT, 40 N. DEARBORN.

5 Rooms, 2 Baths.

ULTRA MODERN APARTMENT.
In Hyde Park. Highest grade bldg.: beautifully finished apt. with canvased walls. Ivory woodwork, modern baths with showers. Free refrig. 1½ blks. to I. C., bus, st. cars, park; near lake. $100. Dorchester 5403.

5 ROOMS—$45.

1127 E. 81st-st., nr. Woodlawn-av.; free elec. refrig., extra bed, shower, large attrac. rms., 1 blk. to I. C. and stores. Agt. on prem. or call Regent 1237.

HYDE PARK-BLVD.

1221, 1st apt., and 1225, 3d apt.
Mod. six room apts., sun parlor, two baths; G. E. refrg.; reas. rental. See janitor, 1227 Hyde Park-blvd., basement.

8000 LANGLEY-AV., 3D.

6 rms. in cor. 3 apt. bldg.; Calif. stucco walls; breakfst rm.; G. E. refri.; gar.; $90.
SEXAUER & KRUEGER, Inc.
739 E. 79th-st. Vincennes 8000.

PRICE PROBLEM SOLVED.

A truly exquisite and unusual 4 rm. apt. All outside rms., newly decorated, sun and sleeping porches, elec. refrig. $40. GARAGE INCLUDED. So. Ridge sec. Morgan Pk., 113th and Longwood. Caretaker or call Bev. 0636.

4 Rooms, $45 Up.

MODERN 1934 APARTMENTS.
Completely modernized. New bathrooms, stoves, sinks, decorating; floors scraped and refinished. Ivory woodwork. 5427-31 Harper-av. Dor. 5403.

EXCLUSIVE CORNER

SUPERB 6-7 RM.; 2 OR 3 BATH APTS.
Imposing interiors; latest appointments.
Convenient to Chicago University.
5142 University-av. Midway 7370.

8 RMS., 2 LARGE TILE MASTER BATHS, maid's bath, living rm., 20x25, 2 sun pchs., master chambers 16x18, 15x17, 13x17, and 13x16; an abundance of generous sized closets with full length mirrors. In short, a de luxe apt. Price $100. Phone Hyde Pk. 2527.

REMODELED, MODERNIZED

5-6 rooms; new large living room, arched doorways, ivory woodwork; new fixtures and equipment; from $47.50 and $60 up. See agent, 5344 Greenwood-av., or Hyde P. 2525.

.... 4 RMS., $35—5 RMS., $40. ....
5611-23 COTTAGE GROVE-AV.
The 4 rm. apts. have Inadors. Ample closet space; large rooms; G. E. refrigeration. Janitor will show.

6 Rm. Apt.—Elec. Refrig., $35.

Completely decorated. FLOORS LIKE NEW.
5402 MARYLAND.
IRVIN JACOBS & CO. RANDOLPH 2350.

6 LARGE RMS., REAR PORCH AND LANDscaped yd., 2 extra lav., brand new fixtures, wiring, stove, and G. E. refrig. Thoroughly deco.; nr. L. 2d-3d flrs., $50-$52.50. Dixon, 6220 Ellis-av., or Hyde Park 2525.

De L. 7 Rms., 3 Baths, $150.

9th flr.; elev. bldg.; view of Jackson pk. and lake; walnut paneled walls in 30 ft. liv. rm. Many closets. Gentile. Hyd. P. 2527.

4752 ELLIS-AV.

Exclus. resident sect. detached 3 apt. bldg., 8 rms., 3 baths, new. decor. Solarium liv. and din. rm., face street. Ideal home.

5 ROOMS, $55.

Exceptionally bright apt., Crandon-av. at 70th-st.; glazed porch, 5 closets; a real value; vacant now. South Shore 1660.

5 ROOMS, 2 BATHS, $95.

Elev. bldg., overlook. Jackson Pk. and lake. Special offer today only, to secure tenant for Oct. 1st. Gentile. Hyde Park 2528.

7 ROOMS, 2 BATHS, $60.

4356-8 Lake Park, mod. bldg., Gen. Elec. ref., 2 blks. I. C. and L. Mr. Turner on prem.

5 RMS., REFRIG., $37.50.

10023 Rhodes-av.; lge., light rms.; mod. apt. CAPITAL CO., Dearborn 8714.

— — — — 4 ROOM APT., $45 — — — —
NEW BUILDING. Electric dishwasher; free elec. refrig.; 3 blks. to I. C. sta.
7301 BENNETT-AV. JANITOR ON PREM.

7 ROOMS—$40.

6546 University-av. Elect. refrig. Remodeled. Up to date. Agent 1st floor.

5 ROOM APT., $35.

2d floor, all light rms., 821 W. 59th-st.
IRVIN JACOBS & CO. RANDOLPH 2350.

AVALON PARK.

Hi. grade 5 rms., quiet; refr., shower; nr. I. C. Reas. 1304 E. 80th, cor. Kimbark.

7 RM., 2 BATHS, 3D FL., ALL LIGHT RS., el. refr.; near I. C. and surf. lines; $60. Gar. avail. 5535 Kenwood. Dorchester 1954.

SOUTH SHORE—ATTRACTIVE 5 ROOM apts., $45-$50; near park, lake, schools, and I. C. 6715 Paxton-av. Midway 5118.

6 RMS.—LIGHT, AIRY, STM. HEAT; 3D floor; $35. 6449 Minerva-av. Apply Meyers, 6451 Minerva-av., 3d apt.

6245 GREENWOOD—7 RMS., LIGHT, NEWly decorated; elec. refrig.; L, street car, I. C. $40. Open Sunday P. M.

DE LUXE 4 RMS.—ALL OUTSIDE; EXTRA lg. liv. rm., stucco walls, free ref., shower. Ready to occupy. Reas. 8020 Eberhart.

6442 KIMBARK—8 RMS., 2 BATHS; ELECtric refrig.; unfurnished or furnished, or tenant will share; all trans.

DON'T SEE THIS IF YOU ONLY WANT price; restricted co-op. nr. lake and I. C. 4 rms. and glzd. pch. Bibbens, 2211 E. 68th.

6855 EAST END-AV. — 4 NICE, SUNNY rms.; bedroom and rollaway; elec. refrig.; every conv.; near I. C., Jackson pk., school.

7635 S. SHORE-DR.—SUBLET WITH CONcession, 1st fl., 2 fam. flat, 5 rms, tile bath, G. E. box. Sag. 6789.

2D OR 3D FRONT 5 RMS.; LGE. LIVING rm.; every rm. unusually lt.; newly dec.; available now; 1½ blks. I. C. 7121 Clyde.

6637 KIMBARK—6 DESIRABLE RMS., 1½ blks. I. C.; G. E. refrig.; $45; garage.

HIGH CLASS 5 RM. APT.—ELEC. REF., tile bth., garage; reas. 7926 Luella-av.

7731 CONSTANCE — 5 ROOMS, GLAZED porch; mod.; also garage. Regent 6550.

ATTR. 8 RM. APT., 3 BATHS, ELEC. REfrig. 5021 Drexel-blvd., 2d apt.

BARGAIN—EXCLUSIVE COR. APT., 5001 Dorchester. 7 rms., el. refr.; nr. park, I. C.

SUBLEASE 5 LARGE ROOMS—SLP. PCH., stm. ht. Nr. L. surf., schls. Sacr. Went. 6944.

5 ROOMS—STM. HT., GAR., $35, SUN PAR back pch. encl. 7153 Emerald. Rad. 2991.

LARGE 6 RMS. COR. APT.—ENTIRELY redecorated; $45. Janitor 5467 Greenwood.

1541 E. 61ST-ST.; 1ST; 6 R., 2 BTH.; Frig. I. C.-surf.-L Jack.Pk. Reas. Fai. 1257.

911 MARQUETTE AND DREXEL—6 LRG. lt. rms.; exc. serv.; tr. Reas. Key on prem.

7 LIGHT RMS.—MOD.; GEN. ELEC.; I. C. trans.; nr. U. C.; pri. gar. 5631 Dorchester.

7 RMS.—MODERN, STEAM, FRIGIDAIRE; garage; $35. 608 W. 55th.

6 ROOMS—INDIVIDUAL OIL HEAT; $30; enclosed porch. 6807 Calumet. Tri. 2142.

5 RMS.—STM. HT., ELEC REFR., GLAZED pch.; gar.; reas.; nr. I. C. 7928 Dorchester.

TO RENT—APARTMENTS.

SOUTH.

Four, Five, Six Rooms, and Larger.

NEWMANN & SACHSEL

213 E. GARFIELD. ENGLE. 3900.

4454 DREXEL

7 ROOMS, 3 BATHS, 1ST ... $65

820-24-28 E. 45TH-ST.

7 ROOMS, 2 BATHS ... $40

5137-41 DREXEL

6 ROOMS, 2 BATHS ... $75
7 ROOMS, 2 BATHS ... $85

THE CLOISTERS

Chicago's most unusual residence building offers:

A 4 ROOM APT.

with woodburning fireplace, solid walnut woodwork, beautiful parquetry floors, 6 big closets; a neighborhood community of quiet and distinction for

$85.

See it today! 5801 Dorchester.

THIS SEASON'S BEST BARGAIN.
6 rooms and garage, $45.
5828 S. WHIPPLE-ST.
Two apartment building.
Large, light rooms, elec. refrig.
Will decorate to suit.
Agent on premises all day.
GLATT & PRICE.
6827 Stony Island-av.
Dorchester 8800.

6113-15 KIMBARK-AV.

We offer for Oct. 1 occupancy 6 rm. apts. in Woodlawn district. Bldg. fairly renovated with new plumbing, baths, light fixtures, decorating, etc. Can be seen week days by appt. Agent on premises, Sundays, 11 a. m.-4 p. m. $45-$50. Call Mr. Colwell, Fra. 7070.

SOUTHWEST.

Four, Five, Six Rooms, and Larger.

4 ROOMS, $37.50.

FREE ELECTRIC REFRIGERATION.
built in tub and shower, in-a-dor bed and dressing closet, side lighting.
6201 S. SEELEY-AV.

5 Rms., Elec. Refrig., $37.50.

6207 S. Richmond-st., attractive apts., 1st class; janitor service; excellent transportation. Capital Co. Dearborn 8714.

4 RMS., STM. HEAT, $22.50.

1605 S. Homan, 1st floor. Newly decorated. Key on 2d floor.

5 RMS., 2D FLOOR—STEAM HEAT, GLAZED porch, elec. refrig., newly decor., new gas range, garage. 6146 S. Rockwell.

BEAUTIFUL 4-5 RMS.—LOW RENTAL; new bldg. 5823 W. 61st-st. State 9393.

NORTH.

General List.

ROSS & BROWNE

[919 N. MICHIGAN-AV. Whitehall 7373.]

Offers

1242 LAKE SHORE-DR.

Six room apartments available at greatly reduced rentals. Also eight room units available at attractive rentals. "1242" combines the ultimate in location, with the ideal in apartment homes. Perfectly situated with living room overlooking Michigan-blvd. and the lake. The bedrooms overlook quiet Stone-st.

257 E. Delaware-pl.

9 room apartment home, with 3 baths. Each apartment occupies an entire floor. Building is so situated to assure you full light, and air on all sides. Beautiful panoramic view of the lake along the north shore. Rental $250 per month.

222 E. Delaware-pl.

Located between Michigan-av. and Lake Shore-dr. Spacious living rooms with wood-burning fireplaces. Exceptionally attractive, and rooms are conveniently arranged. 10 rooms with 4 baths. Rentals reduced to $175 per month.

70 E. Walton-pl.

4 rooms, well arranged, with woodburning fireplaces. Elevator and doorman service. Will decorate to suit your individual taste. Located just off Michigan-av. Rental $90 month.

219 Lake Shore-dr.

A most unusual value in lovely apartments. 5 room units with 2 baths. Perfectly appointed, spacious rooms. Each apartment has a sweeping panoramic view of the lake, park and far North Side. Rentals, $150 up.

6101 Sheridan-rd.

Beautiful Park Edgewater Apts. overlooking Sheridan-rd. and on the lake. Spacious, carpeted rooms. Large living room with in-a-dor bed. Colored tile baths. 2½ rooms from $65 per month. Larger apartments also available. Duplex penthouse, 8 rooms, 4 baths, $200.

900 N. Michigan-av.

6 room duplex apartments. Beautifully appointed, wood burning fireplaces. Rentals from $200. Restricted tenancy. Maid service on call. Smaller units available, furnished or unfurnished, as low as $100

5510 Sheridan-rd.

8 large rooms with 4 baths, delightfully arranged. A master bedroom and 1 maid's room. North, west and east exposures. Beautiful view of lake and shore line. An unusually attractive apartment home. Only $190 per month.

Representative at the above buildings will gladly show the apartments.

3520 LAKE SHORE DRIVE

AMAZING VALUES IN ATTRACTIVE APTS.
Overlooking Belmont Harbor
3-4-5 ROOM UNITS
Furnished and Unfurnished.
AGENT ON PREMISES.
BITTERSWEET 3722.

Lowest Rents

BETTER BUILDING.
1-2-3-4 Rooms.

1712 ALBION-AV. [near Clark-st.]. Attractive, well kept, modern building, free refrigeration and gas. Light, spacious rooms modern in all appointments at lowest prevailing rates.
AGENT ON PREMISES
A FORMAN REALTY TRUST BUILDING.

201 EAST DELAWARE

Beautiful 3 and 4 room apts. Free light, gas and refrig. $70 up.

Only 10 minutes' walk to the Loop. Bus at door. Block from lake.

Hotel service available.
R. M. Austin, Mgr. Superior 1480.

CORNER BUILDING.

All outside rooms; inador beds; near steam rd., bus, st. car, L, churches, schools, and shopping dist.; 3½ apts. available. Janitor on premises.
6964-78 Greenview. Reasonable rent.
SCHOENLANK & KIRSCHNER, INC.
1505 Morse-av. Sheldrake 8820.

3½ ROOMS, $30

New bldg.; G. E. refrig.; near Lincoln Pk., stores, schools, and transp. Agent in bldg.
1927-31 HOWE-ST.
600 WEST.

THE BREAKERS.

. . . 2-4 ROOMS FROM $30 . . .
Large sunny rooms; ample closet; garage in connection; on the lake; all transp.
1200 Sherwin. Sheld. 9745.

5211 Wayne-av., New Bldg.

Beau 3½-4 rms.; canv. walls, firepl., tile bath, shwr., chrom. fixt., rollaway; gas, refr. included; low rent; quiet neighbd.; Gentile.

4035 SOUTHPORT-AV.

2-3-4 and 5 rooms; well planned, modern apts.; all outside rms.; refri.; $25 to $35 rental. Agent on premises or call
E. E. STULTS REALTY CO. Bit. 4040.

620 ALDINE-AV.—ATTRACTIVE 3½-4 RS., some sun parlors; stm. ht.; refrig.; $35 up. See agt. in bldg. or Robt. F. Shanklin & Co., 111 W. Washington-st.

NEAR BELMONT AND BROADWAY—3117 Abbott-ct.; 3 and 4 rms.; in-a-dor bed, tile bath and sch., elec. refrig.; low rent.

6 RMS., 2 BATHS SUN PARLOR ALSO 3 rm. basement flat. 5247 Winthrop-av.

TO RENT—APARTMENTS.

NORTH.

General List.

CENTRAL RENTAL SERVICE

69 W. Washington. Dearborn 7740.

Complete city-wide rental service. Attractive apts., located in every section of city. Call us for additional desirable vacancies.

6335 WINTHROP-AV.

7 rooms, 3 baths, $135. Beautiful modern building; apt. arranged on residential plan; servants' quarters, separate cedar closets, arched ceilings in gallery; canvas walls in attractively planned living rm. and dining room; all modern kitchen conveniences; wood burning fireplaces; refrigeration FREE. See Mr. DeNeve on premises.

6415 ST. ANTHONY-CT.

Modern, comfortable 4 room apartments, $40. FREE gas, light, and refrig. Rms. attractively planned. Kraftex walls. Mgr. on premises.

1446 THORNDALE-AV.

Bright and airy 4 room apartments. All have showers, roll-a-way beds, ivory woodwork, arched doorways, side lights and 4 closets. Excellent transportation. See manager on prem.

1059 NORTH SHORE.

Beautiful 4 room apartments, $45 to $50. Quiet neighborhood; attractive lawns and shrubbery; G. E. refrig.; best of transp.; conven. to chu hes and schools. See manager on prem.

1625 COLUMBIA.

Attractively arranged 2 and 3 room apartments, $27.50 and $35. FREE gas and electric refrigeration. Roll-a-way beds, ivory woodwork. See manager on the premises.

5350 GLENWOOD-AV.

One of the newest and finest apartment buildings in Edgewater; 4 large, light, airy rooms, only $40. Individual unit electrical refrigeration. Restricted tenancy. In-a-dor beds. Plenty of closet space. Near fast transportation. Schools, churches and good shopping center nearby. See agent on prem.

1345 ESTES-AV.

5½ rooms, 2 baths, $67.50. 6 room efficiency with master bedroom and bath; attr. sun room with in-a-dor bed—could be used as bedroom, den or sunparlor; maid's room, bath; distinctive apt. home; fireproof building; elevator service; ½ blk. to lake, 2 blocks to L. See agent on prem.

5249 N. HOYNE-AV.

4 rooms in nearly new bldg., $42.50. Located in newest section of Ravenswood. Fine neighborhood. Large light rooms, In-a-dor bed; electrical refrigeration. Ample closet space. Near excellent schools, churches, and shopping centers. See agent on prem.

2259 EASTWOOD.

You select the decorations in these choice 3 room apartments. Corner building. Large, light rooms. In-a-dor beds. Excellent transportation. Near community activities. $27.50. Agent on premises.

4028 N. PAULINA.

Thoroughly modern 2 rooms, $32.50. Artcraft enamel stoves; FREE electrical refrigeration; inlaid linoleum on kitchen floors; showers; arched doorways; good transportation. See manager on premises.

Many Other Buildings Located in Every Section of the City.
DEARBORN 7740

Look at These Large Room Sizes

Whether you live to yourselves or entertain you will find our apartments more than meet your requirements. Living room 14½x20 feet, bedroom 12½x16½ feet, dinettes 7½x10½ feet. Every apartment has a large reception hall, living room with inador bed, full size kitchen, dinette with French doors, large dressing closet with wardrobe. Large closets and linen cabinets, canvased walls and carpeted floors. One block to Lake Shore drive. 5 minutes to Loop.

2 ROOM APARTMENTS ... $50 UP
3½ ROOMS, 1 BEDROOM ... $70 UP
4½ ROOMS, 2 BEDROOMS ... $95 UP

UNFURNISHED.

10 West Elm

NEW 20 STORY BLDG. 1100 NORTH
DRAPER & KRAMER, INC.
MANAGEMENT
RESIDENT MGR. WHITEHALL 5121.

1400 Lake Shore Drive

"On the Sunny Corner of Schiller-st." with a SERVICE including 24 hour clerk and telephone switchboard service, direct telephone line to garage and drug store, a receiving room, bridge club, etc., with convenient special services which you pay for only if you use—for example, our excellent dining room, commissary, beauty parlor, barber shop, rental library, gift shop, dress shop, valet, maid, and houseman service.

2 TO 6 ROOMS
$55 UP UNFURNISHED

Rentals include gas, light, and refrig.
FURTHER DETAILS UPON REQUEST.
Elmer A. Claar & Co., Agents.
WHITEHALL 4180.

2000 LINCOLN PARK WEST

OPPOSITE LINCOLN PARK
2-3-4-5 RMS. FROM $50.

New Bldg., excellently maintained; 24 hr. elevator service. Doorman. All outside rooms. Parquet floors, cedar closets, Gen. Elec. refr., double laundry sinks.
Spacious, well arranged apts.

PETER F. REYNOLDS.
LINCOLN 3633.

NEAR NORTH SIDE

You can have a nice walk to your office in the morning, so short that you will always take it and another before dinner and time to rest before going out in the evening if you live in one of our studios or apartments. There is room and comfort and fireplaces in our nice old fashioned buildings; but we also have a modern bungalow and studios in a quaint little court; 2, 3 and 6 rooms. Some of these are furnished. Also shop space.
COOK ESTATE.
161 E. Erie-st. Superior 2875.

The Marlborough

A restricted building on Lincoln Park. 24 hr. elevator and switchbrd. service. Two 3 room, three 4 room and one 5 room apts. at moderate rentals $50 to $95.
2600 LAKE VIEW-AV.
DIVERSEY 4400.

N. E. Cor. Lunt and Hilldale.

A few apts. left at prices that are really a value. 3½ rms., $32.50 and $35. One 4 rm apt., $40. One 5 rm. apt., $47.50. All modern appointments such as canvas walls, elec refrigeration, etc.
JOHN R. RITCHIE. ROGERS PARK 10113.

3-4 ROOMS, $32.50 UP.

7618-26 Eastlake terrace, one block east of Sheridan-rd.; inador beds, electric refrig., splendid transp. Agent on premises. Phone Rogers Park 9605.

535 WELLINGTON-AV.

Near the Drive. 2-3½-4½ rooms; extra large living rooms; free gas, refrigeration; good transp. $37.50 up. Longbeach 8833.

5440 KENMORE-AV.

3 and 4 room apts., free refrig., beautiful court bldg.; all transp.; in residential Edgewater district. Agent at bldg.

2-3-4 RMS., $32.50 UP.

2500 N. at Lincoln Park. Unusual values. Carpeted apts. 444 Roslyn-pl. Wabash 2637

3-4 ROOMS—MOST DESIRABLE IN EVERY detail; free refrig.; excellent transp. See Janitor, 4539 N. PAULINA-ST.

506-18 DEMING-PL.—ATTRAC. 3-4 ROOMS. Reas. rent; good trans. Manager in bldg.

3-4 RM. APTS.—FREE FRIGIDAIRE, LGT. Gas; reasonable rent. 4441 N. Damen-av.

TO RENT—APARTMENTS.

NORTH.

General List.

BAIRD & WARNER

LEADERSHIP SINCE 1855.

Selected North Side Apartment Values

Rogers Park Office

1349 MORSE-AV. ROGERS PK. 1855.

1644 GREENLEAF. 3-4-5 ROOMS. Beautiful new building. Modern every detail. Tile baths. Exceptional ... $37.50 up

1320 ESTES-AV. 4 ROOMS. Attractively arranged, modern apts., 1 blk. to lake and beaches. L and bus trans. Exceptionally low rental ... $35.00

1625 LUNT. 4-5 ROOMS. Very attractive apts. in beautiful building. Large rooms, canvased walls, tile bath, shower. 6's have 2 baths. All transportation, schls., shops. $45 up

1631 PRATT. 5 ROOMS. Very light, pleasant. Sun rooms, showers, new stoves. Excellent transportation ... $45-$55

1445 ELMDALE. 4-4½-5 ROOMS. Beautiful apartments. Very modern, large. Canvas walls. 4½ r. has 2 bedrooms ... $47.50 up

1429 FARWELL. 4-5 ROOMS. New building. Very modern, latest features. Excellent transportation ... $45 up

Uptown Office

4556 BROADWAY. LONGBEACH 1855.

918 AINSLIE. 3-4 ROOMS. Modern building; tile bath, shower; fireplace. Free refrigeration. See Mrs. Hudson ... $35 up

4510-18 N. PAULINA. 3-4 ROOMS. Spacious, ultra-modern; arched doors; tile baths, showers. Residential section ... $45 up

2544 LELAND-AV. 4 ROOMS. Large, light rms., very attractively decorated and arranged. Front apts. have open front porch. Electric refrig. ... $32.50

5208 LEAVITT. 4 ROOMS. Attractive outside apts. Large, modern. Free refrig. Good transp. ... $32.50-$35

4178-94 CLARENDON. 4-5-6 ROOMS. Very large, beautiful, modern. High grade building, exclusive district. 1 block Lincoln Park. All transportation ... $40 up

4919 BERENICE. 5 ROOMS. Modern, attractive apt., 2d floor. Spacious rooms. Private porch. Beautiful yard. Stove heat. Rare bargain ... $22.50

3720-24 SHEFFIELD-AV. 5-6 ROOMS. Corner apts., extremely large. Very convenient loc., near all transp., shops ... $40-$45

1224 HOOD-AV. 6 ROOMS. Spacious rooms. Private screened front porch. All transp. Near lake ... $55

4846 SHERIDAN-RD. 6 ROOMS. Two baths. Immense living room with fireplace. Private rear porch. Attractive, homelike. Electric refrigeration ... $60

431 OAKDALE

7 Rooms, 3 Baths.

Extra large rooms, light on three sides, 15th floor, beautiful view of lake and Lincoln Park.

4 Rooms, 1 Bath.
5 Rooms, 2 Baths.

431 Oakdale Avenue is a modern 15 story apartment building with light, airy apartments that have cross ventilation. The rooms are extra sized with canvased walls. Dish washer and other fine appointments. Reasonable rentals. Agent on premises. Building telephone Lake View 5562.

CASA BONITA APTS.

At 7340-50 Ridge-blvd. Choice 4 rooms; two 5 room apartments. Canvas walls. The building maintains a swimming pool and handball courts. Reduced rentals. See manager at building. Bldg. phone Briargate 5727.

609 STRATFORD-PL.

One 5 room, 3 bath apt.; three 6 room, 3 bath apts. as high as eighth floor. Modern elevator bldg. Agent on premises. Lak. 7018.
200 E. PEARSON-ST. Gold Coast district. Fireproof elev. bldg. Corner, 6 large, light rms., wood fireplace. Elect. refrig. Moderate rentals. Open for inspection.
1353 N. STATE-ST. 6 large, light rms., 2 baths. Immediate possession.
322 BELDEN-AV. At park. 6 large rms., 2 baths, shower stall; wood fireplace; elec. refrig. Modern and complete in every detail. Open for inspection.
522-24 BRIAR-PL. N. E. cor. Cambridge-av. Close to Sheridan-rd. 7 rms., 3 baths; 6 rooms, 2 baths. Fireplace, elec. refrig. Janitor at building will show.
425 OAKDALE-AV. 2d floor. Residential. 3 apt. bldg. 7 light rms., 2 baths, 2 porches. Refrigeration. Open for inspection.
3018 SHERIDAN-RD. 7 large, light rms, 2 baths, extra lav., lge. screened porch, refrig.
845 GRACE-ST. Mod. 6 rms. Refrig., lge. screened pch. Newly dec. Reasonable rental.
58 E. WALTON-PL. Close to Drake Hotel. 5 rms. and bath. Steam heat, elect. light; reasonable rental.
We have a selection of apartments and houses on near North Side and Lake View district. Mrs. Lorenz or Mrs. Rankin.
Paul Steinbrecher & Co.
7 S. DEARBORN-ST. CENTRAL 4984.

3½, 4, 6 ROOMS

4820-22 N. HERMITAGE.
3½-4 Rooms, $35-$45.

Modern, comfortable and quiet. Free elec. refrig. Close to schools and shopping. Good transportation. See Resident Manager.

4241-47 N. HERMITAGE.
3½ Rms.—Free Elec. Refrig.

Close to L, schools and shopping. Well kept modern building. See Janitor.

2014-18 ESTES.
3½ Rooms, $35.

Modern, comfortable, roomy; in very quiet neighborhood. Free Elec. Refrig. See Resident Manager.

5855 MAGNOLIA.
6 Rms., Tile Bath.

Close to L and all facilities. Will decorate to suit. See Tenant on 1st floor or phone Central 0227.

5050 Sheridan

2½ Room Apts.

Including . . . [12x18] . . . living room. Bedroom . . . [which accommodates twin beds] . . . and a large kitchen . . . extra inador . . . more than ample closet space . . . AND FOR . . .

$50.

Wall to wall carpeting . . . free gas, light, refrigeration . . . 24 hr. switchboard . . . near all trans. . . . Edgewater's newest apt. building.

FIRST COME FIRST SERVED

Real values in 2 to 5 rm. apts. in the famously beautiful Weber Memorial and Patio bldgs., $25 and up. Large, light, airy; elec. refrig.; transp.; all schools, convenient shops. Granville, Clark, and Thome-avs.
B. F. WEBER CO.,
6214 N. Clark-st. Sheldrake 1466.

6811 LAKEWOOD-AV.

3 RMS., BEDROOM AND ROLLAWAY bed; 2d floor; light, airy ... $37.50
4 RMS., BEDROOM AND ROLLAWAY bed, 3d floor; private porch ... $42.50
Modern bldg.; tile bath, shower, canvas walls; near "L" station.
ROGERS PARK REALTY CO.,
1400 Morse-av. Rogers Park 7338.

REAL VALUES

7649 EASTLAKE-TERR., 4 rms., 5 eff.; priv. beach, free refr. Howard L, bus, 1 blk.
2010 FOSTER—3-4-5 rms., newly dec., free refr.; blk. high school; N. W. R. R., $30 up.
6406 N. HERMITAGE—3-4 rms., newly decorated, corner bldg., free refrig. $30 up.

3-4 ROOMS, $32.50 UP.

900 Winona-st., overlooking lake; in-a-dor beds, electric refrigerator; agent on premises or call Mrs. Franklin. Edge. 6397.
H. E. Vetter & Co., 4707 Broadway. Lon.7146

2 ROOMS, $22.50.
3 Rm., $27.50; 4 Rm., $32.50.

Elec. refrig., inador beds; 2 blks. school, 3½ blks. L. 1627 Columbia. Rog. Pk. 0204.

1523 LUNT-AV.

3-4 rms., $32.50-$37.50. Mod. apts., elec. refrig., in-a-dor. Close to schools, transp. JOHN R. RITCHIE. ROGERS PARK 10113.

1451 BALMORAL-AV.

Very choice 3-4-5 rm. apts., fireplace, rollaway, beaut. decorated; free refrig. Owner.

861 CORNELIA. 943 EDGECOMB-PL.
3 and 4 room apts. Modern decorations. Refrig. Excellent transp. Reasonable rent. See janitor or phone Bittersweet 1600.

2561 WINNEMAC, CORNER ROCKWELL—2-4 rms., shower, free refrig., inador bed.

3½-4 RMS., LGE., AIRY, FREE REFRIG. $30-$35. See janitor, 5948 N. Artesian.

TO RENT—APARTMENTS.

NORTH.

General List.

The BILLS REALTY, Inc.

EVERY SOUND REAL ESTATE SERVICE.

ATTRACTIVE OFFERINGS

SOUTH

7111 Champlain

Modern 4 and 5 room apts. Elec. refr.; color tile baths, $37.50 up. Resident Manager, Mr. Wright, Radcliffe 0570 or Hyde Park 2604.

NORTH

215 E. Chestnut-st.

8 beautiful large rooms, top floor, light, double living room, real fireplace, 4 bedrooms, 4 marble or tile baths and showers, ample closets; 20 windows; view all directions.
A luxurious home with every convenience at greatly reduced rentals which include gas and refrigeration.

215 E. Chestnut-st.

Beautiful 3, 4, and 5 room apts.; large living and bedrooms, tile baths, ample closets, unobstructed view; free gas and refrigeration; switchboard, commissary, valet; walking distance to loop. Bus, taxi at door. Lowest rents.

3303 Foster-av.

Modern 4 room apts.; large, light rooms. Low rentals. Manager on premises or call Keystone 1261.

WEST

4953 Fulton-st.

Modern 4 and 5 room apts. Large, light rooms. Elec. refrig. Will decorate. Reasonable rentals. Mr. Napraw on premises, or call Austin 2328.

OAK PARK

1140 Washington-blvd.

Large, light modern 5 room apts. Elec. refrig.; bookcases; fireplace. Newly decorated. Low rentals. Mr. Eggo, Res. Mgr. Euclid 3816-J, or Austin 2328.

815 Washington-blvd.

6 rms.; extra lge. attr. apt.; 3 bedrms., heated sun pch.; sep. shower; stl. and tile bath; G. E. el. ref.; poss. Oct. 1. Price $77.50. Janitor on prem. will show or call EUC. 3147; AUS. 2328.

Or call our loop office,
134 So. La Salle-st.
STATE 0266.

EDGEWATER Beach Apartments

OFFER
Most Attractive Values at

Reduced Rentals

3 to 7 Rm. Apartments

No Other Apartment Building in Chicago Can Offer All of the Following:

Garage in Building

Private motor coach service, 100,000 square feet devoted to children's playgrounds, tennis courts, and recreational facilities. Optional maid service, swimming pool, dining room, and many other service features.

COMPLETION OF NEW OUTER DRIVE TO FOSTER-AV. OFFERS QUICK TRANSPORTATION TO LOOP BUSINESS, SHOPPING, AND THEATER DISTRICT.

5555 SHERIDAN-RD.
Telephone Longbeach 8500.

Parker & Finney, Inc.

38 S. DEARBORN-ST. RANDOLPH 3081.

1 ROOM.

1701 North Shore-av.; G. E. ref. ... $20.00

3 ROOMS.

5551 N. Spaulding; G. E. ref.; inador. 32.50
2705 Arthur-av.; Elec. ref.; inador.. 30.00
7208 Hilldale-av.; free refrig.; inador; poss. Oct. 1st. ... 32.50
1707 North Shore-av.; elec. refrig. ... 30.00

4 ROOMS.

5138 Glenwood-av.; elec. ref. ... $40.00
6415 N. Richmond-st.; Inador; free refrig., sun parlor ... 35.00

5 ROOMS.

902 Airdrie; newly deco.; G. E. ref.. $37.50
947 Windsor-av.; G. E. ref.; newly decorated ... 37.50
7222 N. Clark-st.; sun porch; free ref.. Reas.

6 ROOMS.

4666 Broadway; newly deco.; corner. $37.50
4545 Sheridan-rd.; elec. refrig. ... 45.00
4215 Sheridan-rd.; 2 baths; elec. ref... Reas.
4319 Irving Park-blvd ... 35.00

1100 NORTH DEARBORN-PKWY.

NEW 20 STORY APARTMENT BLDG.
2, 3 AND 4 ROOM APARTMENTS,
UNFURNISHED.

A comfortable, attractive home within walking distance of Loop, Lincoln Park, and the lake. Suited to the personality and individuality of discriminating people.

TWO ROOM APARTMENTS.
Reception hall, Living room,
Large dinette, In-a-dor bed,
Bath-shower, Dressing room.

Rentals $50 to $135

24 HOUR SWITCHBOARD SERVICE.
1100 N. DEARBORN-PKWY. SUP. 4955

BARGAINS. 3 TO 7 RMS.

Light, airy apts.; good locations; must be seen to appreciate; elec. refrig., etc.
3 and 4 rms., cozy. 4429 Clifton-av.. $25-$30
3 rms., extra nice. 804 Roscoe-st. ... $27.50
4 and 5 rms., large. 4877 Kenmore. $35-$40
5 and 6 rms., spec. 949 Lawrence-av. $45-$50
7 rms., 2 baths, cor. apt. 4759 Sheridan. $60
4 and 6 rms. 5063 Kenmore-av... $37.50-$50
Some ready to occupy. See agt. in each bldg.

SACRIFICING LEASE

50% LOSS.
5510 SHERIDAN ROAD.
12th floor, beautiful view of lake; facing Edgewater Beach apts.; beautiful 8 room apt., living room 16x26 ft. with gallery, dining room, 14x20 ft.; modern kitchen, pantry, breakfast room, 4 master bedrooms, 3 baths, and maid's room with bath. Call Mr. Handtmann, Lawndale 1000, or write 2558 W. 16th.

4211-21 N. PAULINA—PAULINA ARMS.
Large 4-5 rm. apts.; canvased walls, crystal fixtures, elec. dishwasher; $60-$90.
3933-43 JANSSEN-AV., 3-4-5 rooms, bedroom and in-a-dor, free refrig., $32.50-$45.
854-56 GEORGE-ST., 3-4-5 rms., $25-$35
5-6 rms., in Edge. and Ravenswd., $30-$40
O'Donnell & Co., 4840 Sheridan. Lon. 1558.

3½-4 ROOMS, $32.50-$40.

1425 Chase, heart of Rogers Pk.; light, airy; near all conveniences. Janitor or
RAYMOND REALTY CO.,
1569 Howard-st. Briargate 1668.

3½-4 RMS.—$32.50-$37.50.

6923 Wayne-av.; mod. large apt.; fine loc.; close to all trans.; in-a-dor; 3 large closets. Also 2 rms., $25. Capital Co., Dear. 8714.

2501-7 WINNEMAC-AV.

3½-4 rms., 2d apt.; inador bed; showers; refrig.; arched doorways; surf. and L trans.

76 EAST WALTON-PL.

Smart town home, 6 rooms, 2 baths, fireplace; garden. Near Drake.

550 ALDINE.

Choice 3, 4, and 5 rm. apts.; excel. loc. and transp.; near lake; reduced rental.

1206-20 JARVIS—3½-4 RMS., LAKE APTS.; 3 cedar clos. in each; beau. appointed; col tile baths; priv. beach. Owner, Rog. Pk. 4825.

7621 EASTLAKE-TERR. — PRIV. BEACH; 3½ rms., $40; owner; 4½ rms., $55; subls.

TO RENT—APARTMENTS.

NORTH.

General List.

COOK & JACKSON, INC.

161 E. Erie-st. Sup. 2875.
Personal Care Management.

1415-25 Albion-av.

CORNER NEWGARD—3-4-5 rm. apts. Large outside rooms. See janitor at building.

7306 Greenview.

CORNER CHASE—4 rooms, very modern; immediate possession. See janitor on premises. A real value.

4454-56 Racine.

CORNER SUNNYSIDE—Large 4 and 5 rm. apts. Excellent transp. Janitor will show.

918 Galt-av.

6 rooms, 2 baths, sun parlor, sleeping porch, 2d apt. Close to school and transportation.

201-209 E. Chestnut.

CORNER SENECA—6 and 7 rm. apts. 3 baths. All modern appointments. Located in convenient Streeterville. Within walking distance of loop. Janitor will show.

5700-12 Kenmore-av.

CORNER HOLLYWOOD—6 rooms, de luxe apt. in Edgewater district, 2 baths, sun parlor, newly decorated. Very modern. 1 block to lake. Close to schools and transp. Agent on premises.

The apartments listed above all have electric refrigeration and are priced at today's rentals. Construction, locations, and appointments considered, they offer the utmost for your rental dollar.

Desirable near north side apts. Call at our office for a complete list of both—both furnished or unfurnished, from 1 rm. studio units up.

One, Two, and Three Rooms.

Live Better
And More Economically . .
1-2 Rooms, $25-$32.50.

Modern, attractively landscaped, fireproof building. Newly decorated apts. with canvased walls, large dressing rooms. Electric refrig.; ½ blk. bus., 2 blks. shops, street car, Lincoln-Pk. Agent at bldg. LINCOLN 1854.
2740-52 HAMPDEN-CT.
BAIRD & WARNER.
644 N. MICHIGAN-AV. SUPERIOR 1855.

CHOICE

3 RMS., TILE BATH, $32.50
Refrigeration, shower, through ventilation, second floor.
6358 N. FAIRFIELD [Mr. Shanken].

2-3 RMS., 4646 MAGNOLIA.

Refrigeration, free gas, shower, painted walls, one or two inador beds, all outside rooms. From $30 up.
A. M. KRENSKY & BROS.,
One N. La Salle-st. Cent. 6610.

LIVE ON THE LAKE.

Beautiful shore line view from all windows of a 3 room carpeted apartment. Elevator bldg. Modern and convenient. Rental includes gas, light, refrig., and window washing. Near all transportation. Good schools, churches and excellent shops nearby.
ALSO DESIRABLE 1 AND 2 ROOM APARTMENTS AVAILABLE.
LOYOLA BEACH APTS.
1000 LOYOLA-AV. RESIDENT MGR.

MODERNIZED APTS.

NEW STOVES. NEW REFRIGERATORS.
NEW KITCHENS. DURASEAL FLOORS.
3½ ROOMS ... $30-$35
Beaut. decorated; 1 blk. N. of Montrose, 1 blk. E. of Sheridan-rd. See jan. on prem.
845 GALT-AV.

2-3 Room Apts., $45 Up

Free gas, light and refrigeration. Complete hotel service available. Bus at door.
244 E. PEARSON
OVERLOOKING THE LAKE.
SUPERIOR 4701.

415 Fullerton-pkwy.

OPPOSITE LINCOLN PARK.
2-2½-3 ROOMS, $47.50 UP.
18 story bldg.; 24 hour elevator service. Free gas and refrigeration; parquet floors. Spacious closets; excellently maintained.
PETER F. REYNOLDS. LINCOLN 1518.

434 WELLINGTON.

1-2-3 bedroom apts., incl. light, gas, refrig., carpeted floors; new 8 story building.

Rents Greatly Reduced.

QUIET residential bldg., just off the drive. Selected tenants; maid serv. avail. Bit. 1018.

111 E. CHICAGO-AV.

1 room studio apt., story and a half living room, Pullman kitchen; gas, light, and refrigeration included.
HOGAN & FARWELL, INC.,
664 N. Michigan-av. Whitehall 4560.

2-3 ROOMS, $30 UP.

4434-44 N. Damen-av. New bldg. Free elec. refrig., inador beds, beau. decorated; Kitchen Md. cabinets; 2 blks. L. Agt. on prem.
SCHOENLANK & KIRSCHNER, INC.,
1505 Morse-av. Sheldrake 8820.

2 RM. KITNTS., $25-$27.50.
3 RM. KITNTS., $35-$37.50.

1 block to L and lake; free refrigeration. 1367 Greenleaf-av. Briargate 1245.

628-34 ROSCOE.

2½ and 3½ rooms, large and light, in-a-dor beds, elec. refrig.; $25 up; all transp.
McMENEMY, INC. DEARBORN 0100.

6239 N. WESTERN-AV.

Very attractive 3½ room apts.; bedroom and in-a-dor; electric refrig.; free gas; $35. Manager on premises. Longbeach 8833.

837 WOLFRAM-ST.

1½ rms., $32.50. Carpeted floors, elevator service. Free gas, light, refrig. Agt. at bldg. Ritchie Bond & Mtge. Co., 134 N. La Salle.

3 RMS., $45; NEW BLDG.

Bedrm., kit., dinette, lg. cabinets; tile bath, shower; in-a-dor; free gas, light, refrig.; elev.; near Cubs' Park, lake. 3449 Elaine-pl.

SHERIDAN-ESTES APTS.

3½ rms., free refrig., fireplace, inador bed; 2 blks. "L"; near lake, bargain.
1317-25 Estes-av. Agent on premises.

1½-2½ ROOMS.

68 E. CEDAR-ST. Large, high ceiling rms., carpeted floors, G. E. kitchens; exclusive dist.; ½ blk. lake. See agent, or Sup. 1856.

3 Rms., Nr. Lincoln Park.

Bedrm., liv. rm., dinette, kit., large closets. Frig., $27.50-$30. Ex. tran. 334 Garfield-av.

N. E. Cor. Argyle and Damen.

3½ rooms, sun parlor, $30-$35.
Elec. refrig. Agent on premises.

EXTRA VALUE.

3½ large sunny rms. near park. Well ventilated. Priced to rent. 2724 Lunt-av.

BEAUTIFUL, LARGE APTS.

NEW BLDG., VERY REASONABLE
1225-31 DIVERSEY-PARKWAY.

3 ROOMS, $18.

3954 N. Ashland; stove ht.; Craftex walls. H. E. Vetter & Co., 4707 Broadway. Lon. 7146.

$28-$30.

3 rms., 1st and 2d, living rm. with inador; dining rm. and kitchen. 1339 Ardmore.

1-2-3 RMS., $20 TO $35.

5643 Ridge-av., cor. Magnolia, 1 blk. Bryn Mawr L. Bedrm. and inador bed. Long. 9820.

SMART 1 ROOM APT.

½ blk. Shoppers L, bus and lake.
1345 JARVIS-AV. [7400 N.]

630 ARLINGTON-PLACE.

2½ rooms; free gas, electrical refrig. and light; $32.50. Resident Manager.

3 RM. APT., SPACIOUS; MODERN; 3D FL. Large rear porch and yard; electric refrigeration; $35. 1905 Ainslie-st.

NEW AINSLIE APTS. 1062 AINSLIE. 3 rm., sun par., electric refrig.; modern. All transportations. Phone Longbeach 5780

STUDIO LIV. RM., 30x14; BEDRM. 16x12; kitchenette, bath room. Inador bed. Wood burning fireplace. $70.00. L. V. 9027.

SUBLET—ATTRACTIVE 3 RM. EDGEWATer Beach Apt., 16th fl. Delightful lake exposure. Longbeach 8500. Apt. 1616A.

3 ROOM APT.—BEDROOM; NEAR LAKE; good transportation; $28.50 to responsible people only. 913 Sunnyside-av.

1218 VICTOR—2-3 ROOMS, $28 UP; COR. 1065 Thorndale, 5-6 lg. airy rms., $52.50

5859 MAGNOLIA. BEAUT. 6 ROOM APT., sun porch; 2d fl.; refrig.; reason. Ran.9121

445 ST. JAMES-PL., AT LINC. PK.—3 R. and kitnt., free refrig.; 15 min. to loop.

FOSTER, 1521—MOD. 1 RM. KITCH APT. Free gas, light, refrig., elev. serv.; $25 up.

3 LARGE ROOMS—HOT WATER HEAT, gl. porch, $27. Ex.trans. 2731 N. Artesian.

2½ RM. APT., LGE., LGT. RMS.; CROSS vent.; el. refr.; exc. tran. Longbeach 3146.

1201 CHASE-AV., AT LAKE—1 RM. KIT., free refr.; $30; furn., $35. Rog. Pk. 4825.

1466 IRVING PARK—3 R. BASEMT. FLAT; stm. heat; elec. refriger.; adults only.

TO RENT—APARTMENTS.

NORTH.

One, Two, and Three Rooms.

What's Back of It?

The difference is immediately apparent. Cottage windows, flooded with sunlight and unbelievably fine view of the Saddle and Cycle club, Lake Michigan, and the park extension. You'll be thrilled. Bay windows in the living rm., carpeted floors, tile bath, gas, light, refrig.; large reception hall; 24 hour elev. and switchboard service; maids available; garage and parking; near all trans.; direct wires to best shops.
ONE BLOCK TO BEACH.

2-2½-3 Rms.—Reasonable.
5240 Sheridan-rd.

1140 N. LA SALLE

1½-2-2½ Room Apts.,
$29 UP.
Investigate Our New Plan of Furnishing.

Which permits one to own a complete set of our new modern furniture by paying a small additional sum monthly.
FREE GAS AND REFRIGERATION.
8 STORY BLDG., 24 HR. SWITCHBOARD.
JOHN T. WHEELER & CO. LIN. 5900.

Seeing Chicago . . . .

from a new point of view. It's wonderful here. No obstruction of light and air. New 12 story building. Delightful roof garden. Colonial lobby. Large 2½ rooms, including living room, all metal kitchenette, inador bed, colored tile bath, and bedroom; all floors carpeted. Priced from $50, including gas, light, and refrigeration.
910 LAWRENCE APTS.
"OVERLOOKING THE LAKE."
LONGBEACH 7823.

Four, Five, Six Rooms, and Larger.

BURT R. KIELY,
4202 BROADWAY, AT BUENA.
WELLINGTON 3460.

5 ROOMS.

702 GORDON-TERR. [4160 N.].
Just off new drive and park. Quiet residential street. One of the finest 5 rm. apts. in city, 1 or 2 baths. $70-$75.

924 AIRDRIE-PL. [4150 N.].
Just east of Sheridan. Beautiful modern apts., sun par. and incl. porches, $50-$55.

6 RMS., 2 BATHS.

4164 LAKE SHORE-DR.
Overlooking lake and park, one of the newer bldgs., with all modern conveniences. An ideal apartment home. $100.

7 RMS., 2 BATHS.

902 MARGATE-TERR. [4930 N.].
In high grade 6 apt. bldg., just off new park and drive. $60.

Unusually Fine Apts.

1411 N. STATE-PKWY.
One 10 room, 4 baths, corner apartment.
One 8 room, 2 baths, 2d floor.

325 Fullerton-pkwy.
10 rooms, 4 baths; elevator building. View of park and drive; mod. in every detail.

305 Fullerton-pkwy.
10 rooms, 4 baths, 2d floor east. Opposite Lincoln park; private laundry room.

2335 Commonwealth-av.
Modern elevator bldg., betw. Belden and Fullerton; choice 6 rooms, 2 baths.

WILLOUGHBY & CO.
77 W. Washington-st.
Central 5050.

1215 LUNT-AV.

LUNT MANSIONS.
4 to 7 Rooms, $50 to $100.

Beautiful, spacious rooms, all with daylight exposure. Fireplaces. Large closets, tile baths with showers, G. E. refrigeration; 1 block to L, 1 block to lake. See resident manager on premises or call
Central Rental Service.
69 W. Washington-st. Dearborn 7740.

3800 Lake Shore-dr.

4½ rooms, two tile baths. Perfectly appointed and serviced. Elevator service. Ample closet space. Wood burning fireplace. Residential, yet convenient to everything. See residential manager on prem. or call Dearborn 7740, 69 W. Washington.
Central Rental Service.

1333 LUNT-AV.

Smart 4 room apts., $43.50 up. Spacious, well lighted rooms, well arranged. All ivory woodwork. Living rooms have modern fireplace; ½ block from L and 1 block from lake. Near excellent shopping facilities. See agent on premises or call Dearborn 7740. 69 W. Washington.
Central Rental Service.

6 Rooms, 2 Baths, $75.
Spacious Apartment.

2832 CAMBRIDGE-AV. Sun parlor. Private rear porch. Large rear yard. Iincinerator. Electric ref. 1 blk. bus, shops, st. car; 2 blk. Lincoln Pk. WELL. 1856.

435 BELMONT.

4-5-6 ROOM APARTMENTS.
Exceptionally Low Rentals.

Very desirable apts. with elec. refrig.; exc. transp., nr. schools, churches, and shopping district. Agent on premises. Lake View 6272.

1349-53 Greenleaf-av.

"The avenue of fine apt. bldgs."
2 blocks from lake, "L," bus, schools, and churches. Fireproof. In-a-dor beds. 4 and 5 rooms, $37.50 up. Agent on premises.
SCHOENLANK & KIRSCHNER, INC.,
1505 Morse-av. Shel. 8820.

7 Rooms, 2 Baths, Exceptionally Moderate Rental.

63 E. DIVISION-ST. 2 woodburning fireplaces. High ceilings. Will decorate to suit. ½ blk. Lake Shore-dr. Superior 1855.

743-53 N. MICHIGAN-BLVD.

7, 8 AND 9 ROOM APTS.
WALK DOWN TOWN. SAVE CARFARE.
RENTALS $75 TO $100 MONTH.
J. E. BISTOR, Agent, 612 N. MICHIGAN-AV.
Janitor basmt., cor., will show apts.

ATTRACTIVE 4 RM. APTS.

NEW recessed tubs; NEW G. E. refrig.; NEW table-top stove, $32.50 to $40. INSPECT TODAY. 848 Lafayette-parkway.
IRWIN JACOBS & CO. RANDOLPH 2350.

4 RMS., INADOR, $32.50.

7310-12 N. Morton-st.; large, bright rms., elec. refrig., kitch. cabinet; gar. included; first class jan. serv. Agent on prem., or CAPITAL CO., Dearborn 8714.

520 ROSCOE-ST.

6 rooms, 2 baths, beautiful large rms., in mod. 6 flat bldg.; painted thruout; refrig.; 1 blk. to lake, bus, surface and "L."
E. E. Stults Realty Co. Bit. 4040.

EDGEWATER.

Northeast corner of Thome and Clark; desirable 4 and 5 room apartments; newly decorated; very reasonable rental. See Mr. Weixel, agent on premises.

S. W. COR. CLEVELAND AND FULLERton [nr. Lin. Pk.]; attractive 5, 6 and 7 rms.; stm. ht., refrig.; $35 up. See Agt. or Jan., or Robert F. Shanklin & Co., 111 W. Washington-st.

1151 N. CLARK-ST.—4 TO 7 RMS., STM. ht.; $22.50 up; 58 W. Goethe; 2d, 7 rms., stm. ht., fine rooming loc.; $45. See janitors or Robt. F. Shanklin & Co., 111 W. Washington-st.

5047 SHERIDAN-RD.

6 spacious rooms; well kept bldg.; refrig.; 2 baths, glazed rear porch; excel. transp.
McMENEMY, INC. DEARBORN 0100.

EVANS RIDGE APTS.

7711-15 N. PAULINA-ST.
Attract. furnished 1, 2, and 3 rm. apts., $30 up; near school, bus, L, and surf.

4 ROOM ENGLISH BSMT.—$25-$30. LGT., mod.; free refrig.; inador; no children. Walter T. Larsen, 5922 N. Clark. Lon. 7150.

5216 MAGNOLIA-AV., 2D—4 LT. RS.; REAR pch., screened, glazed; h. w. ht., elec. refr.; exc. trans.; adults; gentile; gar. Edg. 3580.

SPACIOUS, HOME LIKE, 7 RM. APT.—3 baths, priv. htd. gar., nr. lake, Irving Pk.-blvd. $140 per mon. Lakeview 1717.

4744 MAGNOLIA—5 LGE. RMS.; BOOKcases, new stove, linol., refrig., pchs.; reas.

ATTR. 5 RM—TILE BATH, SHOWER free refr., nr. school. 2159 Argyle-st.

438 OAKDALE-AV.—6 RMS., 2 BATHS, slp. pch.; agent on prem., or Lake 1885.

4 RMS.—SUN PARLOR, SLP. PCH., 2D-3D. G. E. refr., ast of Clark. 1625 North Shore.

550 BELMONT-AV.—THREE 8 RM. FLATS for price of 1. N. dec. Arm. 0554.

5331 WINTHROP-AV., 2D—6 LG. LT. RMS., stm. ht., g. e. refrig., $50. Exc. trans.

2553 ARDMORE—COR N. ROCKWELL; beaut. 4 rm. apt.; el. refr.; gd. trans., $35.

KENMORE, 5244—6 RM., NEW. DEC., FR. refr., 7 clos., ex. trans., cheap. Edge. 1900.

MODERN 6 RM APTS.—TILE BATH AND shower; 1 blk. lake; reas. 833 Crescent-pl.

6 RMS., SUN PAR., REFRIG., EVERY MOD. conven., reas.; ex. trans. 4436 Magnolia.

4649 DOVER-ST., 3D APT.—6 LARGE light rooms. $50 per month; all transp.

6225 N. HERMITAGE—4 AND 5 ROOMS: modern, beautifully decorated; quiet.

5 RM., STOVE HT.; 20 MIN. LOOP, 3 BLKS. Lincoln Park; $20. Owner. Wel. 7950.

1806 NORTH PARK-AV.; 4 RMS., NEW. dec.; gr. fl.; stm. ht.; nr. Linc. Pk. $27.50.

TO RENT—APARTMENTS.

NORTH.

Four, Five, Six Rooms, and Larger.

HOGAN & FARWELL

664 N. Michigan-av.
Whitehall 4560.

Secure our complete list of the most desirable apartment homes for rent.

3500 LAKE SHORE-DR.
6, 7, AND 14 ROOMS
Overlooking Yacht Harbor.

1366 N. DEARBORN
6 ROOMS—3 BATHS.
High grade fireproof building — view of lake.
Also
one apt. with large living room, bedroom and kitchen.

1320 N. STATE-ST.
7-8 ROOMS.
Duplex apartments with two story living rooms.

233 E. WALTON-PL.
12 ROOMS.
Overlooking the lake and adjoining Lake Shore-Drive.

73 E. ELM-ST.
4-5 ROOMS.
Adjoining Lake Shore-Drive.

ATTRACTIVE RENTALS

Representatives at Buildings.

645 GORDON TERRACE.

5 rooms, newly decorated, $55. Located near the new outer drive, in Edgewater district. Large rooms, with ample closet space. See resident manager on premises or call Dearborn 7740, 69 W. Washington-st.
Central Rental Service.

6 ROOMS—$55.

Incl. gar., exceptionally large rooms. Elec. refr.; sleeping pch., sun par.; near trans. and school; 3 apt. 2031 Berwyn-av. See Janitor Lawreys at 5256 N. Damen-av., or
SHCOENLANK & KIRSCHNER, INC.,
1505 Morse-av. Shel. 8820.

DOCTOR, LAWYER, MERCHANT, CHIEF. Here's whale of a barg. for you, 3d apt.; 5 mon. rms. and big htd. sun par. just like palatial home, lgt. as day, nrly. new bldg., gar., all tile bath, big clts., bk. case, firepl. nic., neighb. big lawn, gd. trans., nr. st., ch., schl., rent, $55. Rid. low for this class. home, biggest barg. Chi. See today. 2453 Arthur-av.

5-6-7 ROOMS.
½ Block Lake Shore-dr.

2-3 baths. Beautifully landscaped, modern bldg., electric refrig., incinerators. Rentals from $77.50. Lakeview 7273.

5 ROOMS, $50.

731 Bittersweet-pl., 3d apt., 1 block north Irving Park-blvd., east of Clarendon; free elec. refrig.; front apt.; excellent view. Agent on premises.
H. E. Vetter & Co., 4707 Broadway. Lon.7146

1239 JARVIS-AV.

5 light rms., 2 baths; immed. poss., 2d apt.; octagon sun par.; natural fireplace; 6 rm. effic.; G. E. refrig.; ample closet space; $70; near lake, stores, transp.

2309-11 COMMONWEALTH

4 rooms; on quiet street. 1 block from Lincoln Park; large, light rooms; $50 up. See agent on premises.
McMENEMY, INC. DEARBORN 0100.

NOW—$30 UP!

843 CRESCENT-PL. Nr. Sheridan; 5 rms., inador bed, elec. refrig., newly dec.
5810 WAYNE-AV. 4 rms., light and airy. Janitor on prem. or Thos. D. Bell. Lon. 0489.

6301 KENMORE-AV.

5 rooms, 2 baths in exclusive building; sun parlor, large living room. 1 block to lake, excellent transportation. See janitor or phone Sheldrake 10375.

Wonderful Corner Apt.

4 large outside, sunny rms.; 6 windows in liv. rm.; 4 large closets, extra rollaway bed, pantry; electric refrig. 1435 Pratt-blvd.

Best Location in Rogers Pk.

4-5 rms., 2 blks. to C. & N. W., 3 blks. to L, near lake; elec. refrig. Agent on prem. 1667-73 FARWELL-AV.

NEAR NORTH SIDE.

1329-35 N. Dearborn-pkwy. 6 and 7 rms. Elec refrigeration. $60-$65. Agent on prem.
O'CONNOR, LAKE & DEAN. Frank. 6370.

ATTR. 5 RM. APT., UNF., SUBLEASE. Ideally loc. nr. loop; beau. view lake; liv. rm., 23x13; ample clos. spc.; 2 tile baths; showers; 24 hr. elev.; switchbd. serv.; free gas and refrig. 215 E. Chestnut-st. Apt. K2.

— — — 926-28 GLENGYLE-PL. — — —
6 rooms, 2 baths, sun porch, elec. refrig., newly decorated. 1st floor, $65.
WALTER E. CARLSON.
2154 Devon-av. Rogers Park 3468.

— — — — 4731 MALDEN-ST. — — — —
Spacious 5 rm. apt.; sun parlor, glazed porch; garage optional; ideal for children. Bright and sunny. Agent at building or T. W. BUHMANN & SON, 2581 N. Clark-st.

906 LAKESIDE-PL.

5-6 RMS., $35-$42.50.
Newly dec.; elec. refrig. Mgr. on premises.

511 ROSCOE-ST.

3d apt.; 7 rms., 4 bedrms.; newly dec.; open frt.pch; ½ blk.Sher.-rd., yacht harb.; $75.

1225 CHASE-AV.

4-5 rooms; ideal apartments overlooking park and lake. Owner management.

5903 WINTHROP — NEW BLDG., HIGH class, 4 large rms., canvas walls, large closets, tile bath, rollaway. Nr. schls., all trans. One left. See owner, Jones, in bldg.

4615-33 N. DAMEN-AV.—COMFORTABLE 4 rm. apts. in well maintained building at attractive rentals; accessible to all means of transportation.

4636 Clarendon, Fac. Lake.

4-5 rms., 1-2 baths; large, sunny; quality bldg.; all modern equip. Janitor on prem.

3740 PINE GROVE-AV.

4 and 5 room apts.; refrigeration; in-a-dor; near lake. Reasonable rental.

N. E. COR. AUBERT AND LINCOLN-AV.; 4 rooms, $32.50; real dining rm. and kitchen; good transp. McMenemy, Inc., Dea. 0100.

5 RMS. 3645 GREENVIEW-AV., STRICTLY mod., newly decorated, stucco walls, rollaway beds, tile bath, free refrig.; $60.

4 RM. STUDIO APT. OVER PRIVATE GARage; refrig., gas ht.; adults only; unsurpassed loc. 704 Kenesaw-terrace. Lak. 6868.

6 ROOMS, 2 BATHS—
Newly dec.; large closets; porch, yard; G. E. refrig.; blk. to L, lake. 7010 Sheridan.

4 RM. APTS., NEW BLDG., CANV. WALLS, tile kitch. and baths with showers; all transp.; refs. req. Sheldon, 1352 Carmen-av.

6 ROOMS IN 2 FL., LIV. RM. 18X22; TILE bath, near beau. Indian Boundary Park; $60. 2414 Lunt-av.

5 RM., SUN PARLOR, HTD. SLPG. PCH.; exc. trans. 4910 Winthrop. Edg. 2672.

ON BEAUT. 593 HAWTHORNE-PL. 6 RMS., shower, lrge. front porch. Graceland 3834.

2605 FARRAGUT-AV.—MOD. 6 LGE. RMS.; refrig.; near schools and trans. $50.

3432 N. IRVING-AV.—5 RMS., REFRIG.; nr. Lane Tech. and public schools, trans.

1248 ELMDALE, 2D, 1 BL. THORNDALE—5 rms., $50; elec. refrig. Sun., or after 6.

5 RMS.—REAL KIT., REFRIG., DEC. $40. 836 LAKESIDE-PL., at lake; Lawr. L bus.

826 EASTWOOD—6 LG. LT. RMS., EX. LAV., G. E. refrig., pchs.; gd. transp. Rav. 5014.

1245 FOSTER-AV.—5 LRG., ATTR. ROOMS, sun pch., elec. refrg., 2 blks. L. Bus, reas.

SUNNYSIDE, 1765—5 RMS., EL. REFRIG. All trans. Nr. shopping center. Reas.

ROCKWELL, 6424 — LARGE, LIGHT, 5 rooms; refrig.; conv. to stores. Reas.

6 RMS., 1ST FLR.—STM. HT.; PRIV. PCH.; Frigid.; $40; good trans. 4440 Dover-st.

APT. ADV., $75, IF RTED. TODAY, TAKE $60. 5 r., 2 ba., gar., yd. Own. She. 9418.

5 RMS., 2 BATHS; BEAUT. MOD. BLDG.; nr. L, bus, schls. 5959 Winthrop. Lon.1948

HIGH GRADE 4-5 RMS., 2D-3D—TILE bath, showers. 5902 Magnolia. Edge. 6636.

4-5 ROOM APTS., $35-$40—GOOD TRANS. 2306 Jarvis-av., corner Ellwood-st.

(Continued on following page.)

TO RENT—APARTMENTS.

(Continued from preceding page.)

NORTH.

Four, Five, Six Rooms, and Larger.

Draper & Kramer, Inc.

4 ROOMS.
2300 GRANVILLE. Lrg. cor. apt.; very lrg. rms. Inador bed. Free elec. refr..$45
2436 ROSEMONT, 1ST-3RD. Inador bed; elec. refrig.; free gas; best [illegible] loc...$45
6333 GLENWOOD. Tile bath, shwr.; elec. refrig.; front [illegible]; L transp.......$45
5821 RIDGE. Nr. L and surf. trans.; ivory woodwork; elec. refrig..$32.50
5609 GLENWOOD. Attrac. rms.; nr. L, schls. and shopping; elec. refrig. $50

5 ROOMS.
825 EASTWOOD. Nr. lake and outer drive; elec. trans. and shopping; attrac. yard; light rms.; elec. refrig.$50
6644 N. ARTESIAN, 1ST. Brkfast. rm.; glzd. pch.; playroom in basement; yard; elec. refrig.; equal to 6 rms......$50
6834 N. ASHLAND. Cor. apt.; 2 baths; public and paroch. schls.; L trans.....$55
6503 GREENVIEW. Lrg. rms.; nr. Loyola L; elec. refrig......$45
6335 N. MOZART, 3RD. Craftex walls, tile bath, tile kitchen; free elec. refrig.; ultra mod. $50
2308 ROSEMONT. Nr. public and paroch. schls. Attrac. layout; firepl.; elec. refrig. ....$45-$47.50

6 ROOMS.
742 BITTERSWEET. Elec. refrig.; glaz. pch.; beau. sun parlor with red tile floor. Excel. trans..............$60
929 AINSLIE, 3RD. 2 baths; elec. refrig.; L, bus and surf. trans. $55
858 MARGATE. Equal to 7 rms.; 2 baths; fire place; side drive; gar.....$65
4515 N. ASHLAND. Elec. refrig.; gar. $50
4917 N. ASHLAND. Lrg. rms., scrd. pch.; elec. refrig.; gar. $50
5638 WAYNE, 3RD. Elec. refrig.; glaz. pch.; shwr. L trans.; very light rms.; lrg. yard $65
5201-03 KENMORE. Unusually light apt.; nr. lake and outer drive; offers L, bus and surf. trans...............$55
5445 N. CAMPBELL. Free elec. refrig.; arched doorways; ivory woodwk.; gar..$50
6107 N. TALMAN, 3D. 2 baths, tile kitc., brkfst. rm.; mod. in every detail $80
7554 N. BARTON, 3RD. Craftex walls, 2 baths, brkfst. rm.; tile kitc.; elec. refrig.; gar. Offers L and surf. trs..$80
2717 PETERSON, 2D. Tile bath, shwr.; extra lav.; elec. refrig.; Craftex walls.$50

7 ROOMS.
1133 PRATT, 1ST. Tile kitc., 2 baths, shwr.; elec. refrig.; beau. sun rm.; east of Sheridan-rd. Offers L and bus trans.; htcd. gar. $125

2262 DEVON. ROG. PK. 8130. OPEN SUNDAY.

On Lake Shore Drive
4 Rooms from $65.
5 Rooms from $85.
Restricted Co-op. Building.
Attractive fireproof bldg., overlooking Lincoln Pk. and lake; 3600 North. Large, newly dec. apts., newly refinished floors. Sou. expos. all apts. LAKEVIEW 10057.

NEAR ALL TRANS.
The L, Steam Rd., Bus, and Surface cars are all within a few blocks. Cor. bldg.—4 and 5 large rms. Linoleum. Fireplaces, ex. inadors, $40 up. Agt. on premises. 1849 Lunt-av. or
SCHOENLANK & KIRSCHNER, INC.
1505 Morse-av. Sheldrake 8820.

5 Lge., Light Rms., $40
Beautiful bldg.; G. E. refrig.; Dec. to suit. Near schools and transportation. Immediate possession. See agent at bldg. Rog. Pk. 8714.
6509 N. RICHMOND-AV.

8 ROOMS, 3 BATHS.
2d flr. apt. in high grade detached 3 apt. bldg. Woodburning f. p. in lvg. rm. Sun rm. Library. 3 master chambers. 2 fine tile baths. Slpg. porch. In residence area. ½ blk. to LINCOLN PARK. Htd. gar. optl. 4224 Hazel-av. Mingers. DEA. 0100. Sun. DEL. 7981.

BRAND NEW APTS., $30 UP
4-5 rooms; not just redecorated, but completely rebuilt; new G. E. refrig.; ample closet and cabinet space. Light, airy, beau. court. Nr. all trans.; 2 blks. Lincoln Park. 4231 Broadway. Agt. on premises. Bit. 6798.

1344-50 HOOD-AV.
3½-4 rooms, in-a-dor bed; electric refrigeration; $35-$37.50. Agent on premises.
HOGAN & FARWELL, INC.,
664 N. Michigan-av. Whitehall 4560.

1448 LAKE SHORE-DR.
WILL SUBLEASE MY 7 ROOM APARTMENT AT LESS THAN THE MARKET. OPEN FOR INSPECTION. ASK FOR MR. HESSMAN.

7 Large, Light, Airy Rms.
Glazed Pch., Elec. Refrig.
H. W. heated, near Lake View high, and Addison bus. $50. 3758 N. Herndon.

FRENCH NORMAN TYPE.
5 rooms; new bldg.; an elegant home. LARGE GALLERY. Tiffany walls, dome ceilings, col. tile bath. CEDAR CLOSET, tile kit. 2300 FARWELL-AV.

1111 PRATT-BLVD.
Overlooking lake, 6 rooms, 2 baths. 30 feet from any building. A delightful home. Rogers Pk. 0234.

4501 N. RACINE-AV.
6 lrg., light, newly dec.; $45. 5 newly dec., front porch, $32.50. Nr. L, bus, surface lines; elec. refrig.; agent will show.

4 ROOM APT., $37.50.
Large and light rooms, screened porch, electric refrigeration. 1846 Berteau. IRVIN JACOBS & CO. RANDOLPH 2350.

2500 EASTWOOD-AV.
4-5 rms., $35-$40-$45. Plenty of light and air. Excellent location. Agent at building. Ritchie Bond and Mtg. Co., 134 N. La Salle.

1724 ESTES-AV.
5 rms., $65; outside rms.; modern features. Exc. transp., schools, shops. Agent at bldg. Ritchie Bond and Mtg. Co., 134 N. La Salle.

1655 WALLEN-AV.
4 and 5 rooms, G. E. refrig., newly decorated; low rentals. Agent at bldg. McMENEMY, INC. DEARBORN 0100.

4-5 RM. APTS., $18-$23.
5243 N. Winchester-av., corner Farragut. Stove heat. Sundstrom. Longbeach 9820.

6 ROOMS, 2 BATHS.
Newly dec.; large closets, porch, yard; G. E. refrigeration; block to L, lake. 1212 Lunt-av.

6 RMS., COR. APT., $50.
4200 N. Hermitage, N. W. cor. Berteau-av. Elec. refrig.; L and steam tran. Lon. 9820.

4 Rms., Free Refrig., $32.50.
1447 Cornelia, cor. Greenview. Also cor. apt., $35. L and bus. Janitor. Longbch. 9820.

FACING PARK.
6 lge. rms., sun porch, G. E. refr. Must see to apprec. 5025 N. Francisco. Rav. 3842.

1408 SHERWOOD TERRACE—5-6 RMS., 2D-3d flr., stm. heat, bldg. entirely remodeled, new plumbing, gas stoves, refr., gd. trans. Agent on premises.

725-49 IRVING PARK-BLVD.—4-5-6 rooms. Near Lincoln Park. Office in building. Lake View 7671.

2735 N. HALSTED—LGE. 6 RMS.; IDEAL for rooming hse. purposes; $32.50. See janitor on premises or phone State 3892.

6-7 RMS.—2 BATHS. 114 E. WALTON-PL. Near Drake Hotel. Modern. $85 up. Call Sup. 9859 or Ran. 4193.

7021 SHERIDAN-RD.—4 ROOMS, $38 UP; 5 rm. apt., reas.; newly decorated, attractive apts. Near lake, beach, bus, and L.

5 ROOMS, LARGE, LIGHT, ELECTRIC REfrigeration, $45 month. 3741 Broadway [not on car line]. Phone Lake View 9267.

QUIET ADULTS. 2 APT. BLDG. OFFER adults 5 r., 5 p., oil ht., Everhot; shwr., frig., pergola. 2050 Arthur. Shel. 5487.

4 RM. MODERN APT., NR. LAKE; 2D; beautiful light rms., elec. refrig.; good trans. 854 Montrose-av. Longbeach 3012.

931 ARGYLE-ST.; 7 RMS., SUNPARLOR, back porch, 2 baths, $62.50. FIRST REALTY CO., 40 N. Dearborn-st., Cen. 5151.

6 ROOMS—MODERN, INCLUDING PRIVATE swimming pool, $150 per month. 643 Roscoe. Phone Lake View 9267.

1264 WINNEMAC—6 LGE., ALL OUTS. RS. New. dec.; refrig.; all trans. Bargain.

6713 SHERIDAN-RD., 2D APT.—6 RMS., steam ht., $55. Immediate poss. Cen. 1396.

665 WELLINGTON—6 RMS., MOD. HOT W. ht., el. ref., pr. pch., ex. trans. L. V. 8327.

4 RMS.—SLEEPG. PORCH, FRIGID., FREE to Oct. 1st. 3609 N. Bosworth.

5720 WAYNE—MODERN 5 LIGHT RMS., s. p., refrg. Bryn Mawr L. Reas. Sun. 8379.

6442 N. CLAREMONT—4-5 ROOMS, $35 UP. SEE AGENT ON PREMISES.

5 RM. COR. APT., SUIT. DOCTOR OR DENtist, nr. Devon and Clark. Sheld. 3420.

LIGHT 4 RMS. AND SUN PAR.; REFRG.; $35; all transp. 4900 Magnolia. Weeger.

6543 NEWGARD-AV.—6 LIGHT RMS., sleeping pch., new stove; frig. Nr. Loy. L.

6435 N. ROCKWELL, 2D—DETACHED BLDG. 5 r., h. w. ht., s. p., el. ref., gar.; frt. drive.

5 RM. APT.—NEWLY DEC.; STM. HT.; NR all trans. 5215 Winthrop, 1st. $35.

4949 N. KILPATRICK—MODERN; 5 RMS., elec. ref.; glazed pch.; gar.; reasonable.

5 LG., LIGHT RMS. AND SLEEPING PCH.; modern. 3d fl. $45. 5615 N. Artesian.

4-5 MODERN RMS., AT LAKE; SPLENDID transp.; very reas. 816 Montrose-av.

4 MODERN RMS., NEXT TO LAKE, PARK, beach; very reasonable. 1229 Greenleaf.

6358 N. CLAREMONT—4 LGE., LT. RMS.; 1st; refr.; $37.50. Agent on premises.

TO RENT—APARTMENTS.

NORTH.

Four, Five, Six Rooms, and Larger.

BARGAINS

A FEW APTS. REMAIN AT EXTREMELY low rentals for immediate occupancy. FIRST CLASS DECOR. AND SERVICE.

4 RMS., REFRIG., $27.50.
1144 WINONA, NR. ALL TRANSP.
4 RM. ENC. HEATED PORCH, 5 RM. efficiency refrig., thru ventilation.$40
4501 DOVER, [Cor. Sunnyside].
918 SUNNYSIDE, 4 room homes; it will pay you to inspect, refrig., pantry, shower, reasonably priced.

Choice 5 Rms. from $37.50.
1144 WINONA, 2d fl. corner apt.
5434 GLENWOOD, second floor. Choice neighborhood, refrig. $45
1453 WINNEMAC, will decorate comp. Refrig. A real buy at $42.50
1433 ADDISON, delightful corner. Second floor in high grade bldg....$45
949 WINONA, 5 rms., 2 baths. Choice first floor now offered at $55
5412 WINTHROP, delightful high first floor adjoining large yard $50
5002 HERMITAGE, 5 rms. with sleeping porch, pantry, refrig., 2d floor...$45

6 Rm. Selections, $42.50 Up.
1408 BELLE PLAINE, in 3 apt. airy light, refrig., private back porch.
817 LAWRENCE, new and beautifully decorated, floors sanded, refrig., open front porch, cheap at $50
862 LAKESIDE, choice of floors, extra toilet, lavatory, pantry, refrig., dec. to suit, can't be duplicated at $50
828 LAWRENCE, extra lav., refrig., pantry, light, real buy at $50
5057 SHERIDAN, finest 6 rm. with 2 baths, second floor, choice decor., extra large rooms, now $75, another $65

7-8 RMS., REFRIG., $45 UP.
665 CORNELIA, a real bargain for large family. Some with extra lavatory.

A. M. KRENSKY & BROS.
One N. La Salle-st. Central 6610.

707 JUNIOR TERRACE
JUST OFF DRIVE AND PARK.
8 Room Apts.—1 to a floor.
13 Story Bldg.—4 exposures.
Garage in Bldg.
Rentals $150 up. Fra. 0353.

SHORELEIGH APTS.
6334 Sheridan-rd.
Most unusual 6 room de luxe apts.; 2 baths, natural fireplace; canvas walls; elevator serv.; choice building and location; overlooking lake. $110. All trans. Janitor or
JOHN C. BOWERS & CO.
4642 Broadway. Longbeach 8833.

NEED 6 ROOMS?
See this beautiful 6 rm. and 2 bath apt. Sun parlor, priv. pch. Completely redecorated under supervision of interior decorator. Many attr features; G. E. refrig.; new stove. If you want a different apt. see this one. 6957 Sheridan-rd.
SCHOENLANK & KIRSCHNER, INC.
1505 Morse-av. Sheldrake 8820.

6 Rooms, 3 Baths.
½ Blk. Yacht Harbor
BRIAR-PL. Newest, most modern bldg. in district. Master bedrooms have south expos., overlooking private yard. Spacious rooms. Incinerator. 2 blks. shopping, street car. $110. Well. 1857.

RAVENSWOOD.
Southeast corner Washtenaw and Ainslie; choice locations; excellent transportation; near large shopping center; very desirable 5 room apt. in well kept building. Reasonable rental. See Mr. Proffer, agent on premises. 2657 AINSLIE-ST.

THE BIRCHLAKE
Invites you to inspect its one vacancy. 5 large, light rooms, overlooking lake. Quiet restricted building. Best section of Rogers Park. Decorated to suit. Reasonable. J. J. Fahey, manager, 7507 Eastlake Terrace.

DE LUXE 4-5 ROOMS.
LOW RENTALS.
NEW BUILDING. LARGE ROOMS.
Extra rollaway bed, fireplace, many closets, electric refrigeration and gas free. Agent on premises. 2325 Farwell-av.

READY TO MOVE IN.
5625 WAYNE-AV.
4 and 5 rooms, some newly decorated; close to "L" sta. 2 car lines, schools and Senn High. Prices $35 to $42.50. See Janitor or call Rogers Park 7338.

AT LINCOLN PARK.
Unusually attr. 6 rm. apt.; sun parl., slpg. pch., lg. liv. dining rms.; 2 tile baths, tile kit., refrig., incin.; 3 apt. bldg. $90, was $190. 2737 Hampden-ct., near Div. Div. 4920

450 WRIGHTWOOD.
Unusually attractive 6 rm. apt. 2 baths, NEW NEO-ANGLE TUB, NEW TILE walls, private porch. 1st and 2d floors available. IRVIN JACOBS & CO. RANDOLPH 2350.

1315 ADDISON.
4 room apartments. Modern, large, and light rms.; excellently maintained bldg.; elec. refrig.; very attractive rentals. See to appreciate. Bus, surf., L convenient.

3920 LAKE SHORE
High grade 8 rm., 3 baths, attractively arranged apts.; facing park and lake; must see to appreciate. Reas. rentals. L. V. 0101

OVERLOOKING LAKE.
1100 Pratt-blvd., 4 Rms. and Sun Parlor. ATTRACTIVE DECORATING. $45. IRVIN JACOBS & CO. RANDOLPH 2350.

4880 SHERIDAN-RD.
High grade 6 room apt., 2 baths, large living room, G. E. refrig.; nr. lake, L, bus, surface trans. Very reas. Longbch. 8833.

Devon-Western Section.
4 rooms, de luxe, tile bath and kitchen, canvased walls, arched doorways; $52.50. JACOBS & JACOBS, INC., 2750 DEVON-AV.

HURLBERT TOWERS.
Beautiful 5 rm. studio apts.; gas and refrig. free; near Indian Boundary park. 2558 FITCH-AV. SHELDRAKE 7057.

1507 GRANVILLE-AV.
5 rooms, all new and modern. Agent on premises or call Randolph 6171.

FACING LINCOLN PARK.
5-6 master rms., finest neighborhood, reasonable. 2622 Lake View-av. Diversey 3568.

5241 KENMORE-AV.
5 rooms, refrig.; beaut. dec.; all transp. McMENEMY, INC. DEARBORN 0100.

Beau. 5 Rm. Cor. Apt., $42.50
Was $95; large, light rms., mod., refrig. Apply janitor. 5256 N. Damen, cor. Berwyn.

MODERN 6 RMS., 2 BATHS.
Immed. poss.; showers, refrig., block bus Loyola L exp., surf., schools. 6322 Magnolia.

THE PATTINGTON, 700 IRVING PARK-blvd.—4-5-6 rooms, $58 to $63; 1 and 2 baths; canvased walls, fireplace, playground; block to drive. Lake View 6480.

6 LGE. RMS.—NEW BLDG., $60. CANVASED walls, tile bath and shower, elec. refrig., garage. 5848 N. Whipple. Walter T. Larsen, 5922 N. Clark. Lon. 7150.

3300 LAKE SHORE-DR.
Attractive 6 rms., 3 baths, doorman, 24 hr. elevator serv.; $125 up. Buck. 1984.

1218 ALBION—7 RMS., 2 BATHS, 4 BEDrms.; exceptional bargain. All trans. Near schools, churches. Call Rogers Park 7856.

4 RMS., LARGE, LIGHT; ELEC. REFRIG.; private rear porch; $35 per mo. 3741 Broadway [not on car line]. Lake V. 9267.

6 LARGE SUNNY RMS.—3D APT., $42. Steam, refrig., porch, yard; 1 blk. Clark, Diversey, Broadway, Lincoln Park. Buck.6631.

438 BRIAR-PL. [3100 N.]—7 RMS., TWO baths, shower; fireplaces; stm. ht.; new dec.; nr. lake; rea.; or part. furn. Bitt. 3659.

4-5 ROOMS—QUIET REFINED BLDG.; 837 Galt-av. [4430 N.], near schools; priced below market. Agent on premises.

BARG.—SUBLEASE 6 RM. MOD. APT., SUN par., furn. or unfurn., or will sell furn. 5117 Sheridan-rd., Apt. 2. Longbeach 0487.

1356 THORNDALE—5 LGE. LIGHT RMS.; 2d; sun par.; elec. refrig.; nr. schools and L; $55. Randolph 3477.

2104 ARTHUR—BEAU. 4 RM. APTS., TILE bath and kitchen; 2d and 3d; $42.50 to $50. Randolph 3477.

MOD. 6 RMS., 2 BATHS, CORNER APT. Extra lge. ½ blk. new Lane Tech schl. $60. G. Messinger, 2335 Addison. Bit. 2745.

5-6 RMS.—SHOWER, GLAZ. POR., REFRIG. Arch. doors; reas. 1222 Argyle. Edg. 7320.

1228 WINNEMAC—CHEERFUL, SUNNY 4 rms., sun par., el. ref., exc. tran., low rent.

SEMINARY-AV., 2100—LARGE, LIGHT 5 rms., only $35; refrig.; nr. L. See McNally.

824 LAFAYETTE-PKWY.—6 R., 2 BATHS sun par., sleep. porch; overlooks lake.

CORNER 4 RMS.—2 BEDRMS.; STEAM HT. refrig.; new dec.; ex. trans. 1958 Byron-st

37-39 E. SCHILLER-ST. NR. DRIVE—9 R., 4 baths, $175. J. B. Waller, Lake V. 6480.

4022 BROADWAY—5 ROOMS, $38; LARGE light; Frigidaire. Lake View 6480.

1937 SEDGWICK-ST.—5 ROOMS, $28. Light, steam heat. Lake View 6480.

5 ROOMS—FRIGIDAIRE, $35, 1000 DAKIN-st., at Sheridan L. Lake View 6480.

810 BARRY — 6 AND 7 ROOMS; STEAM heat; $28 and $30. Lake View 6480.

1505 DEVON—6 MOD OUTSD. RMS.; NEW dec.; $40; all trans. Open for inspec. 3-5.

7 ROOMS, $55; DECORATE TO SUIT; elec. refr.; nr. schl.; all trans. 4415 Beacon.

930 AINSLIE—5 RMS., 2 BATHS, GLAZED porch. Barg. immed. poss. Edge. 2318.

4701 WINTHROP—4 AND 5 RMS.; LIGHT; Frigidaire. $32-$38. Lake View 6480.

3917 BOKERY, NR. SHERIDAN—4-5 RMS., $32.50-$39; elec. refrig. Lake View 6480.

TO RENT—APARTMENTS.

NORTH.

Four, Five, Six Rooms, and Larger.

210 EAST PEARSON
DE LUXE APARTMENTS $100 AND UP.
4 LARGE ROOMS AND BATH WITH EXTRA MAIDS ROOM AND BATH.
An outstanding Streeterville location, just east of Michigan Boulevard with view of the lake and city. [illegible]
MR. LINO. DELAWARE 2702.
Cochran & McCluer Co.
ESTABLISHED 1881.
40 N. DEARBORN. CENTRAL 0920.

999 LAKE SHORE DRIVE 999
9 Rooms, 5 Baths.
A remarkable apartment in an outstanding location. Right at the turn of the Outer Drive. [illegible] Paneled living room and library. [illegible] Immediate possession. Delaware 2983.

1337 LUNT-AV.
Unusual 6 Rm. Apt., 3 Baths
Large living room with smart open fireplace; two master bedrooms with master baths; [illegible] ½ block from L. Rental is now
$85 and $87.50.
See agent on premises or call
Central Rental Service.
69 W. Washington-st. Dearborn 7740.

1510-12 N. Dearborn-st.
7 ROOMS, 2 BATHS, $125.
EXCLUSIVE RESIDENTIAL SECTION, ½ BLOCK FROM LINCOLN PARK.
MR. LINO. DELAWARE 2702.
COCHRAN & McCLUER CO.
ESTABLISHED 1881.
40 N. DEARBORN-ST.

If You Want Convenience
[illegible]

2722-30 PINE GROVE.
BASEMENT APARTMENT.
[illegible]

6 ROOMS, 2 BATHS.
7631 BOSWORTH.
[illegible]
SCHOENLANK & KIRSCHNER, INC.
1505 Morse-av.

6 Rooms, 3 Baths,
2 Woodburning Fireplaces.
1210 ASTOR-ST. [illegible] $130. [illegible]

5 ROOMS, $42.50.
[illegible]
RAYMOND REALTY CO.,
1569 Howard-st. Briargate 1668.

LAKE SHORE 3 RM. APT.
[illegible]

5 RM. APT.
[illegible]
IRVIN JACOBS & CO. RANDOLPH 2350.
[illegible]

4 ROOM APT., $50.
[illegible]
IRVIN JACOBS & CO. RANDOLPH 2350.

6 Rms., 2 Baths, $75
[illegible]

717 MONTROSE-AV.
OVERLOOKING PARK AND LAKE.
[illegible]

VERY LGE. DE LUXE APT.
[illegible]
IRVIN JACOBS & CO. RANDOLPH 2350.

4-5 SPACIOUS ROOMS.
[illegible]
4601 BROADWAY AT WILSON.

4 RMS., $25-5 RMS., $35.
[illegible]

DE LUXE 4 ROOM APT.
[illegible]

5 Rms., Sun Par., $37.50.
[illegible]

4 SPACIOUS ROOMS.
[illegible]

4½ RMS., 2 BEDRMS., $40.
[illegible]

6 Rms., Elec. Refrig., $45.
[illegible]

5 Rs., New Dec., Set-in Tubs.
[illegible]

[illegible]

Marshall Field Garden Apartment Homes
ALL RENTS REDUCED
[illegible]

3530 LAKE SHORE DRIVE
OVERLOOKING BELMONT HARBOR.
6 AND 7 ROOM UNITS.
[illegible]
Agent on Premises.
BITTERSWEET 3722.

2920 Commonwealth-av.
Available—Towne Home.
[illegible]

550-568 SURF-ST.
[illegible]

EDDYSTONE HOMES
421 MELROSE-ST.
[illegible]

3507 N. RACINE.
[illegible]
Central Rental Service.

1448 LAKE SHORE-DR.
[illegible]
JOHN T. WHEELER & CO.,
221 N. LA SALLE-ST. FRA. 1424.

HOWARD-ST. DISTRICT.
[illegible]
RAYMOND REALTY CO.,
1569 Howard-st. Briargate 1668.

4 ROOMS, $35.
4840 HERMITAGE-AV.
[illegible]

Don't Look Further,
HERE IS THE IDEAL APT.
[illegible]

850 MARGATE TERRACE.
[illegible]

4 ROOMS, $35-$40.
[illegible]

6 RM. APT.—LOW RENTAL.
[illegible]

[illegible]

TO RENT—APARTMENTS.

NORTH.

Four, Five, Six Rooms, and Larger.

THE BARRY.
A DISTINCTIVE TOWN HOME.

6 Rms., 2 Baths, 5th Floor, East Exposure.
7 Rms., 3 Baths, 4th Floor, South Exposure.
8 Rms., 3 Baths, 7th Floor, Southeast Exp.

Today's Rentals.
Manager on Premises.

3100 SHERIDAN-RD.
Buckingham 4041.

in the Exclusive
Belmont Harbor District.

444 BELMONT
OFF SHERIDAN-RD.
7 LIGHT, SPACIOUS ROOMS,
6TH FLOOR; ELEVATOR SERVICE.
Living room overlooks lake. French windows across entire front; dining and breakfast room; glazed, heated porch; fireplace; 3 bedrooms, 2 in-a-dors, 3 tile baths, showers; large cedar closet; large Jewel stove new Frigidaire. Rental most reasonable.
See agent on premises or call
INTERSTATE MANAGEMENT CORP.,
100 N. La Salle-st. Randolph 2566.

Lowest Rents
BETTER DECORATIONS.
Attractive Surroundings.
4-5-6 ROOMS
1906 MORSE-AV. Near elevated.
This well kept building has all modern appointments, including new refrigeration.
Lowest Prevailing Rates.
LOCAL AGENT,
A FORMAN REALTY TRUST BUILDING

Chauffeur's Quarters with Garage Space
4-ROOM LIVING QUARTERS AND 4-CAR GAR.; STEAM HEAT; $65.
2951 N. HALSTED-ST.
Call Dearborn 7740. 69 W. Washington.
Central Rental Service.

Georgian Court Apts.
Overlooking Lincoln Park.
1710-34 N. LA SALLE-ST.
Beautiful 5 to 7 room apts.; all large, outside rms.; elec. refrig.; very mod.; $55-$75.
D. F. CRILLY & CO.
1706 N. WELLS-ST. LINCOLN 5732.

510-34 Addison-st.
Sheridan-Addison Apts.
4 and 5 Rooms. Near Lake.
and park; all outside rms.; showers, inador beds, el. refr.; nr. Sheridan-rd. Mgr. at bldg.

4 Rooms,
Unusual Arrangement.
Fireproof bldg., 1 blk. Drake Hotel; 25 ft. combined living and dining rms. Bedroom and inside maid's rm. Spacious throughout; $70. Also 6 rms., with extra lav. Superior 1855.

OLD ENGLISH
atmosphere in an ultra-modern bldg. Colored tile bath and fixtures, firepl., Craftex walls, pantries, ample closet space. 4-5 rooms. 1519-27 Farwell-av. Reasonable.
SCHOENLANK & KIRSCHNER, INC.
1505 Morse-av. Shel. 8820.

180 E. DELAWARE.
A 5 or 6 room apartment, tile baths, canvased and paneled walls; large, light rooms; ample closets, gas, light, refrigeration included; elevator-doorman service.
MR. RYAN, MANAGER, WHITEHALL 5100

3½-4 ROOMS, $35 UP.
4892 N. Ashland-av., cor. Ainslie-st.; in-a-dor bed, free gas, refrigeration. Agent on premises or call C. Debos, Sun. 3995. H. E. Vetter & Co., 4707 Broadway. Lon. 7146.

4656 BEACON-ST.
4 and 5 beautiful large high class rooms, sun parlor, tile bath, elec. refrig. Very choice location. Low rental. L, bus and surface. Gentiles. Longbeach 8833.

1317 TOUHY—3½ ROOMS.
IDEAL LOCATION; BEAUT. APARTMENTS; NEWLY DEC. CLOSE TO SHOPS; EXCEL. TRANSP. BARGAIN AT $35. RESIDENT AGENT OR CENTRAL 6610.

4 ROOMS, $40.
2054 Estes-av., corner Ridge; elec. refrig.; new stoves; decorate to suit. Agent on premises or Mrs. Werhane, Rogers Park 1561. H. E. Vetter & Co., 4707 Broadway. Lon. 7146.

2833 CAMBRIDGE-AV.
4 rooms, $45 and $55. All latest appointments. Rooms are large and light. Exc. location; close to Lincoln Pk. Agt. on prem. Ritchie Bond and Mtg. Co., 134 N. La Salle.

6765 Sheridan-rd.—6 Rooms.
TWO BATHS, SUN PAR.; COMP. DECOR. CLOSE TO THEATERS, SHOPPING; EXCEL. TRANSP. JANITOR OR CENTRAL 6610.

6 ROOMS, $50.
900-08 Crescent-pl. 4110-12 Broadway. Elec. refrig., very fine bldg. Agt. on prem. H. E. Vetter & Co., 4707 Broadway. Lon. 7146.

4-5 ROOMS.
1906 North Park-av. 1 block to Lincoln Park; light rooms, fronting street.; $35 and up per month. See agent on premises.

3½-4 ROOMS, $35-$42.50.
6201 Glenwood-av., cor. Granville. Very fine apts. Free refrig. Priv. rear porch. H. E. Vetter & Co., 4707 Broadway. Lon. 7146.

BARGAIN RENTALS—
5 rms., steam, 2358 Lincoln-av......$27.50
6 rms., steam, 2629 Lincoln-av..........$33
6 rms., steam, 2348 Lincoln-av........$37.50
"L" and surf. trans.; possess. now. Div.4210.

702 BARRY-AV.
4 rooms, refrig., nicely dec.; exc. transp. McMENEMY, INC. DEARBORN 0100.

3300 LAKE SHORE-DR.
Attractive 5-6 rms., canvs. walls, cedar closets, 24 hr. elevator serv. Buck. 1984.

BELOW THE MARKET.
6-7 rooms, east of Broadway. Decorate to suit. $50-$60. Inquire 561 Melrose.

6 ROOMS, 2 BATHS, MODERN; LARGE light rooms and closets; swimming pool, hand ball court, pingpong rooms. Adjoining park. Furnished if desired. She. 0041.

6-7 ROOMS, $50-$60.
Desirable apts.; G. E. refrig.; good transp. Res. mgr. S. E. cor. Sunnyside and Paulina.

BELDEN-AVE. APTS.
½ blk. from Lincoln Park; 4 rms., mechanical refrig., $65. Call Whi. 4180.

7 RMS., $45; LGE., SUNNY, NEWLY DEC. Steam, hot water; nr. park, ex. trans. Ideal for a home, with a few rooms to rent. 120 Locust-st. Phone Central 4693.

NEAR LOOP AND LAKE; SUBLEASE 5 rms. concession to person renting on Sunday. Inspection by appt. 9 to 6. Del. 1901.

6 ROOMS—LARGE, LIGHT; 2 BLKS. TO Lincoln park. $45 per month. 4022-24 Clarendon-av. Phone Lake View 9267.

6053 RIDGE AV.—4 RMS., $37.50. INADOR bed, showers, elec. refrig. H. E. Vetter & Co., 4707 Broadway. Lon. 7146

5 AND 6 RMS., ST. HT., ELEC. REF.; 20 min. to loop; 3 blks. Lincoln Pk.; red. rent. Office 705 Oakdale. Owner. Wel. 7950.

EXCEP. 7 LARGE, LIGHT RMS., 2 BATHS, sun parlor; Gen. Elec. refrig.; near stores, theaters, all trans. 4642 Malden-st.

LARGE APT., 4 BEDRMS.; LARGE PCH., steam heat; newly dec.; good transp.; nr. school; very reas. 1465 Carmen-av., 2d.

1330 BIRCHWOOD—OVERLOOKS LAKE, nr. Sheridan-rd.; attract. 5 rms., 2 baths, sun parlor; near L, bus. Rogers Park 0541

6 RMS., 2D.—2 FLAT BLDG., FULLY REmodeled, new plumbing, stm. ht., $47.50. 4754 N. Ashland. Ravenswood 4220.

5 OR 6 RMS.—ALSO BRICKED IN SUN parl., htd., encl. pch., h. w. heat, electrolux refrig., gar., reas. 5929 N. Campbell.

NORTHWEST.

General List.

3215 CULLOM-AV.
Modern 3½ room apartment, showers, and tub bath. Large rooms, with plenty of air and sunshine. Modern well-kept building. All modern improvements. Corner building, street exposure. Near good schools and transportation. Agent on prem. or call Dear. 7740, 69 W Washington
Central Rental Service.

3½ AND 4 ROOMS, $40.
Very new. Tile baths, canvas walls, free gas, refrg., rollawy. beds, 4 closets, modrnistic. fixt., sunken gardn., rock pool, etc.
5711-21 N. KIMBALL-AV.

$27.50-$30—3-4 RMS.
4 rms., with 2 bedrms.; 3 rms. with inador. Refrig., showers; nr. schl., trans. H. Brown. 4815 N. Springfield-av. Jun. 9690. Irv. 2840.

TO RENT—APARTMENTS.

NORTHWEST.

General List.

CHEAP AS DIRT

3-4-5 Rms., $30 to $40.
S. E. Cor. Foster and St. Louis Avs.
This attractive modern building has been rebuilt after foreclosure and now offers rentals much below like buildings.
AGENT ON PREMISES.

Very New—Tile Baths
3½ rms. $40. Also lge. 4 rm., canvas walls. Free refrig., 4 closets, rollaway beds, modernistic appts. Open for inspection.
5723-25 N. SPAULDING-AV.

One, Two, and Three Rooms.

Suburban Atmosphere.
2, 2½ ROOMS, $25 TO $27.50.
Immediate possession. Refrig., free gas.
4038-60 N. KEYSTONE-AV.

3½ Rms., Elec. Refr., $32.50.
4748 N. Monticello; ultra mod. apts.; fine location; very desirable; inador; large and light. CAPITAL CO., Dearborn 8714.

OPPOSITE PARK—3 ROOMS.
3935 Diversey. High class apts.; shower, rollaway; free gas, refrig.; attrac. dec.; reas.
3756 BERNARD-ST.—2½ ROOMS..........$25
4309 Keeler-av. 2½ rooms...............$30
Beesley, 4219 Irving Park-blvd. Pen. 2726.

3 RM. APT., LARGE, MODERN; ALL CONveniences.; reas.; excellent neighborhood; all trans.; 1 blk. C. & N. W. 3801 Addison.

2700 LOGAN-BLVD. 2½ AND 3½ RMS., refrig. $27.50-$40; fine bldg. Agt. on prem.

1351 N. SPAULDING, 3½ RMS. 1ST. REFR. Nr. schools. $27.50. Rand. 3477.

LGE. LT. 3½ R. ROLLAWAY; NEW. DEC. throuout; C.&N.W., 3 car lines. 4121N.Tripp.

3 LGT. RMS.—GROUND FLR.; STOVE HT., h. w., elec., newly dec.; $16. 4516 N. Karlov.

Four, Five, Six Rooms, and Larger.

DID YOU SEE THIS?
4-5 rooms, $30 up; freshly decorated; well ventilated; good transportation, shopping.
4910 WARNER-AV.

6 RM. BARGAIN, $37.50.
Will decorate. Janitor service.
3125 FULLERTON-AV.
IRVIN JACOBS & CO. RANDOLPH 2350.

2708 BELMONT-AV.
Lge. 5 rm. flat, 2d fl. All light rms., new. dec., stm. ht., conv. to Elston, Clybourn, Western, California and Belmont cars, $30.

6 Rms., G. E. Refrig., $50.
4633 N. Monticello. Large enclosed rear porch, new. decor., light, airy rms.; sun par. Very desirable. Capital Co., Dearborn 8714.

7 RMS., STM. HT., $50.
2801 LOGAN-BLVD.; large, light rooms; newly dec.; elec. refrig.; splendid location for doctor. Agent on premises.

4 Room Apt. Bargain.
Scrn. pch.; G.E. refr.; 4 apt. bldg. $32.50.
4321 N. RICHMOND-ST.
IRVIN JACOBS & CO. RANDOLPH 2350.

4 Rms., Elec. Refrig., $30.
4335 N. KIMBALL-AV.—Good location; large, light rooms; very modern; inador.
CAPITAL CO., DEARBORN 8714.

4934-48 N. LESTER [5500 W.]—4 RMS., $35; 3 rms.; $30. Will decorate. G. E. refr.; lrg. fenced yd.; excel. laundry; close to stores; 1 block C. & N. W. sta. and Milwaukee-av. Agent on premises. Phone Kildare 5146.

5 Rms., Tile Bath, $42.50.
Sun parlor; fireplace; private porch.
3318 Diversey-av.
IRVIN JACOBS & CO. RANDOLPH 2350.

2107 LE MOYNE, 5-6 RMS. $27.50-$30.
2157 Alice-pl., 5 rms. $30
3609 Iowa-st., 4 rms., elec. refrig. $28
5806 Fulton-st., 5 rms., electric refrigeration.
Rowe & Whitman, 431 S. Dearb'n. Har.1200.

4125 N. MARMORA-AV.
Cheerful 4 rm. apt., 1st fl.; exc. neighborhood; tenant will show, or Longbeach 2205.

4 ROOMS—$30.
Large, light, airy rms., conven. to schools, churches, shops, trans. 4408 N. Christiana-av.

5 RMS., ELEC. REFRIG., $40.
4138 Leland. Modern, large, attractive apt. CAPITOL CO., DEARBORN 8714.

4 RMS., $27.50.
Strictly modern apt., elec. refrig., beautiful court bldg. 4922 N. Kedzie-av.
3502 KILDARE-AV. 4 ROOMS........$32.50
4128 N. Crawford-av. 5 rooms...$35 and $40
5011 N. Kedzie-av. 5 rooms......................$35
Beesley, 4219 Irving Park-blvd. Pen. 2726.

2541 N. SPAULDING-AV.—LOGAN SQ.; 6 rms., stove ht., $17.50; best trans.; newly decorated. See Mrs. Harris or FIRST REALTY CO., 40 N. Dearborn-st. Cent. 5151.

2956 N. WASHTENAW-AV.
Newly decorated; 4 rms., 2d floor, $35; elec. refrigerator; good trans. Pen. 8610.

2136-42 N. KILDARE.
4 beautiful light, modern rms., elec. refr.; good trans., $30 and up. See janitor. 2138.

HIGH GRADE 4 R. APT.—EXTRA LARGE light; inador; elec. refrig.; slp. pch.; gar. Reas. Good trans., shops; nr. Irving Pk.-bl., swim. pool, Lane High. 3918 N. Richmond.

4 ROOMS, IN-A-DOR BED.
Steam heat, good neighborhood, modern Frigidaire, free gas. 3648 Belle Plaine.

4057 WAVELAND-AV.—5 RMS., SUN PAR., h. w. heat, elec. refrig., fireplace; gar. 2 blocks to high-grade schools. Trans. bus. R. R., surface lines. Pal. 1838.

5 RMS.—STEAM HTD.; G. E. REFRIG shower; outside rms.; glzd. front porch; $40. Gentiles. 4834 Belle Plaine.

5 RMS., STEAM HEAT, TILE BATH, arched doorways, modern. 2830 N. Parkside, $55, 2 to 6 p. m. or phone Pen. 2600.

LOGAN SQUARE—LARGE, LIGHT 5 rooms; shower, in-a-dor, Frigidaire; all trans.; very reasonable. 2741 N. Sawyer.

6 RM. FLAT—$25; LIGHT AND CLEAN; good loc.; kitchen range and heater opt. Nielsen, 1837 N. Fairfield [2800 West].

4-5 ROOMS — DIVERSEY MANOR APTS.; newly decorated; bargain rate. Agent on premises 2763 N. SAWYER-AV.

4914 PENSACOLA-AV.—6 LGE., LGT. RMS.; heated; modern; refrig.; nr. stores, schools; steam, surface line transp.; $42.50.

LOGAN-SQ.—6 RMS., HOT WAT. HT., EL. refrig., gas range, gd. transp.; must be seen to appreciate. 2422 N. Drake-av.

5 ROOMS; 4322 N. MOZART; 2 SUN PARlors, reduced rental. R. M. McNair, 4417 Broadway. Longbeach 7563.

MANGO-AV., 1701—LARGE, ATTRACTIVE 5 rm. cor.; hot wat. ht.; elec. refrig.; garage; inclosed porch; $40.00.

BELDEN-AV., 4402—ATTRACTIVE 5 RM. cor.; steam; elec. refrig. and washer; $40.

5 RMS., ENCLOSED PORCH, STEAM HEAT, newly decorated, mod. 3116 N. Mason-av.

4022 N. MOZART—4 LGE. RMS., 2ND, $35 Refrig. Agent on prem. Randolph 3477.

2445 N. TALMAN—6 RMS., 3D. REFRIG. New bldg. Garage. $50. Randolph 3477.

3930 N. KEELER—4 LT. RMS., 3D, REFR. $32.50. Nr. schools. Agent on premises.

2836 N. FRANCISCO—5 LG. LT RMS., 3D. Elec. refrig. New. dec. $43. Agt. on prem.

3749 GEORGE—5 LG. LT. RMS., 3D., REFR. $30. Agent on premises.

6 RMS.; NEW DEC.; ENCLOSED PCH.; h.w. ht.; $32; refrs., $35. 2629 N.California.

2838 N. ALBANY—4 RMS., 1ST FL. ELEC. refrig. $27.50. Randolph 3477.

LOWER 6 RMS.—HEATED. SEE TO APpreciate. $40. 2450 N. Lowell. Adults.

3223 CRYSTAL—4 LG. RMS., FRT. APT. Elec. refrig. 3d floor. $35. Randolph 3477.

3028 EDGEWOOD—4 LG. RMS., TILE BATH. Free refrig. Nr. school. $40. Randolph 3477.

RIDGEWAY N., 4834, 6 RM.—FURNACE, enc. pch., ref., gar.; nr. L; reas. Jun. 0178.

4-5 RMS.—NEWLY DEC.; LARGE, LIGHT; steam; $30-$32.50. 1947 N. Kildare.

WHIPPLE, N., 4527—6 RMS., SUN P., H. w. ht.; furnished; G. E. ref. $45. 2 fl., brk.

5301 GEORGE-ST.—NEW 5 RM. CORNER 2d apt.; $55; G. E. refrig., steam ht.

CRAWFORD, N., 4917—MOD. 5 RMS., 3 closets. New dec.; stm. ht.; elec. ref., $35.

6 MOD RMS.—RFG., H. W. PLANT; GOOD trans.; reas. 2134 N. Hamlin. Avenue 7312.

1737 N. LONG-AV.—BEAUT. 6 RM. APT., in new 2 story bldg.; exc. trans.; reas.

4 LARGE, MODERN ROOMS—STEAM, 2D; free refrig.; $37.50. 5454 Grace.

6 RMS., 2 BATHS., REFRIG., 2D FLR., $50. 2122 N. Mozart. Humboldt 6719.

4508 N. SACRAMENTO—5 LGE. RMS., ENC. pch., tile bath, kit., G. E., $50; gar., $5.

3½ RM. MOD. APT. FREE REFG.; ROLL-away; shwr.; nr. L, surf. 4248 N. Francisco.

6 LG., MOD. RMS.; 6 CLSETS; EL. REF.; h. w. ht.; gar.; gd. trans. 4950 Kentucky.

6 RM., NEW DEC.; H. W. HT.; EL. REF. gar.; L-surf. 4442 N. St. Louis. Key. 6215.

3003 LOGAN-BLVD.—4 RMS. NEW DEC., 2d and 3d. $27.50-$32.50. Agent on prem.

5 RMS., 1ST APT., 2 FLAT, H. W. HT., refr., incl. porch. $38. 5536 N. Austin.

5 RMS.—HOT W. HT.; ENCLOSED PCH.; gar. space; $25. 6249 Bernice. Ked. 6340.

4 RMS.—SUN PLR. STV. HT.; NR. CATHolic schl., church; gd. tr. 2417 N. Ridgeway.

$38 LRG. 6 RM. APT.—HTD., NEW. DEC.; exc. transp.; large yard. 3761 N. Kostner.

5 OR 6 RM. APT. IN 2 FLAT BR. BLDG.; convenient loc. 6067 Neva. Newcastle 4252

MOD. 6 RM. APT.—SLPG. PORCH; FRIGIDaire; good transp. 3823 N. Spaulding.

NEW BLDG.—BEAUT. 6 ROOMS; H. W. heated. Reasonable. 4149 Marmora-av.

NICE 4 R. APT., ST. HT., 2 BDRM., NR. PK. View R. R. st.; $30-$32.50. 3538N.Lawndale.

FOR RENT—5 ROOM FLAT; HEATED, $35. At 2818 N. Lamon-av.

3740 N. KOSTNER, NR. CARL SCHURZ. High schl.; 6 rs., 2d apt. Stv. ht. $25 mo.

4455 N. SPAULDING—5 RMS., STOVE HT., encl. pch., elec. rfg.; Rav. L; $20. Ind.0207.

N. SPAULDING, 2227—5 LIGHT ROOMS; stove ht.; fine trans.; gar. optional. Reas.

5 MOD., HTD. RMS.—REFRIG., ETC. 3450 N. SPRINGFIELD-AV.

BEAU. LIGHT, MODERN 6 RM. APT.—Elec. refrig.; gar.; reas. 1505 N. Austin-bl.

TO RENT—APARTMENTS.

NORTHWEST.

Four, Five, Six Rooms, and Larger.

CHOICE LIST, $30 UP.
4550 CENTRAL PARK. 4-5 rms., refrig.; newly dec.; close to transp., shops; $30.
2122 N. KEDZIE-BLVD. 4 rms., free refrig.; shower, inador; de luxe decor.
4704 N. SACRAMENTO. 4 rms., refrig., enclosed front porch; nr. transp. Mrs. Turner.
4810 LOWELL. 4 rms., second floor, new bldg.; refrig., pantry. See janitor.
A. M. KRENSKY & BROS.
One N. La Salle-st. Cent. 6610.

NOT A DARK ROOM
in this bldg. The arrangement of these apts. assures you of plenty light and air. The apts. are large and are equipped with Frigidaires and Detroit Jewel gas stoves; ample closet space; newly decorated; very convenient to transportation and stores. Agt. on premises.
4 ROOMS, $30 UP.
4345-49 N. SAWYER-AV.

5145 BERNARD.
Very attractive 4 room apartment, $40; electric refrigeration, ivory woodwork; nice neighborhood; near all means of transportation. See Mrs. Balyeat on premises, or call Dearborn 7740, 69 W. Washington-st.
Central Rental Service.

—4 AND 5 RM. APTS.—
4124 N. SPAULDING-AV.; 5 RMS. Cor. apt.; all outside rms.; modern, attractive flr. plan. Elec. refrig. Low rent...$40
4409 N. TROY-ST.; 4 RMS. 2d apt.; all outsd. rms. Excel. trans.; conv. to churches, shops, theaters $30
PEARSON REALTY CO.,
2944 MONTROSE-AV. JUNIPER 1030.

4 Lge., Lt. Rms., $37.50
Also One 4 Rm. Apt. at $25.
Modern bldg. Elec. refrig., shower. Fine appointments; schools, stores, trans. Agent in bldg.
4819 ROSCOE-ST.

5 Lg., Light Rms., $40
Beaut. corner bldg. FREE REFR. Showers. Will decorate to suit. Near schools, parks, and transportation. Garage in rear.
SEE MRS. HOLMES IN BUILDING.
5055 WAVELAND-AV.

4 Large Rooms, $32.50
Beautiful new corner bldg. New refrig. and other modern furnishing. 1 block to park. Agent in bldg.
3517-19 North Long-av.

5 Rooms, $35
Large light rooms, conveniently arranged. Light on all sides. 2 blks. to school. Car, bus, and C. & N. W. R. R. Agt. in bldg.
2935-37 N. FAIRFIELD.

$27.50 PER MONTH
5 large light rooms; 2 brick apt.; strictly modern; garage. See this today. Open from 1 to 5 p. m. 5031 Nevada.

$42.50 PRICE "SLASHED TO BONE"—1ST apt., 6 monster big rms., steam; big closets, G. E. ref.; bookcase, firepl.; will dec. to suit; fine neigh.; nr. store, schl., church.; good trans.; garage; biggest bargain in Chicago; don't fail to see today. 5010 N. Sawyer.

BEAUTIFUL 6 ROOM APT.
Very large rms., library, front and rear porches. Will completely decorate to suit. 2027 Humboldt-blvd. $60.
IRVIN JACOBS & CO. RANDOLPH 2350.

SAWYER, 2801—NORTH [CORNER DIVERsey.]—Four-five rooms; modern, delightful apartments; refrigeration; near transportation, schools, shopping; $32.50 up. Agent on premises, or phone State 4780.

4258 N. KEDVALE-AV.
5 rms.; tile bath; free elec refr.; surf. and stm. trn. Mrs. Gustafson, or Pen. 8610

WEST.

General List.

JOSEPH B. FORD
OFFERS.
1327 N. Lorel-av.—3½ and 4 rm. modern bldg., elec. refrig.; low rental.
2107 S. Avers-av.—5 rm., 1st floor, elec. refrig.; moden, steam heat; $40.00.
1806 S. Ridgeway-av.—5 rm. apt., steam heat; janitor service; light rooms; $32.50.
3900 Gladys-av.—6 rm. apts., cor. bldg.; refrig., janitor service. $50.00.
1500-02 S. Albany-av.—5 rm. apts., steam heat; large, light rms.; $30.00.
3549-51 W. Jackson-blvd.—Beautiful 4-5 rm. apts., free refrig.; large, light, rms. across from park; low rent.
5943 W. Ohio-st.—5 large rooms, refrig.; large porch. Exc. transportation.
3536 W. Jackson-blvd. — 4-5 rms. apts., large, light, rms. Opposite Garfield Pk. Exc. transp. All modern conveniences; newly decorated reasonable rent.
JOSEPH B. FORD
5939 W. MADISON. AUSTIN 2880.

$30 AND UP.
3-4 rm. high grade apts., nicely arranged; elec. refrig. 3515-27 Franklin-blvd. Agent on premises.
DIFFENDERFER & SONS' MGMT.

AUSTIN-MADISON BLDG.
ELECTRICITY, GAS, FRIGIDAIRE FREE. 2-3 rm. kitch.-dinettes; new, light, airy Spanish lobby; all trs.; $30 up. 11 S. Austin.

4805 WEST END-AV. — — ELEC. RERIG.
2 rooms, porch $22.50
4 rooms, sun parlor, ind. porch...... 37.50
CICERO REALTY CO.
407 S. CICERO-AV OPEN SUNDAY.

3859-63 MAYPOLE—MOD. 3 RMS., $30; 4 rms., $35. G. E. refrig.; newly decorated; excellent trans.; 1 block to Garfield Park. Agent on premises. Phone Van Buren 0378.

N. E. COR. W. NORTH AND LE CLAIRE—Attractive 3 and 4 rm. kitch.; oil ht., refrig. See janitor or ROBT. F. SHANKLIN & CO., 111 W. Washington-st.

15 N. KEELER-AV. — — ELEC. REFRIG.
3½ rooms, bedrm., inador ....$32.50-$35
CICERO REALTY CO. 407 S. CICERO-AV.

3-4 ROOMS, STM. HT., REFRIG.; ADULTS. $24-$27. Ring 1st bell, 144 N. Kedzie.

One, Two, and Three Rooms.

338 N. PINE-AV.
3½ room apartments in best Austin location as low as $32.50. One block to L and surface lines; near schools and churches. All rooms large and light; 3 closets; electric refrigeration. Agent on premises or phone Austin 1402.

$30 AND UP.
1-2 rm. kitchenette apts., northwest corner Jackson-blvd. and Hamlin-av.; gas, electric and refrig. furnished; oil heat; no dirt. Agent on premises.
DIFFENDERFER & SONS' MGMT.

Renters Wise, Capitalize
3 rooms, $30. Mech. refrig., inador beds. Mgr. in bldg. Near all trans. and park.
5700-10 W. LAKE-ST.

2 ROOM APTS.
California living room, French windows, incinerator, rollaway; el. free ref. Also furn. rms. 846 N. Central Park-av.

3043 W. HARRISON-ST., 3 RMS., STEAM, best trans., newly dec., $20; see Moffatt or FIRST REALTY CO., 40 N. Dearborn-st. Central 5151.

1365 S. CALIFORNIA.
3 rms., steam ht., shower, $18. See janitor or call Longbeach 2205.

3 ROOM; STOVE HEAT. $15.00. Apply 17 S. Western-av.

3 ROOMS, STOVE HEAT, $20.00. Apply 17 S. Western-av.

1821 S. CALIFORNIA—COZY 3 RMS., OPP. park; nr. L; gas heat; $22. Rep. 2383.

Four, Five, Six Rooms, and Larger.

COZY 6 RM. FLAT; FURNACE HT., $24. 639 N. Sawyer. Phone Avenue 2226.

322-4 S. HAMLIN-AV.—BEAUT. LIGHT 4-5 rm. apts., $35-$40. Apply janitor.

6 LGE. RMS.—H. W. HT., EL. REFRIG.; exc. trans.; reas. 132 N. Long.

4135 MONROE-ST.—6 OUTSIDE RMS., 1ST; hot w. ht.; Jan.; 3 bdrms., 4 clos.; Frig.

5 ROOM MOD. APT.—REFR., SHWR.; $35. 4 rooms, stove ht., $12. Seeley 7595.

6 RMS., 2 BEDRMS. — FURN. HT.; GD. trans.; new.dec.; Gentiles; reas. rt. Man.1908

3126 WASHINGTON-BLVD.—6 RM. MOD. apt.; newly dec.; Frig.; best tr. on W.Side.

8 R., RUN. H. AND C. WATER IN 5 RMS.; gd. trans.; stm. ht., $40. 146 N. Ashland.

WASHINGTON-BLVD., 2117-3017—ATTR. 8-9 rms., 2 firepl.; steam; exc. cond.; reas.

"FINEST APARTMENT IN AUSTIN." Gentiles. 420 N. Pine-av.

WASH.-BLVD.—7 RM. STM. HT., $37.50. Apply 17 S. Western-av.

8 RMS.—STM. HT.; OPP. GARFIELD PK.; good transp., $30 mo. 320 N. Hamlin-av.

CALIF.-WILCOX—7 RM., STV. HT., $20.00. Apply 17 S. Western-av.

ATTRAC. 5-6 RMS., $16-$18; STOVE HT. 443 N. Lawndale. Paesler. Harr. 6150.

4003 GLADYS—5 LGE. LIGHT RMS., STM. Nr. schools, park tran. Reas. Dear. 1392.

2142 VAN BUREN—5 R. APT.; JAN. SERV.; steam; newly decor.; $30. Haymarket 3296.

6 RMS.—H. W. HT.; 2 FLAT BLDG.; NR schl.; exc. tran.; porch, yard. 4821 Gladys

4510 LEXINGTON—MOD 5 RMS. STOVE ht.; newly decor.; good trans.; $16.

7 RM. APT.—NEW. DEC.; H. W. HT.; GArage; $40. 3040 Congress-st. Nev. 7098.

5 LGE. BEAU. RMS.—1ST FL.; JANITOR service; electric refrg. 1225 N. Lavergne-av.

TO RENT—APARTMENTS.

WEST.

Four, Five, Six Rooms, and Larger.

DRAPER AND KRAMER
INCORPORATED.
16 N. DEARBORN-ST. STATE 0092.

4 ROOMS
2946 THOMAS-ST.—Beautiful bldg., G. E. refrig., sun parlor, overlooking Humboldt park; large closets $37.50
1439 S. TRIPP-AV.—Sun parlor, 2 bedrooms, overlooking park; steam heat, Oct. 1st. $32.50

5 ROOMS
3726 W. 13TH-ST.—Elec. ref., cor. bldg. on Independence-blvd. $32.50
1339 S. LAWNDALE at Douglas-blvd. Elec. ref., sun parlor; very desirable.$45

6 ROOMS
3735 DOUGLAS-BLVD. — Corner apt.; FREE electric refrig.; sun parlor; overlooking park $47.50

Parker & Finney, Inc.
38 S. DEARBORN-ST. RANDOLPH 3081.
3237 W. MADISON-ST. KEDZIE 0215.
4 ROOMS.
246 Washington-blvd., Oak Park. Electric refrig. ....See Agent
3345 Maypole-av. $25.00
49 N. Kedzie-av. ....Reas.
3209 Lexington-st.; G. E. refrig..... 30.00
5845 W. North-av. 27.50
5 ROOMS.
236 N. St. Louis-av.; elec. refrig..$32.50
736 S. Kedzie-av.; G. E. refrig....... 30.00
6 ROOMS.
2105 W. Adams-st. $30.00
3159 Washington-blvd., corner..........Reas.
3201 Warren-av., corner. ....Reas.
7 ROOMS.
2001 N. California-av.; heated.......$30.00

4-5 Rms.—$37.50-$45
355 N. LOCKWOOD.
Large, light, airy rooms; 4 room apartments have extra inador beds. Free refrig., showers, crystal fixtures; ¼ blk. L and surface. Immediate and Oct. 1st possession. Apply janitor, 5249 W. Lake-st., or
PAUL H. ALTEMEIER & CO.,
5609 W. Madison-st. Austin 1402.

5513 W. Jackson-blvd.
5 LARGE ROOMS.........$52.50
Only 2 apts. left; 3d floor; building only 5 years old, newly decorated throughout, all modern conveniences, crystal fixtures, shower, free refrigeration, ½ block to Columbus Park.
PAUL H. ALTEMEIER & CO.,
5609 Madison-st. Austin 1402.

4 Large Rooms, $32.50
New bldg. G. E. refrigeration; in-a-dor beds. Will decorate. Near schools, stores, and transportation. See Agent in building.
4807 POTOMAC-AV.

5 RMS., ELEC. REFRIG., $40.
1228 S. Albany. Very modern, excellent location; good transportation.
CAPITAL CO. DEARBORN 8714.

3½ Rms., Elec. Refrig., $30.
3515 W. Ohio-st.; very modern apt.; good loc.; inador; large, light, airy rms.; janitor service. CAPITAL CO. DEARBORN 8714.

5 ROOM APT., $30.
Select your own decorating. Steam heat. Janitor service. 4807 W. SUPERIOR.
IRVIN JACOBS & CO. RANDOLPH 2350.

3455 FRANKLIN-BLVD.
4-5 rooms, $32.50-$42.50; mod. apts.; elec. refrig.; in-a-dor; located close to Garfield Pk. Ritchie Bond and Mtg. Co., 134 N. La Salle.

3200 WALNUT—CORNER; 23 ROOMS TO one tenant; including 8 kitch.; st. ht.; $125. Also 4 rooms, $25. See janitor or ROBT. F. SHANKLIN & CO., 111 W. Washington-st.

5-6 Rm. Apts., $30-$35.
Steam heat, good trans. Janitor, 28 S. Kedzie, 1st apt., or State 4759. Jos. Osman.

1623 S. HAMLIN-AV.
$45; 3d flat; beautiful 5 rm. apt.; very light; see jan. or call agent. Longbeach 2205.

2647 W. THOMAS-ST.—6 RMS.; JUST DECorated; stove heat; $19.00. FIRST REALTY CO., 40 N. Dearborn-st. Cent. 5151.

LOVELY 6 RMS., FACING GARFIELD PK. sun rm., 3 bedrms., extra lav.; free refrig. All trans. Gar. Immed. poss. 137 N. Homan.

6 RMS. — STEAM HEAT; GOOD LIGHT; newly deco.; ½ bl. Garfield Park. Best trans. M. Henri. 3528 Fifth-av.

4 RM. BASEMENT FLAT—HOT WAT. HT., gas stove; $20. Also 6 rm. flat; refrig.; hot water heat; $35. 644 N. Trumbull.

5 RMS.—FURNACE HT. HOT WAT.; REAS. rent. 4846 Crystal-st. Col. 0175.

5 ROOMS—1ST FLOOR; STOVE HT.; NEAR Col. Park; $22.50. 5555 W. Van Buren-st.

5 R. MOD.—NOW $16, WAS $45; STOVE ht.; keys in drug store. 2758 Van Buren.

$50—5 RM. FRONT APT. FREE REFRIG., shower. 5018 Washington-blvd.

7 RMS.—3 BEDRMS., NEW DEC.; STM. HT. Ref.; nr. L; $40. 3519 Flournoy. Nev.9409.

3238 WARREN-BLVD.—8 RMS., $25; NR. park; 2d floor; fur.; open. Rand. 1771.

TO RENT—APARTMENTS—SUBURBAN.

NORTH.

Evanston—19 minutes to loop.

Like a Norman Cottage
—yet the last word in modern living comfort. English building, scenic court. Unique fire places, recessed book shelves, air conditioned radiators, colored tile baths with black fixtures, cottage windows, in-a-dor, free electric refrigeration, Walker electric dishwasher. 3½ rooms have kitchenettes. 4s have separate dining room and kitchen. Inlaid linoleum.
3½-4 RMS. FROM. $55.
2212-26 Sherman-av.

7 ROOMS
in a noteworthy building.
Distinction in every appointment. Living room 18x30. Recessed book shelves, cheerful casement windows. Very modern decorations; has closet and 2 wardrobes. Cedar closet, 2 tile baths and maid's bath. Mahogany doors. 6 burner stove, 3 ovens. Call system. Gas and electricity furnished. Attached garage included. Tennis court. Wonderful church, shopping and residential section. 1 vacancy; very reasonable.
1430 Chicago-av.
Supervision.
Real Estate Management
Corporation.
DAILY NEWS PLAZA, 400 W. MADISON.

HINMAN-AV.-GROVE-ST.
IN EXCLUSIVE
RAYMOND PARK APTS.
6 ROOMS, 3 BATHS, $180.00
7 ROOMS, 3 BATHS, $180.00
Beautiful, modern apartments, fireproof building; overlooking lake and park. Garage and elevator attendants. Recreation room and handball court. A real home in a refined atmosphere.
McGuire & Orr
530 Davis-st. Rogers Park 3213. Gre. 1080.

525 Kedzie-st., Evanston.
4 rooms, $40; large, light rooms; near good transportation; shopping center, churches and schools nearby. Keys with Janitor Benson, 945 Chicago-av. Phone Greenleaf 7049, or Dearborn 7740.
Central Rental Service.
69 W. WASHINGTON-ST., CHICAGO.

704-10 HINMAN-AV.
5 ROOMS, $60-$70.
These apts. are outsanding values. New stoves, new linoleum, tile baths and shower. Near Main-st. trans., school and shopping.
McGuire & Orr
530 Davis-st. Rog. Pk. 3213. Gre. 1080.

Seldom Available
8 ROOMS, 3 BATHS, $175.
923 MICHIGAN-AV.—ONE OF EVANSTON'S best locations, 2 blks. from lake and park. Very spacious living rm. and bedrms. Every modern feature. Distinctive appointments. Main-st. shops, transp. Rare oppor. BAIRD & WARNER, 522 Davis-st. Hollyct. 1855. Greenleaf 1855.

MICHIGAN-LEE BLDG.
940-50 Michigan-av.; 1 block lake; beau. 5-6 room apts.; 2 baths; natural fireplace; free gas and refrig.; finest residential section. See janitor on prem. Greenleaf 8131 or
JOHN C. BOWERS & CO.
4642 Broadway. Longbeach 8833.

CHOICE LOCATION.
320 LEE-ST. at Judson-av., 4-5 rms., $50-$60. Sun parl.; nr. all transp., schools, churches, and shops. Janitor on premises. O. P. CURRAN JR. LONGBEACH 2821.

4-5 ROOM LUXOR APTS.—2 BLKS. UNIV.; firepl.; reas.; hi. class bldg. 803 Noyes-st.

9 RMS., CENTRAL EVANSTON—24 HOUR heat; $125. 1710 Asbury. Univ. 9207.

(Continued on following page.)

TO RENT—APARTMENTS—SUBURBAN.

(Continued from preceding page.)

NORTH.

Evanston—19 minutes to loop.

Baird & Warner

LEADERSHIP SINCE 1855, offer the following apartment suggestions

2 to 8 Rooms

1406 Elmwood-av. 4-5 ROOMS, $45 to $62.50. Fine Davis-st. location; garage available.

400 Ridge-av. 3-5 RMS., $60-$87.50. "Ridgecrest Apts." Canvased walls, tile baths, showers, in-a-door beds, electric refrigeration, ½ block to bus, L. school, churches, stores.

1002 Crain-st. 4-5 ROOMS, $45-$65. Outside rooms, sun parlor; [illegible]

600 Sheridan-rd. 4 ROOMS, $45-$50. Tile baths, showers; [illegible]

609-17 Sheridan-rd. 4-5-6 ROOMS, 1-2 BATHS, $50-$82.50. "West Towers." Canvased walls, tile baths; [illegible]

1107 Lake-st. 4-5-6 ROOMS, 1-2 BATHS, $55-$85. [illegible]

1313-21 Oak-av. 4-5 ROOMS, $45-$70. Splendid location; [illegible]

824 Forest-av. 4-5 ROOMS, $45-$80. [illegible]

930-36 Judson-av. 4-5 ROOMS, $47.50-$70. [illegible]

400-12 Lee-st. 4 and 7 ROOMS, 2-3 BATHS, $80-$175. [illegible]

724 Hinman-av. 5 ROOMS, $65. [illegible]

843-49 Ridge-av. 5 ROOMS, $65. [illegible]

744-46 Hinman-av. 5-6 ROOMS, 1-2 BATHS, $62.50-$77.50. [illegible]

820 Judson-av. 6 ROOMS, 2 BATHS, $82.50. "Judson Castle." [illegible]

1006 Hinman-av. 6 ROOMS, 2 BATHS, $80-$85. [illegible]

1633 Hinman-av. 7 ROOMS, 2 BATHS, $115. [illegible]

Baird & Warner
522 Davis-st.
HOLLYCOURT 1855, GREENLEAF 1855.

Niles Center—34 minutes to loop.

8718 N. ST. LOUIS-AV. [illegible]

NORTHWEST.

Park Ridge—21 minutes to loop.

[illegible]

WEST.

Berwyn—17 minutes to loop.

[illegible]

Cicero—15 minutes to loop.

1406 S. 59TH COURT. [illegible]

R. W. O'BRIEN & CO. [illegible]

Oak Park—16 minutes to loop.

THE LARGEST APARTMENTS you have ever walked into, at this amazing price: 4 ROOMS, $40. [illegible]

213 WASHINGTON-BLVD. [illegible]

JOSEPH B. FORD [illegible]

HUMPHREY APTS. [illegible]

DE LUXE APARTMENTS. [illegible]

417 WASHINGTON-BLVD. [illegible]

River Forest—18 minutes to loop.

1129-31 BONNIE BRAE. [illegible]

Westchester—35 minutes to loop.

[illegible]

TO RENT—FURNISHED APARTMENTS.

(See Also Hotels and Apartment Hotels.)

SOUTH.

[illegible]

TO RENT—FURNISHED APARTMENTS.

SOUTH.

5230 Blackstone

2 room apts. available. Newly carpeted, redecorated. Completely equipped for immediate occupancy. Two blks. I. C.

1 to 4 Rms., $32.50-$55

[illegible] OAKLAND 4951.

5514 BLACKSTONE-AV. [illegible]

Must Sublease Apartment. [illegible]

LUELLA APTS. [illegible]

FRANCENE APTS. [illegible]

MINERVA CREST [illegible]

REFRIG.-RADIO, $35 UP. [illegible]

NORTH.

240 E. DELAWARE OVERLOOKING THE LAKE.

[illegible] A Forman Realty Trust Building.

HERMINE APTS. [illegible]

Glengyle Shore Apts. [illegible]

THE BREAKERS. [illegible]

1200 Sherwin. Sheld. 9745.

THE NORTHLAND. [illegible]

620 YORK-PL. [illegible]

536 GRANT-PL. [illegible]

$8.50 WEEK UP. [illegible]

CORONADO APTS. [illegible]

SHERIDAN BEACH HOTEL [illegible]

ALDGATE APTS. [illegible]

2 ROOMS, $40. [illegible]

4310 CLARENDON-AV. [illegible]

TO RENT—FURNISHED APARTMENTS.

NORTH.

20th Floor Penthouse
STUDIO APARTMENT,
TEN WEST ELM

1100 NORTH—BLK. TO DRIVE, BEACH. This spacious home has a particularly inviting living room two stories high, with beamed ceiling and tall casement windows commanding a SPLENDID VIEW OF THE LAKE and surrounding GOLD COAST DISTRICT. A well arranged dining room adjoins a full sized kitchen with all modern appointments. The large bathroom is at the foot of the stairway leading to a spacious balcony bedroom. 5 closets.
BEAUTIFULLY FURNISHED OR WILL RENT UNFURNISHED.
VERY MODERATE RENTAL.
DRAPER & KRAMER, INC.
MANAGEMENT.
Resident Manager. Whitehall 5121.

The fresh newness,
The smart style,
The solid comfort

of our furnished apartments will delight you. Just completed under supervision of prominent interior decorator. A unique building. A banner location. 2½ room apartments with BEDROOMS. Reasonable rentals.

910 Lawrence Apts.
"OVERLOOKING THE LAKE."
LONGBEACH 7823.

1100 N. LA SALLE
1½-2-3½ Room Apts.,
RENTAL $30 UP.
Investigate Our New Plan of Furnishing
which permits one to own a complete set of our new, modern furniture by paying a small additional sum monthly.
FREE GAS AND REFRIGERATION.
16 STORY BLDG. 24 HR. SWITCHBOARD.
JOHN T. WHEELER & CO. DIV. 5320.

Fullerton Plaza
420 Fullerton Parkway.
AT LINCOLN PARK. 2400 NORTH.
Offers an outstanding value in beautifully furnished 1-2-3 room apts. in a quiet residential neighborhood, just a step from shopping and transportation —also hotel rooms, double and single, with showers or bath. The air is clear and healthful, assuring sound sleep in comfortable beds with modern innerspring mattresses. Every detail for your convenience.
DIVERSEY 5610.

429 Roscoe-st.
NEAR THE LAKE.
FURNISHED OR UNFURNISHED.
2 and 3 rooms, attractively furnished; free refrigeration; elevator. Without linen or maid service.
VERY ATTRACTIVE RATES.
Agent on Premises.
A FORMAN REALTY TRUST BUILDING.

NEAR NORTH SIDE
You can have a nice walk to your office in the morning, so short that you will always take it, and another before dinner and time to rest before going out in the evening if you live in one of our studios or apartments. There is room and comfort and fireplaces in our nice old fashioned buildings; but we also have a modern bungalow and studios in a quaint little court; 2, 3 and 6 rooms. Some of these are unfurnished. Also shop space.
COOK ESTATE.
161 E. Erie-st. Superior 2875.

YACHT HARBOR
SUPERIOR BUILDING.
422 MELROSE-ST., near the lake; 1-2-3 room kitchenette apts., completely furnished; hotel service optional. Excellent transportation. Commissary, valet, elevator. Free refrigeration, light and gas.
AGENT ON PREMISES.
A Forman Realty Trust Building.

201 E. Delaware
In the heart of the Gold Coast.
Within walking distance of the Loop.
3 and 4 Room Apts., $90 Up.
Beautifully furnished
Best of hotel service.
R. M. AUSTIN, MGR. SUPERIOR 1480.

661 SHERIDAN-RD.
[3800 North.]
Bright canary kitchens; Duncan Phyfe and other colonial furnishings. Daily maid service; 24 hour switchboard. Free gas, light, refrigeration. Excel. transportation.
1-2-3-4 ROOMS. REAS. RENTALS.

4 Rms., Comp. Furn., $50.
1338 Greenleaf. Off Sheridan.
FREE GAS AND REFRIG., 5 RM. EFFIC.: BEDRM. AND EXT. IN-A-DOR; NEW DEC. NR. LAKE L., BUS., SCHL. AGT. ON PREM.
Also 3 Rms., Comp. Fur., $40.

7 ROOM APT. HOME.
3565 PINE GROVE-AV.
Lge., light rooms, 2 baths, extra marble showers and lav. Butler pantry, canvas panel walls, ultra mod. Phone owner, Lake V. 4105.

Sunny, Tastefully Furn.
1-2-3 rm. apts.; large, well appointed units, near excellent shopping center and fast transportation. Maid service. $40 up.
6822 N. ASHLAND. SHELDRAKE 2734.

2 ROOM APTS., $43.
Also 1-1½-3 rms., $45 to $60, in smart well located building; maid service, gas, electric refrigeration, phone; 3 rm. front apt., $60; near beach; 3 kinds of transportation.
COLUMBIA CREST APTS., 1101 Columbia.

THE BRYNWOOD.
1-3 room kitnt. apts., nicely furn.; dress. rms., bedrm. and in-a-dor; free light and gas; maid serv.; lovely neighb.; $35 up; L and surface. 1255 Bryn Mawr-av. Ravens. 3360.

4119 KENMORE-AV.
3 room kitnt. apts., private bath; free light, gas and G. E. refrig.; maid service; $50. Buckingham 4037.

4363 Kenmore, $7.50 Wk. Up
S. E. cor. Montrose; lovely new 1½ rm. kit. apts.; hotel serv.; Frig.; elev.; refin. atm.

STUDIO APARTMENT.
Modern furn., balcony, shower, firepl., kit., Frigid. 53 W. Burton-pl. Delaware 8138.

5511 KENMORE—ALL NEW.
$9 wk.; lovely 1½ rm. kitch. apt.; new. dec.; frig.; hotel serv.; spa. lobby; nr. L.bus.

YOU'LL LIKE THESE.
2-3-3½ rms., clean and cozily furn.; exc. trans.; opp. Welles pk.; reas. 2316 Sunnyside.

4554 Malden—Amaz. Value.
All new, dec., furn. 1 rm. kit. apts.; Fr. windows; everything comp.; $8 week; Frigid.

553 OAKDALE (2900 N.).
Attractive 1½-2½ rm. apts.; newly furnished; daily maid service; 15 min. to loop.

BEAUTIFUL, LARGE APTS.
NEW BLDG., VERY REASONABLE.
1225-31 DIVERSEY PKWY.

1 Rm. Pullman Kit., $35 Up.
596 Hawthorne-pl., at Broadway; very attractive; everything furnished. Buck. 0147.

2124 HUDSON-AV. APTS.
New bldg., 1-2 rm. kit., $32.50 up. Hotel serv. Elec. refrig. 2 blks. w. Clark [2100 N.].

3 RM. FURN. APT. — BEDROOM; VIEW lake; nr. transp.; reas. rent to responsible people only. 913 Sunnyside.

1-2-3 BEAU. FURN. KIT. APTS., LGE. ALL outside rms., exc tr. reasonable rates. Argyle-Kenmore Apt. Hotel. 1023 Argyle.

4141 N. HERMITAGE-AV.—7 RMS., FURN. Reas. rent. 2 blks. to L and N. W. station. Phone Whitehall 6580 for appt.

MOST BEAUTIFUL FURNISHED APT. ON Gold Coast; 7 rms., 3 baths. Davis, 222 E. Chestnut.

LUX. FURN. APT. FROM OCT. TO MAY. 4 master bedrooms. Lincoln Park west. $400 mo. Ref. req. Address J 53, Tribune.

DESIRABLE 5 RMS., 2 BATHS; 6300 N., near Sheridan-rd.; $125. Sheldrake 6659.

4½ RMS., $42.50; 2 BEDROOMS, COMP. furn.; gas free; elec. refrg. 1320 Montrose.

4 RMS.—NICE, FURN.; REFRIG., LIGHT, gas, linen includ.; $47.50. 4726 Beacon.

4 RMS.—2 BEDROOMS; PRIVATE RESID.; all trans.; $10 weekly. Wellington 6627.

4 LARGE RMS.—OVERLOOKING LINCOLN Pk. Restricted. 3650 Lake Shore-dr., 1st fl. E.

$50-$55—4 RMS., COMPLETE, SHOWERS, frig.; ½ blk. lake, L. bus. 1333 Touhy-av.

3-4 RMS., 3 BEDS; G. E. REFR., SHOWER. Nr. L. bus. Well fur.; reas. 5314 Winthrop.

3 RM. APTS., WELL FURN., NR. L. SCHLS. Sutton, 1340 North Shore. Bri. 5447.

7 RMS.—3 BATHS; PIANO, RADIO, ETC. 411 Briar, 1st. Buck. 8056. Nr. Linc. Pk.

6 RMS.—2 BTHS.; 2 PORCHES; STEINWAY grand; gentile adults; nr. Lin. Pk. Buc. 5987.

1-2 ROOM KIT.—MOD.; PRI. AND CONN. baths; maid service; $5 up. 4181 Clarendon.

5528 KENMORE—LG. LIV. RM., SUN PAR. Priv. bath, kitchnt., $7 wk. Sunny. 1628.

NORTHWEST.

3 LARGE RMS.—$22; GAS AND LIGHT free; good trans. 3719 Newcastle.

TO RENT—FURNISHED APARTMENTS.

WEST.

JACKSON-BLVD. GABLES,
3412 W. Jackson. 1-2 rm. furn. kitchenette apts.; linen, maid service, gas, electricity, and refrig. free. Ph. Van Buren 0107.

Oak Park Chateau—1-2-3 Rs.
Kits., $40-$75; twin beds; 24 hr. swbd.; Gentiles. 330 N.Austin-bl. Vil.8500.Aust.1417.

724 S. KOSTNER—1-2 RM.; CLEAN, LT.; linens; all transp.; $3.50 up. Nev. 0488.

SUBURBAN.

EVANSTON. SUBLEASE. ATTRACTIVEly furnished. 5 large rms., sun parlor, slp. pch. Nr. the lake and transp. Flexible term. $85. Greenleaf 8885.

$30—2½ RM. APT., NICELY FURN., ELEC. refrig.; nr. L. 2203 S. Ridgeland, Berwyn.

$35—3½ RMS., ELEC. REFRIG.; NEAR L; nicely furn. 2121 S. Oak Park-av., Berwyn.

$37.50—4 RM. FURN. APT.; ELEC. REfrigerat'n; nr. L. 1917 S. Grove-av., Berwyn.

WANTED—TO RENT—APARTMENTS.

WANTED—FURNISHED APT. 2 MASTER bedrooms, 2 baths, Oct. 1st or 15th, to May or June 1st, between Chicago-av. and 3800 N. 3 adults. Address P J 266, Tribune.

FURN. BEDRM. APT., NO. SIDE, NEAR L sta., Oct. 15 to May 1, $40; 3 adults, refined. Pref. Rog. Pk. Address M 496, Tribune.

6 OR 7 ROOMS SOUTH OF ROSCOE; LAKE front prefer; give rent and location. Address J 119, Tribune.

UNFURN. 6 RM. APT.—BET. KIMBALL, Calif. Montrose Bryn Mawr. Shel. 3429.

3-4 RM. ENG. BSMNT.—SUIT. FOR BEAUTY shop. N. or N. W. Address J 66, Tribune.

TO RENT—STORES.

Central.

N. W. COR. RANDOLPH AND WELLS—ATtractive double; stm. ht.; long term lease if desired; reasonable rent. See agt. in bldg. or Robt. F. Shanklin & Co., 111 W. Washington-st.

BEAUTIFUL COR. STORE—600 W. LAKE. 3,000 sq. ft., can div. DISPLAY windows. FINE shipping facilities; best kept. Henry A. Knott, 29 S. La Salle, Ran. 2321.

13 W. HARRISON. LIVE SPOT FOR ANY line. Janitor or Central 6610.

TO RENT—180 W. MONROE-ST. COR. store with tavern fixtures. Dear. 3327.

South Side.

S. W. COR. 55TH-ST. AND BLACKSTONE-av. Excellent drug store location, modern, steam heated. $125.
SWAN, LORISH & CASPERS, INC.,
1501 E. 53d-st. Dor. 6200.

STORE—748 E. 79TH-ST. JUST WEST COTtage Grove. Good for any line, immediate possession. Triangle 4404.

746 W. 103D-ST. [NEAR HALSTED]—STM. ht., single or double; low rent. Robt. F. Shanklin & Co., 111 W. Washington.

2122 W. 63D-ST. STORE WITH 5 ROOM flat in rear. For any purpose. Reas. rent. Phone Mr. George May, Vincennes 2161.

SHOPS IN SUCCESSFUL SOUTH SIDE HTL.; food, beauty, etc. Kenwood 7904.

STORE—BUSY LOCA., BET. TRAIN AND L sta.; good for any bus.; reas. Engle.1300

North Side.

N. E. CORNER CLARK AND ELM; STM. ht.; suitable tavern or drugs; reasonable. 1511 N. Clark-st.; fine location; stm. ht.; living rms. if desired; reasonable. 543 N. Dearborn [unheated]; $40. Robt. F. Shanklin & Co., 111 W. Washington.

MORSE AVENUE
Very desirable double store located in Rogers Park at 1300-12 Morse-av. Also single store in same bldg. See garage for keys. Call Mr. Wolter. Cal. 6480.

5603 NORTH CLARK-ST.
Suitable for cleaning agency, butcher shop, or men's furn'g.; steam heat; low rent.

$30. MOD. TERRA COTTA FRT. STORE. 16x50; 2759 Lincoln-av. nr. Diversey-pkwy. 6 cor. intersection; hot w. plant. Dirks, 1166 Diversey.

SHOE REPAIR, BAKERY, BARBER SHOP—$25-$35; modern heated; excellent loc. at L station. Call week days. Longbeach 7328.

701 N. WELLS-ST.—CORNER STORE. suitable for lunch counter or tavern; rent reasonable.

4518 LINCOLN-AV.—ACTIVE LOCATION. suitable for any type bus. Unheated. $30 month. Longbeach 1855.

6051 RIDGE-AV.—FINE STORE FOR cleaner, tailor or kindred lines. H. E. Vetter Co., 4707 Broadway. Longbeach 7146.

CORNER STORE—IN HOTEL BUILDING Want Beauty Shoppe. $35. 4040 Broadway.

BLDG 50x125 NO POSTS SHOW ROOM. Space 15 autos. 939 Irving Pk. R. P. 7000.

STORE, SUIT. LADIES DRESS; STEAM HT; rent $50. Modern fixts. Div. 2253.

N. E. COR. SHEFFIELD-ROSCOE AT CLARK L Sta.; sm. store, $35. Lake View 6480.

Northwest Side.

4521 MILWAUKEE — EXCELLENT LOC. Steam heat; fine for beauty parlor, barber shop, or kindred line; $35 per mo. H. E. Vetter & Co., 4707 Broadway. Lon.7146

3716-18 N. CICERO-AV.; OLD ESTAB. DRY goods location. Suit. for any business. Very reas. Briargate 0760.

5251 IRVING PK. WITH REAR SHOP; suit. for many lines; reas. Pens. 6400.

4372 ELSTON-AV.—NEXT TO THEATER; good retail block. Franklin 0802.

DOUBLE STORE FOR TAVERN OR ANY line; bargain. 3144 Lawrence. Cent. 6610.

CORNER STORE. 4334 LAWRENCE. Heated; now available. Central 6610.

OLD EST. STAND FOR DELIC. ON W. North-av. Low rent. Full. part. Pen.9816.

West Side.

VERY DESIRABLE STORE LOCATED ON Crawford-av. at 26th-st.; busy transfer corner; very reasonable rent. 2551 S. Crawford-av. Call Mr. Wolter, Calumet 6480.

1607-11 N. LECLAIRE [NR. NORTH-AV.] —Shops with liv. rms. if desired; oil ht. $25. See jan. or Robt. F. Shanklin & Co., 111 W. Washington-st.

CORNER STORE AND FLAT ABOVE, ADjoins theatre, good spot for tavern, bakery, etc. Call 807 N. Cicero-av.

CORNER STORE AND 5 ROOMS. STEAM heated; reas. 1900 S. Ashland-av.

Suburban.

EXCEPTIONAL LOCATION AVAILABLE. Store in 5200 block on W. 25th-st., adjacent to large theater and leading chain stores. Central 6610.

6353 W. 22D-ST., BERWYN—MOD. STORE. Steam heat; next to live transfer corner.

TO RENT—OFFICES AND SHOPS.

Central.

Ideal Office Location
1. Thrifty rentals. 2. In heart of loop. 3. New 17 story bldg. 4. All light, outside space. 5. Near cars, buses, "L." 6. Free ice cooled water. 7. Free office planning aid. 8. Several furnished units.
30 WEST
WASHINGTON BLDG.
CENTRAL 3238

SECURITY BLDG.
189 W. MADISON-ST.
Single offices, $20; double offices, $35. Large suites and connecting units, all outside offices; high standard service.
UNIVERSITY OF CHICAGO.
189 W. Madison-st. Franklin 1034.

— — — — CHOICE OFFICES — — — —
at very
ATTRACTIVE RENTALS.
Units as low as
$25 PER MONTH.
T. R. BLDG.,
184 W. WASHINGTON, COR. WELLS.
Phone Franklin 1006.

Furnished Private Offices.
$17.50 — $22.50 — $27.50.
Phone available. Sec. service included. Offices large, light, newly carpeted.
203 S. DEARBORN-ST., ROOM 1001.

N. W. COR. RANDOLPH AND WELLS—Newly remodeled; single or ensuite or large spaces; suitable all lines; stm. ht., elevator; low rent. See agt. in bldg. or Robt. F. Shanklin & Co., 111 W. Washington-st.

32 N STATE, S. W. CORNER WASH.—ATtractive offices, north light; night service; center loop; single room furn., $20; with reception rm., $35 up; beautiful desk space, phone, steno. SWIGART & CO., Room 601.

GENERAL POSTOFFICE IN BLDG.—VERY light office space; 500 to 30,000 sq. ft.; fine service; low rent; unlimited parking.
EDWIN J. BOWES JR. & CO.
154 E. Erie-st. Whitehall 6026.

2 Private Offices, $25.
With reception room. Large, light. Best Loop location. 20 East Jackson. Harr. 7490.

161 E. OHIO, NR. MICHIGAN
Entire smart building, 3 floors; or divide studios, offices, shop. Tel. owner, Sup. 1567.

30 N. LA SALLE—
Single office, carpeted, well furnished, good light; $35 to $45. Phone Dearborn 1776.
JUDSON F. STONE, AGENT.

FURNISHED PRIVATE OFFICE, $20. SEC'Y AND PHONE SERV. INCLUDED. 82 W. WASHINGTON-ST., ROOM 420.

NICE INNER AND OUTER OFFICE PRACtically free. Loop W. Jackson. State type of business. Address O 437, Tribune.

IDEAL ARRANGEMENT FOR A PRINTING shop in excellent location. Edwin J. Bowes Jr. & Co., 154 E. Erie-st. Whi. 6026.

FURN. OFFICES THROUGHOUT LOOP—Some with steno. service; low rents. R. 1600 Railway Exchange Bldg., Har. 6247.

WESTMINSTER BLDG., 110 S. DEARBORN. Exceptionally desirable daylight offices. FRANKENSTEIN & CO., Central 5753.

59 E. ADAMS AND 1553 W. MADISON—Small and large units; good location; reasonable rent. Phone Monroe 2120.

WELL FURN. PRI. OF., $25; SECY., DESK, mail, phone. Rm. 1222, 205 W. Wacker.

PHONE—MAIL SPECIAL $2 MO.—DESK. Est. 16 yrs. 56 W. Washington, Room 514.

DESK SPACE, SECT'Y SERV. OPT.; MAIL, phone serv. Rm. 712, 100 N. La Salle.

PRIV. OFF.—IN SM. SUITE, FURN. OR unfurn. Rm. 2254, Builders Bldg.

PHONE AND MAIL ADDRESS, 24 HOUR serv. Rm. 501, 333 N. Michigan. Fra. 7100

TO RENT—OFFICES AND SHOPS.

Central.

Why work in air that's Drier than the Sahara?

It's a fact that desert air registers an average relative humidity of about 23, while most offices record the dangerous Winter reading of about 18.

The new air conditioning system in Tribune Tower promotes better work by protecting health. That's just one of the many advantages of a Tribune Tower office. An ideal location at the right price.

TRIBUNE TOWER
435 N. Michigan.
OFFICE: ROOM 1229. SUP. 0100.

DESK SPACE AND MAILING ADDRESS. APPLY ROOM 1101, 139 N. CLARK-ST.

Outlying.

OFFICE SPACE.
The liveliest corner of the North Side district; two entrances, 3837 Broadway and 737 Sheridan-rd.; highly suitable—doctor, dentist, surgeon, all professions. Desirable offices as low as $15. Mr. Pollack, agent on premises. Phone Buckingham 2822.

FURN. PRIV. OFFICE, PHONE SERV., $15; steno. optional; showroom space available. 2640 S. Michigan. Calumet 6051.

OFFICE SP.—SUIT. ALL PROF. ALSO MFG. sp. 2,000 sq. ft. Priv. court loading. Agt. premises. 1718 Sherman-av., Evanston.

DAYLIGHT OFFICE — LARRABEE AND North-av.; exc. transportation; reas. rent. Tausig Furniture Co. Lincoln 0599.

3 RM. SUITE—SUITABLE FOR DR. OR dentist. Reas. rent. 70th-Cornell. Dor. 7047.

INDUSTRIAL PROPERTY.

COR. DEARBORN AND ELM—DAYLIGHT flr., 2,000-4,500 sq. ft.; mod. bldg.; pass. elev., steam heat; cheap rent.

BEAUT. COR. 1 STY., ALMOST NEW; skylight roof bldg., spkld.; 14,000 sq. ft.; close in N. Side; sale or lease; bargain.

RETIRING FROM BUS.; MUST SELL ALmost new 75,000 ft. mill spkld., daylt. bldg.; center of city; designed to cut mfg. costs; fine offices, vacant for expans. Might lease.

80,000 SQ. FT. DAYLIGHT CORNER MILL spkled. bldg.; center of city; switch track yard; gar.; heavy floor loads; barg. rental.

We have a complete list of buildings and floors to release or sale in Chicago.
J. J. HARRINGTON & CO. RAND. 2311.

Rent 20c Per Square Foot.
DAYLIGHT FLOORS.
½ mile from loop.
5,000, 10,000, 25,000 SQ. FT.
Spkld. bldgs., heavy flr. loads, pass.-frt. elev.
A. L. MILTENBERG & CO.,
29 S. LA SALLE. RANDOLPH 0334.

FOR LEASE OR SALE—REASONABLE.
408-14 N. Wood-st.—2 sty. brk., dalight, 25,000 sq. ft., elev., heating plant. May divide.
1711-15 Fulton-st. 2 sty. brk., daylight, 17,000 sq. ft., refrig. pl.; suit. food products.
1062 N. Kolmar. 2 sty. brk., daylight, 21,000 sq. ft. foundry or forge shop.
W. J. Kehl, 1225 N. Maplewood. Brun. 1580.

LOFTS, 612 W. LAKE-ST. — ANY SIZE from 15x20 up to 40x100; light, elevator, SPRINKLED; determined to fill unoccupied space; any reasonable prices accepted. Harry A. Knott, 29 S. La Salle, Rand. 2321.

20,000 SQ. FT. HEAVY CONCRETE BLDG. to rent. C. J. switch; 1st floor and basement; offices; heated.
REALITY RENTING AGENCY, INC.
7935 Cottage Grove-av. Tri. 3212.

RENT — CLOSE-IN MILL; SPRINKLED bldg.; 75,000 ft., 10c ft.; fine for warehse.
FIRST REALTY COMPANY.
Cent. 5151. 40 N. Dearborn-st.

RENT—FIREPROOF, SPRINKLED, HEATed; hv. fl. load; 6,000 to 150,000 ft., 25c ft.
FIRST REALTY COMPANY.
Cent. 5151. 40 N. Dearborn-st.

RENT 2 STORY AND HIGH BASMT. BLDG. 18,000 sq. ft., for light mfg., candy, wearing apparel, etc. [former Y. M. C. A. bldg.]. Maple floors, etc. Central 6787.

PECK & HILL'S FURNITURE WAREHSE., 8600-200,000 ft., conc. bldg., htd., oper. St. Paul trk., blvd. frt., close in, low rent. Chandler & Montague. Randolph 1828.

WANTED—TO RENT, 8,000 TO 15,000 SQ. feet, main floor, with switch track. Must be reasonable rental. A. I. Ziff. 3906 Wilcox. Van. 5241.

RENT 50,000 FT. ON BLVD., 10C SQ. FT. 3 sty., spkld., heat. plt., auto. size elev. No brokers. Address P M 215, Tribune.

WANTED—TO RENT—A LOT ABOUT 50 FT. wide, for contractor's storage, nr. northwest side. Address P J 594, Tribune.

RENT UNITS—2,000 TO 50,000 SQ. FT., INdustrial or light mfg.; htd., sprinkled; switch track; near loop. Owner, Lin. 2865.

WAREHOUSE—ONE STORY, BRK, SPKLD.; 17,000 ft. 2750 W. 35th-st. C. J. Switch; low rt. J. T. Conley, 176 W. Adams. Sta. 0632.

TO RENT—FLOOR 50x125 SUIT FOR BUS. offices or light mnfg. Exc. light, vent. See owner, main floor, 1542 Devon.

1 STY.—5,500 SQ. FT.; BARG.; 16,000 FT. cheap; 60,000 ft., 10c ft. Sup. 4761.

TO RENT—25,000 SQ. FT.; DAYLIGHT, spr., heat; close in; $200 mo. Sup. 4761.

FACTORIES AND WAREHOUSES—INDUSTRIAL LOCATING CO. HAR. 1200.

RENT—N. W. SIDE, 1 STY. DAYLIGHT MFG. bldg.; 4,000 sq. ft.; truck ent. Cent. 5753.

RENT FLOORS, STORES, OFFICES—ALL sizes; will remod.; reas. 551 W. Lake.

RENT—2,300 FT. NR. N. SIDE; LRG. MFG. or print shop. 221 Whiting. Sup. 3455.

RENT FLOOR 7,500 SQ. FT. TRUCK level; sprinklered; bargain. State 4416.

RENT BLDG.—34,000 FT., ON TRACK. 12 CENTS A FOOT. STATE 6137.

RENT—5,000 SQ. FT., VERY LOW RENT; CLOSE TO LOOP. SEELEY 1424.

WANTED—STORES, OFFICES, LOFTS.

CHOICE CORNER LOCATIONS FOR RETAIL BUSINESS BY ESTABLISHED REPUTABLE CONCERN. GIVE FULL DETAILS IN FIRST LETTER. ADDRESS P J 353, TRIBUNE.

STORE — SUITABLE FOR LUNCHROOM, north or northwest; reas. rent; must be good location. Address J 224, Tribune.

TO RENT—FARMS.

WILL RENT TO RESPONSIBLE PARTY—40 acre poultry farm near Sawyer, Mich.; 90 mi. Chi. river; 10 rm. house, mod. plumb., elec. chicken coops, barn, woods; wond. for turkeys, chickens, geese and ducks.; $200 per yr. rent in advance. J. MOTTL, Three Oaks, Mich.

WANTED—TO RENT—FARMS.

WITH OPTION — 2-5 ACRE POULTRY farm; under 30 miles North; small home. Reas. Address P L 126, Tribune.

BARTER AND EXCHANGE.

AUTHORIZED FORD DEALER WILL TAKE anything of value up to $150 in trade on new car; no real est. Kennedy Motor Sales, Fox Lake, Ill.

AUTH. FORD DEALER WILL ACCEPT monument as part pay. on new car or truck. Mr. Durst, 1520 N. Halsted. Moh.1560.

A1 SIGN PNTG. FOR DNTRY., TYPWRT., low pr. car, or? Address P J 437, Tribune.

AUTO REPAIR — 15 YRS. EXP.; REFS. Want radio, deer rifle, shot gun. Kil. 3764.

BUILDING ALTERATIONS, REPAIRS OR Cement Work—For fur coats, rugs, furniture or? A. W. Mag & Sons. Albany 3511.

DODGE—'30 SED., LOW MI.; GD. TIRES; exch. for sum. cott., acreage, vacant. Cicero 838 or address O 435, Tribune.

DECORATOR WANTS UNFURN. APT. NO. S.; exchange for services. Wellington 4777.

DECORATING-REPAIRING—IN EXCHANGE for 5 rm. heated apt. Vin. 8453.

FRANK HOLTON BARITONE WITH CASE, S. P. For gd. used shotgun. Avenue 3618.

FREE RENT—2-8 RM. FLATS; EXCH. FOR repairs and materials. Phone Pal. 1744.

FUR COATS AND SCARFS, NEW, FOR grand piano, new studio couch, wardrobe trunk or what? Address P L 114, Tribune.

FURN. COTTAGE, 3 LOTS, CEDAR LAKE, for what? Address P M 189, Tribune.

HAVE 1934 NEW $900 DODGE SEDAN; $800 Grand piano, and cash for bungalow or cottage. Longbeach 9651.

MPLS. HONEYWELL REG.—NEW, CHEAP for cash or ? Address P L 115, Tribune.

NEON SIGNS—EXCH. FOR LOWEST CASH or what have you? Chicago Neon Maint. Co., 2454 S. Michigan. Phone Victory 3617.

PAINTING AND DECORATING—IN EXCH. for what? Phone Keystone 7593.

RMG. HSE., 6 APT.—MONEY MAKER, NR. Jack. Pk.; will trade 1st mtge. or what have you? Adress X M 137, Tribune.

SIGNS, SIGN PAINTING; FOR AUTO, new, used, or anything of val. Ran. 4245.

TRADE 16 FT. OUTBRD. FAMILY BOAT with 14 H. P. Johnson Seahorse mtr., val. now $275, for hi. grd. saddle horse and equip. Crystal Lk. 374 Sun. Fra. 4651 wk.days

WHAT FOR PERFECT NEARLY 2½ KARAT diamond. Address P L 116, Tribune.

WILL GIVE RENT 6 RMS., WEST, STOVE or gas, for A1 decorating. Superior 6160.

WINDSOR LATE '30 VICT. COUPE, 6 WIRE whls., hyd. brakes, low mil.; beaut. finish; worth $250; will take $125 or trade small sedan, or what? Merr. 3622.

WIS. LAKE LOTS FOR HOME, AUTO, camera or? Address J 361, Tribune.

EXCH. PHILCO—LATE MOD., 7 TUBE radio, DC for AC. Gill, 1961 W. VanBuren.

NEW TIRES EXCH. FOR HOUSEHOLD goods. Address S 51, Tribune.

TRD.—PCS. OF FURN. FOR COLONIES OF bees. Call bef. 8 a. m. Glencoe 1566.

EX. DIAMOND RING FOR SHOTGUN OR typewriter. Address P H 523, Tribune.

4 LOTS, 79TH & SO. CRAWFORD AND cash for car, Wisc. lake or city property. M. Grek, 5040 N. Kolmar-av., Chicago.

REAL ESTATE FOR SALE.

APARTMENT BUILDINGS.

South Side.

6931 MERRILL-AV.
2 flat, 5 rooms. Need $1,000 cash.
6 flat, South Shore, 5 rooms each, excellent condition. Need $8,000 cash.
6 flat, South Shore, 6 rooms, 2 baths; original 1st mortgage was $45,000. Sacrifice price today, $30,000. All cash needed.
Glatt & Price, 8026 Cottage Grove-av.

CUT FROM $12,500.
$7,250—good living for some one; corner brick 5 flat, stm. ht., oak floors and trim; divided into 13 small apts. for rooming house or hotel. Close to L, street cars, and R. R. $1,500 cash, balance $60 month. S. E. corner 61st-place and Princeton. Call before 5 p. m. Phone Radcliffe 2292.

FOR A PRUDENT BUYER.
Beautiful modern 2 flat, 6 rms., G. E. refrigeration, thermostatic controled oil heat, tile baths, 2 car garage. 7936 Paxton-av. Harris, owner. No agents.

TRULY A SACRIFICE—WIDOW MUST SELL 4 flt. brk.; by park, 1 blk. transp.; for 4½ yrs. rental, inc. $1,400 yr.; $2,800 cash needed, bal. $3,400 mortg. Act quick. No agents. Address J 511, Tribune.

BRICK 2 APT., SACR., 5-5 RMS., H. W. HT. Fine basement. 37½x125. Garage. Nr. 79th and Cottage. Only $4,500. Woodrich Bros., Inc. [Mr. Smith], Triangle 1800.

TO CLOSE ESTATE.
4 apt. brick bldgs. in Englewood; stove heat; A-1 condition. Butterfield 0027.

646 W. 61ST-ST.—3 STY. BRK. BLDG., ALL cleaned and decor., stm. ht. Owner lives in Florida and will sell cheap. E. Geissler, 6238 S. Western-av. Hem. 2310.

6 APT. NORMAL PK. $13,000; RENT, $3,000; 5 rms. Every trans. ⅓ cash. 18 apt. H. P., $60,000; rent $11,000; cash, $10,000. Silverman, 2345 E. 71st-st. Butterfield 7060.

3 STORY FRAME; H. W. HT.; 2 CAR GAR. Will sacr. for $3,500. $1,000 down. 3221 E. 91st-st. Owner. Radcliffe 7219.

3 APT. BLDG. SO. SHORE, NEAR I. C. 6 rms., 2 baths, 1 tile, canvased walls; 3 car htd. gar.; rare barg. Reg. 0103. Mon.

TWO APT. BLDG.—8 ROOMS. 4620 ELLIS-av., lot 50x300, rent $207.50, best offer takes. Address P J 388, Tribune.

$5,000 CASH OPPOR. FOR 6 APT. BLDG. Balance 10 yrs. Ernest Cook, 6760 Stony Isl.

Southwest Side.

3 STORY BLDG. WITH TAVERN—BARG. 2458 S. Sawyer.

North Side.

$98,000 INVESTMENT.
Modern 36 apt. bldg. in Rogers Park; first mtge. was $225,000. Price today, $125,000. Gross now $25,000 yrly. Income produces generous net return on entire investment. An efficient bldg. in clean, sound condition. Facts to investor with $98,000 cash. V. A. Mingers, McMENEMY, INC., DEA. 0100.

3 FLAT BRICK, $11,500.
3-6 rms., tile bath, kitch.; elec. refr.; arched doorways, etc.; only 7 yr. old; 3 car brk. gar. Arcadia-ter. foreclosure smashout of $30,000 bldg. R. Dobroth, 3245 Bryn Mawr. Jun. 7807.

45 FLAT, JUST OFF SHERIDAN-RD., E. of Morse L sta. 4 to 7 rms., some with 3 baths; rental $28,000; price, $120,000; also bldgs. with 18 to 80 flats in same dist. at today's prices; titles ready for delivery. Fred J. Walsh, 134 N. La Salle. Cent. 4327.

SACRIFICES—SEVERAL STRICTLY MODern 3 and 6 apt. bldgs. erected recent yrs. for sale at small part costs. Fine neighborhoods. Near trans. Elec. refr., tile baths, etc. Clear titles.
TAVALIN REALTY CO., 33 N. La Salle-st.

OWNER WANTS OFFER
3 APTS., 7 RMS., 2 BATHS. STALL SHOW. Tile kitchen overlooking park and lake. 3 car br. gar. Superior 1859.

MOD. 3 APT., 5 RMS., OCTAGON SUN parls.; arched doorway; in W. Rogers Park. Only $10,500, 1-3 of cost. Address B G 95, Tribune.

MODERN 6 APT., OCTAGAN FRT., 5 LGE. rms., sleeping pch., elec. refrig., 4 car brk. gar.; near L and surf. lines; $18,500, ½ cash. Address P J 404, Tribune.

WONDERFUL 3 FLAT. SUN PARLOR BARgain; oil heat; elect. ref.; gar.; $7,000. ½ cash. Close to L ex. sta. Address P J 386, Tribune.

SMASH-OUT, TO COMPLETE 3 COR. DEAL must sell immed., dandy modern N. S. cor. 6 flat bldg. at ridiculously low price, $10,875. Address B E 572, Tribune.

3 APT., BRICK, 6 RMS., 3 BRICK GAR., oct. front, Devon-Western sect., $11,000. 2 apt., brick, pr. $5,000, cash req. $2,500. Sterling Realty, 2312 Devon. Sheld. 5182.

MTGE. HOLDER WILL SACRIFICE 2 FLAT and base. apt. Rent $97 mo. Price $6,750. Call Sun. 1915 Lunt-av. Ran. 0960.

SELL OR TRADE 6 FLAT, 40 RM. BLDG.—Compl. furn.; and occupied; 5 car gar. Can deliver clear. Owner, 940 Eastwood-av.

12—2 AND 4 RMS. NEWLY FURNISHED; private baths; long lease; nr. Clark and Burton-pl. Address B H 162, Tribune.

40X100—A REAL BARGAIN FOR A QUICK sale; place for sign on bldg; facing Elevated. Address Y 505, Tribune.

5 FLATS, 1 STORE ON NORTH WESTERN-av. Will sacrifice. Clear. $5,500 cash.
LLOYD REALTY CO., 139 N. CLARK-ST.

COR. 18 APT. 5-6 RS., NR. L AND LAKE; rent about $8,300, mortgage $20,000. Bargain at $32,000. Address P M 503, Tribune.

FOR SALE IN ROGERS PARK—2 FLAT brick bldg. with adj. lot. Exc. trans. Equity, $10,000. Address P J 507, Tribune.

EQUITY 3 APT., N. SIDE, FINANCED BY HOLC loan. Address L 115, Tribune.

LIQUIDATING INCOME PROPERTY—BARG. By receiver. Address J 120, Tribune.

HIGH GRADE 15 FLAT, PRICE $27,000. Kern, Receiver, 1520 Devon. She. 8600.

HOME INC.—3 DE L. APT. BLDG., 7 R., 3 b., 2 s. p. 5437 Kenmore, 2d. Lon. 0856.

$4,350 BUYS 2 FLAT BRICK ON ROSCOE-st., E. of Clark. Phone Ran. 0960.

2 FLAT BRICK, REAS.; TO CLOSE EState; nr. schls. and park. Kedzie 7291.

$6,750 BUYS 2 FLAT BRICK. CALL SUN. 3908 N. Seeley-av. Nr. L. Ran. 0960.

2 FLAT, COST $18,000, NOW $9,000. 6724 N. Campbell-av. Open 1-6 Sunday.

BEAU. 2 FLAT BRK., 6 RMS. EA.; EXC. des. loc.; sac. $4,000 equity. Rog. 0328.

Northwest Side.

2 FLAT BRICK.
GOOD IRVING PARK LOCATION. EXCELlent condition, 1-5 and 1-6 rm. apt. Separate h. w. hting. plants. 2 car gar. New encl. rear prch. Priced to sell at once. Mr. Schiewe. BAIRD & WARNER. 5621 W. Lake-st. Euclid 1855, Austin 1855.

SHREWD BUYERS.
See this bargain and be convinced, 1820 N. Kimball-av., just repaired, painted, and decorated; 2 flat frame cottage; garage in rear; lot 25x177½; will be on premises all day Sunday. Terms. Joseph Le Doux, or phone Stewart 3700.

2 Flat, 5-4 Rooms, $4,500.
Oak floors, tile floor in bathroom, frame construction, cement basement, 33 ft. lot. Easy terms. Agent on premises Sunday.
5123 DAKIN-ST.
IRVIN JACOBS & CO. RANDOLPH 2350.

MOD. 3 APT., 6 RMS. SEE MON. AND Wed. 4 to 7 p. m. $6,500 cash. $7,500 terms. 1st apt., 3239 Eastwood, Nr. Kedzie Rav. L sta. Wanner. State 5111.

2 FLAT BRICK, 5-5, H. W. HT., 2 CAR GAR. Wide lot, close to schls., transp., in nice residential section. Will take best offer of respon. party. 3434 N. Kildare. 2d floor.

2 FLAT, 6 ROOMS, CONCRETE FOUNDAtion; $2,500, down payment $500; for all cash make offer. 2806 Armitage-av.

2 FLAT BRICK—EXC. COND., 5-6 RMS.; furn. ht., 2 car. gar. Lot 30x125. Price, $5,950. Open 1-6. 3646 N. Christiana-av.

PROBATE COURT ORDERS SALE OF 2 apt. brk 5-5 rms., Fletcher-st. nr Cicero-av. $5,750. Address P K 92, Tribune.

West Side.

2 FL. BRICK, 5-6 RMS., FURN. HT., $5,150
4419 W. ADAMS-ST.
INSPECT TODAY, 11 A. M. TO 4 P. M.
CICERO REALTY CO. 407 S. CICERO-AV.

2 FLAT DBL. BRK. BLDG., 2 5 R. FLATS, 2 6 r. flats, stove ht.; lot 50x125; $3,200. J. DELLES, 2533 W. Adams. See. 1335.

SEND FOR LIST OF FORECLOSED BLDGS. in 12th-st. and Crawford-av. district. Address C A 108, Tribune.

CLEAR, 2 APT. BRK., 7-8 RMS., H. W. ht.; fine cond. Barg. T. Turner. Ked.7072.

CO-OPERATIVE APARTMENTS.

South Side.

ATTR. 6 RM. S. PAR., 2D COR. APT. MOD. conv. Equity reas. 6200 Evans. Fai. 10215.

BUSINESS PROPERTY.

South Side.

BEST OFFER TAKES S. W. CRNR. HALsted, 35th-pl., 2 story br., 3 flats, stv. ht., 1 store, 3 car br. gar., fine cond. No brokers. L. P. Fischer, 8606 S. Ada-st. Tri. 4234.

3 STORES AND FINE 4 RM. APT. ABOVE. Mod. brick bldg.; steam ht.; nr. 73d and So. Chi.-av. Sacrifice price $3,750. Terms. Woodrich Bros., Inc. [Mr. Smith], Tri. 1800.

80TH AND ASHLAND—50 FT. BUS. VAC., sold for $50,000; now $7,500. Stew. 3601.

Southwest Side.

SACRIFICE—S. W. COR. ROOSEVELT AND Jefferson; present low rental pays over 6% net. $14,000.00. Accola.
FIRST REALTY COMPANY.
Cent. 5151. 40 N. Dearborn-st.

North Side.

6756-58 SHERIDAN-RD.
Six apartment building. Ripe for immediate improvement for stores. At a bargain. Henry W. Roos, 451 Melrose-st. Buck. 1200.

BEST BARGAIN IN TOWN. S. W. COR. Wells and Erie-sts. 100x110 feet. Old buildings. Close to Loop. Sacrifice price $30,000.00 or $2.50 sq. ft. F. D. P. SNELLING & CO., 160 North La Salle-st.

2 STORY BRK. STORE, 34X125, 2D FLR., 6 rm. flat in frt., loft 32x150 in rear; suit. for lgt. mfg. or bakery; cor. Ridge and Wayne. $12,000, terms. Nelson, Long. 7150.

PROMINENT N. S. CORNER—10 STORES and offices. Income $25,000. Price $150,000. 1-3 cash. Draper & Kramer, Inc., 16 N. Dearborn.

FORECLOSURE BARGAIN—NEW BLDG.; 2 stores and 6 rm. flat; oil heat; choice loc. Sacrifice for almost ½ of first mortgage. Address C A 101, Tribune.

2 STORY BRICK, 2 STORES, 6 RM. APT. above, 2 car gar., opposite school, $9,000. Clear. Address B G 183, Tribune.

REAL ESTATE FOR SALE.

BUSINESS PROPERTY.

North Side.

1236 DEVON.
2 stores, two 6 room apts., 2 car brick garage. Will sacrifice; owner says no reasonable offer refused. Mizwegan, 1584 Devon. Rogers Park 2000.

MTGE. HOLDER WILL SAC. FOR ½ OF 1st mtge. fine bus. loc.; 2 stores; 5 rm. flat. Act quick. Address C A 102, Tribune.

Northwest Side.

Wicker Park Hall Bldg.
2040-48 W. North-av. FOR SALE OR LEASE; halls suitable for lodges, dances, meetings, etc.; steam heat; tavern and 2 offices on 1st flr. Good income on investment. Gordon Pitts, 2722 W. North-av. Brunswick 8642.

FORECLOSURE BARGAIN—3 STY. BRK.; lge. store and 2 6-rm. flats. Fine North-av. loc.; nr. Crawford-av. Mtge. holder will make big sac. Address C A 105, Tribune.

CONTRACTORS SITE—N. S. WESTERN-AV. Lot 60x300, office & apt. above, garage in rear of same 60x78, vacant 60x200. Address P J 359, Tribune.

DBL. STORE & 6-RM. FLAT—ST. HEAT. Rented for $900 yr., mtge. holder wants offer. Clear title. Address C A 104, Tribune.

West Side.

MADISON-ST. — FORECLOSURE BARGAIN; 2 sty. brk.; lrg. store, 5 rm. flat. Building is 185 feet long. A real snap. Address C A 103, Tribune.

GARAGE BLDG.—AUTO SHOWRM.; SELL or trade for farm; occupied by Chevrolet sales. Address P N 577, Tribune.

FINE BUS. COR. STORE—3-5 RM. FLATS; barg. if sold now. 1401 S. Keeler.

HOUSES.

South Side.

BUYERS—SELLERS.
WE ARE SPECIALIZING IN THE SALE OF SOUTH SHORE HOMES. IF YOUR PRICE IS RIGHT LIST YOUR HOME WITH US. WE'LL SELL IT.
7149 Crandon. Lot 50x125, 8 rooms, 2 baths and extra lavatory. 2 c. bk. gar. Side dr. Oil heat, etc. Priced for quick deal.
6846 Cregier. 8 rooms, 3 baths. Studio living room. Practically new. Cost over $50,000. Out of town interests forces sale.
7307 Merrill. 6 rooms and attractive sun rm. in rear. Lot 50x125. Oil ht. Pr. $10,000
7545 Merrill. 5 rooms. Garage. H. w. ht. Lot 33 1-3x125. Keys at office. Pr. $6,300
7843 Clyde. 7 rooms, extra lavatory. Lot 50x125. Tile roof ....Pr. $13,000
7942 Luella, 7 room bk. bung. Lot 86x125. 2 c. bk. gar. Side dr. A good home with plenty yard. Pr. reduced to...$12,000
JOHN P. QUIGLEY & COMPANY,
2221 EAST 71ST-ST. DORCHESTER 1134.

BEVERLY'S BEST BUY
9840 S. Hoyne-Av.; 6 rm. colonial brick res. Brkfst. rm., tile bath, ex. lav., natural fireplace, tile roof, 2 car brick gar, side drive, completely reconditioned. Small cash payment, bal. long terms. Open for inspection Sunday 12 to 5:30.
McKEY & POAGUE,
7911 S. Ashland-av. Radcliffe 7911.

$1,200 DOWN, BAL. EASY PAYMENTS buys 5 room bungalow, beaut. home dist.; sun par., glased porch; gar. Price, $5,500. $6,500, part cash, buys 7 room bungalow, 48 ft. lot east of Stony Island. Adams, Mackie & Warner, Dorch. 3500. 1613 E. 75th-st., near Stony Island.

Busch Bros. Recommend
8408 Aberdeen-st., 6 rm. bung........$5,000
8105 Loomis-blvd., 5 rm. bung..........$5,750
8718 Justin-st., 6 rm. bung..............$5,900
7747 S. Lincoln-st., 6 rm. bung.........$6,500
Full information Mr. Sheehan, Stew. 0604.

8 RM. HOUSE, LUELLA-AV., NR. 71ST-ST. Tile bath, large lot; attr. landscaped; close to schools, I. C., shopping. Sold for $28,000. Price $18,000. 2 car gar.; h. w. ht. Easy terms. THE BILLS REALTY, INC., 1920 E. 71st-st. Hyde Park 2604.

Owner Must Sell at Once.
Mod. 6 rm. brk. bung. 7412 Bennett. Canv. walls, oil ht., well insulated; cost $14,500, pr. $7,500. The Bills Realty, Inc., 1920 E. 71st-st. Hyde Park 2604.

SACRIFICING A MODERNIZED EIGHT Room Home—Hardwood floors; hot water heat; three car garage; fruit trees in yard, etc. Good transportation, schools, and near business section of Englewood. 5907 Parnell-av. Owner on premises all day Sunday.

BEAUT. BRICK BUNG., $4,750—6 LARGE rms.; large attic comfortably fin. for additional rms. Thermo. ht. cont. sys. Wond. cond. Nr. schools, churches, stores. E Z tms. Open Sun. 1824 W. 67th-st., Rep. 1111.

BARGAIN—FORMER BANKER'S HOME. beautiful 11 rm. brk. residence, 4 car brk. gar., in West Englewood dist.; must be sold at once. Price $8,900. Calek & Vlcek Co., Beverly 1151 or Hemlock 0680.

BEAUTIFUL 5 ROOM BUNGALOW—SLEEPing porch, sun parlor, oil heat, elec. refrig., garage; large lot; great sacrifice. 7439 Bennett. Hyde Park 3905.

FOR SALE—6 ROOM BUNGALOW; TILE bath, automatic hot wat., Thermostatic gas or coal ht.; 2 car brk. gar.; modern throughout. Wonderful buy. 8048 Clyde-av.

SMALL PAYMT. BUYS THESE BARGAINS. 8417 Peoria-st., 8 rms., gar., lg. lot..$3,500 7811 Evans, mod. 2 apt., 2 car gar.... 8,500 Phone Vinc. 8000. Welches, 739 E. 79th-st.

MTGE. MAN SACRIFICES NEW 5 ROOM brick bungalow; sun porch, garage; h. w. heat; near 72d-Wood-st. $4,500. Easy terms. 2318 E. 75th-st. South Shore 0902.

6 RM. HOME, 8354 GREEN-ST., OR WILL build you a new home, unusual low price, including lot or on your own. See 8506 Bishop-st., or Oscar Hammer. Rad. 1426.

I WILL SELL MY DETACHED BRICK HOME in the university district at a sacrifice price. Will make reasonable terms. ADDRESS P H 565, TRIBUNE.

$3,750—MUST SELL MY MOD. 5 RM. BRK. bung., 5 yrs. old; ex. cond.; Little Flower Par.; ½ cash; tms. Address P N 28, Tribune.

BUNG.—6 RMS., HT. WAT., MOD. CALUmet-av., nr. 79th. Lot 30x162. 2 car gar.; schls.; tr.; tms. Tri. 1780. 210 E. 79th.

HYDE PARK—MOD. 5 RM. BUNG., E. OF Stony Island-av.; $1,000 cash takes the deed. Marron, Beverly 7800.

8 RMS., 3 BATHS, 3 EXTRA LAV.; GArage; 50x150; clear; attr. terms; 50th nr. Woodlawn. Drexel 7738.

FORCED TO SELL 6 RM. MODERN BRICK bungalow, 8900 block on Normal. Best offer takes. Address B H 512, Tribune.

BRAINERD—BEAU. 6 ROOM BRK. BUNG., end pch., 2 car gar. A bargain. $5,250. E. Geissler, 6238 S. Western-av. Hem. 2310.

7 RM. HSE.; H. W. HT. AND BRICK SHOP. 22x47 ft. in rear; nr. 75th-Cott. Gr., school, and I. C.; ½ cash. Mr. Shick, Fairfax 9280.

HYDE PARK DIST.—5205 DORCHESTER-av. Newly remodeled 8 rms., nr. I. C. Seeberger, 55th and Hyde Pk.-bl. Hyd.Pk.6171.

9321 S. LOOMIS-ST.—2 STY. BRK., 1 CAR gar., 6 rms., excel. cond., h. w. ht.; low price; liberal terms. Agt. on prem. 1-6 p. m.

WIDOW SACRIFICES BEAUT. 6 RM. BRK. bung., h. w. ht., wide lot; $5,000; also many other wond. buys. Palmquist, Bev. 8509.

7 RM. COTTAGE—CEMENT BLOCK BSMT.; h. w. heat; $2,500. 6323 S. Hamilton.

FOR SALE—CHEAP; FRAME BUNG., 5 RM. Furnace. 6740 S. Ada. Cash and terms.

MUST SELL BRICK 2 FLAT; STM. HT.; cor. lot; $6,950. Address J 477, Tribune.

8 RM. BRK.—FINE COND.; STM. HT.; LOW priced; Ellis-av., nr. 33d. Oak. 3228.

RL. BARG—6 R. FRAME COTT.; H. W. HT.; agt. on prem. 1405 W. Marquette. Tri. 9018.

6 RM. ULTRAMOD. BUNGALOW. FINEST home in comm. Barg. Owner. 8757 Morgan.

Southwest Side.

THERE IS MAGIC IN THE WORD "HOME" and here is a magic home! "Open House" today, 10 a. m. to 7 p. m. 5 room brick bungalow, brand new! A-1 construction; hot water heat; octagon front; colored tile walls in kitchen and bathroom, canvas walls; it's a real bargain at $5,800. $2,500 cash. See it today at 6119 S. Kedvale-av. [3 blocks west of Crawford].
F. H. HALVORSEN CO., 3145 W. 63D-ST.

Step Into Your New Home!
We invite you to our "open house" at 5542 S. Homan-av., 10 a. m. to 9 p. m., today. 5 rm. brick bungalow, octagon front, hot water heat, one car garage; A-1 construction. Building only 5 yrs. old. Priced unusually low at $5,500; $1,500 down.
F. H. Halvorsen Co., 3145 W. 63d-st.

BE OUR GUEST TODAY AT OUR "OPEN house" at 6618 S. Richmond-st.; 5 rm. brick bung.; 30x125 ft. lot; 1 car garage, newly and beautifully decorated; high class; enameled woodwork thruout; imported wall paper; inlaid linoleum in kitchen. Can be bought for as low as $675 down.
F. H. HALVORSEN CO. 3145 W. 63D-ST.

$3,000
5 rm. brick, 14412 Oakley-av.; lot 100x125. Octagon front, glazed in rear porch. Bath with shower. Furnace heat. Laundry. E. F. KEEBLER & CO., 10 S. LA SALLE.

WIDOW MUST SELL CLEAR 6 RM. BRK. bung., 4 car gar. and other bldgs. 3 mi. Chgo. limits, nr. Dixie hiway, with 10 tillable acres. Want offer, might take trade and cash. Will co-operate with brokers. Mulder & Root. Call Bev. 0123.

RECEIVER SELLING HOMES, APTS—WILL trade. Address M 508, Tribune.

TO CLOSE ESTATE—MUST SAC. 7 RM. frame bungalow; garage. Franklin 1494.

North Side.

BIG SACRIF.—ONLY $4,000; 5 R. KELLAstone bung.; lot 47x125; gar.; need $2,000 cash; bal. 5 yrs. Ellwood-av., Rogers Park. Read & Reynolds, 6975 N. Clark.

3808 N. ASHLAND—6 RM. COTTAGE, H. W. heat, price $3,750; cash $1,000. August C. Hey, 3941 N. Ashland. Buckingham 1744.

ATTRACTIVE 6 RM. BUNG., TILE BATH, oil heat, fine loc.; little cash required. JACOBS & JACOBS, INC. 2750 DEVON.

6 RM. MOD. COTTAGE, ENCL. PCH., HOT water ht.; excel. loc.; ½ blk. St. Vincent's school. Nr. all trans. Very reas. Lak. 5708.

MUST SELL BEAUT. NEW 8 RM. HSE., 2 baths, oil heat, incin., elec. fan. 37½x125 ft. lot. 2 car garage. Sheldrake 7057.

MOD. 6 RM. BUNG.—TILE ROOF, KIT. bath; will sell below 1st mtge.; terms. A. G. Stahl & Co., 2733 Devon. Holly. 1506.

100X125, 1714 WINONA-ST.; MUST SELL to settle est.; all trans. and schools; best offer. Palisade 6191.

EDGEWATER DISTRICT—6 ROOMS, 45 FT. lot; price $3,000. John J. Kern, Inc., receiver, 1520 Devon. Sheldrake 8600.

BRICK—HOT WATER HT., 37 FT. FRONT, 2 car garage; or rent. 6221 Glenwood.

SACR. 7 RM. HOUSE, H. W. HT., 2 CAR gar.; exc. cond.; nr. Broadway, L. V.9768.

OUT OF TOWN OWNER FORCED TO SELL 6 rm. res. 4320 N. Irving. Open Sunday.

$2,975 CASH BUYS $12,000 BEAUTIFUL home. 4250 N. Hermitage. Owner present.

REAL ESTATE FOR SALE.

HOUSES.

North Side.

GROUND VALUE.
8 rm. house, Glenlake-av. Easy terms. Cracraft, 6217 Broadway. Briargate 1011.

One of the Finest 6 Room
Corner Brick Bungalows
in W. Rog. Pk., near Indian Boundary Pk.; in exc. cond.; Craftex walls; 2 beau. finished rms. in basement—billiard rm., 1 rm. Russian style, 1 rm. carpeted. Open Sunday 2 to 5.
O. G. Lavender, 2740 Devon.

MORTGAGE FORECLOSURE
6 room brick, $6,500, surrounded by homes, schools, churches, transportation—in the great Western-Devon section. Others from $48 per month to $18,000 cash.
PRUDENTIAL REALTY CO.
2345 Devon-av. Phone Rogers Park 2027.

TOWN HOUSE—
LARGE LOT.
This beautiful home must be seen to be appreciated. Priced at today's market. Just off Lake Shore-dr. There are 3 large master bedrooms with tile baths. For appointment phone HUTCHINSON, Superior 7158, Sunday, or State 4600 Monday.

FOR SALE—ONE OF THE FINEST 7 RM. houses in East Rogers Park, nr. lake and L. Great sacrifice. Billiard rm., sun pch., large gar. Lot 50x175. Advantage of 100 ft. oil heat, 2 tile baths and lav. Offer wanted.
SCHOENLANK & KIRSCHNER, INC.
1505 Morse-av. Shel. 8820.

2148 WARNER-AV.—4 ROOM BRICK RESIdence; hot water heat.....................$3,500
1620 Sunnyside-av., 9 room frame residence, steam heat $4,500
9 room brick residence; hot water heat; Kenmore-av. bargain.
See us for other bargains.
Arthur Kruggel & Co., 4865 Broadway.

PRICE $6,500.
INVESTMENT $10,000. CHARMING BRICK bungalow, 5 rms., h. w. ht., 37½ ft. lot, 2 car gar. Your opportunity. Mrs. Benson. BAIRD & WARNER, 1349 Morse-av., Rogers Park 1855.

747 KENESAW-TER.
Modern brick, 11 rms., 3 baths, home; ½ blk. from LINCOLN PK. in zoned residential area. Lot 110x108. Priced for immediate sale. Mingers, DEA. 0100. Sun. DEL. 7981.

7 RM. BRICK 2 CAR BRICK GARAGE, 40 ft. lot; $10,500; 11 rm. brick, large brick garage, 50 ft. lot, $20,000 or offer. Best resident section Buena Park. Part cash, easy payment for balance.
R. J. SCHWEITZER, 3800 N. Western.

6540 N. TALMAN-AV. — HIGH CLASS bungalow; 6 rms. and finished basement rm.; 3 car gar.; to close estate; principals only. Robt. F. Shanklin & Co., 111 W. Washington-st.

Northwest Side.

Extraordinary Location.
Corner brick bungalow in PARK-LIKE SURROUNDINGS. Tile roof, 6 rms. and sun parlor. Lot 70x150. Price $11,000. Low terms. 5697 New Hampshire-av., 2 blocks east of Harlem, 1 block north of Bryn Mawr.
IRVIN JACOBS & CO. RANDOLPH 2350.

Modern Brick Bungalow.
Octagon front; 5 large, light rms., 22 ft. living rm. VERY GOOD NEIGHBORHOOD. $7,000. Terms. Inspect Sunday. 5511 N. St. Louis-av.
IRVIN JACOBS & CO. RANDOLPH 2350.

BARGAIN SEEKERS LOOK AT — — — —
5 rm. brk. bung., h. w. ht., gar., 30 ft. lot. Nr. schools, train, surf. trans. $4,900.00.
5 rm. brk. bung., lot 40x165, two blocks to Norw'd Pk. stm. sta. Exc. barg. at $5,900.
6 room English bungalow, tile bath, kit.; Near golf course. Call at 6205 Milwaukee-av.

YOU CAN OWN A NEW 5 ROOM ENGLISH design brick home, hot water heat, tile bath and all the newest ideas in a choice location for $1,500 cash and $45 a mo., including interest. Total price $5,950.
ADDRESS P D 512, TRIBUNE.

BRICK BUNG. HOME—EXCELLENT TRANS. $500 cash, bal. $20 monthly. Will take a low price lot as part payment. Address B C 135, Tribune.

FORCED SALE, MILWAUKEE-AV., NEAR Lawrence, 50 ft. front with 7 rm. house. Rented, $50; best offer gets this bargain; clear; need cash. Address J 148, Tribune.

$8,500—EXCEPTIONAL BARGAIN IN HIgrade 7 rm. brk bung. in North Park. 50 ft. lot, h. w. ht., dbl. plbg. 2 car brk. gar., side dr. N. R. PETERSEN, IRVING 3636.

FOR QUICK SALE—$1,600 CASH, BAL. IN easy payment will buy well built 6 rm. brick res., large, light rms., exc. trans.; near school and H. S. For appt. Juniper 8844.

6 ROOM BRICK HOME AND GARAGE—Owner must sell at sacrifice; easy terms. Come, inspect IMMACULATE CLEAN HOME. OPEN SUNDAY. 2827 NO. LOWELL-AV.

BARGAIN—TO LIQUIDATE; ELMWOOD PK. 5 rm. brick bungalow; furnace heat; 3 blks. to transp. Price $3,750. Terms. Address B G 84, Tribune.

5 RM. BUNG., RECOND., $500 CASH, BAL. $36 mo., incl. all interest. Insurance Co. repre. on prem. Sunday 2-6. 5557 Grace.

5 RM. BRICK BUNGALOW ....$4,250 Garage; near Diversey-Oak Park-av.
CICERO REALTY CO. 407 S. CICERO-AV.

OPEN FOR INSPECTION—5030 CARMEN-av.; 5 room frame residence; furnace heat; with garage; price $3,250.

FORECLOSURE SNAP—$6,250; BEAU. OCT. frt. 6-rm. brk bung., h. w. ht., 2-car gar., lot 33x150; good trans. Longbeach 9000.

ONLY $500 CASH DOWN AND $45 MO. for brick bungalow in lovely residential section. Address A X 579, Tribune.

HANDY MAN, MAKE THIS HOME BEAUtiful for yourself; $2,100; 4 rm. frame; good loc. Call 4926 Diversey-av.

OVER 150 BUNGALOWS AND TWO FLATS throughout N. W. side; many attractive bargains. 40 N. Dearborn, R. 411. Ran.8481.

5109 WILSON-AV.—6 RM. BUNG., GAR. lot 33x125 ft.; furn. heat; $7,000. $3,000 cash, 4½% int. on bal. for 5 yrs.

5 RM. BRK. BUNG., $4,500. ENCL. PCH., gar.; $500 cash, bal. monthly payments. Open 2-6. 4619 Schubert-av. Rog. Pk. 0197.

BUNG.—FINE 5 RM.; FURN. HT., 1 CAR gar. 30x125 lot. Price, $3,500; cash, $1,600. Beesley, 4219 Irving Park-blvd. Pen. 2726.

5 RM. BRICK BUNG., HOT WATER HEAT, garage; $3,250; easy terms. Reed, 5752 Irving Park-blvd. Open Sunday.

BARGAIN $3,500—7 RM. FR. RES., SUIT. for lge. family; nr. Irving Pk. and Laramie-av. $1,000 cash. Inq. 3026 N. Cicero-av.

2727 N. NEWLAND, 5 RM. BRK.; FURN. HT. $3,800; $1,000 cash. T. Catino, Ave. 4460.

5 RM. MOD. BUNG.—GLAZED PCH.; EXC. cond. $4,400. Menard Rlty., 5753 Irv. Pk.

BY OWNER—6 RM. HSE.; H. W. HT.; GAR. Near transp. Address Y 312, Tribune.

6 R. FR. COTT.—H. W. HT., 2 C. GAR.; NR. 2200 N., 4000 W.; real barg. Own., Ave.4807.

CALL SUN., 2716 N. OAK PARK-AV.—B. bung. 33 ft. lt. Make offer. Ran. 0960.

OCT. BK. BUNG.; FRN. HT. GAR. $3,950. Tms. Advance Rlty Co., 5232 Irving Park.

RECEIVER SELLING HOMES, APTS., WILL trade. Address J 58, Tribune.

West Side.

BRICK BUNG. HOME NR. EXP. L STAtion. $500 cash, balance $20 monthly. Will take a low price lot as part payment. Address A G 236, Tribune.

10 RM. MODERN HOUSE—COMPLETELY furnished, large gar., garden, fine trans. Cheap for cash, leaving city. 2140 W. Monroe. Canal 0371.

7 RM. BRK. HSE., 4 BEDRMS., NEWLY dec.; furnace heat, finished basement, insulated attic, 2 car gar., lg. lot; nr. elev., surf. Price $5,600 Owner. Van Bur. 7366.

1818 S. AUSTIN-BLVD.—MTGE. HOLDER must sell massive brk. bung., ht. w. heat, 2 baths, garage; nr. L. Central 6756.

RECEIVER SELLING HOMES, APTS., WILL trade. Address M 509, Tribune.

HOUSES BUILT TO ORDER.

BUILD YOUR HOME NOW.
SEE OUR PLANS FOR 5 ROOM BRICK.
AIR CONDITIONED HOME.
BUILT ON YOUR LOT COMPLETE.
$4,575. WE FINANCE.
STOLTZNER BUILDING CO.,
3825 N. CICERO-AV. PALISADES 6270.

WE WILL BUILD ON YOUR LOT A BEAUtiful 5 rm. brick home of English design; hot water heat, tile bath and all the newest ideas, for $750 cash and $40 per mo. including interest; total price $4,750. Address P H 442, Tribune.

WILL BUILD AND FINANCE A HOME ON your lot anywhere in Chicago or sub. Also remodeling. Address M 406, Tribune.

VACANT.

South Side.

$99 EACH
Lots near 95th and Western.
$1 Down, $1 a Week.
Title Clear.
Taxes Paid.

Owing to the depression hundreds of our customers were unable to continue with their payments. We are now offering a limited number of these lots at $99 each at terms of $1 down $1 a week. All of these lots are within walking distance of Western Ave. car line. Also Bus service sub. trains. Schools—churches—stores—a built-up section. We permit you to build before lot is paid in full. Frames permitted. Water—electricity available. Bordered by paved highways. Come out today—or any day. See—buy if you like. These prices are really the bottom. FRANK DE LUGACH, Owner—95th and California. Open 7 days a week. Main Office, 10 S. La Salle. Phone Franklin 4730.

NR. ILLINOIS CENTRAL—BUILDING LOTS, $500. Address B G 146, Tribune.

(Continued on following page.)

REAL ESTATE FOR SALE.

(Continued from preceding page.)

VACANT.

South Side.

ATTENTION COLORED—NR. STATE & 95TH sts., lge. homesites, $350, terms. Address B G 144, Tribune.

LOT, 88TH-YATES-AV.; WILL SACRIFICE $400. South Shore 2164.

NR. HARLEM AND 87TH-ST., 2¼ ACRES—$675; terms. Address B G 141, Tribune.

Southwest Side.

NR. HARLEM & 71ST-ST. — 2½ ACRES, $675, terms. Address B G 142, Tribune.

NR. HARLEM AND 95TH-STS.—2½ ACRES. Very cheap. Address B G 145, Tribune.

Northwest Side.

MTGE. HOLDER WILL TAKE $1,500 FOR 70 ft. vacant cor. N. W. Side. Imp. in and paid. Cost $7,500. Address B D 488, Tribune.

REAL ESTATE—OAK PARK—AUSTIN.

A FINE 7 RM. BRK. HOME IN OAK PARK nr. Columbus pk. and L transp.; h. w. ht., gas; 2 car heated brk. gar.; latest plumbing; ex. lav. and toilet; 1 bdrm. on first; fine slpg. pch.; lot 35x125; price only $10,000. Cash $2,000. For further partic. call THE BILLS REALTY, INC., 4 Madison-st. Austin 2328 or Euclid 3147.

OAK PK.—MTG. HOLDER OFFERS TREmendous discount to close out fine brk. home on 100 ft. Fair Oaks cor.; superb const.; 5 bedrs., 3 bths., htd. slp. pch. 2d; 2 maids' rms., bath; club rm.; splendid 1st fl. plan, with libr., brkf. rm. See this today. Mrs. R. C. Davis, Mansfield 1317.

MAGNIFICENT OAK PARK HOME AT huge sacrf. to avoid foreclosure. 8 rms.; brick-steel foundation; living rm. 24x29; 3 car brick gar.; lge. lot, landscaped; refinancing can be arranged. LITTLE CASH REQUIRED. Telephone Village 8753.

SPLENDID 4 BDRM. HOME, SLATE ROOF, 2 baths; lge. lot; N. of Lake-st. L; in central Oak Park. Price $11,000.
H. E. HOPKINS & SON, INC.,
5 Madison-st., Oak Pk. Aust.2460 or Vil. 4960.

WIDOW MUST SELL 7 R. RES., CENTRAL Oak Pk.; 4 lge. bedrms., sunrm., livrm. 24x14; open fireplc., tile bath, slpg. porch; h. w. oil htd.; landscaped lot; 2 car gar. $7,500. Open today 1-5 p.m. 424 S. Grove-av.

— — — — — INSPECT TODAY — — — — —
5 ROOM BRICK BUNGALOW, $5,650.
5139 POTOMAC-AV. [1300 N.]
CICERO REALTY CO. 407 S. CICERO-AV.

TILE ROOF, OCTAGON FRONT, BRICK Bungalow; 6 lge. rms., tile kitchen and bath; hot water heat. Lot 40x125. Bargain. Open Sunday. 1206 N. Ridgeland-av.

BEST BARGAIN—7 RM. COLONIAL, 2 YRS. old; charming interior; 4 bedrms.; 2 baths; $1,000 down; bal. like rent. $11,500. Cusack Realty, Austin 2662.

$5,500 BUYS 1100 WENONAH-AV.—WIDE, deep corner lot; fine cond.; being newly painted and dec.; assessments paid; 2 car gar. Open Sunday, 2 to 5. Village 6767.

LOOK AT 635 S. KENILWORTH-AV. TODAY —Near Adams. Classy 7 rm. bungalow. Was $15,000; now ONLY $8,500. Euclid 7974.

MODEST HOME—OAK PARK, 7 ROOMS, sun parlor, 2 car garage; small down payt. Exceptional value. Merrimac 6004.

$4,000 BEAUT. 6 RM. MODERNIZED home; 2 gar.; nr. schl., L; like new; terms. Green, 202 Harrison. Euclid 4615.

7 RM. BRK. BUNG.—FURN., GAR.; LOT 30x125. Pr., $5,200. Op. 1-6. 1714 N. Major.

1748 N. NEWCASTLE-AV., NEW 6 ROOM Eng. brk. bung. Bargain. RIX, Builder.

BARG.—2 FLAT; GAR.; $3,950; $500 DN.; rent $50. 1515 N. Laramie. Mans. 5558.

REAL ESTATE—SUBURBAN—SOUTH.

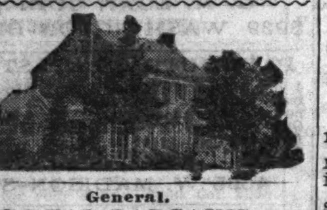

General.

2 REAL BARGAINS.

5 rm. brick house with garage, furnace heat, bath with shower, full basement, laundry tubs, etc.; lot 50x125. 437 Mount-st., Gary. Price $3,250. Clear of any encumbrance.

5 rm. brick house with garage; furnace heat; bath with shower; full basemt., laundry tubs, etc.; lot 40x126. 4821 Oak-st., Hammond. Price $3,350. Clear of any encumbrance.
E. F. KEELER & CO. 10 S. LA SALLE.

6 RM. FRAME HSE.—GARAGE; BEAUTIFUL lot 50x300; impr.; clear; 40 min. Loop. Cash $2,350. 15530 S. Lamon-av.

Beverly Hills—24 minutes to loop.

YOUR DREAM HOME.

6 rm. English tudor residence with attached heated garage on brow of hill; clinker brick and half timbered stucco, tile bath, extra lav., natural fireplace, French windows, Rolscreens, many trees. 3 min. to Rock Is., surface cars, stores, churches, and schools. Owner leaving town; says sell at much less than cost.
AUSTIN W. WILSON.
11053 Homewood-av. Beverly 4850.

OWNER NEEDS CASH.

9 RM. BR. DWELL., 2 BATH, FIREPLACE, rec. rm. h. w. ht., tile kitchen with G. E. refrig., incinerator, 2 car gar., beautifully landscaped, perfect condition. Must sell at once. Mr. Tromley. BAIRD & WARNER, 7201 Yates-av., South Shore 1661.

BARGAIN HUNTERS.

9 room residence, stone construction, 10027 Damen-av., 3 tile baths, gas heat, 50 ft. lot, landscaped, side drive, 2 car attached garage. Open 2 to 6, Sunday. Lester J. Norris, 9505 S. Western. Bev. 5000.

THE MORTGAGE MAN

Says "Make offer at once" for Beverly bungalow at 9747 Seeley. Open 2 to 6 Sunday. Real attractive terms. Lester J. Norris, 9505 S. Western. Bev. 5000.

NO MONTHLY PAYMENTS UNTIL JAN. on sale of repossessed homes; West and S. W. suburbs. Some on ½ acre or more; from owner to employed who can pay at least $200 now. Mo. pay. as low as $20 per mo. No trades. Address B H 74, Tribune.

A BEAUTIFUL $50,000 HOME WITH 6 spacious rooms; large sun parlor, natural mahogany woodwork, tile bath and shower stall; hot water heat, with coal and gas boilers; tile roof; lot 87x150; for only $20,000; $10,000 cash. Address B E 259, Tribune.

$7,000—7 R. RES.; OIL HT.; 2 CAR GAR.; wooded lot, 50x172; Winchester-av. $6,000—8 Rm. 1½ story res.; 2 baths, gar., deep lot; convenient location. YOUNG & CO., 1830 W. 103d. Bev. 6269.

BEVERLY HILLS—SACRIFICE SALE 2 STY. brick, 7 rms.; garage, fireplace, porch, oil heater; lot 50x168. Price $13,500. $4,000 cash. Draper & Kramer, Inc., 9109 S. Ashland.

9410 DAMEN—AMER. COLONIAL HOME, 7 rms., sun rm., nook, 2 baths, lav.; lrg. living rm.; natural fireplace; lovely garden. For sale at ½ cost. Appt. only. B. O'Toole, 9147 S. Ashland. Bev. 7275.

$6,000 FOR FINEST 2 STY. 7 RM. RES.; nr. 103d R. I.; 2 baths, 4 lge. bedrms.; $1,500 cash. Upkeep like rent. See Sun. Groebe & Co., 11139 S. Western. Bev. 8100.

6 R. FRAME H., GAR.; OAK TREES; LOT 50x132; central loc.; $6,000; 6 r. brick bung., $7,000. Houses for rent. Brown & Sons, 10307 Hale. Bev. 2202.

10505 LONGWOOD-DR.—COL. BRK.; 5 BEDrms., tile kit. and bath; h. w., gas ht.; 93x165; landscaped; terms, or will rent. L. FICKLEN & CO., 1915 W. 103D-ST.

MOD. HM.—HT. WATR. HEAT; LGE LOT; refrig.; gar.; equities slashed. 9419 Leavitt.

BLDG. LOTS. 97TH ON RIDGE. $30 FT.; 40 ft. at 103d; imp., pd.; $600. Bev. 5557.

REAL ESTATE—SUBURBAN—S. W.

General.

HOME IN THE COUNTRY.

Only 40 min. ride from Loop on C., B. & Q. R. R.; 3 blks. from station, stores, school, churches; 4 rms., water, gas, elec., ¼ acre land, 2 car garage, fine garden, lots of shrubbery; a real home and a steal at $2,450; $150 cash, bal. $20 per mo. Address B G 434, Tribune.

BARGAIN

Large cor. lot, 90x125, 98th-st. and Merrimac-av. [6300 West]. Gas and elec. Ripe for building. Built-up section. $315. Terms. Low taxes. No assessments. QUINN, ANDOVER 1331.

166x300 NEAR CICERO, 87-ST.—SUIT. FOR home or inv.; $325 today. 4751 W. 63d. Later 201 N. Wells. Rand. 2095. Ralph J. Finitzo—15 years of Chicago real estate.

HOME WITH INCOME—7 RMS. MOD.; GAS sta. and hwy. stand on 79th near Archer-av.; sacrifice price. J. E. Higgins, 6046 S. Rockwell-st. Hemlock 0015.

4 ROOMS AND BATH; GAR.; LARGE LOT; 1½ blocks to station; $1,750. $200 cash. $20 a mo. Address B H 262, Tribune.

REAL ESTATE—SUBURBAN—NORTH.

General.

A LARGE EASTERN BANK

has come into possession of several beautiful homes and estates on the North Shore. Two of these are on the lake with riparian rights. We are Exclusive Agents, in liquidating these properties. If you are thinking of buying a North Shore home or country estate, it will be to your decided advantage to communicate with us for an appointment to see them.
EVANSTON TO LAKE FOREST.

McGuire & Orr

Over 40 Years of Dependable Service.
530 Davis-st. Evanston, Ill.
Rogers Park 3213. Greenleaf 1080.

BIG BARGAIN—ANY PART OF 5 ACRES on Dundee-rd., in front of Sky Harbor airport, fine neighbors, terms. O. F. Schmidt, owner, 5647 Blackstone-av., Dorch. 3675.

20 ACRES—HARD ROAD; NEAR CHURCH, school. $125 acre; terms. East of Green Bay-rd. Address B G 140, Tribune.

ABOUT 5 ACRES—NEW CONCRETE ROAD; wooded; ravine; near Sheridan-rd. $250 acre; terms. Address B G 139, Tribune.

LGE. FR. HOUSE—FRONTS SHERIDAN-RD., about 2 acres, $3,500, terms. Address B G 143, Tribune.

LRG. 2 STY. RES. WITH FILLING STA.—Main auto highway. $3,750; terms. Address B G 138, Tribune.

REAL ESTATE—SUBURBAN—NORTH.

General.

SACRIFICE FOR $3,500.

5 rm. bungalow; garage attached, 1031 Chestnut-st., Waukegan, Ill. Lot 45x124. Glazed in porch., tile bath with shower; full basement, furnace heat, laundry tubs; other modern features. Premises in excellent condition.
E. F. KEEBLER & CO. 10 S. LA SALLE.

ACREAGE FRONTAGE — NEW SKOKIE-blvd. Bargain. Address B G 149, Tribune.

Evanston—19 minutes to loop.

LGE. REDUCTION ON VERY DESIRABLE Lincolnwood resid., nr. transp. with 8 rms., 3 baths, 2 car garage, 75 ft. of frontage. Price now $18,000.
HOKANSON & JENKS, INC.
513 Davis-st., Evanston. Greenleaf 1617.

NO REASONABLE OFFER REFUSED—Owner moving to Texas; 7 room frame house for sale at a trifle over ground value; best Evanston neighborhood. Today's Biggest North Shore Buy.
BOYER, Gre. 2700.

Modern 18 Apartment

Building of 4 rooms each. Low rentals total $76,000. Price only $38,000. Best investment buy in town. Address B G 187, Tribune

1223 CLEVELAND—2 STORY 6 RM. RESIdence; G. E. refrig.; natural fireplace; hot water heat; large corner lot; price $7,500. Open for inspection Sunday, 1 to 3, or call Judd, Rog. Pk. 8130.

LIQUIDATING PRICE. A TRULY FINE home; blk. from lake; 6 bdrms., 3 baths; 100 ft. lot; price $35,000, subject to cash offer. Mrs. Mead. THE BILLS REALTY, INC., 529 Davis-st. Bri. 1106 or Gre. 1166.

CUT FR. $22,000 TO $11,000. ATTR. RED brk., 7 rm. hse., 30 ft. liv. rm., oil ht., 2 car gar., dp. lt. Child's playhse. Arbor. Orrington Dist. Nr. lake. Greenleaf 8885.

ORRINGTON SCHOOL. 8 RM., 2 BATH. H. w., oil. Must be sold this month. A real buy. Mrs. Didriksen, Hollycourt or Greenleaf 1855.

BRAND NEW HOUSE, ABOUT 2½ ACRES—Faces new concrete; no spls. Bargain; $1,750; terms. Address B G 137, Tribune.

Glencoe—30 minutes to loop.

YOU CAN MOVE

into this home at once. Beautifully decorated, like a new home. Don't buy until you have investigated. [299 VERNON-AV.] Wooded lot. Modern English brick, 10 rms., 3½ baths. See it today. Open 3 to 6. QUINLAN & TYSON, 1571 Sherman-av. Evanston. Rog. Pk. 2617.

EXCEPTIONAL VALUE IN BEAU. ENGlish brk. home on cor. wooded lot, 95x180; 4 bdrms., 3 baths, servant's rms. and bath. Oil ht., 2 car att. gar. Price $22,000; less than half former value. THE BILLS REALTY, INC., 718 Vernon-av. Glencoe 777.

MODERN 7 RM. HOME. E. GLENCOE, OFfered by mtge. holder. F. Wanner. State 5111 or Kenilworth 5111.

Highland Park—34 minutes to loop.

BEAUTIFUL RAVINE PROPERTY—246 FT. frontage, just north of No. 431 N. Linden-av. Can be bought for $12,300 cash or terms. Lot 246x229 ft. Has beautiful old planting and is bounded on rear by ravine. Harkness & Lloyd, 59 S. St. Johns-av., Highland Park. Phone 1769.

HIGHLAND PK.—LGE. LOT. VERY CHEAP. Address B G 148, Tribune.

Kenilworth—28 minutes to loop.

FIRST OFFERING.

EXCELLENT ENGLISH HOME OF 9 LGE. rms., 3 baths, sleep. prch., lib. or brkfst. rm., 4 master bdrms., 3 car gar. Well landscaped corner lawn. Below reproduction cost. Built in 1931. Mr. Johnson. BAIRD & WARNER, 523 Park-dr., Kenilworth 4785. Rogers Park 6151.

SEASON'S BEST BUY ON THE LAKE. 10 rms., 4 baths. Carefully designed. Spacious, well built. Will sell at nearly ground value. Miss Cronk. BAIRD & WARNER, 523 Park-dr. Kenilworth 4785. Rogers Park 6151.

10 RMS., 3½ BTHS.—COMPL. RENOVIZED; lot 100x175; oil ht.; nr. schl. and trans. Northwestern Realty, Rog. Pk. 1727-Uni. 9500

MOD. HOMES $16,000 TO $50,000. BLDG. lots. For exceptional values see Wanner. State 5111 or Kenilworth 5111.

Libertyville—55 minutes to loop.

200 A. VAC. RIVER. CEM. RD. FRONT. barg. $100 a.; 11½ a. chicken farm, 5 rm. hse., equip., $8,500. Address J 105, Tribune.

Niles Center—34 minutes to loop.

—BRAND NEW BRICK HOME—
Latest design; very low price.
Lge. and light rms. Tile kitchen, walls, and bath; mod. plmb. and lighting fixts. Artistic decorating. 1½ blks to "L." Conv. to schls., park and shopping center. In restricted residential section. Open for your inspection today and every day till Sat., from 10 a. m. till 8 p. m.
7823 KENNETH-AV., OR
NILES CENTER REALTY CO.,
4959 Dempster-st. Ph. Niles Center 5.

Wilmette—22 minutes to loop.

12 Room French Home.

If you are looking for a distinctly individual home that is charming and so liveable you should see

1034 Ramona-rd., Wilmette.

Owner leaving town, has priced this 7 bdrm., 5 bath home to sell at $35,000. Shown by appt. THE BILLS REALTY, INC., Indian Hill Estates Office, 2703 Ashland-av., Wilmette. Wilmette 3740. Greenleaf 1166. Bri. 1106.

607 LAUREL-AV.

For sale or rent. Mod. 9 rm. brk. home, h. w. ht., 2½ baths, sun par. and slp. pch.; lge. lot; 2 car gar.; beau. loc.; nr. schools and trans. Former price $27,500. Will sell at a fraction of former price. Open Sun. for inspec. or see my agent. Hill & Stone, end of L Wilmette. Ph. Wilmette 1644.

INSPECT TODAY.

This substantial brick home, close to parochial and grade schools and trans., 6 rms., 3 porches, tile bath, powder rm. Deep wooded lot. Attrac. price and terms. Open 3 to 6. [717 Greenleaf-av.] QUINLAN & TYSON, 1571 Sherman-av., Evanston. Rog. Pk. 2617.

OPEN FOR INSPECTION, 2 TO 4.
921 SHERIDAN-RD.

Modern American Brick Colonial of 8 rms., 2 baths, oil heat, attached garage. Price drastically reduced. Smart & Golee, Inc., Exclusive Agents, Evanston. Univ. 0283 or Rogers Park 0271.

WILMETTE VACANT—CHOICE RESTRICTed lots located West Side among beau. homes; nr. new parochial and public schools; down payment and small monthly payments. A real oppor. for business and professional people. For immed. or future home or investment. 2001 Highland-av. Wilm. 2951.

616 LAKE. OPEN SUN. AFTER 2. 7 bedrs., 3 ba., libr.; wdd. lot 75x196; 3 blks. to fine bch.; emergency compells owner to sell or rent immed.; clear. Come Sun. p. m. ready to act. Take any reas. offer. C. E. Drayer, 1034 Elmwood. Wilm. 819.

WILMETTE—22 MIN. TO LOOP. WILL sac. 12 rm. brick residence on Sheridan-rd., nr. lake; oil heat, swimming pool, ballroom, beau. grounds; 4 car garage attached. Terms. Bittersweet 5000. Syversen.

DESIR. 7 RM. HOME—NR. L AND LAKE; 3 encl. pchs., tile bath, lav., elec. refrig., etc.; 2 c. gar.; wooded lot; barg. at $11,500. R. M. Johnston & Co., opp. L term. Wil. 444.

MUST SELL IN SEPT.—MOST ATTRACT., up to date brk hse. Lot 200x300; 5 bdrs., 3 bths., slp. pch. Rumpus rm. Oil ht., 2 car gar. Exc. loc. Great barg. Winnetka 3603.

3 ACRES OR LESS—MOD. 4 RM. HS., 3 RM. cott. h. w. ht., fruit trees, grapes, peonies, roses; very choice. 2144 Glenview-rd.

MUST SELL—MOD., MOST ATTRACTIVE 6 lg. rms., 2 bths., solarium, 2 car gar. Ex. E. side loc. Cut to $11,000. Greenleaf 7220.

Winnetka—26 minutes to loop.

INDIAN HILL.

FIRST OFFER. 6 RMS. COLON., PRCHES, oil heat for house and water, gar., wooded grnds. well landscaped; nr. New Trier and trans. Priced to sell. Mr. Rorick. BAIRD & WARNER, 523 Park-dr., Kenilworth 4785. Rogers Park 6151.

OWNER MOVED E. SAYS, "SELL," AND means it. Mod., most attractive, charming hse. of 8 lg. rms., slp. pch., 3 bths., oil ht., 2 car gar., on lg. lot with beau. trees. Near lake, in exc. loc.; 5¼% mtg. not due for many yrs. Chance of a lifetime. Greenlf. 7220

EAST WINNETKA—COMFORTABLE HOME with fine yard; 3 bedrooms and sleeping porch; 1 bath on 2d floor; oil heat; 1 car gar.; upkeep low; price low, $9,750. Kenilworth Realty Co., 1450 Sheridan-rd., No Man's Land. Phone Wilm. 966.

OPEN FOR INSPECTION 2 TO 6 TODAY. 125 Birch, 2d hse. N. or Hill-rd. Nr. Ind. Hill club. Charming white col.; 7 bedrms., 4½ baths, 2 pchs. Priced to sell. Win. 253.

$18,500 BUYS $35,000 MOD. COL. WITH $5,000 cash, bal. 5½% mortge., fine E. sect., 9 r. 3½ b., lge. rms., every conv. Qk. ac. or no sale. Hill & Stone. Win. 1544.

MY BEAUTIFUL 7 ROOM ENGLISH TYPE brick home, 2 tile baths attached, garage, landscaped. Address J 52, Tribune.

BEAUTIFUL COR. LOT—88X82½; 2 MIN. walk grade schl., New Trier H. S., beach, transp.; sac., $7,500. Win. 1665. Dear. 2263.

6 RM. MOD. COLONIAL—H. W. HT.; 2 CAR gar.; 50 ft. lot; $7,500. $1,500 cash. Northwestern Realty, R. Pk. 1727. Uni. 9500.

REAL ESTATE—SUBURBAN—N. W.

General.

SMALL DOWN PAYMENT

buys large tract, 200x630, rich black soil; very desir. for pltry., fruit and veg farm. Property is just off main hwy. on new rd. in Lake Co., nr. 2 lge. lakes and towns; 29 mi. Chgo. loop; 18 trains daily except Sun., Chgo. N. W. R. R. Sit. in beau., picturesque, high rolling country; elec. avail., making it possible to have run. water and toilet; just 1 mi. to beau. forest preserve, picnic grds., and all outdoor sports, swim., fish., and boating. No assessments. Better act quick. ADDRESS P G 350, TRIBUNE.

EASY TO BUY—RECENTLY BUILT BRICK bung.; H. W. ht.; garages. In beautiful Westwood. All imp. No assessments. Priced very low; no mortgage worries. Benefit by dealing with owners. Take Harlem-av. to George-st. [at 2900 North], turn west ¼ mile to N. W. cor. 77th court and George-st. WESTWOOD CORPORATIONS. 2900 N. 77th court. Riv. Grove 1650.

80 ACRES IN ROSELLE, ILL.—VERY DEsirable as a sub. for colored people. All imp. available. Address Y 490, Tribune.

RECEIVER MUST SAC. 4 RM. FRAME bung.; lge. lot, garden; gar.; chicken hse.; $1,200; terms. Address J 60, Tribune.

REAL ESTATE—SUBURBAN—N. W.

Arlington Heights—33 min. to loop.

$3,000 Buys This Bargain.

5 rm. bung. on lot 50x125 on Princeton-av., ½ blk. south of Oakton-av., about 2 blks. N. E. of Arlington race track. Full basement. Furnace heat, laundry tubs, bath with shower. Other modern features.
E. F. KEEBLER & CO. 10 S. LA SALLE.

Barrington—47 minutes to loop.

VERY EXCEPTIONAL INVESTMENT WITH fine future. 120 choice acres in heart of estate section. Good farm buildings, fine soil, creek. Rented to good tenant. Bank wants $150 per acre. Terms. Address B G 186, Tribune.

LGE., WHITE FARM HOME IN MAPLE and oak grove; orchard; tenant house with 82 acs. of land; excel. loc. Barrington estates dist. WYATT & COONS, Glenview. Ph. 81. Full comm. to brokers.

8 RMS., 3 BATHS, 3 CAR GARAGE, ADjoining oil ht., beau. wooded 10 acre trt., great oppor. For particulars, see C. R. Strong, 699 Locust, Winnetka.

FAR BELOW TODAY'S VALUE—53 ACRES. Early American 9 rm. farmhse.; 4 baths; servants' quarters, stable and garage separate. P. O. Box 47, Barrington, Ill.

ESTATES, ACRES, AND FARMS—
Gilbert D. Johnson,
203 Dundee-av. Barrington 165.

BEAUT. SIT., PARTLY WOODED 40 ACRE farm; fully eqpd. Address P K 88, Tribune.

Mt. Prospect—32 minutes to loop.

FOR SALE—BIGGEST BARGAIN N. W. Beaut. 6 rm. colonial, gas fur. ht., shrubbery, garage; cost $18,000. Now $9,500; terms. I. E. Besander, opp. C. & N. W. sta.

Palatine—39 minutes to loop.

SELL OR RENT 4 RM. HOUSE AND GAR., 2 acs.; Rand-rd.; $12 mo. State 3861.

Park Ridge—21 minutes to loop.

HERE IS A SNAP!
6 rm. cottage on rear of lot, 3 rms. and bath downstairs, 3 rms. upstairs. Fine condition throughout. Lot 50x160 with fine old shade; built-up residence neighborhood; close to depot; $2,750.
FRED I. GILLICK, Realtor,
Park Ridge 777. Opp. C. & N. W. depot.

132 BERRY PARKWAY—7 ROOMS, 2 baths, tile, face brick, tile roof, automatic heat. Can be seen for inspect. any Sunday betw. 10 a. m. and 12 p. m. Will sell at foreclosure price. Any broker invited.

BEAU. ENG. 6 RM. RES. BRK.; TILE BTH. Insolated. Cost $16,000; pr. $10,500. Must have $3,000 cash. Park Ridge 153-J.

SACR. SALE—OR TRADE—6 ROOM BRICK res.; h. w. oil ht.; 2 c. gar.; wide lot, shrubbery. 314 Clifton-av. Longbeach 0481.

$6,500—5 RM. BR. BUNG., H. W. HT.; $2,000 down. 317 No. Home, Park Ridge.

REAL ESTATE—SUBURBAN—WEST.

General.

FOR QUICK SALE $1,150 BUYS REPOSsessed partly finished 3 rm. cottage. Has gas and electric; 1 acre good land; convenient to Electric car at Warrenville. Can be made into a comfortable home at a small cost. Only $150 cash. $15 monthly. OSCAR E. TAYLOR, owner. 5565 Madison-st.

BRAND NEW ULTRA MODERN BUNGAlow; 2 story living rms., fully insulated; lot 85x200; $1,000 down payment, $50 mo.; low taxes, no assess.; excellent transp., schools; best bargain ever offered. John Geiss, Realtor, Batavia, Ill. Open Sundays.

FINE ACRE HOME—7 R., MOD., FURNACE ht.; gar., etc.; fine for chickens, garden; nr. Downers Grove, stm. trans.; cheap for cash, or trade Chi. r. e. or farm. Ph. Rep. 1111.

LARGE COR. LOT—IN WAUCONDA; LGE. shade trees, fine garden, 7 rm. hse., bsm. & elec., gas, barn. Worth $5,000. Estate will sac. for cash, $2,350. Box 414, Wauconda, Ill.

WILL SELL 5 ACRES OR LESS FROM MY farm, 3 blks. to Aurora & Elgin elec. sta.; barg., terms. Address B H 511, Tribune.

NR. ROOSEVELT-RD.—5 ACRES, $250 acre. Terms. Address B G 147, Tribune.

Downers Grove—34 min. to loop.

2 ACRE—4 RM. HOUSE, GAR., CHICK. HSE. Elec., city water, hard roads. $4,500 cash. Refused $8,000. Beau. shrub. Resort or home. 1 blk. depot. Address J 295, Tribune.

ONLY $3,000—BEAU. LANDSCPD., MOD. 5 rm. bung. on ½ ac.; gar.; chicken hse.; pvd. road; low taxes; nr. schl., trans. Terms. Earl Whidden, Rm. 9, Ross Bldg. Ph. 5.

Elmhurst—20 minutes to loop.

NEWLY COMPLETED HOME — NEVER OCCUPIED; Elmhurst; 6 rooms; built-in garage; steam heat; gas and electricity. All special assessments paid. Lot 100x140, landscaped. Bargain at $4,450; $1,000 cash, balance easy terms. Address B C 270, Tribune.

30 LOTS, 50X150, WITH ALL IMPROVEments. Gen. taxes paid to date. $1,000 per lot. South of St. Chas.-rd. and N. of Aurora-Elgin. Convenient to transportation.
Room 1120, 25 E. Washington-st.

LOTS IN ELMHURST—50X140; $200. $50 down, bal. in 5 years. Close to transportation. Very desirable for homesite or investment. Liquidation sale.
Address B C 275, Tribune.

CAN YOU ACT QUICK ON A REAL OPPORtunity? Completely reconditioned 6 room home; all like new; lge. lot; gd. loc.; gar. T. O. Myers, Lake-st. at Melrose. Elm. 2025.

5 RM. MOD. BUNG., 639 FAIRFIELD-AV. nr. Spring-rd. Elec. Sta.; sacrif. $3,950, terms. Open Sun. or ph. Village 6719.

5 RM. KELLASTONE BUNG., $3,250; $1,000 down; other bargs. 446 N. York-st.

Glen Ellyn—36 minutes to loop.

BARGAIN

UNUSUAL OPPORTUNITY

to purchase 300 ft. of choice vacant lots [corner]; near transp.; in beautiful Glen Ellyn; 200 ft. deep; price reduced to $10 per ft. from $30; very easy terms of payment. A fine homesite and good investment at this price. Also a lot 50x200 ft., widens to 100 ft. across in rear; well wooded; a bargain. W. A. Pridmore, Rm. 804, 343 S. Dearborn-st.

OLD, BUT GOOD 8 RM., 2 STY. COL. HOME —Newly decorated; 4 bdrms., cross ventilation, fireplace, brkfst. nook, attic, garage; many extras. Close to school and trans. $8,500. C. Boardman & Co., 473 Main-st. Glen Ellyn 1020. Open Sunday.

SEEING IT—YOU'LL BUY IT. 6 RM. COLonial; firepl.; gar.; was sold at $12,500, now $4,750. Terms. Klein, 472 Main-st.

Hinsdale—25 minutes to loop.

SEVEN ROOM FRAME HOUSE—IN PERfect condition throughout; fine location; beautiful landscaped lot, 100x200, with large trees and shrubs; close to school and depot. Price $9,500; only small amount of cash required. Rudolph Meine, 34 S. Washington-st., Hinsdale.

BARGAIN.

Modern 7½ rm. house, ½ acre; 2 car garage. Must have $2,500 cash. Owner S. E. corner York-rd-33d-st., Hinsdale.

5 ACRES IN HINSDL. 5 R. HSE., BARNS, gar., etc. Foreclsr. sale. Pr. $5,000. Nursery stock. On Garfield just south of 10th-st. A snap. R. Dobroth, 3245 Bryn Mawr.Jun.7807

La Grange—21 minutes to loop.

LA GRANGE PARK.

SACRIFICE FOR $3,000.

5 rm. brick, 928 10th-av.; lot 50x125; octagon front, glazed-in rear porch; bath with shower; furnace heat; laundry tubs.
E. F. KEEBLER & CO. 10 S. LA SALLE.

OLD FASHIONED HOUSE, WELL BUILT, close in; 4 bedrs., 2 c. gar.; 50 ft. lot; newly dec.; $4,750. La Grange 1123.

Maywood—18 minutes to loop.

BANK RECVR. OFFERS $14,500 6 R. BRK. bung. H. W. ht., lg. attic., glzd. pch.; 40 ft. cor. lot, 2 car gar.; best neighborhood; L trans.; for $5,900. Terms. Open Sunday. Peacock, 609 Lake-st.

$6,250—NRLY. NW. QUEEN ANN OCTAGON brk. bung.; 5 rms. 1st, 3 rms. attic; h. w. heat; cabinet kitchen; encl. porch; nr. L, schls. 1035 S. 22d-av. Open today.

ACTUAL $22,000 FACE BRICK BUNG. only $8,700; 6 rms., 3 car gar., att.; h. w. ht., oil burner, tile roof, copper gutters; cor. lot 50x150. Bullard, 506 Washington-bl.

BEAU. NEW ENGL. RUSTIC BRICK RES., $5,750; worth dbl.; ultra mod.; h. w. ht.; tile bath, shwr.; insul.; lge. grounds. Finest loc.; ch. of lifetime; tms. Key, 809 S. 5th-av.

Oak Park—16 minutes to loop.

(See Real Estate—Oak Park, Austin.)

River Forest—18 minutes to loop.

Latest Air Conditioned Home

New England colonial, doubly insulated for cooling and heating; on estate 200x175; beau. wooded section of N. Riv. Forest; l. r. 15x25 col. firepl.; sun porch 33x22, with firepl.; din. rm., 16x15, adj. dining pch. of 13x11; 4 bdrms., 3 baths, efficiency kitch., butler's pantry and cold rm.; lge. trees and beau. shrubs; 3 car gar.; stables. Inspec. by appt. only. THE BILLS REALTY, INC., 4 Madison-st. Austin 2328 or Euclid 3147.

612 CLINTON-PLACE—STUCCO RESIDENCE Best bargain in River Forest, convenient to Oak Park business section, Lake-st. L and C. & N. W. station. Large lot on quiet street, beautiful shade trees. Will sell on terms. Address P J 382, Tribune.

OPEN FOR INSPEC.—NEW BRICK COL.; just comp.; air cond. heat; 5 bedrms., 3 tile baths; choice loc. A real buy. Owner on premises. 1224 Monroe-av. Forest 2078.

ARISTOCRATIC LOCATION — COLONIAL res. Beautiful layout. Canvas dec. Solarium brkfst. rm. Newly financed. ½ val. at $13,500. R. E. & B. Corp. 113 S. Marion. Village 8300.

Riverside—19 minutes to loop.

8 ROOM ENGLISH TYPE HOME—Charming design; spacious liv. rm., din rm., kitch., 5 bedrms., 2 tile baths; built-in shower, h. w. heat, oil or gas; 2 car garage; 3 min. to trans. and schools. A $42,000 invest. offered at ⅓ orig. cost. W. O. Melcher, 65 Akenside-rd. Riv. 5352

Villa Park—29 minutes to loop.

5 RM. MODERN BRICK BUNG.; LARGE lot; fine loc.; nr. elec. sta., schl., stores; $4,450; E. Z. tms. Address P K 330, Tribune.

Westchester—35 minutes to loop.

WESTCHESTER—BEAUTIFUL 5 RM. ALL pressed brk. bung., 7 yrs. old, all mod.; taxes paid; no mtge. Priced at $3,250. E. Geissler, 6238 S. Western. Hemlock 2310.

Western Springs—23 min. to loop.

LOT 80X135—1½ BLKS. DEPOT; COST $3,500. Take $1,000 cash. Improvements in and paid. Address J 294, Tribune.

Wheaton—40 minutes to loop.

SAC. SALE, 40% OF ACTUAL COST; MOD. 5-6 rm. new English type homes, lot 135x300; 1 blk. trans. Builder, Seeley 4461.

REAL ESTATE—ACRE PROPERTY.

BUY ACRES NOW!
2 to 24 acs., partially wooded, close to Irving Park-blvd. and R. R. station. Some with sewer, water, gas, elec. $300 per ac. and up. Terms. B. B. Clover & Co., Itasca. Office opposite station. Open daily.

REAL ESTATE—OTHER CITIES.

SAN FRANCISCO RESIDENCE—19 ROOMS, 7 baths, laundry; brick construction; 5 car brick garage; cor. lot, 103x127.
WOODSIDE COUNTRY ESTATE, 35 mi. south of San Francisco, 15 rooms, 5 baths, guest house with 6 rooms, 2 baths, 3 servant cottages; 6 car garage; 39 acres land; beautiful grounds.
Will sell or exchange for clear Chicago property. Address Room 1210, 111 W. Monroe-st., Chicago. Ph. State 8200, Ext. 208.

REAL ESTATE—SUMMER RESORTS.

Canada.

ADVERTISER CONTROLS SEVERAL BEAUtiful lakes with splendid bass fishing and lovely sites for summer homes and would sell reasonable. Buyers could be sole occupants of each lake if desired. Located in northern Ontario on good roads. Address A N 43, Tribune.

Illinois.

JUST LIKE THE NORTH WOODS.

Yet only 50 miles N. W. of Chicago, near McHenry, Ill.; 12 miles practically unknown private lake; heavily wooded shore line; finest sand bottom; loaded with big game fish and a 60 acre game preserve for fall hunting; 4 rm. cottage, ready to move into; $500, complete; 3½ yrs. to pay; 6 rm. year round home, with artistic stone fireplace, $1,095. An unusual opportunity for a few high type families seeking a restricted summer home location. Address P N 26, Tribune.

38 MI. N. W.—NATURAL SPRING LAKE, water ft. lot, 50x293; lg. trees, bluff; elec., gas.; hd. road; gentiles owner will sac.; no trade; lot 50x150, close to beach, $295. Address J 202, Tribune.

FORECLOSED COTTAGE ON 2 LOTS; needs some repairs and painting; first buyer gets it for $595, $50 down, balance terms.
SAMPSON SEX & CO.,
Lily Lake [between Volo and McHenry].

UNUSUAL OPPORTUNITY—OWNER MUST sacrifice beautiful summer cottage at Round Lake, Illinois, also desirable lot adjoining. No assessments, low taxes, terms. Address B G 384, Tribune.

CHARMING COTTAGE, SCREENED PCH., northern Illinois' finest lake; 1 hr. Chgo.; restricted; $575; arrange terms to reliable party. Address P M 39, Tribune.

4 RM. COTT. AND LGE. PCH., ON PISTAkee lake; beau. location; restricted section; $925. Terms. Address P M 504, Tribune.

BEAU. FURN. MOD. 5 R. HOME ON RESTR. lake; elec.; run. wat.; 40 mi. loop; $2,750. Tms. Gentiles. Box 99, Barrington, Ill.

COTTAGE ON PISTAKEE LAKE, 45 MI.; water, gas, elec.; year-round home; bargain, $1,275. Address P H 581, T8ribune.

FORCED TO DISPOSE OF FOX RIVER waterfront lot nr. Antioch; sand beach. No reas. offer refused. 5800 N. Marmora.

SAC. 9 RM. MOD. HOME. INGLESIDE shore on Fox lake. On prem. Sunday. Inq. Garden Spot Hotel. Handler or Hum. 4975.

LOT—ON FOX R. NR. FOX R. GROVE; deep water. $700. Address M 242, Tribune.

FOX RIV. WAT. FRT. LOT., 50X285, NR. Antioch, $350. Address P M 37, Tribune.

50 FT. WAT. FRT. LOT. CHAIN O' LAKES. $335. Gentiles. Address P K 70, Tribune.

FROM FARMER, 50X150, NEAR ANTIOCH; terms $2 wk. Address B G 383, Tribune.

WATER FRONTAGE, ACRES, HOUSE AND boats. Diamond Lake. Owner. Wel. 8950.

Indiana.

COTTAGES $475.
REASONABLE TERMS.
WOODED LOTS, 48x105 FT.
$49 TO $99.
TERMS $5 CASH; $5 PER MONTH.
NR. LAKE MICHIGAN; PRIVATE SANDY BEACH; 90 MIN. RIDE FROM CHICAGO. MEET ME AT NEW VREELAND HOTEL, FRANKLIN-ST., MICHIGAN CITY, IND., TODAY. I WILL SHOW YOU THE GREATEST BARGS. IN DUNELAND PROP. EVER OFFERED. YOU WILL SURELY WANT ONE OR MORE OF THESE BARGAINS. SMART PEOPLE ARE BUYING NOW.
RUSSELL H. HANAUER.

COTTAGE FORECLOSURE SALE — FLINT Lake; also lot with city imp., $98; elec. trans., 50 mi. to Loop. Gentiles. Take U. S. 6 to Indiana 49 and 2¼ miles So. to yellow brick house. Box 75, R. R. 1, Valparaiso, Ind.

$495 CASH OR TERMS BUYS CLEAR DEED to small cottage on wooded lot close to Lake Mich.; private bathing beach; good trans. Address B H 514, Tribune.

CEDAR LAKE, IND.—12 SHADED LOTS, lge. garden, fruit trees, berries; good buildings; $1,200. Phone Kenwood 9296.

LGE. COTT.—CEDAR LAKE, $1,200, $100 dn., $20 mo.; very near lake; hard road; well, gar. Address P N 30, Tribune.

HOUSE, ACRE GROUND—BAD REPAIR; Dunes., $1,250. Owner.
Address B G 150, Tribune.

Michigan.

Trustee Ordered to Sell

ON BEAUTIFUL GRAND TRAVERSE BAY 100 foot lots by 350 to 650 feet long. Wonderfully timbered. Evergreens, white birch. Timber and stone on land for building. Price only $350 each. Safest saving and investment. Write direct to G. M. PORTER, TRUSTEE, MUSKEGON, MICHIGAN.

THE WISE SHOPPER KNOWS A BARGAIN when he finds one. Many parcels being sold in Rosemary Beach on Lake Mich., 80 mi. Chgo. Some very choice lots or acres available still. Special price and terms for next 30 days. Restricted. Circular free. E. M. Rice, Sawyer, Mich.

NICE FURN. COTTAGE IN LOVELY SET'G. Mod. plbg. few mins. priv. beach. 1 A. nice Duneland, $800, rest. Lake Mich. rip. rites, tracts $200 per A. 6 A. and up. Terms. Gentiles. Qual. barg.
David Andreason, Sawyer, U. S. 12, Mich.

1368 FT. OF SPLENDID WOODED FRONTage on Lake Michigan overlooking beautiful Crystal Lake—62 acres—just north of Frankfort—cost $11,000. Will sell for $2,750. J. J. Fagan, Muskegon, Michigan.

FOR SALE OR TRD.—SO. MICH. INLAND spr. fed lake, 140 clear lge. lots. All or part. Woods, hills. Good roads. Owner will sacrifice. Address P M 156, Tribune.

Wisconsin.

SEASON CLEANUP—

Honey Lake, Wis.

Lots that have sold previously for
More are being cleared at sacrifice.
LAKE FRONTAGE.
5 LOTS. 40X100 FT., $112.50.
4 LOTS. 40X100 FT., $125.00.
Take Milwaukee-av. [Ill. 21], which becomes Wis. 83, thru Burlington, at ball park turn left on grav. rd., follow signs to Honey lake.

RECEIVER'S SALE.
By Circuit Court Order.
Former private estate. Large wooded waterfront parcels at $350 each. Terms. Finest section Brown's lake, near Burlington. Spring fed, gravel bottom, sandy beaches. Excellent game fishing. 10 miles beautiful shore line. Restricted. Gentiles. See caretaker of Hall's Point Villas—on grounds daily.

TO MAN HANDY WITH TOOLS I WILL sell at a BARGAIN my new 4 room partly finished cottage on big lot at LOVELY LAKE in southern Wisconsin, ONLY 55 miles from Chicago; has electricity; deep well; large porch; on good road; gentiles, no agents; ONLY $825; terms $225 cash, bal. monthly.
ADDRESS A Y 167, TRIBUNE.

SACR. 120 A. SUB., SOUTH. WIS.; SPRING fed lake; 55 mi. Chgo. Platted and staked; 2,300 ft. lake front. 5 mi. gravel streets, elect., community wells, sand beach; tms. No trades. Address B G 528, Tribune.

FOR SALE—ON LAKE GENEVA, WIS., beautifully located resort. Also suitable for private estate. Water, sewer, gas, electricity, lake front.
Address A N 44, Tribune.

SACRIFICE FOR $250—LOT WORTH $1,900, beau. wooded; on most scenic part of Fox river, N. of Antioch; good bathg., boatg.; fishg.; easy tms. Address P K 239, Tribune.

WOODED LOT, 120 FT. FRONT. REAL bargain. Big sand bottom lake, So. Wis., 64 mi. Chgo., $200. $10 down. $5 month. No assessments. Address B C 247, Tribune.

FOR SALE—COTTAGES, LAKE FRONTages and lands. Special bargain tracts on small lakes. NORTHLAND LAKES, INC., RHINELANDER, WIS.

LAKE GENEVA COTTAGE, $3,000; TERMS. Fireplace, bath, elec., gas, water on tap all year; large, densely wooded lot; sandy beach. Address J 106, Tribune.

1ST TIME EVER OFFERED—3 LAKE front, wooded acre tracts on N. Shore Lake Geneva. 3 to 7 acres ea. Part of famous estate. Address C A 106, Tribune.

$800 SACRIFICE NEW LAKE COTT., BOAT, furn., elec. Cost over $2,000; 95 mi. Chgo. Large Wis. lake. Fine fishg., bathg., huntg. Terms. No agts. Address P D 372, Tribune.

MUST SACR. COTT. AND 50 FT. LOT ON the most beaut., heavily wooded piece on Fox River, nr. Antioch; $600 comp.; $100 cash, $10 mo. Address P K 238, Tribune.

WRITE FOR OUR LIST OF LAKE FRONTage, private lakes, wild lands, farms and cabins. No trades. Wise Bros., Hayward, Wis.

MUST SACR. LAKE GENEVA, WIS., LAKE front cottage; priv. pier; 2 c. gar.; city conv.; $6,000. Address M 507, Tribune.

$900 BUYS WATER FRT. COTT. WORTH $2,600; to get this barg. you must act now. 100 mi. Chi. Address P M 38, Tribune.

WILL SELL AT ⅓ VAL., 3 RM. SUMMER home with lg. pch., in So. Wis., 55 mi. Chi.; $625; tms. Address N P 414, Tribune.

IDEAL LAKE FRT. SUMMER HOME, $750 tms. Run. water, elec., inside toilet, wooded; priv. beach. Address P G 349, Tribune

5 RM. COTT., $750; COST $2,000; LG. WIS. lake; 1½ hour Chi.; imprvmts. like in city home; terms. Address P H 580, Tribune.

SACR. COTTAGE, SPRING FED LAKE; 50 mi. Chgo.; scrnd. porch; elec.; inside toilet. $675. Terms. Address B G 530, Tribune.

SACR. MOD. YR. ROUND COT., WIS. LAKE, 51 mi.; $800. Address B G 529, Tribune.

REAL ESTATE—FARM LANDS.

Alabama.

BUTLER COUNTY, ALABAMA, IS A GOOD region for general farming, live stock, poultry, berries, and vegetables. Good home region, schools, roads. Ample rainfall. Write E. J. Hoddy, General Development Agent, Dept. A-92, Louisville and Nashville R. R., Louisville, Ky.

REAL ESTATE—FARM LANDS.

Alabama.

FARMERS IN BALDWIN COUNTY, ALAbama, are fortunately located. Favorable weather and other conditions have given them this year the largest crop yields per acre. Several thousand car loads of early potatoes, cucumbers, table corn and other products have gone to northern markets. Large feed crops are made. Baldwin county is a proved good, prosperous general farming, live stock, poultry and trucking region. Desirable climate, productive soils, good home conditions, abundant rainfall. Available lands at attractive prices. Write E. J. Hoddy, General Development Agent, Dept. B-92, Louisville and Nashville R. R., Louisville, Ky.

California.

IN SOUTHERN CALIFORNIA, SMALL farm homes near established communities yield good income. Ideal climate for fruit and poultry; moderate price land; easy terms. Paved roads and good schools. Only ten years ago life on the farm meant an almost primitive existence. Today widespread distribution of modern conveniences make pleasant and profitable the hours that used to be tedious and difficult. The Santa Fe Railway has no land to sell, but offers free information service to help you get right location. Low fares to California. Write for illustrated Southern California folder and our farm paper, "The Earth," free for six months. C. L. SEAGRAVES General Colonization Agent, Santa Fe Railway, 900A Railway Exchange, Chicago.

CALIFORNIA! LITTLE FARMS, GROVES, HOMES, RANCHES. BARGAIN FOLDER FREE. STROUT AGENCY, 707-E So. Hill-st., Los Angeles, Cal.

Florida.

OWN A FLORIDA INDIAN RIVER ORANGE grove and live near the ocean. Write for booklet, "Money Grows on Trees." Frank R. Jewett, Realtor, Vero Beach, Fla.

Illinois.

BUY YOUR FARM NOW.

Farm products have increased in value more in the past six months than any other class of commodities and present indications point toward a future of even higher prices. The price of good farm lands has NOT YET advanced, but will certainly follow this increase.
For a Profit.
For a Sound Investment.
For a Safe Hedge Against Inflation.
BUY YOUR FARM NOW.
Grain, Stock, Truck, and Dairy Farms.
Illinois and Indiana.
Write for Lists.
ADDRESS P K 240, TRIBUNE.

LOOK AT THESE BARGAINS!

1,180 ac. nr Wayne City	$25,000
320 ac. nr. Rushville	6,400
320 ac. nr. Opdyke	4,500
303 ac. nr. Mt. Vernon	2,500
80 ac. nr. Rockford	3,750
210 ac. nr Rockford	10,000

FIRST REALTY COMPANY,
Cent. 5151. 40 N. Dearborn-st.

BEAUTIFUL ESTATE.
One of the finest farms in Fox River valley. Splendid set of new farm buildings costing $35,000; equipped for feeding or dairying; extra fertile black soil; residence on hill overlooking valley. This farm showed real profits even during depression. Bargain at $30,000.
Grover C. Elmore, 100 N. La Salle. Fra. 2650

TRACTS OF 40 TO 640 A. IN COOK COUNty, Ill., and Lake Jasper and Newton counties, Ind., 30 to 70 miles from loop, at unusually low prices. No trades.
Branch office at Dyer, Ind., on Route 30.
ESTATE OF JOHN J. LAWLER,
989 Exchange-av., Union Stockyards,
Chicago, Ill. Telephone Yards 0753.

FOR SALE—40 ACRE FARM NEAR TOWN with a lovely farmhouse, shade trees, evergreens, shrubs, best of soil; income $800 per year. Price $7,500. $2,800 cash required; the best bargain of the year. Also 275 acre dairy farm at $75 per acre. N. J. Lareau, Excl. agent, Graham Bldg., Aurora.

CONSISTING OF 22 ACRES, HIGH STATE of cultivation; modern 5 room house, electric lights, hot water heat, bath; all buildings in perfect condition; 34 miles out of Chicago on Lake-st., route No. 5; ¼ miles W. of Bartlett-rd.; no trade. John Janette, 556 W. Monroe-st., Chicago.

FOR SALE—167 ACRE FEEDING FARM. A1 bldgs. and soil, located 45 mi. west at intersection routes 30 and 47, ½ mi. n. of Elburn; 2 wonderful corners on farm for stations and camping. Drive out and see this at $100.00 per acre. Fred W. Benton, Elburn, Ill.

40 A. DAIRY AND CHICKEN FARM; MODern bldgs.; stock and tools; cem. hgwy., ½ mi. n. of Harvard; $3,500 cash req. Imm. poss. A real barg. Send for picture and description. R. M. Fritz, Harvard, Ill.

FARM BUYERS, ACRE BUYERS, SPECULAtors. Look into this offer. Big corp. closing out 1,000 acres choice Cook county acres. Nr. Palos Pk. Fine roads and transp. Address C A 107, Tribune.

40 ACRES, FARM BLDGS., FRUIT, SHADE trees, black soil, elec. available 8 miles west Highland Park. $6,000, terms. L. B. Andersen Co., 134 N. La Salle, State 0237 or Wheeling, Illinois, Phone 54.

180 ACRES, 9 MILES WEST OF KENOSHA, Wis.; 10 rm. hs., hot wat. ht.; elec. light; running water; bath; large barn; two chicken hs.; land well tiled and drained; milk base. Address J 112, Tribune.

SOUTHERN ILLINOIS FARM BARGAIN—400 acres, rich, level, partly improved, well fenced; corn, hay, stock, farmhouse, 140 acres good corn; $25 acre. Box 355, Marion, Ill.

FARMS—ALL SIZES, NO TRADES, 10 TO 600 acres, country estates, some with dairy, good ship. facilities, 60 miles from Chicago. Some res. property.
Address A N 36, Tribune.

10 ACRES, 8 ROOM MODERN HOUSE, large chicken house, creek for lake, near town; price $5,000. W. H. Rose, Elgin National Bank Bldg., Elgin, Ill.

80 ACRES ON ONWENTSIA HUNT CLUB dist.; gd. land, some timber, poor bldgs. $62 per acre. $950 cash, Balance terms.
ADDRESS N P 415, Tribune.

BANK MUST SACRIFICE 1 AC. CHICKEN farm sites, $150. Easy terms. Close to station. West Suburb. Phone Albany 8430.

MOD. POULTRY FARM WITH EST. BUS. Also 2-5 a. tracts, 20 mi. Chgo., betw. Lake and Irvg. Pk. H. Siems Jr., Roselle, Ill

5 A., IMP., 6 R. HOUSE, BARN, OUTbldgs.; black soil; cement rd.; sacr. $5,750; easy terms. P. O. Box 334, Elmhurst, Ill.

SMALL CHICKEN FARM AND GAS STAtion; main highway, 10 acres; private. E. Wilson, 1327 Greenleaf-av., Chicago.

160 ACRE FARM, 55 MI. N. W. CHGO.; good soil; foreclosure price, $9,500; only $2,500 cash req. Address J 149, Tribune.

FINE FARM NEAR CHAMPAIGN; LOCAtion fine; bargain; brick home. S. K. Hughes, Champaign, Ill.

360 A. DAIRY FARM, 3 MI. FROM HARvard, cem. hgwy.; priced very low. Easy terms. R. M. Fritz, Harvard, Ill.

ILLINOIS FARM BARGAINS—BUY DIRECT from owner. 403 Myers Building. Springfield, Ill.

200 A. GOING DAIRY FARM, CHEAP. L. E. Hughes, 11 William-st., Crystal Lake.

60 ACRES, 1800 FT. FOX RIVER FRONT, ⅛ wooded. Address J 108, Tribune.

120 A. FARM, LAKE CO.; 40 MI. N. W.; $50 ac. L. I. Behm, Grayslake, Ill.

80-320 ACRE FARMS FOR SALE. Wm. Kaufmann, Buckley, Ill.

318 ACRES IN M'LEAN COUNTY CORN belt; excellent soil. Mohawk 0938.

Indiana.

OVER 200 INDIANA FARMS.
These farms are submitted to you on their merits. If they were not outstanding values, they would not be selling. See FLOYD H. MAYNE, 508 Gary State Bank bldg., Gary, Ind. Phone 2-3278.

10 ACRE CHICKEN, FRUIT AND VEGEtable farm near Demotte; good soil; some timber; paved roads; fine neighborhd. Price $285. Terms. Address J 152, Tribune.

NORTHERN INDIANA FARMS, ALL SIZES. Terms. Address A. O. Yerrick, 427 S. Mich.-st., Argos, Ind.

400 A., 6 RM. HOUSE, 100 FT. BARN, 4 miles highway 43; bldgs. worth the price. $14 per a. A. F. Heineman, Valparaiso.

20 A., GD. 5 RM. HSE., BLDGS., ORCHRD., $3,250. A. F. Heineman, Valparaiso.

FINE 144 A. DAIRY FARM, PRODUCTIVE soil; 40 mi. Chi. Address A O 4, Tribune.

160 A. BLK. SOIL, NO BLDGS.; 55 MI. Chi.; $40 ac. Address P N 27, Tribune.

Michigan.

20 A. FEW MINS. DRY NICE LAKE MICH. beach, berries, grapes, beaut. ravine, tmbr. strm. Ideal combin. frm. and summer. $2,750. Terms. Free list, qual. barg. fruit, grapes, pltry., dairy frms. Scenic values. David Andreason, Sawyer, U. S. 12, Mich.

ON BEAU. ST. JOE RIVER—S. W. MICH., 100 acres, with ¼ mile frontage; good 8 rm. brick house; elec. lts.; several outbldgs.; fertile level land; close town; only $4,800. $1,800 down. Address B G 328, Tribune.

240 AC. GOOD SOIL AND BLDGS.; COMplete equipment. Must sacrifice, $1,750 cash, balance $3,250 at 5%. See Degraw.
FIRST REALTY COMPANY,
Cent. 5151. 40 N. Dearborn-st.

2 ACRES ON LARGE BEAUT. LAKE—S. W. Mich.; 450 ft. frontage, sand beach; partly wooded; elec. lights avail.; no bldgs.; barg., only $1,050. Terms. Address B H 140, Tribune.

$200 DOWN AND $100 YR. WILL BUY $795 20 acre farm, with 3 rm. cottage, 80 ft. well, coop, 4 ac. wood; 124 mi. from Chgo. M. BRUSIAN, Breedsville, Mich.

FOR SALE—OR LEASE 20 AC. 1 MI. S. OF S. Haven, Route 3, 7 rm. house; bldgs.; fruit, trees, etc. O'Connell, 38 S. Dearborn.

40 A., CLOSE GD. TOWN; FERT. SOIL; pvd. rd.; gd. blds.; elec. avail.; fruit. Take car dn. paymt. Address A N 46, Tribune.

MICHIGAN FARM BARGAINS, ALL SIZES. Half way between Chicago and Detroit. Wilson Roose, Sturgis, Mich.

10 A.—GRAVEL RD., NEAR LAKE; HSE.; loam soil; $350; $100 cash, $8 mo. Many others. EVANS REALTY CO., Fremont, Mich.

RIVER FRT. 50 A.—30 CLRD., TIMB.; 4 R. hse., barn; $1,250, $100 cash, $10 mo. ERWIN TINNEY CO., Fremont, Michigan.

FARMS AT DEPRESSION PRICES; NEW deal. Free list. C. C. Otis, Kalamazoo, Mich.

REAL ESTATE—FARM LANDS.

Michigan.

40 A., MILE TOWN, 5 A. FRUIT, TIMB., buildings, elec., tools; $2,000, $500 cash. 30 a., paved road, 95 mi. Chi., good bldgs., elec., fruit, creek; $1,200 dn., bal. fed. loan. 100 a., 135 mi. Chi.; team, cow, tools, crop, 300 tree fruit orchard, timber, creek; $2,000 easy terms.
160 a. nr. Niles; A-1 bldgs., gd. soil, timb.; aged widow sacrifices; $4,800, easy terms.
5 a., lunchroom, tourist cabins, etc.; U. S. hiway, S. Mich.; must sell; $1,800, $600 dn. Free list. Roessler, 140 S. Dearborn, Chicago.

5 PUMP GAS STA., PARLOR CAR LUNCH room, good modern home. A No. 1 location on U. S. 12 highway. Terms to suit, or trade for clear property; 10 acres on highway, 2 pump sta. store, 5 room house, garage, $400 dn. 5½ acres on U. S. 13, modern bldgs. at $800 dn. 80 acres, 10 acre orch., good bldgs., $2,200, terms. 2 acres good home, coops, shed; a real buy; owner going So. All at $1,200. Write for what you wish, we will find it. Wm. Muelleder, Hartford, Mich.

20 A., CLOSE TOWN, LAKE RESORTS; 4 rms., porches, basement; barn, dou. garage, corncrib, henhouse; gd. road; electric, windmill; orchard, 225 bearing trees, peaches, cherries, pears, apples, plums; 1 a. grapes, berries, 2 a. asparagus, potatoes, tomatoes, melons, alfalfa, corn; 3 a. woods, pasture; 1 horse, 1 cow, calf; all tools, crops. Accidental death compels sale at $2,900; $750 cash. Act at once. Paras, Hartford, Mich. Tel. 249.

10 A. POULTRY FARM, $2,800. $500 DN. Good 5 room bungalow, new poultry house 20x100 ft.; brooder house 12x14 ft.; garage 12x30 ft., 2 wells of water. Very productive soil. Ideal location. Easy terms.
LEWIS McKINNEY. BANGOR, MICH.

Missouri.

80 ACRES — IN GREAT LAKE OF THE Ozarks section, $1,300; includes team, 8 cattle, 5 hogs, 80 poultry, farming tools, crops; ½ mile school, easy drive railroad and high school town, good markets; 50 acres tillable, 20 in cultivation, level fertile soil, spring and creek pasture, valuable timber to cut; 75 peach trees, other fruit; small house, drilled well, 30 ft. barn, poultry house, smoke house; live in a progressive, healthy and happy community; yours at $1,300, part cash; possession at once; free monthly catalog. United Farm Agency, 140-E N. Dearborn, Chicago, Ill. Randolph 7113.

MISSOURI OZARK FARMS, 80 ACRES; well imprvd.; $1,500; highway 66. C. E. Lewis, Cuba, Mo.

LISTEN—20 A. IMPROVED FARM, $300. Free list. McGrath, Mountain View, Mo.

North Carolina.

COUNTRY RESIDENCE, 12 ROOMS, 2 baths. Electricity, outbuildings. Six acres. Paved highway U. S. 25. Write for particulars. Owner, Box 233, Flat Rock, N.C.

Ohio.

SELL OR TRADE—REAL FARM, 140 AC. Black soil; 12 mi. from city of 30,000; ½ mile from village and school; 7 rm. house. Barns 100 ft. and 60 ft. long; granary, corn crib, 100 ft. chicken house, 3 wells; apples, peaches, grapes. Value $14,000. Clear.
Adams, Mackie & Warner, Dor. 3500.
1613 E. 75th-st., near Stony Island.

Texas.

SAC. 11 ACRE CITY PROP., CLEAR, ON 2 blvds., water frontage, San Beneto, Rio Grande valley; sell or trade clear Chicago property. Address P L 135, Tribune.

Virginia.

"ROCK LEDGE," VIRGINIA—ACCESSIBLE, but wild and scenic. Fern covered brooks; woods and timber. Beautiful lake site, and moss covered building stone. 110 acres joining handsome properties, close to club and golf course. You will love this place. Price $8,750. Kiah T. Ford & Co., Lynchberg, Va.

Washington.

560 ACRES WITH SPRING AND CREEK, Klickitat county, Washington. Clear; $2 acre. Take car as part payment, or what have you? 1028 N. Clark. Lin. 1208.

Wisconsin.

RAILROAD LANDS IN UPPER WISCONsin. Rich clay loam soil, best in U. S. for dairy, poultry, clover, potatoes, grains, fruits, and berries. Ample fuel. Good roads, towns and market. Lowest prices, easy terms. Fine fishing and hunting. Send for booklet 53. H. S. Funston, Land Dept., Soo Line Ry., Minneapolis, Minn.

TO CLOSE ESTATE MUST SELL
183 acre farm on Lauderdale chain of lakes, 40 miles from Milw. and 90 miles from Chicago. Also 5 acres 3 blks. from State Teachers College on Highway 12.
214 Highland-st., Whitewater, Wisconsin.

CHOICE CLAY LOAM FARM LANDS—Write for free booklet, map, etc.
JOHN S. OWEN LBR. CO., OWEN, WIS.

Miscellaneous.

"Strout Bargains"

PRODUCTIVE "40" FOR $1,050.
It's a dandy, cozy 6 room house with maple shade, 36 ft. barn, garage, poultry house, handy city, 30 acres tillable, stream, fruit. Only $350 down, hurry and see it.
EQUIPPED; NEAR MARKET CITIES.
182 acres, trout stream, 100 acres productive crop land, orchard, good 8 room house, 17-cow barns, running water, a secure home and income producing farm, only $2,750; easy terms. Horse, 7 cows, bull, calves, machinery, hay, potatoes, buckwheat, vegetables included if taken quickly. Details FREE FALL BARGAIN BULLETIN, just out. Outstanding offerings going, equipped, productive properties. All sizes and prices—20 states. STROUT AGENCY, 7-C South Dearborn-st. State 7975.

105 ACRE FARM—ON IMPROVED ROAD, $450; ready for you now, with cow, brood sow, flock poultry included; 1½ miles village, easy drive railroad and high school town; 60 tillable, 28 now in cultivation, lays gently rolling, grows good crops, lots fine free range for stock, spring branch and pond water; estimated 60,000 ft. saw timber, lots cord wood to cut for immediate income; fruit, grapes, berries; comfortable house, porch good barn, poultry house, smoke house; taxes $7.80; all yours at $450, only $250 cash; free monthly catalog. United Farm Agency, 140-E. N. Dearborn, Chicago, Ill. Randolph 7113.

Fertile, Developed Farm.

480 acres, rich soil, fine buildings, located on GOOD HIGHWAY; Southern climate, workable year around. This farm must be sold at a tremendous bargain price; ideal for 6 or 7 families buying on co-operative basis. Good terms. Arrange for interview or write Allan H. Morris, 10 S. La Salle-st.

DAIRYING-POTATOES, GENERAL FARM crops. Upper Wisconsin-Michigan along Milwaukee Railroad. Improved—unimproved lands near markets—schools. Hunting—fishing—recreational and many other advantages. Very low prices. Easy terms. Free pamphlets—Land lists. R. W. Reynolds 820-Q Union Station, Chicago, Ill.

NEW DEAL—MINNESOTA HAS MANY good farms located near beautiful lakes in North Dakota, Montana, Idaho, Washington, Oregon. Rents are cheaper, prices lower. New low rates. Write or call for FREE BOOK. W. S. Weber, G. N. Ry. Room 620, 105 W. Adams-st., Chicago.

INDEPENDENCE, SECURITY ASSURED, N. D., Minn., Mont., Idaho, Wash., Ore. farms. Bargain prices, easy terms. Descriptive literature, impartial advice. Mention state. J. W. Haw, 56 Nor. Pacific Ry., St. Paul, Minn.

REAL ESTATE SERVICE.

WILL BUY, SELL OR EXCHANGE VAcant, buildings or farms anywhere. Write fully. Address B H 161, Tribune.

REAL ESTATE—COUNTRY.

BUSINESS CORNER AND RESIDENCE—Route 12 and 173, Richmond, Ill. Bargain. C. J. B. Wronski, Richmond, Ill. Phone 607.

REAL ESTATE—MISCELLANEOUS.

I'LL FIND THAT BARGAIN HOME FOR you. Tell me what you want. It's free. No obligation. Address L 531, Tribune.

REAL ESTATE WANTED.

Apartment Buildings.

WILL BUY

equities in improved income property having an indebtedness of $100,000 or more. Address P A 575, Tribune.

GOOD 2 FLAT HEATED BRICK AND A 1½ story house with income; cash. Also 15 to 24 good apt. for smaller clear and some cash. Address P M 391, Tribune.

WT. MOD., IMPRVD. 2 FLAT BRK., PRIV. party; deal with owner only. S. W. Cash. Give full detail. Address P L 204, Tribune.

EXCHANGE 6 FLAT FRAME NR. STONY Island I. C. for cottage in need of repairs; So. Side. Address J 299, Tribune.

WANTED—DISTRESSED PROP. OR MTGE. for cash. Dr. Ascherman, 2750 North-av.

3 APT. NR. $7,500 CASH. W. OF KEDzie, N. of Argyle. Wanner, 19 S. La Salle.

WILL PAY CASH FOR APT. BLDGS., ANY size. Address J 154, Tribune.

Business Property.

COR. STORE BLDG., 1 OR 2 FLATS ABOVE. Gd. nghbhd., N. S., nr. lk. Cash if bargain. Or mod. 2 flat. Address M 461, Tribune.

Farms and Acres.

ILLINOIS GRAIN FARM, RADIUS 100 MI. Chicago. Will pay cash to $100 per acre for about 120 acres that will stand rigid inspection as to soil, crops, buildings, etc. Give full particulars with photo if possible. Address B G 185, Tribune.

WTD.—STOCK FARM, 300-500 A.; WITHIN 100 mi. Chi.; must have high land, bottom land, trees and water. Send descrip. and price. Will pay spot cash for right property. ADDRESS N P 416, TRIBUNE.

WANTED—GOING, DIVERSIFIED FARM, about 150 acres, within 30 miles of Wheaton. Part trade Chicago property, part cash. Address DeLee, 5028 Ellis-av., Chicago.

ABOUT 10 AC. FRUIT AND POULTRY. 100 mi. Chgo.; must be bargain; describe fully. Address L 599, Tribune.

WANT SMALL FARM OR COUNTRY HOME in Michigan; prefer near New Buffalo or St. Jo. Desc. fully. Address J 210, Tribune.

DAIRY OR FEEDER FARM, CLEAR, WITHin 75 mi. Chgo.; spend up to $20,000; give details. Address P M 348, Tribune.

WANTED—TO BUY—SMALL FARM, GAS station or summer resort. Address J 54, Tribune.

Houses.

HOME OR 2 FL. N. OR N. W. FOR CASH. Sold my prop. Address B F 117, Tribune.

6 RM. BRICK BUNG. OR HSE.—STRICTLY mod.; North. Address O 585, Tribune.

REAL ESTATE WANTED.

Houses.

WTD.—6 RM. BRICK RES., W., N. W., OR W. sub., wide lot, gar., tile bath and kit. Must be higrade barg., write full desc., addr., price, terms. Address P M 316, Tribune.

HAVE RESPONSIBLE CLIENT WITH $5,000 cash for down payment on bargain residence near New Trier High school; full details first letter. Address J 126, Tribune.

7-8 RM. MOD. HOUSE—CLEAR, N. SIDE res. sec.; in exch. for City of Chgo. 5% obligations, not to exceed $15,000; give full details. Address P J 122, Tribune.

I WANT AT ONCE, 7 ROOM HOUSE IN suburbs, $7,500 maximum; $2,500 down; prefer Beverly Hills. Address P M 187, Tribune.

WILL PAY CASH FOR 5-6 OR 7 RM. HSE. with wide lot, N. or nr. N. W. side, at real barg. Address P K 528, Tribune.

WANT BUNGALOW OR COTTAGE—POSSEssion Oct. 1; half cash and new 1934 Dodge sedan. Longbeach 9651.

WANTED—FIVE OR SIX ROOM BUNGALOW on South Side; have cash. Address P J 385, Tribune.

IMPR. 60 FT. ON KEATING, NR. 50TH; 60 ft. on La Porte, nr. 43d. Cash, for n. w. fr. 2 fl. or cott. 1028 N. Clark. Lin. 1208.

HAVE A CASH BUYER FOR A HOME OR small apt. bldg. on North or Northwest Side. HENRY J. KRAMER, 139 N. CLARK-ST.

MOD. 6 OR 7 RM. COZY HOME AND GAR. in No. sub., with lge. garden. Have subst. cash payment. Address J 165, Tribune.

WANT BUNG. OR 2 FLAT—N. OR N. W. side; $2,500 dn. Address P K 90, Tribune.

HAVE CASH—WANT SMALL HOME LAKE Forest or Bluff. Address J 296, Tribune.

WANT 5 OR 6 RM. BUNGALOW, N. W. prfd.; no agts. Address A Y 480, Tribune.

$500 CASH FOR S. S. BUNG.—PR.; NOT over $4,500. Address P L 205, Tribune.

BUNG. OR HOME, N. OR N. W., FOR CASH. Owners only. Address A O 8, Tribune.

WILL PAY CASH FOR HOMES PRICED right. Address J 96, Tribune.

Vacant.

WILL PAY CASH FOR NILES CENTER lots; reas. Address J 191, Tribune.

Resort Property.

LOOKING TO BUY SMALL PLACE ON Lake Mich. Want descrip., impts., location and price. Address P F 393, Tribune.

LOT—VACANT OR WITH COTTAGE, ON lake, south Wis., 50 to 75 mi. from Chicago. Address J 130, Tribune.

Miscellaneous.

WE PAY CASH FOR IMPROVED PROPERty, acres in Cook Co., defaulted mtgs., bankrupt estates that are for sale at sacrifice prices. J. H. Chandler, Purch. Dept.
ROBERT BARTLETT REALTY CO.,
111 W. Washington-st., Room 425.

BUNGALOW, TWO FLAT OR STORE AND flat. Will give substantial equity in cottage and half acre in Lombard or cash. Make monthly prepayments but will pay no interest. Address B C 168, Tribune.

WE HAVE CASH BUYERS OR WILL EXchange or trade your distress city, vacants, farms, resort property anywhere. Immediate results. MR. WEETALL, Suite 1500, 100 N. La Salle-st.

WANTED—AT ONCE; BEST CLEAR BUILDing in Chicago that $1,000 to $10,000 cash will buy. Give descr. and price. Address B G 358, Tribune.

WANT HOUSES, COTTAGES, BUNG., LOTS, acres, south west. Quick sales if priced right. Finitzo, 201 N. Wells. Rand. 2094.

CASH FOR INCOME PROPERTY EAST OF La Salle, bet. North-av. and Loop. TAVALIN REALTY CO., 33 N. La Salle-st.

CASH FOR BLDGS., LOTS AND 1ST MTGS. Private party. Address P J 403, Tribune.

PROP. ON HIWAY; ACREAGE OR SUBDIvision; nr. Chi. Address J 65, Tribune.

REAL ESTATE FOR EXCHANGE.

Apartment Buildings.

EXCHANGE—2 GOOD S. S. MOD. BRK. 2 apt. bldgs.; 1 clear; other small mtg.; want modern bungalow or cottage, city or sub. Address B E 260, Tribune.

2 FLAT BRICK, EVANSTON, 5-6 RMS.; GD. condition; near all transp.; $12,000. Want small improved farm, Ill. or Wis., and $3,000 cash. Address A O 12, Tribune.

4 FLAT—STONE FRONT; SOUTH SIDE; for vacant or improved Wis. lake prop. or small farm. Address P N 531, Tribune.

2 APT., EVANSTON—LGE. LOT; FINE nbrhd; exch. for gd. cl. vac. or eq. small hse. North. Own. only. Address J 164, Tribune.

WANT A FARM OR RESORT FOR MY property with $840 yr. steady income; mortgage $650. Address P N 528, Tribune.

WANT HOME IN SUB. [N. OR W.] 6 RM., ½ ac. or more; nr. transp. Exch. 2 fl., 5 and 6 rm., N.; br. encl. pch., 2 c. gar. Ard.2609.

5-6 RM. BRICK, VALUE $5,000; CLEAR; willing to trade for farm. Ciesielski, 4308 Archer-av.

EXCHANGE—10 APT. BLDG., INCOME $327 per mo., for dairy or stock farm in Wis. or N. Ill. Address A O 2, Tribune.

2 BLDGS. CLEAR—WANT LARGER, AND assume. Bestman, 2818 Lincoln-av.

Business Property.

STORE, 3 APT.—LIVE DIST., N. FOR HS., 2 apt. or larger. Address P N 476, Tribune.

Farms and Acres.

540 ACRE ILLINOIS FARM—ALL BOTTOM land; 450 acres in high state of cultivation. This farm is fully equipped and is located across the river from Cape Girardeau, Mo., approximately 150 miles from St. Louis. Owner at one time was offered $135,000.00 for it. Price today $50,000.00, some trade. We have others to submit, and we handle all kinds of exchanges.
J. & J. REAL ESTATE CO. INC.
310 Fullerton Bldg.
St. Louis, Mo.

60 A., NR. NOTRE DAME, OPP. FINE lake; gd. bldgs.; gd. soil; want N. or N. W. Side 2 flat. Address P N 31, Tribune.

OWNER HAS GOOD 80 AC. FARM, CLEAR, exch. with owner for hse. or 2 fl.; assume mtge. Address J 301, Tribune.

WANTED—SOUTH FLORIDA PROPERTY for my wooded north shore acres; no brokers. Address P M 155, Tribune.

10 ACRE FRUIT FARM—BENTON HARbor, Mich. Modern. Exchange for Chicago property. Address P J 598, Tribune.

GOOD, WELL LOCATED SOUTHERN lands. Symmes, R. 306, 309 S. La Salle-st.

Houses.

7 RM. BRK. BUNG.; CLEAR; TROY NR. Wilson-av.; h. w. ht.; for mod. 2 apt. between Armitage and Belmont, E. of Crawford. THE BILLS REALTY, INC., 3346 Lawrence. Keystone 1261.

HOME—6 RMS., 50 FT. LOT, N. SIDE; owner wants equip. farm in Mich. or Illinois. Address P M 395, Tribune.

TRADE $8,000 EQUITY MOD. 7 RM. HOME, small 1st mtg., for going business or equipped farm. 8121 Kenwood. Sag. 9491.

TRADE CLR. 7 R. ELMHURST HOME FOR 150 a. imp. or unimp. within 60 mi. w. or s. w. of Elmhurst. 152 Maple, Elmhurst.

$2,000 EQUITY, $4,000 MTG., 7 R. RES., N. W., fine cond., gd. sch., trans., for good clr. summer resort. Address J 109, Tribune.

5 RM. BUNG. IN MAYWOOD FOR 6 RM. bung on N. W. side. Maywood 8558.

COUNTRY YR. ROUND HM., FUR. HT., gar.; for Fla. prop. Address M 462, Tribune.

BEAUT. COLONIAL WILMETTE HOME, for Chi. 3 apt. Address J 401, Tribune.

Vacant.

TRADE CLEAR, 30 FT., S. S. LOT FOR equity in 6 room bungalow or cottage. Address L 513, Tribune.

WILL TRADE LOT, STONE GATE, ARLINGton Heights for American Tel. and Tel. stock. Address J 293, Tribune.

Miscellaneous.

YOUR FARM FOR CHICAGO IMPROVED PROPERTY.

We represent owners who are desirous of trading improved Chicago property —homes or income—for good farms—Central states only. Give full particulars. Address S H 184, Tribune.

THREE MODERN 32 FAMILY APARTments and 3 stores and 146 apartments. Owner will consider exchanging these together or separately for Chicago property or farm land. For further information write J. & J. REAL ESTATE COMPANY. 310 Fullerton Bldg., St. Louis, Mo.

18 HOLE GOLF COURSE—130 ACRES, NOW operating; mod. clubhouse, all new equip., 35 miles N. W.; clear; want north side improved prop. Address P M 214, Tribune.

REAL ESTATE LOANS, MORTGAGES.

WILL REFINANCE LARGE MORTGAGES and bond issues on basis of present values. Address P M 233, Tribune.

WANT TO BORROW $20,000 FROM PRIvate individual; security, timber land. Address A O 22, Tribune.

BEST CASH PRICES TAX WARRANTS, jury vouchers, 1st mtges. R. E. bonds. Joseph Cohn & Co., 140 N. Dearborn. Dea. 7540.

YOU CAN BORROW $100 TO $2,000 EVEN if property is mortg. to remod. or repair. Write or come. Finitzo, 201 N. Wells-st.

OWNER DESIRES $5,000 STRAIGHT LOAN for 6% 1st mortgage Wisconsin 10 room house. Address P D 216, Tribune.

$5,000 1ST MORTGAGE ON 2 STORY stone front, Eng. basement, 2 car garage; Palmer Sq. dist.; big discount. Hum. 0372.

OWNER WILL SELL $7,000 MTGE., INT. and taxes paid to date; at 80c on the $. Address C A 109, Tribune.

$10,000 DEFAULTED MTG. ON IMPROVED 3 story brick bldg.; can be bought for 30c on the dollar. Laf. 6077. 10-5.

WE MAKE LOANS ON BRICK IMPROVED property. Quick action. Reasonable charges. Snydacker & Co., 111 W. Washington-st.

WILL PAY CASH FOR 1ST MORTGAGES, defaulted and undefaulted. Reas. discount. LOUIS M. CHAPMAN, INC., 120 S. La Salle.

1ST, 2D MTGS. COLLAT. LOANS QUICK Simmons, 69 W.Wash. Ran. 3080 [Est.1906]

PRIVATE LADY WILL BUY 1ST MTGS. for cash at disc. Address P K 91, Tribune.

CLIENT MUST SAC. UNDEF. $4,000 1ST mtg. Mintz, 120 S. La Salle. Fra. 6217.

I BUY MTGS. AND REFINANCE BLDGS. Saunders, 636 E. 61st. Dor. 5240.

EXECUTOR WILL SACR. MTGES. ON WELL loc., imp. property. Address P K 89, Tribune.

WTD.—1ST MTGS. AT DISC.; GENEROUS prices paid. C. F. Frazier, 1 N. La Salle.

CONSERVATIVE INVESTOR TO BUY SMALL 1st mtge. Address B H 306, Tribune.

PRIVATE PARTY WILL BUY FIRST MTGES. for cash at disc. Address J 260, Tribune.

REAL ESTATE LOANS, MORTGAGES.

1ST MORTGAGE LOANS.

$10,000 to $100,000, 15 years, 6% int., well loc.; income prop. only; if foreclosed, threatened or sold money furn. to reorg. or redeem; compl. reorg. serv. in one office. Your oppor. to refinance on sound basis. Deal only with owners. W. E. HOWETT, Suite 1210, 130 S. La Salle. Randolph 3370.

WILL BUY FOR CASH

FIRST MTGS. ON HOMES AND 2 FLATS. NO RED TAPE—QUICK ACTION.

UNION FINANCE CORP.

STATE 4600. 33 N. LA SALLE.

HOME OWNERS, ATTENTION—
Special fund for first mtge. loans. Prefer N. Shore suburbs, Oak Park, River Forest.
ALSO $5,000 TO $100,000
to lend on well located apartment buildings.
H. F. PHILIPSBORN & CO.
105 S. La Salle-st. Franklin 8397.

TO THE INVESTOR WHO IS SEEKING sound securities we offer $2,000 1st mortg., also $1,500 2d, 6% int., both secured by mod. brick bung.; N. W. Kildare 2421.

WILL PAY CASH FOR MTGS., ANY SIZE, at reas. discnt. Address P D 368, Tribune.

FIRST MORTGAGES ON HOMES TO BUILD, modernize, refinance. Reasonable rates. 12 year loans. No renewal or renewal charges. First Federal Savings and Loan Assoc., 105 W. Madison-st. Randolph 2230.

READY MONEY FOR FIRST MTGES. Better apartments and homes only. Republic Realty Mortgage Corp., 110 S. Dearborn-st. Central 4804.

CHICAGO'S OLDEST LOAN CO. WILL MAKE conservative 1st mtg. loans on improved R. E. Will buy or loan on default or undefaulted mtgs. and masters' certif. Chas. S. Brill & Son, 111 W. Washington. Fra. 0140.

SPECIAL FUNDS FOR 1ST MTG. LOANS, general loans, large or small apts. or homes; construction loans; general financing. W. E. Gould, 39 S. La Salle. Central 2522.

LARGE LOANS ON DIVIDEND PAYERS. CHOICE sections, large margin required. HENRY A. KNOTT, 29 S. LA SALLE-ST.

Spot cash for mtgs. J. Reingold, 134 N. La Salle, R. 316

BUY FOR CASH—1ST MTGES. AND REAL estate bonds; good standing or defaulted; quick action. Mr. Boerema, Kneeland & Co., Board of Trade bldg. Wabash 8686.

OLD ESTAB. FIRM HAS TRUST FUNDS to loan on real estate, or will buy mtge.
MILTON H. CALLNER & CO.,
33 N. La Salle.

WANTED—$2,500 FIRST MTG. LOAN ON new 1 sty. store, brk. bldg., completed. Not a const. loan; value $10,000; pref. priv. party. 4959 Dempster-st. Ph. Niles Cent. 5.

Spot cash for mtgs. J. Reingold, 134 N. La Salle, R. 316.

WANTED—$500 FROM PRIV. PARTY; A1 security. Address J 383, Tribune.

FINANCIAL.

UNUSUAL CIRCUMSTANCES MAKE AVAILable opportunity for investment of $75,000 in profitable established business. Fully secured by first mortgage with substantial interest in equity. Investigation invited. Do not answer unless cash available and ready to proceed if interested. Address L 519, Tribune.

WE BUY AND LOAN ON HEIRS INTEREST in estates. Address P L 207, Tribune.

STOCKS AND BONDS.

WILL MAKE CONSERVATIVE 1ST MORTgage, including reorganization loans, on well located, improved real estate in Chicago and suburbs. IRVIN JACOBS & CO., 105 S. La Salle. Phone Randolph 2350.

CASH FOR TAX WARRANTS, JURY, SALary vouchers, listed stocks, bonds, real estate bonds. Continental Discount Corp., 68 W. Washington, Bank Flr. Randolph 2721.

WE PAY HIGHEST CASH PRICES FOR real estate bonds and mortgages. Harold Gould & Co., Rm. 1801, 208 S. La Salle.

CASH TO LOAN ON MTGES., R. E. BONDS, jury vouchers, tax warrants, will buy. Cosmopolitan Loan Corp., 134 N. La Salle.

WE BUY REAL ESTATE BONDS, FOReign Bonds, Mtges., Tax Warrants. Stern-Weissburg & Co., 134 N. La Salle. Ran. 1187

$50,000 TO BUY MTGE., R. E. BONDS and tax warrants. 2953 Lincoln-av.

CASH FOR JURY VOUCHERS, TAX WARR. 82 W. Washington. Room 130. Ran. 1802.

SPEC. ASSMT. BONDS BOUGHT AND SOLD L. S. Sutton. Rand. 9083. 205 W. Wacker.

BUILDING MATERIALS.

Bricks.

USED BRICK—$3 PER M. [4 M. OR MORE]. Less, $3.50. Cleaned, deliv. Lincoln 8203.

Heating and Plumbing Supplies.

BRAND NEW HIGH GRADE FURNACES at less than wholesale. Keystone 4236.

WANT USED FURNACE FOR 6 RM. FLAT. Mansfield 1579.

Lumber.

WRECKING 13 ACRES OF BUILDINGS AT International Harvester Co.—Deering plant. Lumber—millions of ft. available, cut to your specified sizes and length; like new. Thoroughly seasoned. Doors, windows, everything for bldg. Must go cheap. Reas. truck del. arranged. Write, wire or phone today.
GLOBE WRECKING CO.
1734 FULLERTON-AV. DIVERSEY 3612.

RADIOS, SUPPLIES AND SERVICE.

NEVER BEFORE
THE OUTSTANDING BUY IN THE CITY.
4 Tube Midget Radio
With the latest type R. C. A. licensed tubes,
$6.95
ALL ELECTRIC
AUTO RADIOS
AS LOW AS
$14.75
COMPLETE, INSTALLED.
We are sacrificing all our floor samples, Philco, Zenith, Stewart-Warner, Crosley, R. C. A., General Electric and Arvin Radios. Both home and auto radio sets will be sold below cost. Also complete line of speakers and 7 to 14 tube chassis.
COME IN AND SATISFY YOURSELF.
SEE US BEFORE YOU BUY.
Middlewest Distributing Co.
HAYMARKET 3020.
601 W. Washington-blv.
Open evenings. Sunday until 4 p. m.

Midget Radios
$5.95
COMPLETE WITH TUBES.
ECONOMY TIRE AND RADIO STORE.
3100 S. MICHIGAN.
Open evenings 9 p. m., Sunday 3 p. m.

EXCHANGED RADIOS.

	Was.	Now.
Silver Marshall, 9 tubes	$98.50	$39.50
Westinghouse, 9 tubes	165.00	49.50
Brunswick, 9 tubes	375.00	59.50
Graybar, 10 tubes	178.00	69.50
Stromberg-Carlson, 8 tubes	285.00	75.00
Brunswick Comb., 9 tubes	295.00	79.50
Victor Combination, 10 tubes	375.00	99.50

All complete with tubes. Easy terms.
LYON & HEALY,
243 S. WABASH-AV.

CAPEHEART — REPOSSESSED 1934 DE luxe record-changing phonograph-radio, $264; has already been paid. Details will not be discussed on the phone, but only at inquirer's address or this address.
BISSELL-WEISERT, 548 N. MICHIGAN.

——RADIO REPLACEMENT PARTS——
Resisters, 1c up; R. F. coils, 5c; variable cond., 25c up; Midget radio cab., 50c; Dyn. speak., and 100 other items at a saving. Wholesale Radio Supply, 37 S. Des Plaines.

FOOTBALL SPECIAL—CLOS'G OUT 46 1935 Midget Radios, $7.95 com.; a few '34 Midgets, $6.85 com. Also all elec. airplane dial auto rad., $14.85. Factory, 917 W. 63d.

ALL ELECTRIC AUTOMOBILE RADIO—$19.95. Includes everything—nothing else to buy. Automobile Service Corp., 1312 S. Michigan.

ALL TYPE AUTO RADIOS, $6.95 UP. Largest stock of auto radios in city. CHICAGO SALVAGE STOCKS, 509 S. State.

PHILCO—1934 ALL-WAVE RADIO; EUROPE clear; reg. price $65; our pr. $37.50. West Town Radio Co., 620 W. Jackson. Open till 9.

JENSEN DYNAMIC CONCERT SPEAKER in cabinet; equipped with power tubes; also table speaker. Rog. Pk. 5811.

BUSH AND GERTS BABY GRAND, FINE condition; sacrifice. 5630 Loomis, 2d.

CABINET ATWATER KENT WAS $75 TAKE $18. 4622 Montrose-av., upstairs.

1935 6 PR. TUBE COMPACT $5.95; GUARanteed; police calls. 1733 Chicago-av.

Service, Repair, Etc.

MODERNIZE YOUR OLD RADIO WITH latest all-wave circuit; receive foreign stations; engineer will call to give free estimate. Bit. 4875.

$1 COMPLETE HOME RADIO SERVICE. Put set in A-1 cond.; work guar.; any set. South, Southwest, Southeast, Englewd. 4440; NORTH, Northwest, West, LINCOLN 8354.

50c—RADIO SERVICE—50c. Any place; work guaranteed. Albany 2882.

ARTS AND ANTIQUES.

RARE ROYAL KERMANSHAH 9X12 RUG, large Sevres vase, French dinner set, beau. green bedrm. set, French crystal and objets d'art. 2000 Lincoln Pk. West, Apt. 515.

THEATER TICKETS.

THIS YEAR'S SEASON TICKET, FRIDAY afternoon symphonies; one seat main floor. Address A O 11, Tribune.

USED AUTOMOBILES FOR SALE.

IT'S A FACT

today's outstanding values are offered by Studebaker.

STUTZ—SEDAN. 1931 DE LUXE MODEL, with side mounts and every conceivable extra. The finish has not a mar on it. Expensive broadcloth upholstery. The tires are excellent. Go over the motor with a fine tooth comb and you'll agree that it's the last word. See this Stutz—drive it—and then compare it with anything else in Chicago. Our price is just—$395—and it won't remain long at that figure. Don't miss this one.

OLDSMOBILE—8 SEDAN. A LATE 1933. One of the handsomest cars of its kind in town. Chrome wheels, side mounts and many costly extras. Has low slung lines and a world of power and pep. Was owned by a wealthy North Shore family who gave it the best of care. Specially priced at $685.

STUDEBAKER—DIC. 8 SPT. COUPE. '31. Rum. seat. The motor was REALLY given the most minute "going over" and now you would certainly think that it performs like a new straight 8 engine. The finish glistens like a new dollar and the upholstery appears practically unused. We are marking this car at only $275—and we sincerely believe it to be a most outstanding value.

PIERCE-ARROW BROM. '33. DE LUXE. You have to look far and wide to find a car anywhere in town to equal this one. It's the last word for smart appearance and sparkling performance. Offered at a bargain.

HUPMOBILE—SEDAN. 1931. IN STORAGE for almost two years. We checked it over carefully in our shop. Now recommend it as an outstanding automobile. It's top notch throughout. Easily worth more than $325.

STUDEBAKER—6 DE LUXE BROM. 1933. Really has every modern improvement, free wheeling, safety glass, etc. Finish has not a mar on it. Expensive upholstery. Tires appear unused. Motor was driven just enough to be properly broken in. Has full Studebaker guarantee. Priced at only $645.

NASH—8 SEDAN, A LATE 1933 DE LUXE. It's a real beauty. It has the appearance and performance of an auto fresh from the factory. Rum. seat. Our price is just $545.

PACKARD—8 SEDAN, 1930 DE LUXE MOD. with side mounts and every conceivable extra. Examine this Packard from bumper to bumper and you'll agree that it still possesses all the original newness. Today $425.

FORD—COUPE. 1930. SEE THIS SPORT model. Finish is bright and shiny. The upholstery is luxurious. The motor is the last word. It's a sensational value at $165.

OAKLAND—SEDAN. 1930. YOU'L FIND this car a very economical purchase. In the first place—it's in dandy condition today. Second—it gives a lot of miles per gallon of gas. And thirdly—priced special at $195.

LA SALLE—VICTORIA. '29. DE LUXE. IT was chauffeur driven and now it looks and runs better than many cars priced at $300. For quick sale we just reduced it to $95.

STUDEBAKER SALES 26TH AND MICHIGAN

OPEN SUNDAY. CALUMET 6492.

AUBURN—'34 4 DR. CUSTOM

Sedan. 6 wire whls., side mts., chromatic fin. Orig. cost $1,443. Used. '33 4 dr. Custom Sedan. 6 wire whls. Startex. Dual ratio. Very low mil. 90 day guar. and service. Sacrifice for $495. Your car as down pay.; your own terms. 7 day driv. trial. 90 day guar.

945 WASHINGTON-BLVD.

Auburn '31 5 Pass. Sedan.

Painted dark blue and looks new; good tires; a fine appearing car in first class condition; terms; $375; open Sunday.

JAMES LEVY MOTORS CO., 2257 S. MICHIGAN-AV. CAL. 4626.

AUBURN—'33 4 DR. CUST. SEDAN. DUAL ratio. free whlg., has 6 wire wheels. side mounts; will pass for new; original cost $1,675. REPOSSESSED. Will sell for $495. Guaranteed. Terms. C. I. P. Finance Co.

2309-13 S. MICHIGAN-AV.

AUBURN—1931 CONV. SPORT PHAETON; a beautiful black and red car w. 6 chrome wire whls.; side mts., 2 spotlights and other extras. A real bargain for someone. NORTHWEST BUICK CO. 3801 LAWRENCE-AV.

Auburn '32 Cust. Phae. Sed.

6 w. w., chrome tire covers, fully equipped, $395. Also 4 dr. de luxe Sedan, $395.

2317 S. MICHIGAN-AV.

AUBURN—1932 TYPE, CUSTOM DE LUXE Sport Coupe. Beaut. palm green finish with 6 burnt orange wire wheels; mech. cond. and tires perfect. An unusual bargain at only $350; terms. 940 N. Clark-st. Lincoln 8330.

AUBURN—1932, DE LUXE, 4 DR. SEDAN. Finished in a beau., two tone tan; 6 wire whls., side mts.; white wall tires; new car cond. thruout. Sac. for $395; 90 day guar. PEOPLES FINANCE CO., 2919 MADISON.

AUBURN—1931 SEDAN. IN EXCEL. CONDITION. $295. Small dn. pay., bal. easy terms. TITUS MOTOR SALES. 5710 BROADWAY. LONGB. 2929.

AUBURN—8, '30 CONV. COUPE. R. S., 6 w. w., s. mts.; prac. new; run 24,000 miles orig. owner. $295. 1411 N. Luna. Mer. 6090.

AUBURN—'30. CONV. CPE., BLACK WITH red trim; exceptional at $125. Auburn Chicago Co., 2401 S. Michigan.

AUBURN—'32 PHAETON SPORT; RADIO, spot light; perfect condition .... $325. 3101 Roosevelt-rd. Phone Crawford 2550.

AUBURN—'31 5 PASS. BROUGHAM; 6 W. w., whitewall tires; very clean; $275. Auburn Chicago Co., 2401 S. Michigan-av.

AUBURN—NEWEST '34 CUST BROUGHAM; used. 6 w. w., trk. $775. 2323 S. Michigan.

AUBURN—'31 SEDAN: A-1 COND.; NEW tires. $325; pri. owner. 5716 S. State.

AUBURN—'30. 6 CYL., 5 PASS. COUPE; like new; $135. Garage, 3333 Madison.

Buick—'33 De L. Coupe, Long

whlb.; new type ventilation body, wire whls. '32 5-pass. De Luxe Sedan. Mohair uphol. Perfect thruout. Like BRAND NEW. Sac. for $425. Your car as down pay.; your own terms. 7 day driv. trial. 90 day guar.

945 WASHINGTON-BLVD.

BUICK — '32 DE LUXE LONG WHLBASE. sport coupe; has rumble seat, wire whls., free whlg., ride control, trimmed in silk mohair uphol.; finished in beautiful maroon; car orig. cost $1,895. REPOSSESSED. Will sell for $527. Guar. Terms. C. I. P. Finance.

2309-13 S. MICHIGAN-AV.

Buick 1934 De Luxe, $975.

6 WIRE, TRUNK, AND '34 BIG 5-PASS. COUPE; USED. '33 SEDAN AND 5-PASS. COUPE. '32 SEDANS AND COUPES AND '31S. ALL MODELS CUT LOW AS $385. ALL WARRANTED. WELL. 7802. F-E-L-Z, 1132 DIVERSEY-BLVD.

BUICK—'31 DE L. 8 CYL., LONG WHL. base; 4 dr. brohm.; has 6 w. whls., 2 mtd. forward, metal tire cvrs.; $200 extra equipment; orig. cost $2,395. REPOSSESSED. Will sell for $447. Tms. C. I. P. Finance Co.

2309-13 S. MICHIGAN-AV.

BUICK—'31-86 4 PASS. COUPE.

$300.

A $1,700 CAR. GUARANTEED. SOUTH SHORE BUICK, INC., 7320 STONY ISLAND-AV. MID. 6403.

BUICK—7 PASS. '29 SEDAN; IN FINE CONdition; $175; $75 down, bal. E. Z. MICHIGAN AVE. CHEVROLET CO.,

2451 S. Michigan. Cal. 5810.

BUICK—'32 5-PS. COUPE; 6 WIRE WHLS. Spotlight, Heater, trunk rk. $465. Your car down pay., bal. 12-24 mos. Always open.

2810 W. MADISON-ST.

BUICK — LATEST '31 DE LUXE SEDAN; guar. like new; hasn't a blemish; 6 w. w., perf. tires; must be seen to fully appreciate. REPOSSESSED. Sacrif. for only $325. Square Deal Finance, 2529 N. Crawford-av.

BUICK — 5-PASS. COUPE, 1932 LIGHT EIGHT. A REALLY BEAUTIFUL CAR. HARDLY USED AT ALL. ONLY $545. FELZ—907 DIVERSEY PARKWAY. Authorized Dodge-Plymouth Dealer.

BUICK—1929 SEDAN. A-1 CONDITION. $145. Small down pay. E. Z. terms. No endorsers. TITUS MOTOR SALES. 5710 BROADWAY. LONGBEACH 2929.

BUICK—'30. 5 PASS. SED.; RADIO; $345

NASH SALES, INC., 2426 S. MICHIGAN-AV. CAL. 2008.

BUICK—1932 CONVERTIBLE COUPE.

$165 down, $25.40 a month.

RUBY CHEV., INC. 1422 E. 67TH-ST.

BUICK—'29, 5 PASS. COUPE, $265; GOOD condition; a real bargain; terms. JAMES LEVY MOTORS CO. 2257 S. MICHIGAN-AV. CAL. 4626.

BUICK—1930 MASTER SEDAN, $295; A-1 condition; small down payt.; bal. easy tms. TITUS MOTOR SALES. 5710 BROADWAY. LONGB. 2929.

BUICK—INS. CO. WILL SELL 1927 BUICK Master Sedan. Good mech. cond; good tires. $45 or best offer. See car at 2540 Indiana-av.

BUICK—'31 8-57 SEDAN. LIKE NEW thruout. Special bargain at only $345. DODGE DEALER. 5743 BROADWAY.

BUICK—'28 STAND. 6 4 DOOR SEDAN. Good tires; stand. gear shift; only $95. Certified Auto Sales. 4701 W. MADISON.

BUICK—LATEST '31 MOD. 67 SED. WIRE whls.; uphol.; rubber and gen. cond. perf. Will sell cheap. 1520 N. Halsted-st.

BUICK—1934 SEDAN; 4 DR.; MODEL 67; used; radio, heater, seat covers. Cost $1,825. Sell for best offer. Kildare 3195.

BUICK—'31 VICT. DE LUXE COUPE. MUST sell; out of work. 4554 S. Mozart.

BUICK—SEDAN LATE 1931. PRACT. NEW. htr., bark., $325; arrange tms. Arm. 9358.

BUICK—1934 SEDAN, DEMO.; ORIG. GUAR. Mr. Clark, 8443 S. Ashland. Ced. 2600.

BUICK—'29-47. EXC. COND. THRUOUT. J. E. JOHNSON. 7523 S. GREEN

BUICK—ST. COACH, '29; PERF. COND., GD. tires, $125. 2249 S. Irving aft. 1:30 Sun.

BUICK—'32 STD. 8 SEDAN, DE L., MOD prac. new; guar. $475. 2021 Irving Pk.

BUICK—'27 5 PASS. BROUGH. EXC. COND Just overhaul. $90. 17 N. Le Claire.

BUICK—'30-57 SEDAN: A REAL BUY $245. 2021-25 LAWRENCE-AV.

BUICK—STD. 1928 SEDAN: $75. BARG. Terms. Worth dbl. 7424 Stony Is. Pla. 2772.

USED AUTOMOBILES FOR SALE.

PLAY SAFE!

Don't take chances—buy from a reputable factory representative. Then you are sure that every statement, every representation, and every promise will be lived up to. You are sure of expert reconditioning before you purchase and reliable service afterward!

LINCOLNS

1934 Conv. Sedan $3,400
1933 136 coupe 2,250
1933 V-12 Town sedan 2,300
1933 V-12 Victoria coupe 2,300
1932 V-12 sport roadster 1,400
1932 V-12 town sedan 1,950
1931 Victoria coupe 1,100
1931 7 pass. Limo. 1,250
1930 town sedan 800
1929 7 pass. sedan 500

CADILLACS

1933 V-12 5 pass. sedan $2,350
1931 V-12 conv. coupe 1,250
1931 V-12 town sedan 1,050
1931 V-8 coupe 550
1930 La Salle conv. coupe 395
1930 La Salle Victoria coupe 395
1929 town sedan 275

PACKARDS

1932 club sedan, mod. 1002 ..$ 895
1931 club sedan, mod. 833 595
1931 sedan, mod. 826 595
1930 conv. coupe, mod. 733 350
1929 sedan, mod 633 245

OTHER MAKES

La Salle 1930 conv. coupe ....$ 395
Buick 1931-867 5 pass. sed 325
Buick 1931 7 pass. touring 325
Nash 1931 8 coupe 375
Chevrolet '33 2 dr. sedan 395
Rockne 1933 conv. coupe 475
Pierce 1929 sedan 295
Ford 1934, sedans and coupes.
Ford 1932 Tudor sedans.

MANY OTHER MAKES AND MODELS, REPRESENTED IN A WIDE RANGE OF PRICES—ALL THOROLY RECONDITIONED.

LINCOLN DIVISION.

FORD MOTOR SALES COMPANY

2220 S. MICHIGAN-AV.

CALUMET 7340. OPEN SUNDAY AND EVENINGS.

BUICK LATEST 1933

Model 8-67 4 dr. 5 pass. D. L. sedan; wire wheels, high grade whipcord upholstery; beautiful black; original cost $1,690; positively cannot be told from new. REPOSSESSED. Sac. for $695. Your car as down pay. bal. 12-24 mos. 7 day dri. trial. 90 day guar. S. & G. FINANCE CO.

4635 W. MADISON-ST.

BUICK LATEST '33

St. 8 4-dr. Cust. Sedan. Latest type vent., 6 wire whls., 2 fend. mtd., 127 in. whlb. Repossessed. Release for $745. 90 day guar. 7 day driv. trial. Your car as dn. pay.

G. M. LOAN CORP., 3939 WASHINGTON-BLVD.

BUICK—LATEST '33 "68."

De Luxe 5-pass. 6 wire whls., trk. and trk. rack, etc. '32 model 96 5-pass. Coupe. 6 wire whls., trk. rack, etc. Both cars absolutely like BRAND NEW; only $475. Your car as dn. pay. Your own terms. 7-day driving trial. Always open.

945 WASHINGTON-BLVD.

BUICK—'29-20 5 P. 2-DR. SED., A BEAUT. car in 100% cond.; mohair uph.; paint like new; all equipt.; fully guar.; $215; only $85 down, $3.45 wkly. 2225 Michigan-av.

CADILLAC V-12 LATEST '31

7 Passenger Custom Built Fleetwood Sedan; 6 wire whls., white wall tires. sied mounts, heater, spotlight, trunk rack, whipcord upholstery; orig. cost $5,175. REPOSSESSED. Positively cannot be told from new. Sacr. $985. Your car as down pay., balance 12 to 24 mos. 7 day driving trial. 90 day guar. S. & G. FINANCE CO.

4635 W. MADISON-ST.

Cadillac V-8 Latest 1931

4 dr. Town Sedan; 6 wire whls., side mts.; while wall tires, heater, spot, built-in trunk. High grade whipcord upholstery. Original cost $3,675. Positively like new. REPOSSESSED. Sac. $685. Your car as dn. pay., bal. 12-24 mos.; 7 day driv. tr.; 90 day guar. S. & G. FINANCE CO.

4635 W. MADISON-ST.

Cadillacs—Cheap

'31 V-12 Convertible Coupe, 6 w. w. $695
'30 4 door Sedan, 6 w. w., Heater 375
'29 7 pass. De Luxe Sedan 245
'28 7 pass. De Luxe Sedan 145

Your car as down paymt. Your own terms. 7 day driv. trial. 90 day guar. Always open.

945 WASHINGTON-BLVD.

Cadillac '30 7 P. Sed., $475.

Latest model; 6 natural wood wheels, 2 side mounts; black color; guar.; terms.

2317 S. MICHIGAN-AV.

CADILLAC — REAL '32S. CUT LOW AS $1,195. 2 Town Sport sedans. Original every respect. Wire wheels. Trunks, etc. F-E-L-Z, 1132 Diversey-blvd.

CADILLAC—SEDAN. 7 PASSENGER, 16 cylinder, 1930; at sacrifice price. Has not been driven for nearly 2 years and is in excellent condition. New Silvertown tires. ADDRESS BOX 362, EVANSTON.

CADILLAC—'30 DE LUXE SEDAN; LIKE new; was owned by a prominent banker; in stor. 14 months. REPOSSESSED. Sac. for only $325; your car as down payment. Square Deal Finance, 2529 N. Crawford-av.

CADILLAC—1931 V-8. 5-PASS. TOWN sedan; wire whls., trunk, A-1 cond. Orig. cost over $3,000. Will sacrif. for quick sale. Priv. owned. Ph. Brunswick 3580, Monday.

CADILLAC—'31 8-CONV. CPE.; BEAUT. blue; mechanic. perfect; white wall tires; dual eqpt.; $695. 2416 S. Michigan-av.

CADILLAC—'29 TOWN SEDAN; 6 W. W.; perfect condition; $250. 440 Barry-av., apt 508. Buckingham 5386.

CHEVROLET—1933 COACH; NO DRAFT ventilation; new car cond.; sacr. for $395.

4701 W. MADISON.

CHEVROLET—MASTER 1933 DE LUXE 4 door sedan, G. E. radio, h. w. heater, spot light; 1,500 miles; new car cond.; sell cheap for cash. 2333 Irving Park-blvd.

CHEVROLET — 1932 COUPE. PERFECT throughout. Special bargain at only $335. DODGE DEALER. 5743 BROADWAY.

CHEVROLET '34—COUPE; USED ONE WK.; can't tell from brand new; radio eq. $100 dn. Big sav. 7424 Stony Isl. Pla. 2772.

CHEVROLET—1931 SPT. RDSTR. RUMBLE seat; perfect condition; sac. for only $195. Certified Auto Sales. 4701 W. MADISON.

CHEV.—LATE '30 SPORT RDSTR., CURtains, exc. cond., $125 or take older car in trade; lady owner. 1704 Glenlake.

CHEVROLET—'33 MASTER 2 DR. SEDAN; in cond. equal to a new car; spec. today. $395. 6051 Cottage Grove-av. Fairfax 1426.

CHEV.—1932 DE LUXE SEDAN, 6 W. W., spotlite, h. w. heater, free wh., mechanical. perf. Best cash offer takes it. Rav. 4386.

CHEV.—'31 COACH, HEATER, SPOT LT., 2 horns, winter front, heavy duty Goodyear tires. Bargain $225. Hyde Park 0250.

CHEVROLET—1933 COUPE; RUMBLE ST. Low mileage; pass for new; guar. $100 dn. Trade. 7140 Stony Island-av. H. P. 1467.

CHEVROLET—'32 CONVERT COUPE, DE luxe, excel. cond. $300. Winnetka 2444.

CHEVROLET—4 DOOR SEDAN; 1933; like new; $425. Phone Drexel 9371.

CHEV.—SPORT SEDAN—'32; 6 W. W.; A-1 cond.; pri. party. Diversey 9545. Mon.

CHEVROLET—1933 COUPE; LOOKS NEW; $295. Private. Accept trade. Mans. 5187.

CHEVROLET—'34 MASTER COACH. NEW car guar. Only $545. 9250 S Chicago-av.

CHEV.—1930 COUPE; LIKE NEW; BRIGHT fin. $50 dn. buys. 7424 Stony Is. Pla. 2772.

CHEV. — '29 COACH, A1 COND., $95. Rowan, 2817 Warren-av.

CHEVROLET '32 COACH—DR LITTLE. $95 dn. 1134 N. Ashland, nr. Milwaukee.

CHEVROLET—'31 ROADSTER DE L.; S. M. $95 dn., bal. easy tms. 2209 S. Michigan.

CHEVROLET—1933 SPORT COUPE, $395. Buick Dealer, 3801 LAWRENCE-AV.

CHEV.—SEDAN, LATE '29; VERY GOOD cond.; sell reas. Rog. Pk. 1465.

CHEV.—1933 MASTER 4 DR. SED., ALmost new; priv.; tms.; $415. Normal 6437.

CHEV. '33—COACH, LOW MILEAGE. LIKE new. reas. 5712 Patterson. Pen. 1950.

CHEVROLET—SEDAN, '33, LIKE NEW, RAdio. 6615 Olmstead-av. New. 0573.

CHEV.—'30 DE L. COACH; MECH. PERF A steal at $175. Hurry. 4422 N. Western.

CHEV.—1933 DE LUXE SED., LIKE NEW $465. Spaul. 8585 or see at 5827 W. Lake.

CHEV. '34—USED MASTER SED., FULLY equip., exc. cond., $575; no dler. Bit. 7474.

> *The Tribune does not knowingly accept automobile advertising which misrepresents the year of the car. If you wish to confirm the year model of a used car advertised in its columns, secure the serial number (which determines the year model) and telephone the Tribune, Superior 0100, Local 328, for verification.*

USED AUTOMOBILES FOR SALE.

PACKARD

CHICAGO

A Safe Place to Buy

'33 LINCOLN—V-12 Coupe [stationary type], with rumble seat; a low mileage car; looks like never used; 6 wheels, white wall tires, many extras. We doubt if you can duplicate it $1,875

'34 PACKARD—"1100" 5 p. Sedan. Very late car. Not a scratch on it; little or no wear on tires; 5 w. w. equipt.; guaranteed. It will pay you to investigate this unusual motor car. 1,950

'32 PACKARD—900 Light 8 5 p. Sedan; 6 w. w., metal tire covers, trunk rack. Original finish. Looks new; reconditioned; guaranteed 1,075

'32 PACKARD—5 p. "902" Club Sedan. Reconditioned and guaranteed; 5 disc wheels, screen, twin horns, much other equipment. Price 1,175

'31 PACKARD—833 Convertible Sedan. Original tan finish with fenders in dark shade, like new; motor and chassis reconditioned; guaranteed; 6 w. w. chromed tire covers; this model rarely available. Only 850

'32 PACKARD—Lt. 8 900 Convertible Coupe Roadster. Looks new every way; 5 w. w., 5 almost new tires; guaranteed. Unusual value 1,100

'31 CADILLAC—V-12 Town Sedan. Excellent condition; screen, 6 w. w., white wall tires, heater, trunk, and rack, other equipment. Only 850

'32 BUICK—Model 58 5 p. Coupe; has the appearance of a new car; first class equipment. Very good mech. 550

'29 LINCOLN—7 Pass. Sedan De Luxe equipment; runs good; paint fair only; 6 wheels, 6 tires; a remarkable value 300

CADILLAC—314 '26 7 Pass. Sedan 100
NASH—1930 2 Door Sedan 200
PACKARD—'29 640 Cust. Club Sedan 250
PACKARD—'29 640 7 Pass. Sedan 350

ALL MAKES . . . TERMS . . . TRADE

PACKARD-CHICAGO 24TH AND MICHIGAN

$20—DOWN—$20

ANY CAR FROM $65 TO $1,500. Auburns, Buicks, Chevrolets, Chryslers, Dodge, Fords, La Salles, Lincolns, Nashes, Pierce-Arrows, Pontiacs, Plymouths, Packards, Hupmobiles; $33-'32-'31. All body styles. We deliver any of above cars for only $20 down, bal. in 18 mos. Alw. op. I. A. C. FINANCE, 2022 N. California.

CHEVROLET BUYERS

1933 Master Sedan, guaranteed $455
1933 Master Coupe; like new 415
1933 Master Coach; exceptional 435
1932 Sedan; many extras 325
1931 Coach; cleaner than average 225
1928 Sedan; the popular Four 80

65 OTHERS TO CHOOSE FROM. WE TRADE TERMS TO SUIT.

South Side Nash Sales

16 Successful Years on South Side.

7158 Stony Isl., Cor. 72d.

Open Eves. and Sun. Dorchester 2309.

CHEVROLET NEWEST '34

De Luxe 4 dr. Sedan. Latest type vent. Knee action. 6 wr. whls., 2 mtd. forwd. Used. '33 5-pass. Master 6 Sedan. Long whlb. Repossessed. You would call these cars BRAND NEW. Release for $445. 90 day guarantee. 7 day driving trial. Your car as down payment. Balance 12-24 months. Always open.

G. M. LOAN CORP., 3939 WASHINGTON-BLVD.

CHEVROLET—'34 5 PASS. DE LUXE SED. Used. Knee action. New type ventilation body. Heater, spotlite, many extras. Guar. like day it left factory. Sacr. for $495. Your car as dn. pay., bal. 12-24 mos.

2810 W. MADISON-ST.

CHEVROLET—DE LUXE COUPE, LATE 1931, rumble seat; orig. black fin. with red wire wheels; 5 exc. tires; original mileage, cowl lights, twin horns, radiator grill, single bar bumpers; uphol., motor, etc., like new; must sell; $225. 661 E. 71st-st. Radcliffe 7184.

Chevrolet—Latest '33 De Lux.

Conv. Coupe. Rumble seat, 6 wire wheels. Pos. like new car; only $495. Your car as down payment; your own terms.

945 WASHINGTON-BLVD.

CHEVROLET—1934 DEMONSTRATORS AND officials' cars for sale at a big saving; liberal terms and trades; wide choice. MICHIGAN AVE. CHEVROLET CO.,

2451 S. Michigan. Cal. 5810.

CHEV., '33, MAST. 2 DR.; FR. WHLG. .. $425
Chev., '30, Tudor; wire whls.; like nw. 175
Chev., '29, 4 dr. Sed.; perf. cond. 150
Chev., '29, 2 dr. Sed.; like new 135
Chev., '28, 4 dr. Sed.; mech. perf 85
Terms. trade. Garage. 3333 W. MADISON.

CHEVROLET — COACH, 1934, DE LUXE; RADIO, HEATER, SPOTLIGHT, TRUNK. CHANCE TO MAKE BIG SAVING. USED. FELZ, 907 DIVERSEY-PKWY., Authorized Dodge-Plymouth Dealer.

CHEVROLET—MASTER SED., '33; BEAUT. Arabian sand; only $375; $75 dn., bal. e. z. MICH. AVE. CHEV. CO., USED CAR DEPT.,

2210 S. Michigan. Cal. 5819.

CHEVROLET — 1933, 4 DOOR, MASTER. De Luxe Sedan. No draft ventilation; finished in a beau. maroon; new car condition thruout. Sac. for $475; 90 day guar.; terms. PEOPLES FINANCE CO., 2919 MADISON.

CHEVROLET—1932 COUPE; BARG.; $335.

NASH SALES, INC., 2426 S. MICHIGAN-AV. CAL. 2008.

CHEVROLET—1933 MASTER SEDAN.

$155 down, $23.85 a month.

RUBY CHEV., INC. 1422 E. 67TH-ST.

CHEVROLET—1933 MASTER COACH.

$145 down, $23.07 a month.

RUBY CHEV., INC. 1422 E. 67TH-ST.

CHEVROLET—1932 COUPE; BARG.; $335.

NASH SALES, INC., 2426 S. MICHIGAN-AV. CAL. 2008.

CHEVROLET—1933 COUPE, WHITE WALL tires, beautiful maroon finish, in perfect condition. $195 down. 12 to 18 months to pay. 2515 Milwaukee-av.

CHEVROLET—'32 MASTER 4 DOOR SEdan. Must be driven to be appreciated. Motor, tires, and paint excellent. Econ. trans. Tms. $375. 824 DIVERSEY-PKWY.

CHEVROLET—1931 SEDAN, IN VERY fine condition; mechanically excellent; a real bargain at only $45 down. $16.75 per month. 2515 Milwaukee-av.

CHEVROLET—LATE 1933 MASTER SED. Free whlg. Like new. $425. $100 dn., bal. to suit. 1647 S. Crawford. Ph. Craw. 1647.

CHRYSLER LATEST '32

Imperial spec. blt. Sedan. Divided windshld., Philco radio, htr., 6 wr. whls., s. mts. Spec. high speed gears. Orig. cost $4,100. Repossessed. Release for $695. 90 day guarantee. 7 day driving trial. Your car as dn. pay., balance 12-24 mos. Always open.

G. M. LOAN CORP., 3939 WASHINGTON-BLVD.

CHRYSLER 8 LATEST 1933

4 door 5 passenger de luxe sedan, 6 wire wheels, side mounts, beautiful black finish; originally cost $1,780; positively like brand new. REPOSSESSED. Sacrifice for $685. Your car as down payment, balance 12-24 months. 7 day driv. trial. 90 day guarantee. S. & G. FINANCE CO.

4635 W. MADISON-ST.

CHRYSLER—'33 IMP. LONG WHLBASE, cust. built sport coupe; has 6 wire whls.; 2 fender mtd., white wall tires, full chrome tire cvrs., 2 spotlights, trunk, heater; absolutely the classiest Chrysler coupe in Chicago. Orig. cost $3,685. REPOSSESSED. $795. Guaranteed. Terms. C. I. P. Finance Co.

2309-13 S. MICHIGAN-AV.

CHRYSLER—'33 SIX 4-DR., 5-PASS. DE Luxe sedan, 6 wire whls., sidemts. Metal tire covers. Heater, spotlite, trunk. Radio. Split windshield. Dual equip. Guar. 100%. Sacrifice for $595. Your car as down payment, bal. 12-24 mos. 7 day driv. trial.

2810 W. MADISON-ST.

CHRYSLER—'31 DE LUXE SPORT ROADster; has rumble seat, folding windshld., special paint job; latest style burbank top; looks like new. REPOSSESSED. Will sell for $245. Guar. Terms. C. I. P. Finance Co.

2309-13 S. MICHIGAN-AV.

CHRYSLER—LATEST '28, 72 SPT. DE L. roadster; rum. seat; nicest one in town; only $125. Your car as down pay., bal. 12-24 mos

2810 W. MADISON-ST.

CHRYSLER—'31 COUPE, RUM. SEAT. $365.

NASH SALES, INC., 2426 S. MICHIGAN-AV. CAL. 2008.

CHRYSLERS—CLOSING OUT '33S; 2 IMPERIALS AND STANDARD; COST TO $1,900; NOW LOW AS $695. CALL 1132 DIVERSEY BLVD. WELL. 7802.

CHRYS.—'33 5 PASS. DE L. SEDAN, $700.

NASH SALES, INC., 2426 S. MICHIGAN-AV. CAL. 2008.

CHRYSLER — LATEST '31 DE L. SEDAN; guar. like new. REPOSS. Sacr. for only $295; your car as dn. pay. Square Deal Finance, 2529 N. Crawford. Open eves.

CHRYSLER 8 '32—5 PASS. D. L. SEDAN. Radio, many extras. Make offer. S-M Finance, 2625-35 Milwaukee-av. Bel. 3289-3395.

CHRYSLER—LATE '32 IMPERIAL 8 4-door 5-pass. De Luxe Sedan. Fully eqpd. 6 w. w.; like new; $695. 2416 S. Michigan.

CHRYSLER—'31 ROYAL COUPE, WITH SIDE mts. and rumble seat; runs and looks like new. Barg. Lawder Bros. 6900 Vincennes-av

CHRYSLER—'31 SEDAN 77; PRIVATE; $250; perfect. 1417 N. Ashland.

CHRYSLER—70 SEDAN, PERFECT. $65 full price. 7423 Stony Island.

CHRYSLER—'33 IMP. 8 DE L. SED., 6 W. w., radio; $795; barg. 6811 S. Halsted-st.

CHRYSLER '29—75 SEDAN. SEE THIS car. $75. 1134 N. Ashland, nr. Milwaukee.

USED AUTOMOBILES FOR SALE.

DEALERS and BUYERS

87 USED CARS AT REDUCED PRICES. No reasonable offer refused.

DOWN
Auburn '32 Sedan, 12 cyl., 6 w. w. $175
Auburn '31 Sedan, 8 cyl., 6 w. w. .. 100
Auburn '29 Sedan. Very clean 50
Cadillac '30 Club Sedan, 6 w. w. 175
Chevrolet '34. Used little 225
Chevrolet '34 Coach. Low mileage .. 200
Chevrolet '33 Sedan. Like new 150
Chevrolet '33 Coach. A-1 cond. 140
Chevrolet '33 Spt. Coupe. Spotl't .. 150
Chevrolet '33 Bus. Cpe. Very clean .. 140
Chevrolet '32 Sport Sed. 6 w. w. 125
Chevrolet '32 Coach. Orig. finish 110
Chevrolet '32 Coupe. Very clean 110
Chevrolet '32 Crm. Spt. Rdstr. 6ww. 110
Chevrolet '31 Sedan. Very clean 95
Chevrolet '31 Coach. Recond. 90
Chevrolet '31 Coupe. Ready to go .. 85
Chrysler '29 Sedan. New paint 50
Ford '34 D. L. Tudor Sedan 185
Ford '33 Standard Tudor Sedan 150
Graham Paige '29 De Luxe Sedan .. 50
Hudson '31 Spt. Coupe. Wire whls .. 100
Nash '32 Sedan. 8 cyl. 6 w. w. .. 135
Nash '31 Spt. Coupe. 8 cyl. 6 w.w. 100
Nash '30 Sedan. 6 cyl. 6 w. w. 75
Nash '29 Ambass. Sedan. 6 w. w. .. 60
Oakland '31 D. L. Sedan. Clean 100
Packard '30 Cust. Spt. Cpe. 6 w.w. 165
Packard '29 Spt. Roadster. Classy .. 75
Plymouth '32 Coach. Orig. finish 110
Pontiac '32 Coach. Like new 120
Pontiac '31 De Luxe Sedan 110
Pontiac '29 Coupe. Very classy 50
Rockne '32 Cream Spt. Roadster .. 110
Studebaker '30 Sedan. 6 w. w. 75
Studebaker '29 Standard Sedan 50

50 others to choose from.

6501 N. WESTERN-AV.

September Clearance Sale.

1933 Buick 57 5 passenger sedan.
1932 Buick 91 club sedan, 6 w. w.
1932 Buick 90 7 pass. sedan, 6 w. w.
1932 Buick 96 5 pass. coupe, 6 w. w.
1933 Chrysler Royal 8 4 door sedan, 6 w. w.
1933 Plymouth P. D. 4 door sedan.
1933 Plymouth P. D. 4 door sedan; radio.
1933 Nash 4 door de luxe sedan.
1931 Franklin de luxe sedan; 6 w. w.

20 OTHERS, $75 AND UP. All reconditioned; guaranteed; terms; trade. WEST SIDE BUICK SALES CO.,

4666 WASHINGTON-BLVD.

BARGAINS.

1929 FORD COUPE $50
1927 LINCOLN SEDAN $95
1927 BUICK COUPE $65
1926 BUICK SEDAN $35
1926 BUICK COACH $25
1929 BUICK SED.; NEEDS WORK $85

260 Madison-st., Oak Park.

CHRYSLER—'33 DE LUXE IMP. 4 DOOR 5 passenger sedan; 6 wire whls., side mts.; float. power, automatic clutch; orig. cost $2,895. REPOSSESSED. Will sell for $895. Guar. Terms. C. I. P. Finance Co.

2309-13 S. MICHIGAN-AV.

CORD—'32 5 PASS. DE L. SEDAN. $435. 6 w. w., trunk rack, white wall tires.

NASH SALES, INC., 2426 S. MICHIGAN-AV. CAL. 2008.

DE SOTO 6 LATEST 1933

4 dr. 5 pass. De Luxe Sedan, auto. clutch, free whlg., floating power; higrade whipcord upholstery; positively just like new; originally cost $1,280. REPOSSESSED. Sacrifice for $545. Your car as down paymt., bal. 12-24 months. 7 day driving trial. 90 day guarantee. S. & G. FINANCE CO.,

4635 W. MADISON-ST.

DE SOTO—LATEST '33.

De Luxe 4-Dr. Sed. Very low mileage. Wire wheels and many extras. The newest car in Chicago at this low price. Only $495. Your car as down payment. Your own terms. 7-day driving trial. 90-day guarantee.

945 WASHINGTON-BLVD.

DE SOTO—'33 4 DR. 5 PASS. DE LUXE SEdan. Wire wheels, metal tire covers. Heater, etc., $495. Your car as dn. pay., bal. 12-24 mos. 7 day driving trial. Always open.

2810 W. MADISON-ST.

DE SOTO—1933 4 DR. SEDAN, LIKE NEW. $565. Other except. values in used cars. Newberry Mtrs., 1025 N. Clark. Whi. 8000.

DE SOTO—'34 4 DR. SED., DEMO., SAFETY glass. Over-drive sac. Ave. 1900.

DODGE LATEST 1934

4 door 5 pass. De Luxe Sedan. Used. New type knee action, no draft ventil., air whls., double horns, double windshield wipers and tail lights. Long whlbase.; orig. cost $1,087. REPOSSESSED. Positively just like new; sacr. for $745. Your car as down pay., bal. 12-24 mos. 7 day driv. triay. 90 day guar. S. & G. FINANCE CO.,

4635 W. MADISON-ST.

DODGE 6 LATEST 1933

5 pass. De Luxe Sedan; wire whls., auto. clutch, free whlg., floating power, beau. blk. Higrade upholstery; originally cost $990. REPOSSESSED. Sacrifice for $495. Your car as down pay., bal. 12-24 mos. 7 day driv. trial. S. & G. FINANCE CO.

4635 W. MADISON-ST.

DODGE SPECIALS.

'34 Dodge De Luxe Sed., nearly new .. $765
'33 Dodge 8 De Luxe Sed. 6 w. wls .. 595
'32 Dodge De Luxe Sedan, Fltng. pow .. 395
'31 Dodge De Luxe, excel condition .. 265
'30 Dodge De Luxe Conv. Cpe. 6 w. w. 165

$25 to $100 on your car as down pay. Authorized Dodge Plymouth Dealer. 1103 Chicago-av., Evanston. Univ. 2407

DODGE LATEST '33

De Luxe 5 pass. Sedan. Fltg. pwr., auto. clutch, fr. whlg., safety gl. Orig. cost $914. Repossessed. Release for $495. Your car as dn. pay., bal. 12-24 mos. 7 day driv. tr.

G. M. LOAN CORP., 3939 WASHINGTON-BLVD.

DODGE—1933 4 DR. DE LUXE SEDAN. Safety glass, spotlite, free wheeling, float. power. Looks and runs like day it left fact. Sacr. for $545. Your car dn. pay., bal. 12-24 months. 7 day driving trial. Always open.

2810 W. MADISON-ST.

Dodge Selling Out '34s.

REAL SACRIFICE. 2 DE LUXE SEDANS, 1 CONV. HARDLY DRIVEN. '33S, SEDAN AND CPE. ALSO CONVERTIBLE AT $495. FELZ—AUTHORIZED DODGE-PLYMOUTH. 907 DIVERSEY-BLVD.

DODGE—'33 DE L. 4 DR. LONG WHLBASE. sedan; has air whls., spec. polychromatic paint. Also '33 de luxe coupe, air wheels. Repossessed. $495. Tms. C. I. P. Finance Co.

2309-13 S. MICHIGAN-AV.

Dodge—Latest '33 4 Dr. De L.

Sedan. Dual equipment, 115 in. whlbse. Guar. like new. $495. Car dn. pay., your own tms.

945 WASHINGTON-BLVD.

DODGE — NEWEST 1934 SEDAN. THIS nearly brand new used car positively cannot be distinguished from brand new. Only $650. Might consider small car in trade or allow liberal terms. 940 N. Clark-st.

DODGE 1933 SEDAN, $525.

PONTIAC DEALER 3807 LAWRENCE-AV.

DODGE—1934 DE LUXE 4 DR. SEDAN. finished in a beau. golden beige, lge. luggage compt., run only few miles; $765; $100 or lt. car as d. pay. Rog. P. 2074. C. H. Briggs.

DODGE—1933, 4 DR. DE LUXE SEDAN. Safety glass all around, fenders and body Iceland green. 8 tube Majestic radio. Perf. cond. $540. Sunnyside 8689.

DODGE—'33 4 DOOR SEDAN. DE LUXE model, long wheelbase; perfect mechanically; driven very little. Liberal terms. A real buy for $545. 824 Diversey-pkwy.

DODGE—DE L. 1930 COACH. LIKE NEW. 6 wire whls., trunk, new tires; sacrifice at $225; arrange terms. Juniper 8057.

DODGE—1934 SEDAN. DE LUXE. 5 PASS.; used very little. Financial reverses force me to sell. Becker. Ardmore 2454.

DODGE 8 '32—D. L. SEDAN. $150 DN. Dodge 6 '32 D.L. Sedan. Like new. $150 dn. S-M Fin., 2625-35 Milwaukee. Bel. 3289-3395.

DODGE—'32 SEDAN, 4 DR. COND. THRUout absolutely perfect. H. D. tires. Sac. $285. arrange terms. 2419 N. Kedzie, Apt. 1.

DODGE—'33 COACH. PERFECT THRUOUT Only $495. Dodge Dealer, 5743 Broadway.

DODGE—'33 SEDAN; EXCEL. COND.; SACrifice equity for $100. Ravens. 7098.

ESSEX—SUPER 6, LATE '32; LIKE NEW; radio, new tires; private; bargain. 3411 W. 13th-pl. Rockwell 3843.

ESSEX—TERR. LAT. '33 4-DR. DE L. SED. Air whls. Driv. lit. $425. 6811 S. Halsted.

ESSEX—COUPE, 1928, RUMBLE SEAT. $50. Good paint job. Hellman, 5210 Bishop-st.

ESSEX—SEDAN, 1931; LOOKS, RUNS LIKE new; $145; arrange terms. Juniper 8057.

FORD—'32 TUDOR, $285 CASH; PRIVATE owner. 820 W. 95th-st. Beverly 7805.

FORD—V-8 '32 DE LUXE COUPE; FINE condition; $300. Call R. P. 1277.

FORD—'30 TUDOR, $160; EXC. COND.; priv. party; cash or terms. Euclid 7954.

FORD—'31 STANDARD CPE. CAR LIKE new; new tires; $225. 4836 N. Kilpatrick.

FORD—'30 COUPE; ALSO '28 BUICK sedan; excellent cond. 1056 Winona-av.

FORD—SEDAN, '32 V8 2 DOOR DE LUXE. exc. cond. $335. 5625 Harper. Dor. 0100.

FORDS—1929 SEDANS, ALSO '28 4 DOOR hy-grade cars. Wright, 1101 N. Clark.

FORD—1930 TOWN SEDAN; $225 CASH; no dealers. Vincennes 3870.

FORD '31 STD. COUPE—LIKE NEW. $65 dn. 1134 N. Ashland, nr. Milwaukee.

FORD—'30 2 DOOR, 1933 WHEELS, NEW tires, motor A1. Reas. Bittersweet 1357.

FORD—LATE 1931 DE L. CONV. COUPE, side mts., $195; priv. Prospect 2250.

FORD—'33, SHORT WHEEL BASE, PANEL. Prac. new. Must sacr. 1520 N. Halsted.

FORD—1933 TUDOR, WITH RADIO; LIKE new; $465. J. J. WRIGHT, 242 W. 55th.

FORD—1932 V8 COUPE AS CLEAN AS new. 814 Diversey-pkwy.

FORD—COACH, '29, PERF. '30, W. W., tires; $125. Mihlman, 5220 Drexel. Fai. 3622.

FORD — '32 V-8 TUDOR. EXCEL. COND See Mr. Johnson, 3532 N. Halsted-st.

FORD—1932 V-8 TUDOR SEDAN; SPLENdid cond., $300. 2333 Irving Park-bl.

FORD—STD. COUPE '31, VERY GD. COND., $175. Rum. st. 3039 Sheffield-av.

USED AUTOMOBILES FOR SALE.

BUY FROM

A CHEVROLET DEALER.

1933 Ford sedan, radio $445
1933 Ford tudor 435
1933 Ford coupe, radio 425
1931 Buick sedan 365
1932 Ford tudor 310
1931 Studebaker victoria 295
1931 Pontiac sed., heater, spotlite 275
1932 De Soto sedan 225
1929 Packard club sedan, 6 w. w. 200
1931 Auburn brougham 195
1930 Studebaker pres. sedan, 6 w. w. .. 175
1927 Lincoln sedan 175
1929 Auburn sedan, 6 w. w. 145
1929 Buick sedan 125
1929 Studebaker pres. sedan, 6 w. w. 125
1928 Buick coach 75
1928 Hudson coach 40
1927 Buicks [2] 40
1933 Chevrolet sed., 6 w. w., trunk 475
1933 Chevrolet coach 450
1933 Chevrolet coupe 435
1932 Chevrolet sed., 6 w. w., trunk 375
1932 Chevrolet coach 350
1931 Chevrolet business coupe 225
1931 Chevrolet sport coupe, heater 235
1930 Chevrolet sedan 185
1929 Chevrolet coach, heater, spotlite ... 85
1929 Chevrolet sport roadster 75

TRUCKS.

1933 Chevrolet sed. delivery $410
1931 Chevrolet 1½ ton stake 295
1930 Chevrolet sed. delivery 195
1928 Chevrolet canopy 90
1929 Ford ½ ton panel 75

Many Others, $35 Up.

All cars reconditioned A-1.

Sheets Chevrolet Sales, 6522 COTTAGE GROVE-AV.

Warehouse Sale

1934 Chrysler Airflow sedan.
1933-57 Buick sedan.
1933 Chevrolet roadster, radio.
1932 Chevrolet de l. sedan, side mts.
1932 Hudson sedan, wire wheels.
1932-96 Buick Victoria coupe.
1931 La Salle town sedan.
1931 Buick sedan, 60 series.
1931 Franklin de l. coupe, wire whls.
1930 Packard std. sport phaeton.
1929 Packard town sedan.

TERMS CAN BE ARRANGED.

746-750 Diversey-blvd.

$1—DOWN—$1

FOR ANY CAR IN OUR INVENTORY. Buicks, Cadillac, Chevrolet, Ford, Hupmobile, Nash, Packard, Pontiac, Studebaker—$50 TO $700. Authorized Buick—Pontiac Dealer. GERWIG MOTOR SALES CO., INC., 8443-7 S. Ashland-av.

CUSTOM BUILT SPORT SEDAN, $3,600 CAR, $975. ONLY 1 LEFT. Special design. We got it from the warehouse. It's beautiful. 6 wheels. Silk whipcord upholstery. Trunk rack. Fully warranted. See it now for biggest bargain in town. 1132 Diversey-blvd. Mr. Johnson.

FORDS

1934 De Luxe Sedan, used $595
1934 De Luxe Tudor, used 545
1933 De Luxe Sedan 485
1933 De Luxe Tudor 435
1932 Convertible Coupe 325
1932 Coupe 300
1931 Sedans [4] 235
1931 Sport Coupe 195
1930 De Luxe Sedan 175
1930 Sport Coupe 140

TERMS ARRANGED. WE TRADE.

HEALY MOTOR SALES

7601 STONY ISLAND

REGENT 6004.

FORDS—Guaranteed—FORDS

1934 De Luxe Fordor, used ...... $150 down
1934 De Luxe Tudor, used ...... 125 down
1934 Convertible Coupe, used ...... 150 down
1933 De Luxe Fordor ...... 140 down
1933 De Luxe Coupe, rumb. seat. 140 down
1933 Victoria Coupe ...... 140 down
1932 De Luxe V-8 Fordor ...... 100 down
1932 Convertible Coupe ...... 100 down

GLENN E. HOLMES, Inc., Authorized Ford Dealer. Est. 30 Years.

30 W. Lake-st. at Dearborn.

SOUTH SIDE BRANCH: 7445 Stony Island-av.

FORD LATEST 1934

de luxe 5 pass. sed., used. Dual equipment. Individual springing. Wire whls. Repossessed. Guaranteed like BRAND NEW. Release for $485. Your car as down pay. Bal. 12-24 months. 7 day driv. trial. 90 day guar.

G. M. LOAN CORP., 3939 WASHINGTON BLVD.

FORD V-8 LATEST 1934

2 dr. 5 pass. D. L. Sedan, used. Double horns, wipers, tail light, mohair uphol. Positively just like new. Original cost $717. REPOSSESSED. Sacr. for $475. Your car as down pay., bal. 12-24 mos. 7 day driv. trial. S. & G. FINANCE CO.

4635 W. MADISON-ST.

FORDS—REDUCED SALE

5—1934 DEMONSTRATORS AT A GREAT REDUCTION. 1933S—1932S—1931S. SEDANS, TUDORS, AND COUPES. AT LOWEST DOWN PAYMENTS. AUTHORIZED FORD DEALER. SHANESY, Diversey at Sheffield. L. V. 8000.

FORD—LATEST 1933

4 door 5 pass. de luxe sedan. Wire wheels, Safety glass, dual equip, radio. Many other extras. Positively guar.; like brand new car. Sacr. for $445. Your car as down pay. Your own terms; 7 day driving trial.

945 WASHINGTON-BLVD.

FORDS, V-8—'33-'32

We have all cars reconditioned, ready to give you satisfaction for your money. Coupes, Sedans, Victorias, Cabriolets. This is the place to buy your car. AUTH. DEALER. LOWEST FORD TERMS.

4930 Broadway at Argyle.

FORDS—1932-1933

coupes, tudors, fordors. All cars reconditioned and guaranteed. Priced for quick sale. Terms. Trade. Open evenings. MICHIGAN AVE. MOTORS, INC., 2550 and 2538 S. MICHIGAN-AV.

FORD — 1934 DE LUXE SPORT COUPE; used; wire whls., spotlt., many extras; guar. like day it left fact.; only $495. Your car as dn. pay., bal. 12-24 mos. Always open.

2810 W. MADISON-ST.

FORD—1934 V-8 5 PASS. SED.; NEW TYPE ventilation; perfect cond. throughout; used. Sacrifice for $495. 90 day guar.; tms., trade.

4701 W. MADISON.

FORD—BARGAINS—LT. '33 V8 DE LUXE Tudor, $435. Lt. '33 V8 Coupe, $395. Lt. '29 Cpe., rumb., $100. Lt. '29 Rdstr., rumb., $85. Liberal terms or trade. Every car guar. Van Kirk & Williams, 4117 Broadway.

FORD—COUPE, LATE 1931, STANDARD 5 window; beaut. black finish; 5 tires like new; heater, motor, uphol., etc., in splendid cond.; original owner; $195; cons. small trade. 661 E. 71st-st. Radcliffe 7184.

Ford 1930 Spt. Rdstr., $135.

Rumble seat; excellent condition throughout; act quick; easiest terms in town. INDEPENDENT FINANCE, 2701 Madison.

FORD—1934 DE LUXE TUDOR; BLUE body, cream wheels; 4 mos. old; 5,000 mi.; Philco radio; total cost $790; must sell at once; priv. party. Call Dor. 8887.

FORD—1934 COACH, WITH RADIO; USED little, like new. Sac. for $495. Special. Other exceptional used car values. Newberry Mtrs., 1025 N. Clark. Whi. 8000.

FORDS—50 1932, 1933, AND 1934S; USED; all models and types; best selection in city at a big saving; terms, trade. LAWDER BROS., 6900 VINCENNES-AV.

FORD—1934 DEMONSTRATORS. SEDANS, Tudors, Coupes, etc.; driven by officials. Large savings. SLUMBRICK MOTOR SALES. Authorized Ford Dealer, 1711 W. 95th-st.

FORDS—1929-1930-1931 [15]. All body styles. From $75 to $235. SLUMBRICK MOTOR SALES. Authorized Ford Dealer. 1711 W. 95th-st.

FORD—CONV. SED., '32 V8, LIKE NEW; trunk, s. m., radio, sp. glass; LOST JOB; SACRIFICE. 3232 Grenshaw. Nev. 0314.

FORD—1933 DE LUXE TUDOR. LOW mileage and like new. Barg. at only $435. DODGE DEALER. 5743 BROADWAY.

FORD—1934 VICTORIA, RUN VERY LITtle; maroon finish; guaranteed; save $150. Ford Dealer, 2107 Irving Pk.-bl. Ind. 2200.

FORD—'29 SPT. RDSTR., RUM. S., TRUNK, side mts., heater, spot lt., etc.; new bat.; low mlg.; $125. 1030 Dempster. Uni. 8068.

FORD—'33 DE LUXE TUDOR OR FORDOR; like new; bright finish; cushions not soiled. $100 dn. Rare chance. 7424 Stony Is. Pla. 2772

CORD—CONV. SEDAN, 1931, NEW PAINT; perf. mech. cond., priv. party; terms; best offer. 3d floor, 1650 Jonquil-terrace.

FRANKLIN 6 CUSTOM '32

4 dr. De Luxe Sedan, 132 in. whlb., 6 wr. whls., cust. trunk. Chauffeur driven. Orig. cost $3,160. Repos. Release for $485. 90 day guar. 7 day driv. trial. Your car as dn. pay.

G. M. LOAN CORP., 3939 WASHINGTON-BLVD.

FRANKLIN—1929 DE LUXE 7 PASS. LIMO. sedan; shatter proof glass, 6 wire whls., trunk rk., tires nearly new. $275. $75 or your car as down pay. Dodge Plymouth Dlr. 1103 Chicago-av., Evanston. Univ. 2407.

FRANKLIN — LATEST '31 DE L. SEDAN; like new. Repossessed. Only $395. S. D. Finance, 2529 N. Crawford. Open to 9.

GRAHAM 1934 SEDAN.

Latest model; used; absolutely like brand new $725; terms arranged; we trade. LAWDER BROS., 6900 VINCENNES-AV

GRAHAM—6 '32 5 PASS. SEDAN. $295.

NASH SALES, INC., 2426 S. MICHIGAN-AV. CAL. 2008.

GRAHAM—'30, LGT. 6; LIKE NEW; 1ST $185 buys. Mrs. Cope, 4657 Irving Pk.-blvd.

USED AUTOMOBILES FOR SALE.

WALTON FINANCE

250 CARS ALMOST GIVEN AWAY.

Largest Stock in Chicago.

CARS FINANCED ANYWHERE IN U. S.

90 Day Written Guarantee.

'34 Ford Sedan, used very little $480
'34 Plymouth De Luxe Sedan, used 595
'34 Pontiac De Luxe Sedan, used, perf. 675
'34 Buick Sedan, trunk, used; de luxe .. 895
'33 Chrysler Sedan; excellent buy at .. 585
'33 Pontiac Sedan, just like new, only. 495
'33 Oldsmobile Sedan, complete eqp. .. 525
'33 Chevrolet Sedan, Master, perfect .. 395
'33 Dodge De L. Sed., 6 w.wls., trunk .. 525
'33 Plymouth PD Sed., air wls., trunk .. 435
'33 Ford Sedan; wonderful condition .. 435
'33 Plymouth Sedan or Coupe, at 375
'32 Packard 901 Sedan, 6 wls., rad. 885
'32 Pontiac Convertible Coupe, nice .. 365
'32 Auburn Convert. Sed., 6 wire whls. 365
'32 Chevrolet Sedan; unusual bargain .. 295
'31 De Soto Sedan, wonderful cond. 225
'31 Oldsmobile Sedan, perfect, now 295
'31 Plymouth Sedan; a rare bargain 225
'31 Buick Sedan, popular model, for .. 345
'30 Pontiac Sedan, excellent condition .. 165
'30 Auburn Sedan; can be had for only. 155
'30 Plymouth Coach; economical at 120
'29 Oldsmobile Sedan, comfortable 115
'28 Buick Sedan or Coupe, your choice. 85

100 Fords-Chevrolets, $20 Up

940-958 MILWAUKEE

YOUR CAR TAKEN AS FIRST PAYMENT. MAKE YOUR OWN TERMS. 20 years at this location. ALWAYS OPEN.

PRICES CUT 2 DAYS ONLY.

1927 La Salle phaeton $60
1928 Cadillac, 6 whl. 7 pass. sedan $95
1929 Nash brougham, new paint $125
1929 Chrysler sedan; tires like new $165
1929 Oldsmobile coach, A-1 cond. $125
1930 Ford coupe, rumble seat $125
1930 Hupmobile 6 sed.; 6 whl. equip .. $195
1930 Auburn 6 whl. sed., 125-A model. $195
1930 Graham 6 whl. sedan; new paint .. $115
1931 Chevrolet coupe, rumble seat $225
1931 Chevrolet sedan, reconditioned $235
1932 Chevrolet coupe; low mileage $295

Hoffman Chevrolet Sales, GMAC terms. Beverly 4400.

9220 S. Ashland-av.

WEEK-END SPECIALS.

1930 Chevrolet Coupe $135
1933 Chev. Coach; side mts.; trunk $445
1933 Plymouth P. D., rumble st. coupe $495
1932 De Soto Coupe; radio $395
1929 Oldsmobile sedan $195

450 Madison-st., Oak Park.

CHEVROLETS, FORDS, 1929 TO 1934 models, $95 up. Chevrolet, 2715 N. Cicero.

GRAHAM LATEST '33.

4 dr. Custom Sedan. Safety gl., free whlg. Spec. broadcloth uphol. Repossessed. You would call this car BRAND NEW. Release for $485. 90 day guar. 7 day driv. trial. Your car as dn. pay., bal. 12-24 mos. Alw. op.

G. M. LOAN CORP., 3939 WASHINGTON-BLVD.

HUDSON 8 LATEST '34

4 dr. 5 pass. De Luxe Sedan, used; air whls., new type knee action, beau. pearlescent finish, higrade silk mohair uphol.; long whlb. Originally cost $1,410. REPOSSESSED. Posit. just like new. Sacr. for $695. Your car as dn. pay., bal. 12-24 mos. 7 day dr. tr. S. & G. FINANCE CO.

4635 W. MADISON-ST.

HUDSON—'33 DE LUXE 5 PASS. SED. HAS free whlg., Startex, demount. wood wheels; looks identical to a new car. REPOSSESSED. $395. Guar. Terms C. I. P. Finance Co.,

2309-13 S. MICHIGAN-AV.

HUDSON—1932 LT. 8 DE LUXE SEDAN. Spotlight, heater, trunk rack, $350. Your car as dn. paymt., bal. 12-24 mos. Alw. op.

2810 W. MADISON-ST.

HUDSON—'30 SED., RUNS, LOOKS NEW; $175; orig. owner. 4107 Barry. Pens. 8248.

HUDSON '30 SEDAN—PERF. COND. $225. 1134 N. Ashland-av., near Milwaukee.

HUPMOBILE — 1932 DE LUXE SEDAN; hardly driven; guar. like day it left factory. REPOSSESSED. Sacrifice for $395. Your car as down payment. Square Deal Finance. 2529 N. Crawford. Open today to 9 p. m.

HUP '30—SEDAN. RADIO, WIRE WHLS., trunk A1 cond., barg. 4742 Montana-st. Will take small car in trade.

HUPMOBILE '33—D. L. SEDAN. CAN'T tell from new. A real buy. S-M Finance, 2625-35 Milwaukee. Bel. 3289-3395.

HUP.—'29 6 CYL. SED., BARG. $165; PRIV. party. Nor. 8387 or 6645 S. Carpenter.

JORDAN—SED., '32; DR. 15,000 MI.; SAC. acct. death. 4308 W. 13th-st. Lawn. 6552.

La Salle Very Latest '31

custom 4 door town sed. 6 wire whls., 2 mtd. forward. Factory built trk. Driv. lite. Spec. whipcord uphol. Fin in jet black. Orig. cost $3,286. Repossessed. Release for $485. Your car as dn. payment. Balance 12-24 mos. 7 day driv. trial. 90 day guar.

G. M. LOAN CORP., 3939 WASHINGTON-BLVD.

La Salle '32 7 Pass. Sedan.

Original paint, mech. cond. excellent, black finish, shatteer proof glass, $1,075.

2317 S. MICHIGAN-AV.

LA SALLE—'30 5 PASS. TOWN SEDAN, black finish; perfect; wire wh.; new tires; radio, heater, spotlight, trunk, etc.; will sacrifice. 646 Madison-st., Oak Pk. Aus. 2100.

LA SALLE—1931 4-DOOR TOWN SEDAN; looks like new throughout; radiator screen; trunk; 5 very good tires. $595. Open Sun. PACKARD, 1735 E. Railroad-av., Evanston.

LA SALLE—1930 5-P. SEDAN; DE LUXE equipt.; 6 w. w., looks and runs fine; fully equipt; 6 tires; real buy; $425. Open Sun. PACKARD, 1735 E. Railroad-av., Evanston.

LA SALLE—'27 ROADSTR., 6 WHT. WALL tires, Lorr. light. Barg. 1458 S. Karlov.

LINCOLNS

PRICED LOW.

'34 V-12 4-dr. Sedan., 6 w. w., used..Big Savg.
'33 4-dr. De Luxe Sedan, 6 w. w. $1,495
'30 7-pass. Sedan, 6 w. w. 395
'29 5-pass. Sedan 275
'28 7-pass. Sedan 145

Your car as down payment. Your own terms. 7 day trial. 90-day guarantee and service. LARRY O'ROURKE AUTO FINANCE CO.,

945 WASHINGTON-BLVD.

LINCOLN SALE.

1934 DEMONSTRATORS AT A GREAT REDUCTION. 1932S—1931S—1930S. IN ALL BODY STYLES AT LOWEST DOWN PAYMENTS. AUTHORIZED LINCOLN DEALERS. Diversey at Sheffield. L. V. 8000.

LINCOLNS—CLOSING OUT.

'34 DE LUXE SEDAN, 6 WIRE, ETC.; $3,600 CAR, $2,600; USED. '32 V-8 7 PASS., HARDLY RUN; 1-3 COST. '31 V-8 5 OR 7 PASS. DE LUXE LONG WHEELBASE, $790. ALSO 5 PASS. AT $495. ALL CARRY FULL WARRANTEE. SEE J. JOHNSON, 1132 DIVERSEY-BLVD.

LINCOLN 1933

De Luxe Town Sedan; almost new in every respect; cost $3,650; trunk, radio, 6 white wall tires, covers to match; very low mileage; will be sold for less than 50 cents on the dollar. 4001 W. Grand-av.

LINCOLN—'31 5-PASS. SEDAN; 6 W. W., s. m., met. cvrs., radio. Can't tell from brand new. Orig. cost $5,800. Repossessed. Now $975. Small dn. pay. Two yrs. to pay.

TOM O'ROURKE, 2330 S. MICHIGAN-AV.

LINCOLN—1928 SEDAN; IN STORAGE over 2 yrs.; low mileage; 4 whl. brakes, w. whls., beaut. in every detail. Must see to appreciate; sacrifice for $195. Take $50 dn. or trade. 7140 Stony Island. H. P. 1467.

LINCOLN—LATE '32 DE L. 5 PASS. SEdan, chrome side mts.; just broken in; like new; not used since last Sept.; sell acct. of death. $1,400. Owner. Prospect 5393.

LINCOLN—'31 5 PASS. SEDAN, 6 W. W., TRUNK; FINE CONDITION; $685. CALL OWNER A. M. McDOUGALL. WHI. 6300.

LINCOLN '32 V-8—D. L. SEDAN. LIKE new. Reposs. Make offer. S-M Finance, 2625-35 Milwaukee. Bel. 3289-3395.

LINCOLN—'31, $6,800 5 PASS. CONVER. Detreich; gd. cond.; take best offer. L. W. Repsold, 534 Sheridan-sq., Evanston.

LINCOLN—1930 TOWN SED.; SIDE MTS. Real barg., $345. 7423 Stony Island.

LINCOLN—1932; PRIV PARTY WILL SAC for cash; no dealers. Delaware 2497.

MARMON—'31 DE LUXE LT. 8 SED.; 6 wh. side mts., htr., etc. Low mil. $200 or best offer. Pri. party. 4155 N. Meade. Pal. 5817

MARMON SEDAN—'30; A-1 COND.; NEW tires; $90. No dealers. Johnson. Dor. 0429.

NASH 8 LATEST '33

4 dr. Custom Sedan. Wr. whls., free whlg. Actually used 4 mos. Orig. cost $1,385. Repossessed. Just like BRAND NEW. Release for $485. 90 day guar. 7 day driv. trial. Your car as down pay., bal. 12-24 months.

G. M. LOAN CORP., 3939 WASHINGTON-BLVD.

NASH—VERY LATE '32 DE LUXE SEDAN; like new; finish and interior is spotless; hardly driven; 90 day guar. REPOSSESSED. Sac. for only $285. Your car as down pay. Square Deal Finance, 2529 N. Crawford

NASH—6 '33 SEDAN, LIKE NEW. $420.

NASH SALES, INC., 2426 S. MICHIGAN-AV. CAL. 2008.

NASH—6 '31 5 PASS. SEDAN. $325.

NASH SALES, INC., 2426 S. MICHIGAN-AV. CAL. 2008.

NASH—1932 DE L. BROUGHAM SEDAN, built in trunk, 6 chrome wire whls., very low mileage; original cost $2,400, now $675. 2021 Irving Park-blvd. Independ. 2200.

NASH—5 PASS. SEDAN, '32 MODEL; GOOD cond. Barg. 343 N. Michigan. Ran. 8350.

NASH COUPE 1929—EXC. COND., NEW tires; best offer takes car. Rav. 9036.

NASH—'28 COACH; GOOD COND. PRIVATE party must sell; $40. 2708 W. Jackson.

NASH—1929; BIG 4-DOOR SED.; GOOD tires, cond.; $125 cash. Longbeach 7510.

USED AUTOMOBILES FOR SALE.

EMIL DENEMARK, INC.

AUTHORIZED DEALERS. Buick—Cadillac—La Salle—Pontiac.

'34 Buick 57 sedan, 5 pass., at ... $1,095
'34 Buick 41 sport sed., 5 pass. 875
'33 Buick 67 sedan, 5 pass., A-1 895
'33 Pontiac 4 dr. 5 pass sedan 545
'33 De Soto 5 pass. de luxe sedan 495
'33 Chevrolet 5 pass. sedan, perf. 495
'33 Plymouth 5 p. sedan, A1 cond. 465
'32 Franklin 4p. sport sed., 6 w.w. 895
'32 Buick 97 5 pass. sed., 6 w. w. 725
'32 Buick 66-S spt. cpe., 6 w. w. 615
'32 Nash 5 pass. sed., A1 cond. 395
'32 Pontiac 2 pass. coupe; barg. 395
'32 Chevrolet 2 door sedan; barg. 395
'31 Cadillac V-12 5 p. sed., 6 w.w. 925
'31 Pierce-Arrow 5 p. sed., 6 w.w. 675
'31 Buick 87 5 pass. sedan, only 395
'31 Chevrolet 5 p. coupe, 6 w. w. 595
'30 Cadillac 5 p. coupe, 6 w. w. 595
'30 Packard 5 p. sedan, like new 425
'29 Packard 6-27 sedan, 5 pass. 195
'28 Lincoln 7 pass. sedan, perf. 195

50 OTHER MAKES AND MODELS. All reconditioned and guaranteed. G. M. A. C. terms. Crawford 4100.

3860 OGDEN-AV.

LITSINGER'S FORD V-8s

$410

'33 STANDARD TUDORS

$440

'33 DE LUXE TUDOR

$495

'34 Standard Tudor Demo.

FULLY GUARANTEED. 50—V-8'S IN STOCK—50

LITSINGER'S

925 W. JACKSON-BLVD.

1934 BUICKS.

MOD 90, 7 PASS. SEDAN, 6 WHEELS.
MOD 61, 5 PASS. CLUB SED., 6 WHEELS.
MOD. 68 5 PASS. COUPE, 6 WHEELS. DEMONSTRATORS.
MOD. 67 5 PASS. SED., 5 AND 6 WHLS.
MOD. 57 5 PASS. SEDAN, 6 WHEELS.

Here is an opportunity to buy cars like new at a real savings. These cars were driven by the officials of the company.

WEST SIDE BUICK SALE, 4666 WASHINGTON-BLVD.

USED CAR SPECIALS $50 UP! Sunnyside Mot., 4511 Lincoln. Long. 7692.

NASH

1933 6 cyl. sedan [2].
1932 8 cyl. sedan.
1931 6 cyl. sedan.
1930 6 cyl. sedan.

TERMS ARRANGED. WE TRADE.

Healy Motor Sales

7601 Stony Island

REGENT 6004.

NASH 8 LATEST 1934

4 door, 5 pass. Ambasador Brougham. Air wheels, built-in trunk. High gr. whipcord upholstery. Used. Heater, spotlight. Original cost $1,890. REPOSSESSED. Positively cannot be told from new. Sacrifice for $875. Your car as down payment, bal. 12-24 mos. 7 day driv. trial. 90 day guar. S. & G. FINANCE CO.

4635 W. MADISON-ST.

Nash—Small 8 Sedan, '32 De Luxe mod., like new, $485.

Felz, 907 Diversey-blvd.

Authorized Dodge-Plymouth Dealer.

OLDSMOBILE 8 LATEST '33

custom 4-dr. sed. New type vent. body. Whipcord uphol. Steel whls. Metal tire covers. Orig. cost $1,227. Repossessed. You would call this car BRAND NEW. Release for $645. You car as dn. pay. Bal. 12-24 mos. 7 day driv. trial. 90 day guarantee.

G. M. LOAN CORP., 3939 WASHINGTON BLVD.

Oldsmobile Six Latest 1934

4 dr. 5 pass. De Luxe Sedan, used. Air whls., whipcord uphol., new type knee action, no-draft ventil. Beautiful black. REPOSSESSED. Positively just like new. Sacr. $745. Your car as dn. pay., bal. 12 to 24 months. 7 day driving trial. 90 day guar. S. & G. FINANCE CO.

4635 W. MADISON-ST.

OLDSMOBILE—'33 4 DR. DE L. 8 CYL. tour. sedan; has built-in trunk, latest no draft vent., white wall tires; equipped with a spotlight and heater; original cost $1,385. REPOSSESSED. Will sell for $645. Guaranteed. Terms. C. I. P. Finance Company.

2309-13 S. MICHIGAN-AV.

OLDSMOBILE—1933 6 5-PASS. DE LUXE sedan; new type vent. body, steel wheels, heater, spotlite, many extras; guaranteed like BRAND NEW. $585. Your car as down paym., bal. 12-24 mos 7 day driv. trial. Always open

2810 W. MADISON-ST.

OLDSMOBILE—1930 4 DR. DE L. SEDAN. Per. cond.; very clean; only $195. Tms., tr.

2810 W. MADISON-ST.

OLDSMOBILE—1934 DEMO.; CAN'T BE told from new; eqpd. with trunk, lots of extras. Liberal terms. 824 Diversey-pkwy.

OLDSMOBILE—NEWEST 1934 DE LUXE 8 touring sedan, used, built in trunk; cost $1,190; now $875. 2323 S. Michigan-av.

OLDSMOBILE — '29; GOOD CONDITION; best cash offer takes. Republic 6856.

PACKARDS

The following cars have been thoroughly reconditioned by authorized Packard dealer and will be liquidated at once at prices far below market value:

1931 Custom 8 De Luxe 7 pass sedan, 6 wire wheels, trunk rack, etc.
1931 Custom 8 De Luxe Club Sedan, 6 wire wheels, side mts.; many extras.
1930 Custom 8 Sport Phaeton, 6 wr.w., trunk rack; a very sporty car.
1930 Standard 8 7 pass. Sedan, side mounts; complete equipment.
1930 Standard 8 5 pass. Sedan; perfect.
1930 Sta. 8 5 pass. Cpe., 6 w.w., sd.mts.
1929 Cust. 8 Club Sed., s. mts.; many ext.
1929 Std. 8 5 p. Sed.; 3 to choose from.
1927 6 cyl. 5 p. Sed.; 2 to choose from.

An opportunity to buy a fine reconditioned Packard at the lowest prices ever offered. Any car taken in trade. Liberal payment plan. HILL MOTOR SALES CO., Authorized Packard-Nash Dealer, 646 Madison-st., Oak Park. Austin 2100.

PACKARD—'32 5 PASS., 4 DR. DE LUXE cust. 8 sport club sedan, eqpd. with 6 wire whls., 2 mtd. forward; side mts.; interior trimmed with Packard spec. broadcloth upholstery; metal tire covers; free whlg.; ride control; car orig. cost $3,745. REPOSSESSED. Sell for $1,045. C. I. P. Finance Co.,

2309-13 S. MICHIGAN-AV.

PACKARD — LATE '31 STAND. DE LUXE Sedan; is actually like day it was new; the finish is beautiful; interior spotless; 6 military whls., 2 mounted in front; tires like brand new; 90 day guar. REPOSS. Sacr. for only $450. Your car as down payment. Square Deal Finance, 2529 N. Crawford-av.

Packard De Luxe Brome.

1929 Big 8, 6 wood whls., side mts., trunk, thoroughly reconditioned. $265. $65 or your car as down payment. Dodge Plymouth dealer, 1103 Chicago-av., Evanston. Univ. 2407.

PACKARD '32-902 CLUB

sedan, 6 disc whls., metal tire covers, spot lite, trunk; very low mile.; a barg. Guar. by HON, SMITHSON & RAYMOND, 1809 DEVON-AV. BRIAR. 3100.

Packard 902 Conv. Cpe., '32, very sporty; rumble st. $985.

RODGERS, 6035 Broadway.

PACKARD '32-901 5 PASS.

sedan, side mts., metal tire covers, heater, spot lite, completely rebuilt and guar. by HON, SMITHSON & RAYMOND, 1809 DEVON. BRIAR. 3100.

Packard '30 5 Pass. Coupe,

Model 733; 6 wheels, side mts. Original blue finish, mech. cond. exc.; $395.

2317 S. MICHIGAN-AV.

PACKARD—'30 5 PASS. SED. 6 W.W. $395.

NASH SALES, INC., 2426 S. MICHIGAN-AV. CAL. 2008.

PACKARD—CUSTOM 840 CLUB SEDAN, '31; every appear. of new; 6 w. w., trunk, extras galore; thoro. recond.; $800. Open Sun. Packard, 1735 E. Railroad, Evanston.

PACKARD—'29 STD. 8, 5-P. SEDAN; 6 whls.; paint, uph. very good; O. K. mech. Fully equipt. Bargain $275. Open Sun. PACKARD, 1735 E. Railroad-av., Evanston.

PACKARD—'30 7 PASS. DE LUXE SEDAN; ex. cond.; priv. owner forced to sell, $395. Seignious, 1536 Fargo. Hol. 2265.

PACKARD—'29 5 PASS. SPECIAL CONvertible Dietrich body, large 8, finish like new; $350 cash. 868 N. Clark-st.

PACKARD '31—D. L. SEDAN. $175 DN. Packard '30 de l. cpe. Rum. seat. $150 dn. S-M Fin., 2625-35 Milwaukee. Bel. 3289-3395.

PACKARD— LT. '30; TOURING PHAETON de luxe; equip. side mts., new tires. A-1 cond.; reas. 1825 Roscoe. Graceland 9154.

PACKARD — CONV. COUPE, 1934; USED only 2 mos. Duesenberg, 343 N. Michigan.

PACKARD—'33 SED.; 6 W. W.; SIDE MTS.; trunk; 14,000 mi.; $1,600. University 1467.

PACKARD—1930 DE LUXE SED.; A-1 cond. Also '28 Lincoln. 1123 Catalpa.

PIERCE — TWELVE, 1933 CONV. COUPE; like new; silver-black trim; real bargain. Duesenberg, 343 N. Michigan. Ran. 8350.

PIERCE-ARROW—'30; PRIV. PTY. SELL beau. sedan below Blue Book value if taken at once. 1615 Hyde Park-blvd., Apt. A.

PLYMOUTH—1932 COACH, EXCELLENT mech. cond. like new. 814 Diversey-pkwy.

PLYMOUTH—P. D. '33 DE LUXE COACH; htr., radio; private party. Kildare 7208.

USED AUTOMOBILES FOR SALE.

NORTH SHORE USED CARS ARE BETTER

YET PRICES ARE LOWER.

1933 Ford V8 De L. 4 dr. Sedan $485
1933 Plymouth De L. Coupe, rum. seat. $475
1933 Ford V8 Stand. Tudor $435
1933 Plymouth De Luxe 4 Dr. Sedan .. $495
1933 Plymouth P. D. Coupe $435
1933 Dodge 6 2 Dr. Sedan $550
1932 Chevrolet Cabriolet, side mts. .. $315
1930 Nash Cabriolet $195
1929 Nash Sedan $165
1929 Buick De Luxe Roadster $175
1929 La Salle Conv. Coupe, 6 whls. $265
1929 Graham Paige Sedan $165
1929 Nash Cabriolet $155
1929 Chevrolet Sport Coupe $115
1928 Packard De Luxe Phaeton $250
1927 Lincoln 7 Pass. Sedan $75
1927 Packard 5 Pass. Sedan $75
1930 Ford AA Stake Truck $235

PURNELL & WILSON, INC.,

AUTHORIZED FORD DEALER. HIGHLAND PARK, ILL. OPEN EVES. SUN. HIGH. PARK 710. GLENCOE 749. DES PLAINES 24. WINNETKA 158.

RAY TENNES

AUTHORIZED FORD DEALER. SEPTEMBER SALE.

FORDS. FORDS.
1933 De L. Vict. Coupe; s. mts. $525
1933 De Luxe Tudor Sedans 485
1933 Standard Tudor Sedans 465
1933 Standard Coupes 465

OTHER CARS.
'33 Plymouth 4-door Sedan $495
'32 Nash Coupe; rumble seat 385
'31 Chevrolet Coupe; side mts 250
'30 La Salle 4-dr. 5-pass. Sedan 425
'30 Buick Sedan, model 30-47 345
'30 Studebaker 4-pass. Coupe 200
'29 Nash 4-dr. Sedan; side mts. 185

MANY MORE TO CHOOSE FROM.

2451 N. Sacramento-bl.

REPOSSESSED CARS

Priced to sell at once.

Look at these low down payments.
Cadillac '32 V-12 De Luxe Sedan $495
Lincoln '31 De Luxe Sedan 325
Lincoln '29 De Luxe Town Sedan .. 125
Nash '32 De Luxe Convert. Sedan 165
Oldsmobile '32 De Luxe Sedan 165
Packard '31 De Luxe Phaeton 275
Packard '30 D. L. Coupe, rum. seat .. 150
Plymouth '33 De Luxe Sedan 150

MANY OTHERS FROM $50 UP.

6259 Broadway. Hol. 2333.

PACGARDS AND LA SALLES—SUITABLE FOR TAXI SERVICE. Ray Tennes Motor Co., 2451 N. Sacramento.

Plymouth—'33 Very Latest

de luxe conv. coupe. Rumble seat. 6 special air whls., 2 mounted forward. Automatic clutch. Float. power. Orig. cost $945. Also sport rumble seat coupe, safety glass, air whls. Repossessed. Release for $395. Your car as down payment. Balance 12-24 mos. 7 day driving trial. 90 day guar.

G. M. LOAN CORP., 3939 WASHINGTON-BLVD.

PLYMOUTH NEWEST '34

5 pass. Sedan. Knee action. Safety glass. Used. '33 de luxe 5 pass. Sedan. Floating power. Automatic clutch. Repossessed. You would call these cars BRAND NEW. Release for $395. 90 day guar. 7 day driv. trial. Your car as dn. pay., bal. 12-24 mos. Always open.

G. M. LOAN CORP., 3939 WASHINGTON-BLVD.

PLYMOUTH 6 LATEST '33

4 dr. 5 pass. De Luxe Sedan. Wire whls., free wheeling, automatic clutch, floating power. Beau. blue black. Higrade uphol. Orig. cost $920. REPOSSESSED. Sacr. for $445. Your car as dn. pay., bal. 12-24 mos. 7 day driv. trial. 90 day guar. S. & G. FINANCE CO.

4635 W. MADISON-ST.

PLYMOUTH '34 4-DOOR SEDAN. USED. LIKE NEW—REPOSSESSED $585
CHEVROLET, '34 SPT. SED., SIDE MTS. BUILT IN TRUNK. OTHER EXTRAS. BUICK 1930 MODEL 40 4 DOOR SEDAN; VERY CLEAN; GOOD TIRES. REAL BARGAINS!

Davis-Manning Motors, Inc., 6969 FULLERTON. MERRIMAC 7860.

PLYMOUTH—'34 DE L. 5 P. SEDAN; USED; auto. clutch, fltg. pwr., fr. whlg., safety gl., wire whls., spotlt. Many extras; looks and runs like day it left fact.; $495. Your car as dn. pay., bal. 12-24 mos.

2810 W. MADISON-ST.

Plymouth "P. D." De L. Cpe.

Latest series 1933; long wheelbase, rumble seat, wheel lock, all electric radio. Many other extras; only $450 complete; terms. INDEPENDENT FINANCE, 2701 Madison.

PLYMOUTH—LATEST '33 5 PASS. SEDAN. Wire whls. Jet black. Whipcord upholstery. Used 90 days. REPOSSESSED. Sacr., $425. Your car as dn. pay., balance 12-24 months.

945 WASHINGTON-BLVD.

PLYMOUTH—PD SEDAN; A LATE 1933. YOU'D CALL IT BRAND NEW. HERE'S A CHANCE TO REALLY SAVE MONEY. FELZ, 907 DIVERSEY-PKWY., Authorized Dodge-Plymouth Dealer.

PLYMOUTH—'33 P. D. DEL. SED.; FREE Whlg., Auto. Clutch; driven 11,000 miles. Sacrifice for cash or Terms. $150 down, bal. 12 mos. Private party. Austin 8765.

PLYMOUTH—LATEST '33 P. D. DE LUXE sedan; free wheeling, auto. clutch; $465. BENDER-RIEGER, INC., Plymouth Dealer. 932 W. Washington-blvd.

PLYMOUTH—1933 P. D. DE LUXE COACH, beautiful dark blue finish. Like new in every respect. $195 down, 12 to 18 months to pay. 2515 Milwaukee-av.

PLYMOUTH—'33 SPORT COUPE; RUMBLE seat; all nonshat. glass; under 12,000 mi. Had exc. care; perf. cond. Sacr. for $445 cash. Greenleaf 2760.

PLYMOUTH—1933 P. D. DE LUXE COUPE; air whls.; low mi.; spec. fin. barg.; $150 dn. or trd. 7140 Stony Island. H. P. 1467.

PLYMOUTH—'34 COUPE; FULLY EQUIPT; numerous extras; used; same as brand new. Sacr. for $495. Phone Lincoln 8330.

PLYMOUTH—'29 SPORT COUPE, RUM. seat, etc.; fine cond. $95. 1647 S. Crawford

PLYMOUTH—'33 P. D. DE L. SED. LIKE new. Priv. party. 1312 Morse. Rog. 0790.

PONTIAC NEWEST '34

5 pass. De Luxe Town Sedan. Knee action, new type vent., 6 stl. whls., wht. wall tires. Bult.-in trk. Used. Philco Radio. Repossessed. Like BRAND NEW. Release for $645. Your car as down pay., bal. 12-24 mos. 90 day guarantee. 7 day driv. trial. Always open.

G. M. LOAN CORP., 3939 WASHINGTON-BLVD.

PONTIAC LATEST 1934

4 door 5 pass. De Luxe Sedan. Used. Air wheels. Beautiful black. No-draft ventilation. Orig. cost $979. Positively like new. REPOSSESSED. Sacr. for $695. Your car as down payment, balance 12-24 mos.; 7 day driving trial; 90 day guarantee. Always op. S. & G. FINANCE CO.

4635 W. MADISON-ST.

PONTIAC LATEST 1933

4 dr. 5 pass. De Luxe Sedan. Wire whls., heater, spot., heavy duty tires. Positively cannot be told from new. Orig. cost $957. REPOSSESSED. Sac. $495. Your car as dn. pay., bal. 12-24 mos. 7 day driv. trial. S. & G. FINANCE CO.

4635 W. MADISON-ST.

PONTIAC—'32 4 DOOR DE LUXE SEDAN; free whlg., twin horns, double windshield wiper, radio; many other extras; looks and runs perf.; $395. Your car as down payment, bal. 12-24 mos. 7 day driv. trial. Always open.

2810 W. MADISON-ST.

PONTIAC—LATEST '31 DE LUXE 4 DR. cust. sedan, 6 wire whls., 2 mtd. forward; eqpd. with metal tire covers, hot wat. heater; perfect condition. REPOSSESSED. Will sell for $287.50. Tms. C. I. P. Finance Co.,

2309-13 S. MICHIGAN-AV.

PONTIAC—1934. $235 DOWN, BALANCE $33.52 per month. Big saving. Fully guar. Slightly used by one of our executives. Your car in trade. Warner Motor Sales, Pontiac Dealer. Buckingham 1333. 750 DIVERSEY, COR. HALSTED.

PONTIAC—1932, 6 CYL., 4 DR., DE LUXE Sedan. 6 wire whls., side mts.; metal tire covers; fully eqpd.; hot wat. htr. Also '32 Pontiac 6, De Luxe, 4 door Sedan. All original. Sac. for $395; 90 day guar.; terms. PEOPLES FINANCE CO., 2919 MADISON.

PONTIAC—1931 TYPE DE LUXE SEDAN; side mounts; so slightly driven it is positively equal to new. Sacr. for only $235. Terms or trade. 940 N. Clark-st.

PONTIAC—1933 2 DR.; OGIG. NEW CAR cond. A real value at $435. Can arrange terms. 4422 N. Western. Juniper 6354.

PONTIAC—LAT. '33 CUS. DE L. 4-DR. SED. 6 w. w., s. m., metal covers, heater, etc. Like new. $595. 6811 S. Halsted-st.

PONTIAC—'34 CUSTOM SEDAN; OFFIcial's car; for sale at real saving. PONTIAC DEALER, 3030 N. CICERO.

PONTIAC—1931 DE LUXE 4 DOOR SEDAN, a perfect car; sell cheap for cash. 2333 Irving Park-blvd.

PONTIAC—'33 DE LUXE 4 DR. SEDAN, like new in every respect. See this one, only $545. 824 Diversey-pkwy.

PONTIAC—1932 DE LUXE 4 DOOR SEDAN, Side mts. Everything perfect. Must sell at once. 1520 N. Halsted-st.

PONTIAC—'30, 2 DR. SED. 6 W. W.; PERfect cond., $195; tms. Garage, 3333 Madison

PONTIAC—1929 COACH; PERFECT CONDItion; good tires; $95. Nevada 2885.

REO—'30 5 PASS. DE LUXE SEDAN; TRK. Good condition throut. $195. Terms. trade.

2810 W. MADISON-ST.

REO — '34 ROYAL DE LUXE 5 PASS. TRUNK, SELF-SHIFT TRANS. ALL NEWEST FEATURES. USED. BIG SAVING. CALL 1132 DIVERSEY-BLVD.

(Continued on following page.)

USED AUTOMOBILES FOR SALE.

(Continued from preceding page.)

REO 8 Flying Cloud '33

4 dr. 5 pass. De Luxe Sedan. 6 natural wood whls. Sidemts., heater, spotlite, trk. rack. Beautiful blue black. High grade silk mohair uphol. Orig. cost $1,970. Positively best buy in Chicago. REPOSSESSED. Sacr for $595. Your car as dn. pay. bal 12-24 mos. 7 day driv. trial. 90 day guar. S. & G. FINANCE CO.

4635 W. MADISON-ST.

ROLLS-ROYCE—5 PASS. SED., 1920, $975, or trade. S. S. 2241. 7455 Exchange.

ROOSEVELT—LATE '29 SEDAN, LIKE new; sac. at $135. Pri. 1842 Waveland-av.

STUDEBAKER—'34 4 DR. SEDAN, 5 PASS., practically same as new; very low mileage; streamlined; perfectly equipt.; written guar. Priced to sell today, so act quickly; $800. Your car or $320 down, balance weekly.

BUTLER, 2419 Michigan-av.

STUDE.—'31 5 PASS. SEDAN, $395. PRES. 8, side mts., trunk rack, like new.

NASH SALES, INC.

2436 S. MICHIGAN-AV. CAL. 2008.

Studebaker 6—Newest '34

new type 6-p. Sedan, used! New stream lines. New vent. body. Mohair uphol. Safety glass. Startex. Orig. cost $968. Repossessed. You would call this car brand new. Release for $645. Your car as down payment. Balance 12-24 mos. 7 day driv. trial. 90 day guar.

G. M. LOAN CORP.,

3939 WASHINGTON BLVD.

STUDEBAKER—1932 DE LUXE SEDAN; hardly driven; guar. like new; has every conceivable equip. REPOSSESSED. Sac. for only $325. Your car as down pay. Square Deal Finance Co., 2529 N. Crawford-av.

STUDEBAKER '34 REGAL

sedan, 6 steel wheels, built-in trunk. Used. Like new thruout. Priced to sell quick, $695. DODGE DEALER. 5748 BROADWAY.

STUDEBAKER—'34 COM. 8 DE LUKE SEDAN; 6 WHEELS; BUILT IN TRUNK; USED. MUST SELL AT ONCE. $895. FELZ, 1132 DIVERSEY-BLVD.

STUDEBAKER COACH—SML. 6, LATE '28; gd. run. cond., $25; priv. party. Spa. 8251.

STUDEBAKER—'32 PRES. 8 COUPE, PERF. mech. cond.; like new; $645. Vin. 2366.

STUDEBAKER—'29 PRES. 7 PASS. SED., $125. Slumbrick Ford Sales, 1711 W.95th.

TERRAPLANE, LATEST '34

4-dr. De L. Sedan. Wire whls. Used. '33 4-dr. Sed. Chrome wire whls. 90-day guar. and service. Sac. for $445. Your car as dn. pay. Your own terms. 7-day driving trial.

945 WASHINGTON-BLVD.

TERRAPLANE—'32 COACH; EXCEL. COND. ONLY $95 DOWN, BAL. 6 TO 18 MOS. MICHIGAN AVE. CHEVROLET CO.,

2451 S. Michigan. Cal. 5810.

TERRAPLANE—1934 COACH; USED VERY little. Sac. at $595. Other values. Newberry Mtrs., 1025 N. Clark. Whi. 8000.

TERRAPLANE—LATE '33, 4 DR. SEDAN. Like new thruout. $395. $100 down, bal. to suit. 1647 S. Crawford. Ph. Craw. 1647.

WHIPPIT—'28 SED., $40; GD. RUNNING order; no dlrs. Address P M 397, Tribune.

WHIPPET 6—'30; PRIV. PARTY; $110. 27 N. Franklin. Sun., 9-2. Dearb. 2798.

WILLYS KNIGHT '30 SEDAN—SEE THIS car. $65 dn. 1134 N. Ashland nr. Milwau.

AUTOMOBILES WANTED.

SPOT CASH IN 10 MINUTES

FOR ALL CARS YOU BRING IN. 100 CAR STOCK AT ALL TIMES. TOM O'ROURKE.

2330 S. MICHIGAN-AV.

CASH FOR YOUR CAR.

Highest prices paid. We pay off notes and give cash for your equity. Phone Col. 2298.

4701 W. MADISON.

WANTED—100 USED CARS. ALL MAKES, ALL MODELS, SPOT CASH. QUICK ACTION. VAN B. 3200. ALW. OPEN

2810 W. MADISON-ST.

CASH FOR YOUR CAR.

Highest prices paid. No waiting. We pay off your notes, plus cash for equity. 2919 W. MADISON. KEDZIE 6368.

USED OR WRECKED CARS OR TRUCKS—City or sub.; and used parts all cars. MARTIN AUTO PARTS CO. 2028 Southport-av. Ph. Diversey 2772.

SALESMAN WANTS GD. LT. CAR; PREFER Chev. '29, '30, '31; pay cash or take over paymts. 3943 N. Claremont, res. Irv. 9090.

WANT '31 CHEVROLET OR OTHER LIGHT car from private party. I have all cash. 1st Flr., 3940 N. Seeley-av. Well. 6437.

FORD—1930 COACH; FROM PRIV. OWNER. T. Cabalek, 1850 Humboldt-blvd. Capitol 4812, Apt. 205, before 2 p. m.

CARS WANTED—ANY CONDITION. JUNK—WRECKS—BURNED. CALL CRAWFORD 5077.

WANTED—A SMALL 5 PASS. AUTOMOBILE. Must be in good condition. Will pay cash. Phone MR. THOMAS, Crawford 3311.

PREFER PACKARD, ABOUT '29 OR '30. Give my up to date $150 encyclopedia, like new, down payment. Address Y 498, Tribune.

PRIV. PARTY WANTS CHEV. OR FORD—'29, '30 or '31. Have all cash. Aus. 1564.

$25 MORE FOR USED CARS OR TRUCKS. 6956 S. HALSTED. WENTWORTH 1900.

CARS WTD. ANY MAKE; HIGHEST CASH prices paid. 5665 W. Lake. Austin 2042.

WANT MOST CASH FOR YOUR CAR? SEE STONE, 4950 N. Western. Rav. 0774.

WTD.—FORD—MOD. A. OR V8. OR CHEV. Frank, 2954 N. Lamon, nr. Belmont-Cicero.

WANT MOST CASH FOR YOUR CAR? SEE STONE, 4950 N. Western. Rav. 0774.

TUDOR FORD '31—$150 CASH. PRIV. party only. Pullman 1986 after 6 P. M.

WANT GOOD CONDITION CAR FOR $200. Apply 3125 W. Cermak-rd.

WOULD LIKE LATE LIGHT CAR FOR cash; reas. Private individ. Irving 6231.

AUTO CREDITS.

$139 CHEVROLET CREDIT, $55 OR BEST offer. Phone Mr. Grossfeld, Bitt. 3800, Sunday and evenings. Wabash 7667, daily.

$300 CREDIT ON MASTER MODEL CHEV. for $200. Call Dearborn 9329 weekdays.

CHRYSLER—AIRFLOW; WILL SACRIFICE $300 credit for $125. Mansfield 3657.

WANTED—LARGE CREDIT ON FORD. PHONE WENTWORTH 5036.

$100 CREDIT ON NEW FORD, ANY MODel; will sac.; cash. Dorchester 1126.

$400 CREDIT ON STUDEBAKER FOR $250, or small used car. Del. 1492.

BEST CASH OFFER TAKES $175.00 CR. on Oldsmobile. Address Y 502, Tribune.

$200 GRAHAM CREDIT FOR SALE REAS. T. HILBRICH, 2721 Devon. Briar. 8973.

MUST SACRIFICE $150 CHEVROLET—Credit; best offer. Phone Ravenswood 8884.

WILL SACRIFICE $1,125 CREDIT ON Packard. Address P M 587, Tribune.

CADILLAC $1,300 CREDIT FOR $950. Address J 135, Tribune.

AUTOMOBILE TRAILERS.

SILVER DOME TRAILERS—America's Outstanding Coach value. 3 models displayed. See them today. 5711 Cottage Grove. Hyde Park 6816.

2 WHEEL HOUSE TRAILER—6x14 ft. Practically new. Running water, folding bed, gas stove, etc. Must sac. Orig. cost $750; now, $335. 1110 Chicago-av. Green. 5450.

CHEERIO TRAILERS, CUSTOM BUILT, ON electric welded steel frame. Factory open Sunday. 5224 N. Clark-st., rear. Rav. 6047.

CARRYING 2 WHEEL TRAILER AND UMbrella tent, 9x11, with 2 extra screened in rms.; good cond. 4958 Altgeld.

WINGED HOME WEATHER PROOFED OAK frame. Specially designed for winter travel. 2640 S. Michigan-av. Always open.

VACATION COACH—DEMO. DE LUXE $875 model reduced to $695. 5845 S. Oakley.

HOUSE TRAILER DE LUXE COVERED wagon; excel. cond. Longbeach 3515.

SMALL TRAILER, COMBINATION CAMP, boat or luggage. Address S C 77, Tribune.

MOTORCYCLES AND BICYCLES.

ALL KINDS OF BICYCLES, TRICYCLES and parts bought, sold exch. and repaired. STROHM, 1612 W. Lake. Ph. Seeley 0574.

MUST SELL—GOOD REBUILT MOTORcycles to make room for 1935 models. Indian Motorcycle Sales, 1150 W. Jackson.

HARLEY DAVIDSON—1930-74, ALL ACCESS.; A-1 run. cond.; sell or trade for 1931 model A roadstr. 4321 Ellis-av., 1st.

GIRL'S ELGIN BICYCLE—LIKE NEW. Grove Cycle Club, 8009 Cottage Grove.

STANDARD $39.50 SCHWINN BIKES FOR sale cheap; almost new. Well. 1180.

HARLEY DAVIDSON—'29; WITH SIDE car. Mod. 74. Cash. High bidder. Rad. 3084.

AUTO TIRES.

RENT A NEW TIRE—16C WK. UP. AFTER 26 paymts. tire is yours. Vortex, 10423 Indianapolis-bl., 5940 Ogden-av., 4550 Addison.

ENTIRE STK. NEW GUAR. TIRES—$3.29 up. Vortex, 10423 Indianapolis-blvd. 5940 Ogden-av., 4550 Addison-st. Tel. S. Chi. 3055.

100 NEW TIRES, GILLETT-GOODYR.; ALL sizes; 30-50% off. 1725 Washington.

SLIGHTLY USED TIRES, $1 UP. PASS., truck. Serlin Tire Co., 1400 S. Michigan.

FOR SALE—CHEAP, 8 GOOD USED 7.00X 20 tires. Address P C 325, Tribune.

AUTOMOBILES TO EXCHANGE.

WILL TRADE 1931 OLDSMOBILE, 4 DR. sed., like new, for well kept '30 or '31, 7 pass. Cadillac sed. Private. Jun. 7623.

'31 INDIAN SCOUT 45, ACCESSORIES; $90. Private party. Sheldrake 2523.

GARAGES—FOR SALE AND TO RENT.

TO RENT—50X120, SUITABLE FOR GArage or mfg.; stm. ht.; cement floor; $100 mo. 2815 W. Lake-st. Ph. Webster 4086.

MOTOR TRUCKS TO RENT & WANTED.

PANEL OR STAKE BODY TRUCKS ½ to 2 ton capacity, for rent without driver; low rates. Phone Delaware 7272.

MOTOR TRUCKS.

TRUCK BUYERS ATTENTION!

A-1 TRUCKS. LOWEST PRICES.

CHEVROLETS.

'32 1½ T. D. W. 9 ft. Chicago stake	$385
'32 ½ T. Blvd. De L. Delivery	335
'31 1½ T. 9 ft. Panel	285
'31 ½ T. De Luxe Panel	245
'30 1½ T. Cab and Chassis	195
'29 ½ T. Panel	125
'29 ½ T. Blvd. Delivery	125
'28 ½ T. Panel	65
OTHER MAKES.	
'32 1½ T. GMC Panel	$365
'31 1 T. International Spec. Panel	285
'31 1 T. GMC Cust. Panel	265
'31 1½ T. Dodge Cust. Panel	285
'31 1½ T. Ford Cust. Panel	285
'30 1½ T. Ford D. W. Cust. Panel	235
'29 1½ T. Dia. T. Cust. Panel	225
'28 ¾ T. GMC Panel	65

Guaranteed. Terms to suit.

RUBY CHEVROLET, INC.

1422 E. 67th-st. Fair. 0600.

TRUCK BARGAINS

Amounts listed below are down payment.

'33 Fords [3] 8 cyl. 157 in. Chas.-Cab.	$150
'33 Ford 8 cyl. 131 in. 1½-T Chas.-Cab.	140
'33 Ford 4 cyl. 157 in. 1½-T Chas.-Cab.	125
'33 Ford 4 cyl. 131 in. 1½-T Chas.-Cab.	115
'30 Ford "AA" panel 1½ ton	85
1931 Ford Delux Sedan delivery	70
Amounts listed below are full payment.	
1929 Chevrolet ½ ton panel	$ 95
1928 Chevrolet one ton panel	75
1927 Chevrolet ½ ton panel	35

Also 25 others. All makes. Prices low. Nelsen-Hirschberg, Auth. Ford Dealers. 5133 IRVING PARK-BLVD.

A FEW OF GENERAL MOTORS CO. BARGAINS.

Chev., 1½ ton, 157", 10 ft., Chi. Stk., '34	$550
Ford, 1½ Ton, 131" Chas.-Cab, '33	475
Chev., 1½ Ton, 9 ft., Express, '33	500
GMC, 1½ Ton, 9 ft. Panel; like new	425
King-Zeitler, 1½ Ton, Coal Body, duals	195
Diamond T, 1½ Ton, 10 ft. Panel, duals	400
IHC, 2 Ton, Chas.-Cab., pneumatics	75
Dia. T., 2 Ton, Chas.-Cab, 131", '32	600
Dia. T., 3 Ton, 15 ft., Stake, '32; good	800
GMC, 4 Ton, 6 yard Coal Body; perf.	1800

TRACTOR-TRAILER UNITS; ALL TYPES. GENERAL MOTORS TRUCK CO. 2525 S. WABASH. CALUMET 4545. Open Sunday, 10 a. m. to 2 p. m.

TRUCK SPECIALS.

'29 Ford ¾ ton Panel	$125
'29 Ford 1½ ton Panel	160
'31 Chevrolet ¾ ton Panel	225
'30 Ford 1½ ton Panel	200
'30 Ford 1½ ton Canopy	250
'30 Ford 1½ ton low Stake, dual whls.	295
'31 Ford 157 in. Panel, dual whls.	360

All Reconditioned and Newly Painted. CHAS. J. DEMPSEY, INC., 18 years an authorized Ford Dealer.

2300 W. MADISON.

65 TRUCKS ALMOST GIVEN AWAY—WE MUST dispose of the most complete line of Fords and Chevrolet trucks in Chicago. 1930 to 1934 models, all sizes. Ready to work at your prices and terms. 20 years at same location. Open evening and Sundays. WALTON FINANCE CORP., 940 Milwaukee.

INTERNATL. 1 T. CANOPY EXPRESS '29. Ex. shape. Only $135, $50 dn., bal. $10 mo. MICHIGAN AV. CHEVROLET CO.,

2451 S. Michigan. Cal. 5810.

Dodge 2 Ton Chassis—Cab.

Dual wheels, 1932 series, excel. tires; actually used 9 mos. A real value. $350. Tms. INDEPENDENT FINANCE, 2700 Madison.

CHEVROLET—'33-'31-'30-'29 STAKE AND panel trucks; excellent condition and appearance. Priced down to $95; also Dodge, Fords and Studebakers. Clark Maple Chevrolet Co., 1038 N. Clark-st.

CHEV.—'33 131" CHS., CAB., D. W., $145 D. Ford '31 157" D. W. 11' enl. stake, $110 d. 50 Other Truck Bargains. Terms. Trade. GARFIELD CHEV. CO., 2 E. Garfield-blvd.

FORD 1931 STAKE, NEW TIRES, $100 DN. Ford 1929 Pick-up truck, $35 down. Chevrolet 1931 Panel delivery, $125. Terms. 7424 Stony Island-av. Plaza 2772.

CHEVROLET '33—1½ TON TRK., $175 DN. Chevrolet '32, 1½ ton truck .... 135 dn. Chevrolet '29, Panel Delivery .... 65 dn. 6501 N. WESTERN-AV.

CHEVROLET 1½ T. PANEL, '29. O. K. mechanically. Only $125, $50 down, $10 mo. MICHIGAN AV. CHEVROLET CO., 2451 S. MICHIGAN. CAL. 5810.

4 AND 6 WHEEL, 5 AND 10 TON CAPACity dump trucks; very reas. Will accept part payment. Owner leaving city. Address J 61, Tribune.

FORD LATEST 1927 MODEL T 1 TON open express, closed cab, good running condition, ready to work, $45 or best offer. 7140 Stony Island-av. Hyde Park 1467.

FORD TRUCK—1933 DEMO. WITH TIMken 6 wheel unit, Chicago 14 ft. stake, A1 cond., actual 5,000 miles. Mid West Wheel Co., 2701 S. Wabash.

CHEVROLET 1933-'31 CLOSED CAB, DUAL whls., low mileage; will guar.; $150 dn. or trade. 7140 Stony Island-av. H. P. 1467.

20 FORDS AND CHEVROLET CHASSIS, 157 and 131 in., with dual whls. and all styles of bodies. Lawder Bros. 6900 Vincennes.

FORD 1930 1½ TON CHASSIS WITH EXtra axle and dual wheels; can carry 5 to 6 tons; $275. Gee Sash and Door Co., Tri. 7006.

AUTOCAR BARGAINS. AT NEW LOW PRICES. 1716 W. PERSHING-RD. VIR. 0210.

SIXTY HIGH GRADE USED TRUCKS, PANels, stakes and express body. B. & W. Auto Sales, Ford Dealers, 827 W. 35th-st.

LATE MODEL 2½ TON DUMP TRUCKS. 1325 W. RANDOLPH. MONROE 6714.

FORD—1930 1½ TON CHASSIS, DUALS; reconditioned. $225. 1101 N. Clark.

CHEVROLET '29 ¾ TON PICKUP, $125. KUSHLER CHEVROLET, 6330 BROADWY.

'32 CHEVROLET—1½ T. PANEL; PRIV.; sell account health. Wellington 1073.

FORD 1930 PANEL ¾ TON, RECOND., $145. 7423 Stony Island.

WTD.—CHEV. EXPRESS TRUCK, 1-1½ TON gd. con. Chi. Roller Skate, 4458 Lake.

FORD—'29 MOD. A. PANEL, NEW TIRES, paint, mot. overhaul. Reas. 2210 Orchard.

WTD.—TRUCK, '29-'30, FOR CASH, CHEAP. H. Buchholz, 10112 Av. E, South Chicago.

25 THORNE STEP AND DRIVES—PERF. cond.; closing out. 2028 Southport.

AUTOMOBILE LOANS.

Cash in 10 Minutes

ON YOUR AUTOMOBILE OR TRUCK. LOW LEGAL RATES. CONFIDENTIAL—NO RED TAPE. 19 YEARS SAME LOCATION.

WINTER-HIRSCH,

1842 S. Michigan-av.

Calumet 4586. Under State Supervision.

NO INSURANCE. NO ENDORSERS. NO BONUS. LEGAL RATES. NO ADVANCE CHARGES. FAST SERVICE.

MODERN AUTO LOAN CO.

3166 N. LINCOLN-AV. BITT. 3360.

INLAND INVESTMENT PLAN, 11TH FLR. Chicago Motor Club Bldg., 66 E. S. Water-st. Rand. 7090; Oak Park Branch 747 Madison-st., Oak Park. Austin 0078.

BOATS, YACHTS, ETC.

FOR SALE AT SACRIFICE—48 FT. ALL mahogany Chris Craft custom built yacht, twin screw, top speed 30 m. p. h., 2 toilets, shower bath, sleeps 8; accommodates 30 for day cruise. This boat damaged by explosion and fire, built 1930 at cost of $48,000; can be reconditioned at nominal figure. Will consider smaller boat in trade. Keith Boat Yard, 2420 S. Halsted. Cal. 2066.

PRICE $2,000.

Beautiful 44 ft. dbl. cabin cruiser "MERMAID." Enclosed bridge deck; 2 toilets; aux. 32 volt light plant; Lux fire system; radio. In comm. now. Inner Harbor, Jackson park. Week days only. Seeley 3270.

42 FT. CRUISER, SLEEPS 4, LARGE GALley closets, toilet rm., dinghy, radio, 2 anchors. Full equip. 50 h.p. Peerless. $1,000. JOHN W. MAGILL, Yacht Broker, TRIBUNE TOWER. SUPERIOR 8446.

BIGGEST SALE OF YEAR

Now. 46 outboard motors, all sizes, priced from $15 up; $600 mahogany runabout, $145. W. L. Masters Co., 800 N. Clark, 4th fl.

26 FT. CHRIS-CRAFT—1 MAN TOP, 250 h. p. Chris-Craft motor; winner of 1934 Daily News regatta; $1,250. Kidwell, 712 W. Jackson. Haymarket 8240.

32 FT. SAIL BOAT—GOOD COND.; NEW canvas; Johnson outboard motor; used as auxiliary. $600 cash; immed. sale. Address Y 500, Tribune.

AUXILIARY YAWL—35'X7'6"X6'. COMplete equip. New sails, toilet, sleep four. $900 cash. Address J 141, Tribune.

16 FT. MOH. KEEL SLOOP; ALSO DEsign and built to suit. Pope, 631 Cortland Park Ridge. Park-R. 563W.

36 FT. BRIDGE DECK CRUISER, SCRIPPS. Will accept smaller boat as part payment. Box 1029, Peoria, Ill.

Wtd. 4 Cyl. Gray or Equal

motor bargain. Address P J 596, Tribune.

CHRISCRAFT SPEEDBOAT, 26 FT., KERmath motor. Cheap. Ask for Bert. PHONE WHITEHALL 4916.

MATTHEWS CRUISERS DISTRIBUTOR. NEW AND USED BOATS. 900 S. MICHIGAN. WABASH 5767.

16 FOOT INBOARD MOTOR BOAT; LIKE new; less than $100. To highest bidder. Sunday. Call Graceland 1991.

$3,500 CHRIS CRAFT SPEEDBOAT—1934 Chrysler motor; fully equipped; for sale cheap. Call Door 102, Navy Pier.

WTD.—BARGAIN POWER CRUISER, 24-30 ft., details. Address P G 292, Tribune.

SMALL SAIL BOAT—MAHOGANY HULL; best condition. University 9045.

46 FT. DOUBLE CABIN CRUISER FOR SALE—Cheap. Call Wellington 6502.

OUTBOARD MOTORS AND BOATS, $15 UP; repairs; motor storage. 1500 N. Wells.

WANTED—MARINE MOTOR, 30 OR 40 H. P. CALL DORCHESTER 7449.

WILL SAC. SM. EXCURSION BOAT. BEST reas. offer. Address J 117, Tribune.

SAC. 30 FT. BEAU. MOD. YACHT. NO reas. offer ref. Address J 118, Tribune.

FINE 31 FT. CRUIS.—FALL SAC. $450; cost $4,500. Address J 51, Tribune.

JOHNSON ALTERNATE 4, $85; 12, $95; 1 mo. old. Kramer Boats, Fox Lake, Ill.

17 FT. OUTBOARD—WITH JOHNSON 16 motor—also Shults winch. Rog. 7957.

18 FT. CABIN BOAT, $150; S. 5191, OAKley and River; full equipment. Alb. 1385.

BUSINESS OPPORTUNITIES.

Businesses For Sale.

[illegible]

Cafeteria—Money Maker.

Doing profitable business in large, prominent building, Near North Side; serves 650 to 700 patrons daily. Require $3,000 cash to handle, balance in monthly payments. Unusual opportunity. W. A. Pridmore, Rm. 804, 343 S. Dearborn.

CAFE AND NIGHT CLUB—FULLY EQPD.; well established. 217 E. Superior-st.

CANDY-GROCERY STORE—$250 BUYS; NO opposition; reasonable rent with rooms; biggest sacrifice ever offered. 7013 S. Elizabeth-st.

CANDY, GROC.—$186 BUYS, OPP. SCHOOL. Biggest sacrif. ever offered. 4 liv. rms. Must sell. 5143 S. Morgan.

CANDY, CIG., SCHOOL SUPPLIES, NOTIONS. 5 rms with bath. Rent, $20. Sac. $300. Best store in neighborhood. 1711 N. Talman.

CANDY, SCH. SUPP., CIGARS, LUNCH—Loc. opp. schl.; 4 liv. r., bth.; chep rt. Sac. acc. sickness. Address P M 468, Tribune.

CANDY, SCHL. SUPPLIES, CIGARS, CIGARettes, and ice cream. Excel. loc. 5 rm. flat. 2 car garage. $1,600. 2210 Touhy-av.

CANDY BUS. FIXT.; MFG. EQUIP. $300. 806 S. Oak Park-av., Oak Park, Ill.

DAIRY AND ICE CREAM STORE—$150 for quick sale. Pensacola 3936.

CANDY, CIG., ICE CREAM FOUNT.—COR. loc., doing gd. bus.; flat rear. 4156 W. 22d.

CIGAR, STATIONERY, TOY—GD. LIVING rms. Rt. reas. Inq. 3453 Southport-av.

CIGAR STORE—1775 GREENLEAF. EST. 30 yrs. Opp. N. W. sta.; gd. bus.; reas.; prl.

CIGAR STORE—PARTNERS DISAGREE. Must sell now. Cheap. 1135½ Bryn Mawr-av.

CLEANING, DYEING, TAILORING—LONG estab., good location. 2140 Milwaukee-av.

COMPLETE BARBER SHOP FOR SALE, containing two chairs, in La Grange, Ill. Inquire 2239 W. Charleston-st., Chicago.

DAIRY — MUST SELL ACCT. ILLNESS; serving N. Shore towns with high grade milk; sell best price. Libertyville 963.

DELICATESSEN—ONE OF BEST COR. LOC. S. Side; real buy for experienced people; 1st class fixt., elec. refrig., lg. stock, gd. bus. Reas. rent. Stm. ht. Big sac. Midway 7176.

DEL.-GROC.—COR., IN LG. APT. BLDG.; rt. $25; stm. ht., hot wat.; 3 rm. apt., bath; lg. stk.; barg. 522 Harrison-st., Oak Pk.

DELICATESSEN STORE—GOOD LOC.; RT. $25 with flat. Sell cheap to settle est. Inquire 10-2 Rm. 309, 155 N. Clark, cor. Rand.

DELICATESSEN—IN APT. BLDG.; STEAM table; money maker; no dealers; sell account sickness. Diversey 4091.

DEL. GRO.—$375-$425 WK. UP, LIV. QTR. $50 rt. with lse. $1,500 full pr. Worth dble. Dom. trble. No brks. 5915 N. Clark.

DELICATESSEN-GROCERY—CHEAP RENT. Liv. qtrs.; good stock; estab. business; owner leaving city. 4442 N. Damen.

DEL., GROC., MARKET—BEAUT. FIX. AND stock; living room; refrig. counter; worth $5,000; make offer; rt. $40. 6448 North-av.

DEL.-GRO.—GOOD BUS. NOW, WITH 3 LGT. airy liv. rms.; $650 full price; all due to sickness. Owner. 3800 Lake Park.

DELIC.—BEAU. FIXT. MUST BE SEEN to be apreciated. Liv. rms. 3610 North-av.

DEL.-GRO.—CORNER LOC.; ESTAB. BUS.; sell account sickness. 2300 Touhy-av.

DINE-DANCE HALL—TO RENT—SOUTH S.; seats 300. See to apprec. Dear. 2308.

DRESS, MILLINERY, HOSIERY—HI. CLASS Caucasian dist.; making good living, will prove by trial; fully carpeted; $50 rent, with heat and liv. qtrs. $750 full price. Stock alone worth asking price. 1350 E. 47th.

DRESS MANUFACTURER—14 EMPLOYES; 300 active accounts; $25,000 annual bus.; 20% net profit. Will stand rigid investi. Modern equipment. $3,500 req. 828 N. State.

DRUG STORE—BUSY, DBL. TRANS. COR. Over $3,000 stock; $2,500 cash; stock and fixt. Give ph. no. Address P K 300, Tribune.

DRUG STORE—L STA. INV. $6,500, $65-$75 daily rec. Sell $5,000, $2,000 down. Give ph. no. Address P K 478, Tribune.

DRUG STORE—$9,000 VALUE FOR $4,500. Low rental. Annual bus. $25,000; hi-class neighborhood. Address P K 299, Tribune.

DRUG STORE—PROG. N. W. SECT.; HIgrade nghbrd. trade.; lge. stock. $75 aver. $5,000 cash req. Address P J 470, Tribune.

DRY GOODS STORE—GOOD LOC.; CL. STOCK, beaut. fix. Must sell acct. of poor health. 1906 CENTRAL-ST., EVANSTON.

DRY GOODS STORE—EX. LOC., ROG. PK., $12,000 stock, mod. fixt., liv. rms. Barg. cash; no brokers. Address P K 297, Tribune.

DRY GOODS STORE—WILL SACRIF. ACcount other business. Victory 5020.

FOOD SHOP—NR. I. C. STATION, 2 SCHLS. No competition. South Shore 1359.

FRUIT STORE FOR SALE—1422½ S. CRAWford-av. Cheaper than cost.

GAS STATION — SUPER. HOIST, 3 elec. meter pumps; finest equipment; selling 19,000 gal. per month; business at inventory. No brokers. Call owner, Hemlock 4043.

GAS STA.—REPAIR SHOP; MUST SAC.; low rt. Call 9-11 a. m., 6321 Roosevelt.

GARAGE—GEN.; ACCT. DEATH IN FAM. will sell half interest below book value; estab. 12 yrs.; excel. clientele; fine winter side line, in finest N. Shore sub. About $4,000. Address X J 71, Tribune.

GARAGE—BRAKE AND WHEEL ALIGNment; will teach; trial to prove; $600 month clear; $2,500 required, or make reas. offer. Owner, 4033 Elston-av.

GARAGE—REPAIRS, 25 CARS, TOOLS, AND equipment worth $2,500. Good bus. Will sacrifice. 828 N. State-st. Superior 3448.

GARAGES AND GAS STATIONS. Bargain prices. Al Weis, 160 N. La Salle.

GARAGE—100 CAR; NORTH; RENT $125. Bargain. MANUSOS, 160 N. La Salle.

GARAGE—75 CAR; GOING BUSINESS; DEposit required. 1414 Montrose.

GAS STA.—AVERAGE 275 GAL. DAY, BIG oil sales; clears $40 week. Low rent. Price $450, terms. 4350 W. Roosevelt.

GROC.—EST. GD. LOC. NEW MOD. FIXT. Sacr. immed. 24 Main-st., Park Ridge.

GROC., DEL., SCHL. SUP.—EST. 20 YRS. across from schl. 844 Harvard, Oak Park.

GROC., FRUIT—COR.; 6 RM. FLAT ABOVE; doing good business; ideal loc. Bel. 7793.

GROC., DEL., SCH. SUP., NR. SCH., CHURCH; Germ.-Polish dist. 2843 Warsaw, nr. Belmont.

GRO.-MEAT MKT.—WELL EST., FULLY eqpd.; reas. rt; other bus. 2542 W. 45th-pl.

GROC.-DELIC., SMALL STORE, STEAM heat, good stock; reas. Vincennes 2088.

GRO. MEAT MKT.—WOND. NGHBRD. trade, Sac. Reas. Sun. and eves. Irv. 7162.

GROC. AND FRESH MEATS—GOOD LOCAtion; reas. price. 8111 Muskegon-av.

GROC.-DEL.—LGE. STK.; OLD EST. BUS.; nr. schls.; 5 liv. rms.; rent $35. Lak. 6499.

HAMBURGER LUNCH, BEER—EXC. LOC., nr. L; money maker; 24 hr. ser. Sun. 10372.

HARDWARE STORE—FOR SALE—ONLY one in southern suburb of 3,500; will require investment of $4,000; owner must devote time to other occupation. Address P M 191, Tribune.

HARDWARE-PAINT—COR. LOC. EST. 9 yrs.; other bus. No dealers. Humboldt 8804.

HOTEL—47 RM. COMML. EDGEWATER. Rt. $150. Beau. fur. Nets $550 m. $3,000 req. Hotel, land, bldg. and equipment located in live Wisconsin town, brick bldg., 26 rooms, tavern kitchen, etc. Price $10,000 E Z tms. Steinbock & Alexander, 160 No. La Salle.

HOTEL COMPLETE WITH BAR AND dance hall, eastern Wisconsin; money maker. Price $16,000.00.

ZINGEN & BRAUN, INC.

616 W. Michigan-st., Milwaukee, Wis.

HOTELS, APTS., RMG. HSES. FOR SALE or lse. all sizes, everywhere $500 up req. M. R. DeWoskin Co., 105 W. Madison. Sta. 9891.

HOTEL—100 ROOMS; ALL RENTED. WILL sell on terms to resp. party. 5 year lease. Address Y 509, Tribune.

LADIES' READY TO WEAR STORE—GOOD bus.; no job. REL. D. G. Store, Rochelle, Ill.

LINGERIE AND MILLINERY SHOP—MUST sell. Long established; wonderful location. ADDRESS J 156, TRIBUNE.

LUNCHEONETTE-GRILL—IN LARGE OFC. bldg.; steady, est. trade; seats for 80; 25 ft. fountain. Address J 147, Tribune.

LUNCHROOM, SANDWICH SHOP—IN TAVern; leave town; reas. 3803 Broadway.

LUNCHROOM, CANDY—OPPOS. SEVERAL factories. 4316 W. 5th-av. Pro. 2408.

MAIL ORDER BUS.—ESTAB. LEGIT.; agents supply bus. All or part. Good reason; need $400. Address P N 557, Tribune.

MASSAGE INST.—EST. 6 R. APT.; CASH $500 or rt. furn. Address M 71, Tribune.

[illegible]

RESTR.—EST. 15 YRS.; BUSY TRANSFER cor.; owner retiring; rare opport.; this proposition is in a class by itself; modern equip. 4 Madison-st., Oak Park.

REST. AND BAR-B-Q SEATING 100; WELL est.; Chicago suburb; low rent; $3,000 mo. bus.; best equip.; price $4,000; terms; consid. part.; give trial. 828 N. State. Whi. 4595.

RESTAURANT — FINEST EQUIPMENT; ventilating system. Never under $50 day; $50 rent; no reas. offer refused. Must sell! 1351 E. 47th-st.

REST.—IF INTERESTED IN S. S. ESTAB. rest., price $2,500, terms, doing $1,800 mo. $60 rental. Address M 550, Tribune.

RESTAURANT-BAR—MONEY MAKER. INvestigate. 1251 S. Michigan.

RESTAURANT—GOOD LOC.; $45-$50 BUS. day. Park Restaurant, 2459 N. Clark.

ROADHOUSE—LOCTD. ON ONE OF CITY'S busiest streets, just past city limits; est. clientele; 25 ft. bar, fully eqpd. to serve 125. Frigidaire All-Cooling system. Very reasonable. Phone Briargate 8498.

ROADHOUSE—VERY DESIRABLE. APPLY 8816 Bronx-av., Niles Center. For information, phone Niles Center 2428.

ROOMING HOUSE — NORTH SIDE; 79 rooms; rent $200; 3 months concession; 5 year lease; $950 required. John J. Ready & Co., 4001 Sheridan-rd.

ROOMING HOUSE—BEST HYDE PK. LOCAtion; nicely furn.; divided 1-2-3 rm. kitch.; I. C., bus, surf. Bldg. and furn. for sale or lease. Bargain. Address A P 338, Tribune.

RMG. FLAT—7 NICELY FURN. RMS., ALL rtd.; nice home and inc.; stm. heat; desir. loc.; nr. loop, park, lake; price $275; rent, $55. 60 E. Chicago-av., Apt. 10, 5th flr. El.

RMG. HOUSE—N. S.; 4 YR. LEASE; 80 rms.; filled; guar. $350 mo. profit; owner leaving. Terms. Address Y 508, Tribune.

ROOMING HOUSE—10 ROOMS; 100 PER cent filled; near all transportation; vicinity 63d and Halsted; $150. Wentworth 2177.

RMNG. HSE.—CORNER, FACES PARK; 16 rms.; sell or will rent, $60 mo. includes use of furn. Stm. ht. 101 S. Throop.

ROOMING HOUSE—10 ROOMS, FULL. GD. location. $225 cash. 1806 Adams.

RM. HSE.—12 RMS.; BEAU. FUR.; GAR., 2 baths; gd. inc.; rt. $50; barg. 6039 Harper.

RMG. HSE.—HOME WITH INCOME; 12 rms., ex. cond., loca. 24 W. Elm, nr. State.

RM. HSE.—10 RS.; RT. $40. 2 BTHS., 3 C. gar. All rtd. 4712 Winthrop. Rav. 4416.

ROOMING HOUSE — WITH PROPERTY. Bargain. 3857 Narragansett. Pal. 0823.

RMG. HSE., 24 R., 9 BATHS. SAC. $4,000 cash; going west. 4730 Malden. Sun. 4493.

RMNG. HSE., 12 R., 4 CAR GAR., RT., $50; stm. Sell, tr. a. farm. 2903 Wash't'n.

RMG. FLAT — 8 RS.; REAL BUY; COMP.; piano, radio; May lse. 667 Cornelia, 3d.

RM. HSE.—35 RMS., 2 GAR.; 100% RTD. Beaut. furn. Must sell. Lincoln 6918.

RMG. HSE.—REAL BUY, 26 RMS., 2 CAR gar., stm., elec., 4 baths. 156 W. Huron.

SANDWICH SHOP—WELL ESTAB.; GOOD loc.; doing $40 daily. 2668 N. Clark.

TAVERN—NR. DUNES OF IND. ON NEW hiway, netting about $20,000 per year; lifetime profit; 100 ac. beaut. timber, stream and mineral springs; new equip. and dining rm.; sell acct. illness. Phone State 6622.

TAVERN — ½ MI. FROM CITY LIMITS. Wisconsin Rapids, Wis. A real bargain. Address A N 34, Tribune.

TAVERN—BEAUT. BAR, $1,000 WK. UP. Sacr. one of S. S. best. $3,000, due to partners trouble. Wth. triple trial. S.S.7447.

TAVERN AND FILLING STATION ON River-rd. Br. Large barrm. and dining rm., kitch.; 2 priv. rms. River Grove 794.

TAVERN, OLD ESTAB., DOING GD. BUS.; will sac.; leaving city. 1238 W. 59th.

TAVERN-REST.—HEART OF SO. WATER-st. market; sell acct. sickness. Canal 9664.

TAVERN—EST., GD. LOC. NORTH, COMP. equip.; sell reas. acct death. Lake V. 2941.

TAVERN—REAS.; GOOD LOCATION ON corner; south side; old estab. Nor. 2563.

TAVERN POPCORN MFG. BUS.—EQUIP. route; cheap. Address P M 308, Tribune.

TAVERN—CHEAP; OWNER MUST LEAVE town; very good business. 832 W. Jackson.

TAVERN—ON ACCT. SICKNESS; RMS. IN rear. 9206 Cottage Grove. Stew. 2489.

TAVERN—3253 OGDEN; FULLY EQUIP.; lat. style, $650. Phone Rose. Nev. 4090.

TAVERN—RESTAURANT WITH OPTION to buy building. Gd. bus. 5443 S. State.

TAVERN AND ANNEX—DOING GD. BUS.; sacr. acct. of illness. 3313 W. 63d-st.

TAVERN—TERMS TO RIGHT PARTY. DORchester 0411.

TAVERN—ESTAB. NEAR LOOP; SACRIfice at once; reasonable. Delaware 2886.

THEATER—350 SEATS, POP. 5,500; ALL eqpt., $1,500. Levine, 822 W. 70th-st.

SANDWICH SHOP—63RD AND COTTAGE. Very reasonable. Call Victory 9000.

SEWING MACHINE AND REPAIR SHOP. Industrial barg. Address P J 380, Tribune.

SHOE REPAIRING STORES—2 SHOPS; completely equip. 4810 Broadway.

TAXICAB AND BUS BUSIness in South Florida. Established, profitable. An unusual opportunity, particularly at this time, the beginning of the winter season. $4,000 cash.

Address A N 37, Tribune.

WATCHMAN ROUTES FOR SALE—[5] north side, [4] so. west side, [10] so. side. For particulars, Address P J 531, Tribune.

BEST OPPORTUNITY FOR SOME ONE

who desires to go into business for themselves and really make money from the start. We are offering a school supply and lunch room for sale. One block from a high school with over 6,000 pupils. At a ridiculously low price. Call at store any time, 5811 Glenwood-av., or phone Longbeach 3140. G. E. Seegren, exclusive agent.

THE FAMOUS, BEAUTIFUL ONONDAGA Cave. Located 85 mi. west of St. Louis, Mo., in Ozarks. Attract. grounds, big spring. On state maintained all-weather road. Has profitable income now. Can be doubled by adding swimming pool, water wheel for electric light, and more cottages. Owners old folks wanting to retire from active bus. Will sell at low valuation with a substantial down payment and long time on balance. R. E. Bradford, Leesburg, Mo.

SMALL, INTERESTING AND WELL PAYing business now in successful operation. Fine location. Excellent clientele. For man or woman. Good reason for selling. Cash. Address P N 554, Tribune.

WHO WOULD LIKE TO TAKE OVER A DElightful mfg. and distrib. of an article without competition? $2,000 necessary. ADDRESS P J 556, TRIBUNE.

SMALL MFR. OF CODE AND WIRELESS equipment, estab., paying, must go to Arizona. Exc. opp. for man understanding this wk.; $1,000 req. Address B G 184, Tribune.

EXTRA GOOD APARTMENT HOUSE; FINE furniture, best location, always filled, showing extra good income. 54 W. State-st., Battle Creek, Michigan.

MUST SACRI.—NEAR NORTH SIDE CAFE and Club acct. leaving city; 3 story Gold Coast bldg. Home Phone Shel. 0300.

$350 BUYS SMALL BUSINESS—GOOD REturns; no selling; auto helpful. Call or write Mr. Girard, 59 E. 26th-st.

WILL SELL A PATENTED MERITORIOUS article, ready for market. Cash or part. Address L 527, Tribune.

A SACRIFICE—LOOP SIGN SHOP. 50 loop customers. Newbert, 208 N. Wells.

IF THE KIND OF STORE OR BUSINESS you want to buy is not offered for sale today, why not advertise in the Business Opportunity Wanted Column? Stop in today at The Tribune Want Ad Office, Madison and Dearborn-sts., Tribune Tower lobby, or call Superior 0100. Ask for Ad Taker.

Partnerships and Investments.

PARTNER WTD. WITH $1,000 FOR TAVern-Cafe; in excel. loc.; gd. oppor. for honest, hard working man. Tel. Bri. 0804.

$750 AND SERVICES SECURE INT. MFGR. and produce bus.; inv. sec. splendid opp. See or write Mr. Girard, 59 E. 26th-st.

PARTNER—TO PUT OVER EST. PROPOsition; sm. investment. 2354 [illegible]mont-av.

BUSINESS OPPORTUNITIES.

Partnerships and Investments.

IF YOU HAVE $20,000 PLUS ABILITY and the desire to make money, we have the opportunity you are seeking.

An exclusive franchise in a city of over 50,000 population in the Garden Spot of the Middle West. Excellent living conditions. Fine trading Center. An old established growing business. [Present owner retiring]. Products selling first in their fields. Built by a leading manufacturer.

We have many applications. However, due to the importance of this point, we are seeking a man with unusual ability—a worker, an organizer, a good mixer, who has $20,000. Unexcelled opportunity for very profitable operation.

All enquiries treated with complete confidence. Our present organization is familiar with this advertisement. Further information upon request. Write immediately. Address P F 588, Tribune.

STORE MANAGERS.

Men to open custom tailoring stores for old established house; wide acquaintance desirable; small investment required, which is returnable; earnings should be $4,000 or more yearly. We furnish merchandise, advertising and the assistance of expert mdse. men. GIVE FULL DETAILS. Address P J 354, Tribune.

ESTABLISHED, PROVEN BUSINESS CONsistently contacting 4,000 city merchants offers an opportunity to experienced business man with $3,000 to take controlling interest [60%]; estimate $8,000 to $10,000 yearly profit; liberal salary, share of profits, and complete management to right party. Owner has other interests. Call 337 W. Madison. Room 600.

A MAN NEEDED IN CHICAGO AND NEARby cities, age 25 to 50, experience not essential, who is looking for a permanent connection that will pay him $48 or more a week to supply national, sold repeat item to dealers and company demonstrators. No selling. Cash deposit req. which will be returned at your option. Write giving ref. and phone. Address P J 558, Tribune.

I HAVE HAD 13 YRS.' EXP.

IN CUTTING AND SELL. CHRIST. TREES. I NOW NEED PARTNER WITH $3,000. EXCEL. OPP. FOR RIGHT PERSON. ONLY THOSE INTERESTED NEED APPLY. MARTIN, SAG. 8287.

An Unusual Opportunity.

If you want a cash business of your own selling staple, non-competitive, capable of earning $500 to $700 net monthly, and have $1,250 cash to operate same, address B H 513, Tribune.

PARTNER TO MANAGE BEAUTIFUL MODern cafe, restaurant and bar. Show place of South Side; doing good high class business. Other interests do not permit me to give necessary attention. Investment necessary for expansion purposes, which should double present bus. Address P J 552, Tribune.

A Well Rated Corporation

needs from $10,000 to $15,000 additional working capital, with or without services. Address P N 576, Tribune.

MAN TO OPEN AND MANAGE OFFICE—Reliable Gentile over 30, able to invest $450 cash, which is returnable. We furnish office, advertising, training, etc. Earnings should exceed $5,000 yearly. Suite 1510, 10 S. La Salle.

WELL ESTAB. LADIES SPECIALTY SHOP handling coats, suits, dresses, furs, millinery, wants partner. Located 90 mi. from Chgo. Mfg. city. Best loc. Marvelous opp. Apply Max Herman, 153 N. Wabash-av.

WOOD WORKING FACTORY NEEDS HIGH grade salesman, estimator, to become partner; fixtures and interior trim; small capital secondary for right man. Address P M 315, Tribune.

WE WANT TWO TOOL AND DIE MAKERS who can solicit their own business on profit sharing basis fully equipped shop. Investment of $10.00 for one-third interest. Address P M 192, Tribune.

ASSOCIATE WITH $150,000 FOR DISTRIButing business, secured by assets over 400%; repay over 36 months; annual profit 25%. Address L 528, Tribune.

PARTNER— MANAGE SOUTHERN HOTEL. Salary share profits, experience under plan not necessary. $1,000 investment, details. 703 City Hall Square hotel.

MEN TO SERVICE, COLLECT, 5C AMUSEment machines; our locations in taverns, etc; $175-$350 cash sec.; large earnings; share profits. Stone Bros., Canal 2691.

OPPORTUNITY FOR EDUCATED ENERgetic man or woman, exec. ability, as active partner in est. growing priv. academic school; give detail. Address P J 557, Tribune.

PARTNER—WITH INV. FOR OLD ESTAB. truck body bldg. Co.; plenty of business; good salary. Address P F 290, Tribune.

SELL CANADIAN RIGHTS TO FAST SELLing U. S. novelty. Big profits. Address P L 156, Tribune.

Distributors.

INTERNATIONALLY

known firm is in position to establish a number of new branches. We wish to contact a number of men who are interested in becoming manager-owners of businesses that will net average incomes annually of $7,500; investment required about $1,000. This proposition will stand the most rigid investigation. Write for details without obligation on your part; state age, past experience, present situation, and other information that may be of value; strictly confidential. Address A O 6, Tribune.

PATENTED ELECTRIC SENSATION. Selecting state and city agencies. No competition, to retail for $15. Every drug store and tavern must have one. Sales on Pacific Coast have been big. Sells on first demonstration. You must see this item to appreciate. Dealer must be responsible and able to carry stock. ELECTRIC SIZZLER CO., Tel. Bit. 1340. 1736-61 Diversey-blvd.

EXCLUSIVE SALES CONTRACT FOR United States available to executive or company, financially responsible, with thorough knowledge selling equipment to retail meat trade and chains. Product revolutionary and licensed by one of world's largest companies. Only properly qualified parties are asked to reply. Address P M 539, Tribune.

WELL KNOWN FIRM HAS OPENING FOR man of average ability; must have car and about $2,500 which is secured; no selling; pays extra good. Write, give phone, and office will call you. Address J 56, Tribune.

MEN AND WOMEN—THE SYRUP SEASON is on. We furnish everything necessary to start in this exc. paying business. Your kitchen, your fac. Write for partic. and free sample. Address P M 540, Tribune.

COUNTY DISTRIBUTORS WANTED—FOR absolutely new device sold wherever electricity is used. Demonstration sells on sight. Territory is now open. Must be financially responsible. Mr. Duquette, 350 W. Erie, 2d.

Concessions, Locations, and Leases.

BATH — [ESTAB.] IN CENTRAL LOOP with full equipment, including Waukesha mud; Alpine lamp, Fisher's diathermy showers, tubs, rest rooms. Landlord developed and owned, will lease to masseur; very moderate rent; now operating profitably. ADDRESS P L 199, TRIBUNE.

1620-24 Humboldt-blvd.

Six apt. bldg. of 34 rms., ideal for rooming house. Close to L and surface lines. Very reasonable. DRAPER AND KRAMER INCORPORATED. STATE 0692.

FOR RENT — VETERINARY HOSPITAL with good going business of 27 years in city of 100,000 population which has no other veterinary. Reason for renting, old age and poor health. The Harry Hall Agency, Gary, Ind.

HOLC OPPORTUNITY.

A good income can be made by parties with small capital on HOLC contracts; no experience necessary. Let us show you how. Phone Harrison 8223 Monday.

WILL LEASE SPACE FOR A WOMEN'S coat and dress dept., also shoe dept., in well located N. W. side dept. store; percentage basis. Address P J 438, Tribune.

GASOLINE SERVICE STA. LEASE FOR sale. Mod. rent.; gd. bus. loc.; important hi-way in Berwyn. Berwyn 4342.

WANT TO LEASE MEN'S CLOTHING OR Furnishing Dept. in live dept. or other store. Give details. Address M 428, Tribune.

SPACE IN HIGH CLASS LADIES SPECIALty shop for corsets, lingerie and hosiery. Address P M 585, Tribune.

STAMP DEALER WANTED IN CHICAGO'S greatest stamp exchange center. Mr. Franklin, P. O. News, 71 W. Monroe.

GAS STATION, ROOMING HOUSE AND Lunchroom—Fully equipped; call Sun. at 1431 Calumet-av. at 5 Points, Hammond, Ind.

RETAIL SPACE FOR RENT IN LADIES' store—Hyde Park; for lingerie, hosiery, children's wear. Address P L 154, Tribune.

SHOE REPAIR, DRY CLEANING CONCESsion in Dept. store. Good living for right party. Address J 157, Tribune.

BUSINESS AND LIVING STUDIO, $15 MO., or complete floor suitable for women's apparel, etc. 27 E. Oak.

WILL RENT LIQUOR-BAKERY DEPT. IN very popular large food mart. Reas. rent. Resp. party. Address P J 600, Tribune.

MEAT MKT.—EST. FOR RENT. CONNECtion with grocery. Reas. Ph. Del. 3208.

SPACE FOR RENT IN GIFT SHOP FOR knitting schl., fancy gds. Sag. 2846.

THEATER—WANTED TO LEASE BY EXP. manager. Address M 250, Tribune.

1728 W. MONROE—25 RM. FURN. HOUSE; steam ht.; suit rmg., $100. Haymkt. 3296.

GAS STA., LUNCHROOM—ON OGDEN-AV.; low rt.; own. 4825 N. Crawford. Jun. 1610.

LIQUOR DEPT. SPACE FOR RENT IN 2 LG. Food Marts—Hyde Pk. 5300, Brickman.

TAVERN—AND FIXT.; LONG LSE.; EST. 26 yrs. See prop. 1630 W. 111th. Bev. 0009.

STORE OR SPACE—GD. LOC. FOR CANDY and confect. Address P E 156, Tribune.

SPACE—HIGH CLASS GIFT, NOVELTY, furn.; N. S. Address P F 396, Tribune.

FILLING STATION WANTED—ON S. SIDE. Busy street. Address J 510, Tribune.

FOR RENT—EQUIP. CAB. SHOP; FOR LT. mfg.; central; low rent. Armitage 0554.

FOR RENT—EQUIPPED OIL REFINING plant; low rent. Armitage 0554.

Merchandise and Novelties.

SPOT CASH FOR CLOSE OUT OR SURplus mdse.; describe fully; must be bargain. Address P J 352, Tribune.

Business Equipment.

BURDICK ELECTRIC CABINET, 48 LGTS. Reducing mach. Greenleaf 6035.

BAKERY CASE—WALL CASE, PANS; SACrifice. Apply 1127 Thorndale, wk. days.

HAMILTON BEACH CARPET WASHER—Sell or trade for used car. Rad. 3959.

FOR SALE—CHEAP, 3 POOL AND 1 BILliard table. Merrimac 8717.

BARBER FIXTURES—3 CHAIRS; COMP. OR take car in trade. 3965 Drexel-blvd.

REECE CLICKER GAS FIRED BOILER, glue melter. Eagle Co., 625 Jackson.

BUSINESS OPPORTUNITIES.

Business Equipment.

COMPLETE MODERN MACHINERY AND equipment for manufacturing overalls, workshirts, pants, heavy woolen sport wear; sacrifice for quick sale; will consider exchange. Polar Sports Wear, Sheboygan, Wis.

COMMERCIAL POPCORN MACHINERY OF large capacity for tavern supply business; reliable firm; factory guarantee. Address P J 465, Tribune.

POPCORN MACHINES, $25 UP. FACTORY guarantee. Pay-for-self plan. Lunch equipment. Star, 105 N. Wacker. Andover 1790.

GLASS, FLOOR AND WALL SHOW CASES—going out of business; call 9-12, 321 E. 22d.

BARBER CHAIRS—4; COMPLETE OUTFIT for barber shop. 814 E. 39th.

KELLY POTATO CHIP MACHINE CHEAP. 1620 Madison-st. Canal 2218.

Business Service.

FORCED TO EXPAND.

Many corporations we represent with large cash surpluses are forced to expand their bus. at this time. They are open to purchase outright or control of worth while situations to stimulate sales and reduce selling expense; new products also considered; staple commodities preferred; unlimited capital avail.; principals only; confidential.

The APPLE-COLE Company,

"Nationally Known Industrial Organization." One N. La Salle St. Bldg.

MANUFACTURERS OF VARIOUS PROducts usable in the home can arrange for display room on percentage basis, or the merchandising of same on consignment. Our store, basement and loft is located in the Golden Triangle, which is the busiest section of Pittsburgh. Home Modernizing Co., 208 7th-st., Pittsburgh, Pa.

ADVERTISING PLACED IN ANY NEWSpaper or magazine in the country; lowest rates; no charges for consultation; 44 page catalog free. Ankrum Advertising Agency; largest in its line, 20 years in business. 208 W. Washington. Franklin 5117.

CAPITAL FURNISHED

to estab. mfs. and wholesalers for expansion, filling orders, etc., or for refinancing bond issues, mortgages or other past due liabilities. Address P J 555, Tribune.

WANTED—PARTY TO MFR. AND MRKT. new, non-comp. metal hachld. article, developed. Pat. And., on which monthly profit can be collected after sold to the user. Immed. Natl. demand. Address J 59, Tribune.

MANUFACTURERS TAKE NOTICE! Established sales agency desires new exclusive lines for distribution eastern U. S., Canada, England. Tyler White Co., 200 Broadway, N. Y.

RESPONSIBLE PUBLISHER WANTS ADDItional publications in trade or class field. Correspondence strictly confidential. M. Malone, 22 East 12th-st., Cincinnati, Ohio.

PARTY TO FINANCE MFG. AND MERchandising of electric metal safety device. No competition in the field. Complete new item. Address P J 554, Tribune.

THE FOOT FOAM CO., DETROIT, MICH., wishes to contact local selling agency for distribution of Foot Foam, the new quick relief for athlete's foot.

WTD.—ADVERTISING SPECIALTIES BY sales company selling nationally; we carry accts. Address P N 477, Tribune.

HAVE WONDERFUL NEW INVENTION. Market undersell, party to finance and mfg. Address J 512, Tribune.

INVENTIONS WTD.—SUIT. FOR NAT. DIStribution. Write immed. National Inventors Congress, Hotel Tuller, Detroit, Mich.

ADV. IN 250 NEWSPAPERS INCLUDING Sunday Tribune, 4 lines, 24 words, $12. Lists free. Keator, Hartford Bldg., Chicago.

SALESMAN—WILL REP. SPECIALTY OR novelty line in northwest. Harry Brin, 1005 E. Roy-st., Apt. 22, Seattle, Wash.

Wanted.

RESPONSIBLE PARTY WITH TWENTY years' business experience, who has substantial amount of cash plus other securities and property, will consider any kind of business opportunity. Give full details. [Principals only.] Confidential. Address L 521, Tribune.

WILL BUY EST. MFG. BUSINESS

In either automotive, electrical, household or hardware line. Represent substantial group [Principals only]. Confidential. THE APPLE-COLE COMPANY, One N. La Salle St. Bldg.

A FULLY LICENSED UNDERTAKER WITH connections, a steady job, $500, and an appropriate car wishes to enter business and partnership with some one who is actually well known and on the level. Address J 285, Tribune.

CAPABLE AND EXP. YOUNG BUS. MAN with light car wants to invest a few hundred dollars with services in small, profitable bus.; prefer light mfg. or wholesale distrib. Address P M 399, Tribune.

YNG. MAN WILL INVEST SMALL AMT. of money with services, small mfg. pref.; proven executive and sales ability; have own car. Address P L 137, Tribune.

NEW ARTICLES WANTED SUITABLE FOR chain store trade. We will manufacture on royalty basis or buy outright. Address P M 554, Tribune.

PRIVATE PARTY HAS CAPITAL TO INvest with services in established manufacturing or retail business. ADDRESS P J 355, TRIBUNE.

WANTED—CIGAR STAND IN LOOP BLDG. or partnership, or consider any profitable investment. Address J 143, Tribune.

WANTED—SMALL FILLING STATION IN or within 100 miles of Chicago. Address P J 268, Tribune.

WANTED — ROOMING HOUSES, HOTELS. Buyers waiting. Phil Sheridan, 4122 Clarendon. Lake View 4669.

HAVE $1,000 INVEST IN LEGITIMATE business. Full details first reply. Address J 99, Tribune.

SHOE REPAIRING SHOP IN DEPT. STORE or shoe store. In or out of town. To buy. Profitable. Address J 107, Tribune.

HAVE FEW HUNDRED DOLLARS—WANT connection with adv. business or any good idea. Address J 158, Tribune.

HAVE OFFICE, LGE. LOOP BLDG., AND $1,500 cash. Want partnership in legit. business. Address P J 381, Tribune.

MOVING PICTURE HOUSE — WANTED; for rent or sale. Give full particulars for quick deal. Address P L 151, Tribune.

INVEST CASH AND SERV. OR BUY GOOD bus. Det. nec. Address M 288, Tribune.

YG. MAN HAS $500 TO INVEST ½ INT in tavern. Address P N 478, Tribune.

WANT TAVERN—S. SIDE, FOR 4 DIAM. rings, val. $400, some cash. Went. 2177.

GAS STA.—HAVE $500 TO $3,500 TO BUY or lease. Address J 138, Tribune.

COUNTY SEAT TOWN WEEKLY NEWSPAper. Address Y 496, Tribune.

PRINTING MACHINERY AND SUPPLIES.

WANTED — Gordon Presses for cash, either 10x15 or 12x18, with A. C. motor equipment. Call Mr. Hansen, Monroe 6107.

COMPLETE PRINTING PLANT—B. KELLY. 12x18 Kluge, 12x18 Miller, Diamond cutter, saw, cabinets, etc. Price and terms reasonable. Western Printer's Supply Co., 638 Federal-st. Randolph 2886.

1,000 LBS. FOUNDRY TYPE — 15c LB. 10x15 C. & P., 7x11, hand presses all sizes, lead cutters, cab. cases. Very reas. 1119 St. Louis. Open Sunday and weekdays.

FIRST $105 BUYS 2 AUTO. CYL. PRESSES 12x18; one automatic, other hand feed; 30 rollers; extra equip. National Graphic Arts, 224 W. Superior-st. Open Sun.

GOING SHOP—12X18 MILLER, 8x12 C. & P. and equip.; fine assortment type; real opp.; terms. Open Sun. 12-4; will sep. Rm. 508-9, 120 N. La Salle. Dearborn 9833.

7X11, 10X15 LEAD CUTTERS, TYPE. Christmas cards, stands, stones, other eq. 2953 W. Lake. Op. Sunday, wk. days, 9 to 6.

JOB PRESSES—ALL SIZES, KELLYS, VERticals, paper cutters; everything for the printer. Turner Type, 633 Plymouth.

BARGAIN—REBUILT LATHAM STITCHERS all sizes. W. Brandl Stitcher Service, 213 W. Austin-av. Superior 5293.

35 IN. SEYBOLD AUTO. CLAMP CUTTER. 30 in. Advance hand cutter. Challenge paper drill. Wanner Co., 720 Sherman.

PRINT SHOP COMPLETE, $200; BARGAIN; no dealers. Address J 153, Tribune.

MULTICOLOR PRESS, $100; ADDRESSOgraph, $15; typewr., $7. 170 N. La Salle.

TAGLIN, 711 LAKE-ST.—PRINTERS MACHINERY, BOUGHT AND SOLD.

WANTED—HAND OR AUTO PRESS, CUTter, type, etc. Address C A 151, Tribune.

PRESS, $20; PLENTY TYPE, CASES, ETC. Cheap. 3715 N. Halsted. Buc. 2036.

A. B. C. MACHINERY WORKS—564 RANdolph. Good rebuilt equipment. And. 5669.

NEW HARD METAL TYPE, 36C LB. FT. Standard Type, 720 S. Dearborn, 7th floor.

BUS TRANSPORTATION.

BURLINGTON TRANSPORTATION CO.

NEW STREAMLINE BUSES TO OMAHA. Fast, Efficient and Dependable Service to

Davenport	$2.75	Des Moines	$5.75
Galesburg	3.25	Omaha	7.95
Ottumwa	5.60	Lincoln	7.95

CONNECTIONS TO ALL POINTS WEST. Reduced Rates for Round Trip. For Information Phone Wab. 2345.

No. 691. Chgo.

SAFEWAY Limited—East. SOUTHERN Limited—South. 407 S. Wabash. Wab. 6171.

Or Brevoort Hotel Lobby, 120 W. Madison.

MINNEAPOLIS, $5 ONE WAY, $8 RD. TR.; St. Louis, $3.50; Detroit, $3; Fargo, $7. De Luxe Mot. Stages, 746 S. Wabash. Wab. 3886.

GENERAL BUS INFORM. ALL LINES. CONTINENTAL BUS DEPOT, 1139 S. WABASH. PHONE WEB. 2332.

EXCURSION RETURN BUS TICKETS SOLD or bought, all line, must sell; save plenty. 25 S. Dearborn. Randolph 7020.

LOWEST RATES; RETURN BUS TICKETS. 30 N. La Salle-st. Room 527. Dea. 2232.

EXCURSION REUTURN BUS TICKETS—16 W. Van Buren, 3202 Roosevelt. Web. 3888.

EXCURSION RATE RETURN BUS TICKETS. 6½ N. DEARBORN-ST. DEARBORN 6111.

DOGS, BIRDS, POULTRY, ETC.

Birds.

[illegible]

Cats.

[illegible]

ANN'S KENNELS

[illegible]

2413 W. NORTH-AV.

[illegible]

ALL BREEDS CHEAP.

[illegible] 6419 Cottage Gr. H. P. 6864.

DOBERMANN PINSCHER

Champ stock, 5½ mos. Prize winner. 3053 Palmer Sq.

CEDARBURG KENNELS—FAMOUS GREAT Danes and Dachshunds [illegible] rd., 2 blocks west of Harlem-av. Formerly Kanesburg Kennels. Pups and grown dogs for sale. Dogs boarded, trained, cleaned, and etc. Inspection invited.

BARGAINS, 50C UP.

Scotties, Wires, Pekes, Chows, Spitz, Bulls, Fox Terries, Collies, Sheps, Police, Poodles, Angora kits, Birds, Clipping, $1 up. We buy. 5631 S. ASHLAND. GROVE HILL 3241.

VISIT PUPPYLAND.

4700 N. Harlem-av., ½ mile N. Irving Pk. 500 puppies and grown dogs, all breeds, low as $3 to good homes.

SELLING OUT—Ped. Wires, Aberdeens, Chows, Fox, Bostons, Sheps, Alsatians, Collies; 40 grown dogs, incl. broken hounds, springers; prices to suit; no reas. offer refused. 9534 S. Western.

COON HOUNDS, COMBINATION HUNTERS, cat hounds, fox hounds, rabbit hounds. 15 days' trial. Illustrated catalog, descriptive price list free. Southern Farm Coon Hound Kennels, Selmer, Tenn.

BLDG. COMING DOWN—SELLING OUT 250 dogs. Chows, Wires, Bostons, Spitz, Colls., Fox, Airedale, Police, Sheps, Beagles, Persian Kittens; 50 watchdogs. 6705 S. Halsted.

DOBERMANN PINSCHER PUPPIES—SIRE, German Sieger and int. champ. Muck von Brunia, also Harlequin great Dane puppies. Lindenhof Co., 3025 N. Harlem. Mer. 5070.

DOBERMAN-PINSCHER PUPS; RED AND black; sired by internat'l champ "Dewald V Ludurgsburg"; reasonable. George Emms, 307 S. Monterey, Villa Park.

QUALITY SCHIPPERKE PUPPIES; ALSO brood matron; reasonable; stud service. All correspondence answered. E. L. KRABILL, 3619 Mayo-st., Toledo, Ohio.

FOX TERRIERS, SHEPHERDS, COLLIES, Wires, Springers, others. Orange Persian kittens, $5. 4150 LINCOLN-AV.

WANTED—PROVEN SCOTTIE MATRON, bred or soon in season. Give age, price, ped. Mail or call at 10438 S. Walden-pkwy.

BEAU IRISH SETTERS—BEST HUNTING strain in this country. Bench and field, child winners. 1823 Lunt. Rog. Pk. 3090.

BOSTON PUPPIES — LITTLE BEAUTIES. Ch. Flash Again and Atlantic Again breed. Bat ears. 1030 N. Laverne-av.

2 PEDIGREED ENGLISH SETTERS—1, 3½ yrs., trained; 1, 6½ mos., started; very reas. 6313 Newport. Kildare 1659.

PEKINGESE, PED., MALE, 16 MOS. OLD, house-broken, gentle disposition. Priv. home. 1340 Pleasant, Highland Pk. Ph. 2105.

PEKINGESE, MALE, 16 MOS. OLD, HOUSE-broken, gentle disposition. Private home. 1340 Pleasant, Highland Park. Ph. 2105.

IRISH TERRIER SALE—Entire stock at half price. Best blood lines. E. P. Butler, 11413 S. Western.

IRISH TERRIERS—CHAMPION BREEDING, puppies; grown stock; house-auto broken. 1047 N. Kedvale-av.

MAGNIFICENT FAWN GREAT DANE—show spec.; male, 2 yrs.; A. K. C. reg.; house broken; $400. Ph. Glencoe 1983.

CH. BRED COCKERS OF DISTINCTION, 6 mos. old—buffs and reds—m. and f. E. Iler, 333 S. Oak, Palatine, Ill. Phone 77.

DOBERMANS—PED., SIRED BY CH. AITO V TORREZ, BOTH REDS AND BLACKS. REAS. NEW. 3307. 6148 MILWAUKEE.

IRISH SETTER, FEMALE, 5 MOS., 4 WIRE pups, 6 weeks. Ped. Reas. Call River Grove 533, 2560 Haymond-st., River Grove.

RELIABLE REG. KENNEL WINNING TOY. Manchesters, Chihuahuas; sale, service; smallest, short haired. 2734 Maypole.

AIREDALE PUPS, PED., HEALTHY STOCK. Priv. party; reas. 5252 Strong-st., N. W.

BOSTON TERRIER PUPPIES—HEALTHY, well marked. 1616 Estes. Rogers Pk. 6280.

SCHNAUZER PUPS, 3 MO., FROM CHAMP. stock; reas. 4712 Malden. Edg. 1542.

TOY BOSTON—2-3 MOS. CHAMP. STOCK. Priv. Reas. Shannon, 6714 S. Elizabeth.

PEKINGESE PUPPIES—PED., REAS. KNUDsen, 3624 Lake Pk.-av. Atlantic 0710.

BOSTON TOYS—ALSO CHAMPION AT stud. Private. 1610 Jackson. See. 6527.

PED. PEKINESE PUPS, RED AND FAWNS; grown female. 107 S. Waller-av. Mans. 6373.

SCOTTISH TERRIER PUPS, 13 WKS. REG. A. K. C. 106188. Reas. 1312 Roscoe-st.

WIRE HAIRED TERRIER PUPS—PEDIGR.; reas.; priv. 6011 S. Morgan-st. Nor. 2295.

WANTED—LARGE FIERCE WATCH DOG. Phone Seeley 4600 Monday.

PEDIGREED WIRE HAIRED TERRIER. Phone Juniper 8023.

COCKER SPANIEL PUPS—ALL COLORS, ped. J. A. Blow, County line & Waukegan-rd., Deerfield, Ill. Ph. B4.

PED. WIRE HAIRED PUPS AND DOBERmans. 6043 S. Richmond. Prospect 7031.

HEALTHY PEKE'S—BEAU. COATS, MARKing. $10-$50. 840 N. W. Hwy., Pk. Ridge.

RED MALE CHOW—PRI. OWNER; 6 MO. old. Cheap. 4214 Amelia-av., Lyons, Ill.

TOY BLK. AND TAN PUPS—ELIGIBLE. A. K. C., 8423 S. Peoria.

COCKER SPANIEL PUPPIES—ELIGIBLE; reas. Abbott, 1638 Sedgwick, Chicago.

GENUINE BLACK AND TAN PED. PUPS, $10. 2548 N. Menard-av. Berk. 0661.

DOBERMANN—9 MOS. MALE, WINTHROP Harbor, Ill. E. G. Onerud or Spa. 0949.

DOBERMANN PINSCHER—MALE; 6 MOS. old. Ped. Reas. Whi. 4900, Sheffield.

DOBERMANN PUPPIES—BEAUTIES, $25. 1702 N. Mozart, 2d. Armitage 5498.

BOSTON PUPS—PED. REAL TOYS ALSO 7 mos. male; reas. Priv. 2876 N. Clark, 3d.

WIRE PUPIES—PEDIGREED. REASONAble. Albany 1884.

GREAT DANES—MALES, TWO FIVE MOS. One 9 mos. Reas. 5959 Ridge-av.

CHOW AND PEK. PUPS—BARGAIN PRICES. Private. Kild. 7043. 4511 Elston.

PED. COCKER SPANIEL PUPS; RED, black; reas. Priv. home, 6025 St. Lawrence.

SNOW WHITE MALE POM., ORANGE male and female. Russell, 2657 Eastwood.

COCKER PUPPIES—ALL COLORS; REAS.; ped. Tel. Northbrook 98R1. Mintz.

REGISTERED POINTER PUPS, 4 MOS old, $25. Call Melrose Park 752.

WIRE FOX TERR., 6 MO., PED., REAS. O'Neil, 1014 S. Mich.-av. Har. 3783. Priv.

CHOW PUPPIES, RED, BLACK, EXC. PEDIgrees. 1315 S. 17th-av. Maywood 7381.

CHAMPION SIRED CHOW PUPS. REAS. 2315 Indiana-av. Victory 1339.

CHOW PUPS—OUT OF BLUE RIBBON STK. Private. 2024 Narragansett. Mer. 2462.

TOY BLACK AND TAN PUPS, ALSO BOStons; reas. Nicholson, 638 Custer-st.

WIRE TERRS; PERF. MKD. DOGS-PUPS. Fem. Dachshunds. 7004 Archer. Pros. 10176.

ENG. SETTER PUPS; PED.; 4 MOS. OLD. 2715 S. 59th-av., Cicero.

ST. BERNARD—PEDIGREED 5 MOS. OLD, male, reas. 3438 N. Ridgeway, 2d.

AIREDALE PUPS, 5 MOS.; REG. CHAMP. stock; reas. 1323 N. La Salle. Div. 8797.

COCKER, BLACK MALE, 5 MOS., $20; ALSO Wires. Reasonable. 417 W. 79th-st.

SPRINGER SPANIEL—16 MONTHS OLD, pedigreed; reas. Call Mon. 9-5. Del. 2415.

PEDIGREED BLACK SCOTTIES, $20 AND up. 2840 N. Fairfield-av.

PED. SCHNAUZERS AND POMERANIANS. 3453 Catalpa. For appt. phone Irving 2667.

SCOTTIE PUPS—NOSEGAY ARDMORE strain. Reg. Irv. 6336. 4815 N. Lawndale.

PED. WIREHAIRED PUPS, 4 MOS.; ATTR. markings. Turner, 5447 S. Ashland.

CHOW PUPS—ORANGE, TAN AND RED Cham. stk. Hse. brk.; reas. 2419 N. Kedzie.

BOSTON TOY PUPPIES, CHAMPION BRED. Bat ears, screw tail; $10 up. 646 W. 71st.

BOSTON BULL, MALE, 6 MOS. OLD; WILL sell at sac. 3629 W. 62d-st. Hem. 3843.

SCOTTIE AND WIRE HAIRED TERR. PUPS. pedig.; priv.; reas. 8936 S. Racine.

BOSTON PUPPIES—PERF. MARK; $10 UP; male at serv. 5032 Warwick. Ave. 6926.

Poultry.

100 WHT. KINGS—REAS. GERTH, WOODdale-rd. at Devon. Bensenville, Ill. Ph. 38R1.

PULLETS—A1 LAYING STRAIN; WHITE Leghorn, Buff Rock. Roselle 166. Lindstrom.

COLLECTIONS.

EVERYWHERE—NO CHARGE IF WE FAIL. Cash or loans on notes, mortgages, accounts. NORTHERN FINANCE CO., 140 N. Dearborn. State 6600.

DOES ANY ONE OWE YOU? We collect claims of every description. Adams Adjustment Co., 139 N. Clark-st.

MACHINERY AND EQUIPMENT.

AUCTION

[illegible]

[illegible] tion daily from 8:30 to 4:30. LAKE MACHINERY CO., Haymarket 5896. CLINTON SUPPLY CO., Franklin 3538.

300 AMP. ARC WELDER, 7½ TON TRAVeling crane, 1 ton electric hoists, portable alligator shear m. d., Barber-Greene loader, chip crusher, upsetters, bulldozers, presses, shears, bolt and pipe threaders, bolt headers, thread rollers, nut cappers, all steel quadruple punches and shears, press brakes, 8 ft. x 14 ga. hand brake, misc. tinner's tools; 18 in. x 8 ft., 24 in. x 8 ft., 28 in. x 16 ft., 28 in. x 12 ft. lathes, milling machines, large drill presses, hand lift trucks, 8 ft. platform.

Donahue Steel Products Co.,

7402 S. Ashland-av. Hemlock 2820.

SAVE MONEY

by purchasing rebuilt, guaranteed equipment from an established concern that carries one of the largest stocks of A. C. and D. C. motors in the middle west. We buy, sell, rent, repair, and exchange A. C. and D. C. motors, all sizes and kinds. Fans, blowers, electric hoists, speed reducers, pumps, compressors. ARTHUR WAGNER CO. 701 Washington-blvd. Monroe 7410.

300 K. W. G. E. ROTARY CONVERTORS with all starting and regulating apparatus, sw'board. Ex. cond. Big barg. Also fine lot motor generator sets, motor driven pumps, air compressors, arc welders, and hundreds of high-grade rebuilt electric motors—all standard makes. Every machine a bargain. All shipped on approval. Money back guarantee. Gregory Electric Co., 1601 S. Lincoln-st., Chicago.

WALCOT 14X6 Q. C. G. LATHE, $145; 20 in. Walcot shaper, $55; No. 20 Bliss O. B. I. punch press, $45; 1 La Salle surface grinder, $40; 1 Berry filing machine, $35; punch presses, lathes, drill presses, milling machines, arbor presses, surface grinders, motors, speed reducers, belting, shafting, hangers, bench legs, dies; other items too numerous to mention. Lake Machinery, 1140 W. Lake.

Electric Motors—Bargains.

½ h. p. to 300 h. p. Rebuilt as good as new. Money back if not satisfied. We buy, sell, repair, exchange any electric apparatus. Over 4,000 satisfied customers. SIEVERT ELECTRIC CO., 1347½ Bauwans-st. Ph. Arm. 8300.

SHOP HEATERS—MODERN CEILING SUSpension fan-type steam unit heaters, unlimited steam pressure; low operating costs; fully guaranteed. THE NEW YORK BLOWER COMPANY, Chicago's oldest and largest mfrs. Fans, Blowers, Htg. and Vtg. Machinery. Cal. 6650. 32d and Shields-av.

FOR SALE—NIAGRA 10 FT. 10 GA. shear, 10 ga. throatless shear, 8 ft. 14 ga. brake. Also large stock tinners, bench machines.

Maplewood Machinery Co.

2634 FULLERTON-AV. BRU. 9200.

COPPER STEAM JACKETED KETTLE, platform scales, warehouse trucks, dollies, racks, 24 ton CO-2 Brunswick Kroeschell compressor; also smaller ammonia ice mach. SAVAGE BROTHERS, 2638 GLADYS-AV.

BOILERS — HIGH PRESSURE; SEVERAL good used vertical, Scotch Marine, Economic, Tubular and Water Tube. Also Engines, Oil Burners, and Power Equipment. Delivered, installed. E. J. MORGAN, Sycamore, Ill.

MUST SACRIFICE COPPER AND STEEL steam jacketed kettles, powder mixers, bottle labeling and filling machines. Filter presses, soap and chemical equipment, etc. Newman, 1051 W. 35th-st. Boulevard 1650.

2 IN. ETNA SWEDGER, B. & S. AND GRIDley auto. screw machs., all sizes; 300 and 2,000 lb. board drop hammer; also presses, lathes, millers, shapers, planers. Scott-Bansback, 4607 W. 20th. Roc. 3242.

BEFORE MOVING NO. 5 LE BLOND PL. Miller, Lathes, 42x18 Pond; 32x20 New Haven; 36x22 Bridgeford G. H. face plate drive; 20x8 Bradford; 8 ft. pwr. shear 16 ga. B. L. SALTZMAN, 524 Van Buren-st.

16-IN. G. & E. SHAPER, $75; NO. 4 O. B. I. punch press, $250; 2½-ft. Bickford radial drill, $250; 4-ft. D. & K. brake, $65. EMERMAN & CO., 1761 ELSTON-AV.

22X8 LATHE, $100; 50 LB. TRIP HAMmer, $100; Fase & Egan tenorer, $75; 30 in. band saw, $50; square shear, $20; 15 in. drill, $10. Clinton Mach., 38 S. Clinton.

1-150 KVA GENERATOR—DIRECT CONnected to our Ideal Tandem Compound Steam Engine and Excitor; A-1 shape. 5019 N. Kedzie-av.

HAMILTON 14 FT. 24 IN. SWINGED heavy duty lathe complete; also AC and DC motors. David Gordon, 1420 Blue Island-av. Canal 0784.

MIXERS, GLASS LINED TANKS, COPPER steam jacketed kettles, gas steam boilers, filters, bottle fillers, labelers, dryers, etc. LOEB, 618 W. LAKE. MONROE 5602.

PLANTS DISMANTLED—LIQUIDATED MACHINERY & EQUIPMENT IRON & STEEL Iron & Steel Products, Inc., Ry. Ex., Chgo.

WANTED—LATHE, 12 OR 14 IN. SWING, 6 ft. bed; milling machine No. 2½ or 3; also small surface grinder with magnetic chuck. Address P M 583, Tribune.

1-3 YD. CLAM SHELL, 1-3 YD. DROP BOTtom drag line bucket, 5 ton caterpillar tractor, 150 ton hydraulic press, 4 cyl. 6½ in. x 7 in. motor. P. O. Box 30, Harvey, Ill.

200 TON LEADER PIN DIE SETS TO FIT ANY SIZE PRESS. PASSMAN BROS., 705 WASHINGTON.

1 TON LIPMAN ICE MACHINE, FULLY automatic, complete with coils, $75. 10649 Longwood-dr.

ELEC. DRILL, NEW, ⅝ IN., $15; ¼ H. P. G. E. mot., $6.95; ½ in. new Stanley elec. hammer, cheap. National, 560 Washington.

6 H. P. UPRIGHT BOILER, PUMP, FILTER press, tanks and coils, valves, gauges, fittings. Reas. Beverly 5879.

WANTED—COMB. PUNCH, SHEAR, BAR and angle cutter. Capacity 4x½ angles. Address P L 203, Tribune.

CAST IRON PULLEYS—350; SIZE 12X4 new, and 250 size 12x3 new; sell less than mfg. cost. Address P A 480, Tribune.

HAND SAWS, SAW TABLES, PLANERS, jointers; all kinds, new and used. WOODWORKER'S, 222 S. Jefferson.

ENGINES, GASOLINE, STEAM, PUPMS, air compr., power saws, lathes, shapers; closing out. Rowes, 1062 W. Harrison-st.

REBUILT WALLACE WOODWORKING MAchine, Carter Routers, Take About Sander, elec. hand saw. Evans, See. 8466.

WTD.—1,500 AMPERE GENERATOR SETS. CALL PENSACOLA 1966.

AUTO REPAIR EQUIPMENT; BARGAIN for cash. 1135 Catalpa-av. Longb. 0116.

WTD.—12¼-IN., 2-JAW BARKER CHUCK, cash. American Utensil Co. Whi. 5724.

BARG. AIR COMP. WASHER, TEST BNCH., gr. gun, weld., jacks, refac. Ph. Cra. 2363.

WANTED—SMALL MACHINE SHOP OR machinery for cash. Address J 116, Tribune.

SPRAY GUNS, COMP'RS, BOOTHS, FANS, mat. tanks, hose. Reas. 1400 Fulton.

BARG.—1 PULVERIZER, 1 COLLOIDEN mill, 1 auto. tube filler. Seeley 1506.

NEW MACHINIST TOOL BOXES, MICROMEters, indicat. guages, etc. Laf. 3435.

EL. PAINT SPRAY $19; ¼ H.P. A. C. motor $18; beer pumps. Balko, 629 Wash.

COMPL. LINE OF WOODWORKING MACH. Cash or terms to suit. 411 Milwaukee-av.

WANT FACTORY TABLES AND CHAIRS suitable for bindery. Superior Bindery, 213 W. Austin-av. Superior 5293.

FLEXIBLE GRINDER—WITH ANGLEHEAD grease rack lift. 801 Washington. Hay. 5680.

WANTED—EYELETTING MACHINE UNIT-Shoe, Model B. Victory 2291.

8 INCH FLOOR SANDER—BARGAIN. 829 S. WESTERN-AV. SEELEY 2382.

WTD.—1 YARD DRAG LINE HOIST, 2 drum. Krzl, 1530 W. Cermak-rd.

REPAIR, BUY, SELL; JACKS, CAR WASHer, Air Comp. 10 N. Sangamon. Mon. 5988.

FOR SALE—26 TON PRESSURE O. B. I. punch press; exc. cond. State 3441.

SEWING MACHINES.

WILL PAY CASH FOR USED SEWING machines, any make. Kedzie 1308.

SINGER HEMST. MACH.; SINGER SEW. mach.; dressmkg. equip. 5300 Magnolia, 1st.

SINGER DE LUXE CONSOLE, LIKE NEW; $150 value, $45. 1982 Irving Park-blvd.

SINGER ELECTRIC — COMPLETE; LIKE new. Sacrifice $20. 4044 Milwaukee.

SINGER ELECTRIC PORTABLE, 1ST CLASS condition, $20. Pensacola 1670.

ELEC. CONSOLE, $35; PORTABLE, $22.50; drop heads, $5 and up. 1136 Milwaukee-av.

LOANS.

Personal, Property, and Salary.

5 LOAN PLANS 20 Repayment Plans and REDUCED RATES

That's why PERSONAL has the most complete Loan Service in Chicago.

We can work out a truly "personal" loan for you—one that is exactly suited to your individual circumstances and your income.

It makes no difference whether you are married or single—so long as you are employed. Step in—write or phone the office in your neighborhood or nearest your place of business for complete details about our service.

PERSONAL FINANCE COMPANY

CHICAGO—PERSONAL.
4554 Broadway, 2d floor. LONgbeach 4063.
4770 Lincoln-av., 2d fl. LONgbeach 6357-8.
3982 Milwaukee-av., 2d fl. PALisade 0960
[Over Art Thompson's Dept. Store.]
757 W. 79th-st., 2d floor. RADcliffe 8226.
841 E. 63d-st., 3d floor. HYDe Park 1472.
2403 W. 63d-st., 2d floor. REPublic 7229.
4010 W. Madison-st., 2d floor. NEVada 2134.
OAK PARK—PERSONAL.
1040 North-blvd., 2d floor. VILlage 6840
CICERO-BERWYN—PERSONAL.
6346 Cermak-rd., 2d floor. BERwyn 666.
EVANSTON—PERSONAL.
708 Church-st., 2d floor. GREenleaf 6081.
CHAMPAIGN—PERSONAL.
124 N. Neil-st., 2d floor. Phone 2674.
ROCKFORD—PERSONAL.
S. E. Cor. State and Main-sts., 3d floor. Phone Main 7375.

$25 to $300 Loans On Your Signature Only NO ENDORSERS

Quickest and Most Liberal Method of Borrowing.

TERMS TO SUIT—CONFIDENTIAL. REPAY ANY DAY, WEEK, OR MONTH TO REDUCE THE COST.

FURNITURE LOANS

Lowest rates in our history. ONLY HUSBAND AND WIFE SIGN. NO DELAY—TERMS TO SUIT

PHONE YOUR REQUEST. Immediately thereafter call at the office and obtain loan. PHONE AND LEARN.

LOCAL LOAN CO.

UNDER STATE SUPERVISION.
7 W MADISON, at State. RANdolph 8400
1 N. CRAWFORD, at Madison. KEDzie 5900
8 N. OGDEN, at Madison. HAYmarket 4700
821 W. 63D-ST., nr. Halsted. ENGlewd. 7800
1212 N. ASHLAND, at Mil. BRUnswick 3100
4013 MILWAUKEE, at Cicero. AVEnue 1400
4701 N. WESTERN, at Leland. LONgb. 2161

SALARY LOANS $25 TO $300 NO ENDORSERS

TO THOSE WHO QUALIFY. MONEY ON YOUR FIRST CALL.

FURNITURE LOANS MADE SAME DAY THAT YOU APPLY. AUTOMOBILE LOANS 20 MONTHS TO REPAY

30 W. WASHINGTON-ST. FRANKLIN 8924.
6317 S. HALSTED-ST. ENGLEWOOD 4010.
7 S. CRAWFORD-AV. NEVADA 2443.
1548 W. BELMONT-AV. WELLINGTON 6700.

IMPERIAL CREDIT CO.

[UNDER STATE SUPERVISION.]

SEE—ERD—FOR $30 to $300 LOANS

Low Rates—Quick Service.

No embarrassing investigation. All transactions conducted in a businesslike manner.

SALARY LOANS. FURNITURE LOANS. CO-MAKER LOANS. AUTOMOBILE LOANS.

Easy Payment Schedule. allows you to repay in small monthly payments to fit your income. Interest charged on the balance due and only for the actual days between payments. The faster you pay, the lower the cost. Our 46 years' experience is proof of our courteous, efficient and liberal service.

C. C. ERD

7 S. Dearborn, Room 916. Phone Central 4733.

NEW Loaning Plan

Now you can borrow money on anything of intrinsic value such as furs, musical instruments, cameras, shotguns, typewriters, binoculars, silverware, paintings, antiques, stamps and coin collections. FEDERAL LOANS MONEY ON ANYTHING OF VALUE: DIAMONDS, JEWELRY. ALSO STATE, COUNTY, PARK VOUCHERS AND BONDS. LOANS ON WAREHOUSE RECEIPTS. If you need little or much money come to

FEDERAL BROKERS

1 S. Clark-st. Est. 1885. Dearborn 3330. MEMBER CHICAGO ASSN. COMMERCE.

A Personal Loan Service in the Heart of the Loop.

Come in at the noon hour or any convenient time during the day. It's easy to reach from everywhere—right at the corner of Madison and Dearborn-sts. Private, confidential personal service fitted to your particular problem. We are not bound by hard and fast impersonal rules. You talk directly with those in authority to help you. Establish your credit here and you will always have a businesslike source from which to secure cash quickly when needed. $25 TO $300. NO LOWER RATES ANYWHERE.

T. B. WARD, Inc.

8 S. Dearborn, Room 408. Randolph 2060.

Personal Loans Up to $300. WITH OR WITHOUT CO-MAKERS. HOUSEHOLD OR COLLATERAL LOANS. No Publicity. No Delay. No One Refused. Friendly service. Estab. 41 years. LOW RATES. EASY TERMS.

MASON FINANCIAL CO.

8 S. DEARBORN, R. 910. CENTRAL 3516.

LOANS.

Personal, Property, and Salary.

Lowest Rate ON $300 LOANS

OF ANY LICENSED LOAN CO. IN CHICAGO MAKING LOANS UP TO $300.

If you need a loan of $300 or less, we invite you to call any of our eight convenient offices and allow us to explain our service without obligation.

Reduced Rate on all loans above $100.

LIBERAL TERMS WHICH ALLOW 1 TO 20 MONTHS.

Prompt, Confidential Service.

HOUSEHOLD GOODS, AUTO and SALARY LOANS.

8—CHICAGO OFFICES—8

NORTH:
4803 Lincoln-av., Rm. 215. Longbeach 3456
ROGERS PARK:
1791 Howard-st., Rm. 212. Rog. Pk. 0754
NORTHWEST:
4013 Milwaukee, Rm. 307. Avenue 0443
GARFIELD PARK:
1 N. Crawford-av., Rm. 415. Van Bur. 5040
WEST:
9 S. Kedzie, Rm. 222. Kedzie 1437
OAK PARK:
137 Marion-st., Oak Park. Village 6886
SOUTH:
6306 Cottage Gr., Rm. 305. Hyde Pk. 0604
ENGLEWOOD:
749 W. 63d, cor. Halsted. Englewd. 1711

Commonwealth Loan Co.

BUSINESS ESTABLISHED 1887.

Again HOUSEHOLD Lowers Loan Cost

Our new rate schedule reduces the cost of all loans above $100 and less than $300 below the rates we have been charging since July, 1933. Our previous low rate on $300 loans continues.

We have 17 branch offices in the Chicago district and do the largest business because:

1. We make loans of $30 to $300 at reasonable cost.
2. We do not question your employer, your neighbors, your relatives, or your tradespeople.
3. All of our offices are equipped to handle your business in a private room.
4. We give free, authentic information on managing family incomes.

ONLY HUSBAND AND WIFE SIGN. 1 TO 20 MONTHS TO REPAY. PROMPT PRIVATE SERVICE.

HOUSEHOLD Finance Corporation

LOOP:
77 W. Washington, 10th fl. State 0151.
105 W. Madison, 14th fl. Franklin 0885.
105 W. Monroe, 5th fl. State 1777.
ROGERS PARK:
1737 Howard, 2d fl. Rogers Park 8330.
NORTH:
3959 Lincoln-av., 2d fl. Buckingham 1006.
4753 Broadway, 11th fl. Longbeach 7163.
NORTHWEST:
2800 Milwaukee, 5th fl. Capitol 2440.
4710 Irving Park, 2d fl. Pensacola 4570.
WEST:
4010 W. Madison-st., 4th fl. Kedzie 0704.
OAK PARK:
1140 Lake-st., 3d fl. Euclid 503.
CICERO-BERWYN:
6012¼ Cermak-rd. [W. 22d]. Cicero 6400
SOUTHWEST:
6255 Ashland, 2d fl. Hemlock 4510.
2355 W. 63d-st., 2d fl. Republic 4472.
SOUTH:
6856 S. Halsted, 2d fl. Englewood 5534.
841 E. 63d-st., 4th fl. Plaza 8360.
SOUTH CHICAGO:
9130 Commercial, 2d fl. South Chi. 0108.
ROSELAND:
11106 S. Michigan, 2d fl. Commodore 3880.

BORROW . . . FROM $25 TO $300 . . . TOWER Salary, Furniture, Auto, Collateral, etc., Loans ON YOUR Personal Signature

NO ENDORSERS LOWEST RATE

IN CHICAGO ON ALL $300 LOANS.

$16.80 MONTHLY Payments include interest on a $300 loan. Other amounts in similar proportion.

TOWER Finance Corporation

UNDER STATE SUPERVISION. 28 E. Jackson-bl. Har. 5100. SECOND FLOOR.

A NEW DEAL TO THE BORROWER: We offer you exceptionally low rates if you have any kind of security. Let us help you solve your financial problems. Payments to suit your convenience. It costs nothing to investigate.

Loanon Securities Corp.

[Under State Supervision.] STATE 4600. 33 N. LA SALLE-ST.

Salary and Furniture Loans $50-$300. CHICAGO FINANCE CO. Room 1301, 11 S. La Salle. Central 1060.

Business Loans. $300 TO $30,000 LOANS to Factories, restaurants, laundries, hotels, shops, rooming houses, etc. Collateral loans on first mortgages. ALSO ON ANY GOOD SECURITY.

A REAL BANKING SERVICE CONFIDENTIAL. NO INDORSERS. A solution to your financial problem. WE CAN PROTECT YOUR INTERESTS. Oldest Estab. in Chicago. BEST RATES. EASY TIME PAYMENTS. F. BOLAND. 215 W. Randolph. Fra. 1966.

LOANS TO MANUFACTURERS and distributors; on open accounts receivable; also loans on machinery and other security. QUICK SERVICE. LOW RATES. National Acceptance Co., 111 W. Monroe. Central 5532.

$400 TO $30,000. To factories, shops, stores, restaurants, hotels, etc., on equipment, machy., fixtures. LOWEST RATES—EASY PAYMENTS. The Morrison Company 330 S. WELLS-ST. ROOM 1404. WABASH 3344.

2 YEAR LOANS $500 TO $5,000. QUICK ACTION. MONTHLY PAYMENTS. Get our rates before borrowing elsewhere. LA SALLE FINANCE CORP. 160 N. La Salle-st. Franklin 3411.

Money for YOUR Business. BORROW NOW ON SHOP, HOTEL OR FACTORY EQUIPMENT. $300-$5,000. LONG TERMS. CENTURY FINANCE CO., 100 N. LA SALLE. CENTRAL 6661.

ESTABLISHED FIRM WANTS TO BORROW money on wage assignments; pay high interest. Address P J 225, Tribune.

WANTED—$5,000, 6% LOAN, 2, 3, 4, 5 yrs.; excel. security. P.O.Box 36 Kankakee, Ill.

TYPEWRITERS AND SUPPLIES.

RENTALS, ALL MAKES; SPEC. RATES TO students. Barg in all makes. Free delivery. R. 608, 36 W. Randolph. Dea. 2837.

ALL STANDARD TYPEWRITERS, ONLY $24.75. Office equip. Terms. 32 S. Wells. Cen. 0943.

TYPEWRIT RENTED $2 MO.; 3 MOS., $5. Applied on sale prices. $10-30. Buc. 0330.

TYPEWRITERS, $7; MIMEOGRAPH, $27.50; Dictaphones, $25. 170 N. La Salle-st.

WANT TYPEWRITER, PREFER PORTABLE. Give price. Address P H 521, Tribune.

WOODSTOCK—PERF. COND., $12; ALSO have Royal. Address L 591, Tribune.

HOME FURNISHINGS.

(See Also Household Appliances.)

Furniture and Dept. Stores.

DO NOT BE MISLED. THE GRAND RAPIDS FURNITURE CO. Exhibit their furniture and rugs in their own building at 1218 S. Michigan-av., our only showrooms in Chicago. BUY DIRECT FROM US.

SALE $50,000 SAMPLES. SAVE ½ AND MORE. $10 down—18 Months to Pay.

Pay $119 bal. due on Mrs. Parks 4 rm. comp. outfit. Worth $425. Will separate.
94 Sample Parlor Sets..........$27 to $49
82 Sample Bedroom Sets..........$22 to $50
35 Sample Dining Sets..........$25 to $45
40 Sample Rugs, 9x12..........$15 to $35

Grand Rapids Furniture Co. 1218 S. MICHIGAN-AV. Sunday 10 to 5. Eves. to 9:30.

Lowest Prices in City. BE CONVINCED.

PARLOR SETS.	RUGS.
2 pc. set $29	9x12 Am. Orient. $15
2 pc. Tapestry $39	9x12 Imported $29
100 Odd Chairs ...$12	9x12 Wiltons ...$34.50
BEDROOM SETS.	CUSTOM FURNIT'RE.
3 pc. set $26	$350 Liv. R. Set..$89
3 pc. Veneer $39	$275 Mod. Lv. R. $69
Innersp. Matt. ..$9.75	$250 Bedrm. Set. $95

$5 DOWN, 24 MONTHS TO PAY. Rockford Furniture Co., NORTH SIDE BRANCH. 3041 LAWRENCE-AV. SOUTH SIDE BRANCH. 6714 COTTAGE GROVE. Open evenings to 9 p. m. Sunday to 5 p. m.

BEFORE YOU BUY FURNITURE, RUGS, GET PRICES FROM

NELSON BROS.

2 LARGE SHOWROOMS.
2 pc. parlor sets, choice coverings...$29
9x12 American Oriental rugs..........$15
3 pc. bedroom sets, fine wood........$27
Complete dining room sets............$29

CASH OR TERMS. 6310 BROADWAY 6910 COTTAGE GROVE

MAIN SHOWROOM, 201 E. OHIO, 2D FLOOR

GRAND RAPIDS FACTORY SAMPLES. LATEST STYLES. ALL NEW. ½ COST.
2 pc. living room sets..........$28 to $65
3 pc. Early Amer. bedrm. sets....$25 to $40
Beau. 3 pc. Neo Classic bedroom set....$60
7 pc. Duncan Phyfe & Hepple. din. r. sets. $39
8-9-10 pc. Period din. rm. sets....$59 to $98

HOME FURNISHINGS.

South Side.

Joyce Bros. Warehouse. Every Article in Our Great Stock of FURNITURE AND RUGS SACRIFICED.

9x12 rugs, $9.95; metal beds, $2.95. Coil springs, $2.95; Living Rm. Suite, $28.50. Dining Room Suite, $29.50. 4 ROOM OUTFIT, SPECIAL AT $125. Open every eve. and Sun. Cash or terms. Come to Our Warehouse. 5711 S. HALSTED-ST.

No Finance Charges NO HIGH INTEREST RATES INVESTIGATE OUR PAYMENT PLAN.
9x12 AMERICAN ORIENTAL rugs..$17.95
PARLOR SETS, used....$19—new....$29.50
BEDRM. SETS, used....$19—new....$39.50
3 ROOMS COMPLETE..................$89.00
6145 S. HALSTED-ST. ENGLEWOOD FURN. CO. Open all Sunday.

3 RMS. FURNITURE, $89. NO FINANCE CHARGE. 9X12 AM. ORIENTAL RUGS, $15. Oak dinette sets, $11.95. 2 pc. parlor sets, $24. Bedroom sets, $22. Gas ranges, $7. Buy now. Cash or terms. GOODMAN'S, 6821-23 S. Halsted-st. Open Sun. and eves.

— — BARGAIN FOR YOUNG COUPLE. — — Starting housekeeping! Your dreams come true!! Sacrifice rich parlor set worth $175, American Oriental and imported rugs worth $150, Empire dining rm. set worth $135, bedroom set with inner spring mattress worth $165, breakfast set, oil paintings, lamps, etc., all for $195 or will separate; terms to responsible people. Winner Shoppe, 8228 Maryland-av., 1st apt.

$67—WORTH $200 UNCLAIMED STORAGE. 4 rooms complete, $10 down, bal. your own tms. 4 warehouses. Dillon, Oakld. 4347. 4837 and 3847 COTTAGE GROVE. GROVE STORAGE AND FURN. CO. Open evenings and Sundays.

PRIVATE PARTY WILL SELL ENTIRE contents of beau. apt. includ. liv., din., and bdrm. furn., baby grand piano, oriental rugs, block carpeting, radio, divan, love seat, occ. chairs, tables, lamps, Gov. Winthrop desk, silk and crewel emb. hangings, china, books, washing machine, wearing apparel, leather riding saddle. Will sep. Also Pierce-Arrow auto. 1615 Hyde Park-blvd., Apt. A.

RUGS—FURNITURE—RUGS. Largest selection of beaut. furn. and rugs. Unheard-of Bargains. Cash or Terms. $100 new, imported Rugs........$15-$20-$25

THE CORRAL COWPUNCHERS

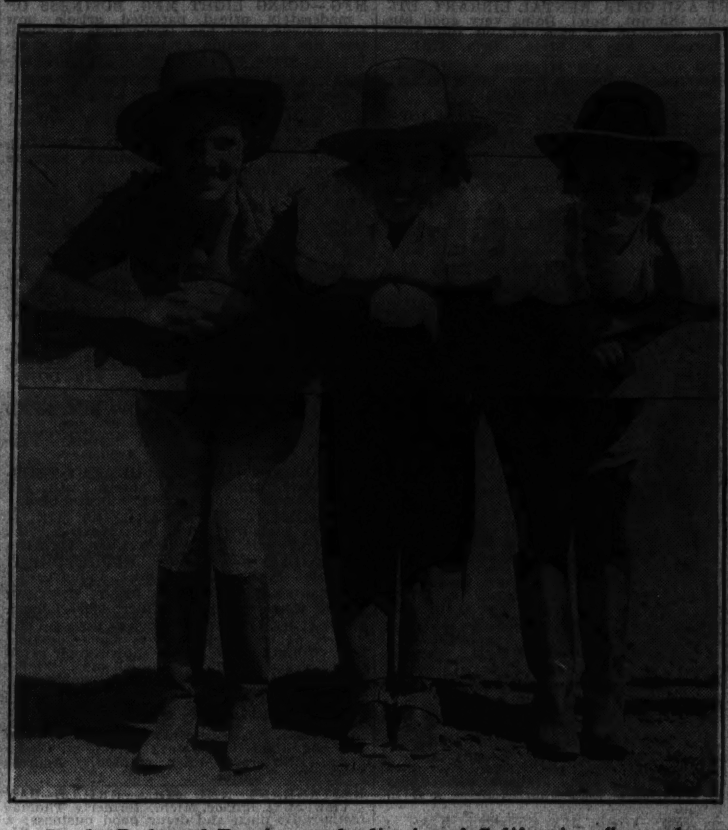

In the Redwood Empire cattle district of California a "corral cowboy" is a bechapped fellow who does his riding off the horse. Here are corral cowgirls, Mary Scholl, Barbara Stipp, and Lucille Thomas.

[Acme Photo.]

HOME FURNISHINGS.

North Side.

Positively Not a Dealer. Entire contents beau. apt., Sarouk, Ferahan, Ispahan, Lillihan, Orient. rugs; Charles of London, Chippendale sofas; Hepplewaite, Chippendale bedrm. pieces; luxurious chairs, antique Italian Credenza, 2 chairs to match; Chippendale Duncan Phyffe and traditional tables; Adam and Louis XVI. mirrors; Chints, Chinese and antique hangings; bric-a-brac from various parts of Europe; clocks, lamps, pictures, sterling and Chippendale sil-

HOME FURNISHINGS.

West Side.

USED-NEW FURNITURE. Open Sunday. Cash terms. Oak dinet., $9; studio innerspring, $14. Amer. Orient. rugs, $16. Parl., din., bedrm. sets, $29; beds, $3. BERG, 364 N. CICERO. OPEN SUN., EVES.

Suburban.

VOSE BABY GRAND PIANO—DINING RM., living rm., bedrm. furniture; large gas range. Call Euclid 4787.

10 PIECE WALNUT DINING ROOM SUITE, $40. Mahogany dresser and chest of drawers, $10. Phone Wilmette 839.

MUSICAL INSTRUMENTS.

Pianos and Players.

A Good Used Piano and Full Course of Private Lessons ALL FOR . . $1 Per Weekly Lesson

We have 10 good used pianos to deliver to 10 responsible people without obligation to purchase. All you have to do is take a full course of regular lessons at $1 each and pay only when you take your lessons. Inquire

The Wurlitzer Studios for Advancement of Music

WURLITZER BUILDING, SECOND FLOOR, 329 S. WABASH-AV.

Factory Piano Sale

Open Sunday 1 to 6 P. M. COME DIRECT TO KIMBALL'S GREAT PIANO FACTORY, SAVE UP TO 50% Chicago's Greatest Sale. of Used Grand Pianos

KIMBALL, STEINWAY, MASON-HAMLIN, CHICKERING, BRAMBACH, WHITNEY. A few of our outstanding Bargains:
Grand piano made by Wurlitzer..........$149
Thompson grand, mah. Unete model.. 149
Chickering grand, exchanged by artist.. 150
Leland grand, refinished just like new.. 178
Dunbar grand, used by piano teacher.. 235
Brambach grand, late style, like new... 285
Steger grand, entirely refinished......... 335
Steinway grand, used by prom. artist.. 395
Whitney, new style, used for concert... 395
Kimball grand, formerly $975, now.... 465
And many others—over 100 grand pianos. $2.00 WEEKLY BUYS A GRAND PIANO. NEW AND USED UPRIGHT PIANOS. New smallest size upright, latest style, less than 7 octaves, now only......$98.50
A used Junior upright piano........... 39.00
Many used upright pianos.............. 20.00

KIMBALL FACTORY Salesroom, 2631 W. 26th-st. Open Daily 9 A. M. to 9 P. M.

MUSICAL INSTRUMENTS.

Wind, String, Etc.

Band Instrument Bargains. Reconditioned and guaranteed. Easy terms.

	Was.	Now.
Ludwig Field Drum........	$ 32.50	$ 10.00
Holton Bb Clarinet..........	65.00	30.00
Ludwig Drum Outfit........	75.00	35.00
King Trombone.............	105.00	40.00
Gibson Guitar..............	55.00	45.00
Holton French Horn........	110.00	60.00
Buescher Alto Saxophone.	148.50	60.00
Spec. Hand Made 120 Bass Accordion	600.00	185.00

LYON & HEALY, 243 S. WABASH-AV.

NEW MODEL— Cellini Piano Accordions. The very latest models in design, beauty and tone make these Cellini accordions the finest on the market. All models on display. Drop in and try them; no obligation. ASK FOR FREE CATALOGUE. CHICAGO MUSICAL INSTRUMENT CO., 309 S. Wabash. Harrison 4884. OPEN EVENINGS.

CORNET, $5; CONN TRUMPET, BASS, Gand cello. Satory violin, bow. Eng. 2942.

SAXOPHONE—BUESCHER E FLAT ALTO. Prac. new. Best cash offer. Sunny. 4484.

HOME FURNISHINGS WANTED.

KEDZIE 1300. We pay more cash than any dealer for furniture, rugs, radios, linens, etc. Call us. Be convinced. Odd pieces or entire flat.

BUCKINGHAM 8181. IF YOU LIVE NORTH CALL US. Just starting business. Need large amount of used furn., rugs, etc. Will buy a few pieces or entire flat. Highest cash prices paid.

PHONE ROCKWELL 6900. WE PAY MORE THAN OTHER DEALERS. WE NEED USED FURNITURE TO FILL DEMAND—SPOT CASH.

FAIRFAX 2835. SOUTH SIDE A SPECIALTY. Call McLaughlan for highest cash prices. Prompt service anywhere.

ATLANTIC 0002. Cash for your entire home furnishings. PROPER ATTENTION GIVEN ALL CALLS.

VAN BUREN 8788. Need furn., rugs, stoves at once. Highest cash prices. Prompt serv. Eves. Craw. 1327.

PRIVATE PARTIES WHO WISH TO DISpose of their entire furnishings phone ARDMORE 0209. Positively not a dealer.

HIGHEST CASH PRICES FOR USED FURniture, stoves, radios, etc. Will call anywhere. Prompt service. Kedzie 0263.

PRIVATE PARTIES WHO DESIRE TO DISpose of all their furnishings phone State 7553. Absolutely not a dealer.

WANTED TO BUY—LARGE QUANTITY used carpet; good condition; for hotel. 839 N. Dearborn-st. Delaware 0590.

CALL NEVADA 1150 — HIGHEST CASH prices paid for furniture, rugs, stoves. We CALL ANYWHERE. ACME FURN. HOUSE.

NEED FURNITURE FOR TWO COMPLETE 6 room apts. Phone Wentworth 4085.

WILL PAY CASH FOR COMPLETE APT. or separate pieces. Call Hyde Park 3197.

PARTY WANTS FURNITURE, GRAND piano, rugs, linen, etc. Ph. Long. 7673.

MRS. MELIN, BRI. 0084, WILL SELL your household goods. I know how.

FURNISHING APTS.—WILL PAY HIGHEST prices for used furniture. Seeley 5764.

RMG. HSE.—35 RMS.; ELEC. REFG.; 2 garage; reas. rent; $1,500; terms. Lon. 4297.

FURN. FOR LARGE APT. WANTED BY party. Call before 6 p. m. Long. 5454.

HORSES, HARNESS, AND WAGONS.

SADDLE HORSES. One 6 year old saddle jumper, 16.1 hands. One 3 year gated Chestnut mare. One 3 gated bay gelding. One 5 gated show mare. Will sacrifice for quick sale. E. L. WALRABENSTEIN. 211 South-st. Waukesha, Wis. Phone 119.

TRADE 16 FT. OUTBRD. FAM. BOAT with 14 H. P. Johnson Seahorse mtr., val. now $275; for hi. grd. saddle horse and eqp. Crystal Lake 374, Sun.; Fra. 4651, wk.days.

PRIV. PARTY WILL SELL BEAU. TAN leather riding saddle cheap if taken at once. 1615 Hyde Park-blvd., apt. A.

LEGAL NOTICES.

THE NORTHWEST PARK DISTRICT has called for redemption the following tax anticipation warrants, general corporate purposes:

Tax year.	Numbers.	Redemption date.
1932	386-495 incl.	Sept. 13, 1934.
1931	19-59 incl.	Sept. 13, 1934.
1932	1-385 incl.	July 3, 1934.
1931	1-18 incl.	June 20, 1934.

Interest ceased on the above redemption dates. Present warrant for redemption at 2318 N. La Vergne-av.

WANTED—BIDS TO SALVAGE SUNKEN yacht hull. Loc. Chi. Address Y 501, Tribune.

DANCING SCHOOLS.

Kandler Dance Academy. ESTABLISHED 1914. 116 S. Michigan-av. Tell Franklin 4412. We teach beginners, experienced and prof. dancers smart ballroom steps. Tap, Waltz, and TANGO EXHIBITION ROUTINES. Priv. lessons daily. Classes eves. and Sunday. RICHARD O. KANDLER, DIR.

LEARN WALTZ, FOX TROT, ONE STEP, tango, carioca, Indiana hop. Beginners a specialty. Private lessons, 75c. Open 1-11. Professional lady teachers. 2659 North-av.

10 CLASSES, $2.50; TAP, TANGO, BALLroom. Instrcs. wtd. H. T., 24 E. Van Buren.

TERMS OF SUBSCRIPTION OF THE TRIBUNE.

Orders for mail subscription must be accompanied by remittance to cover.

Rates in Illinois [outside of Chicago], Indiana, Iowa, Michigan, and Wisconsin:

Daily, without Sunday, one year, $5.00; six months, $2.50; three months, $1.25; two months, $1.00; one month, 50 cents.

Daily, with Sunday, one year, $12.50; six months, $6.25; three months, $3.15.

Sunday only, one year, $7.50; one month, $1.00.

Rates of subscription in postal zones 3 and 4 [measured from Chicago], outside of Illinois, Iowa, Indiana, Michigan, and Wisconsin:

Daily, without Sunday, one year, $7.50; one month, $1.00.

Sunday only, one year, $7.50; one month, $1.00.

Daily and Sunday, one year, $15.00; one month, $2.00.

Rates of subscription in zones 5, 6, 7, and 8 [measured from Chicago], Canada, Mexico, and foreign:

Daily, without Sunday, one year, $12.00; one month, $1.50.

Sunday only, one year, $7.50; one month, $1.00.

Daily and Sunday, one year, $19.50; one month, $2.50.

Give postoffice address in full, including county and state. Remit in express money order, draft, or in registered letter at our risk to The Tribune Company, publishers, Tribune Square, Chicago.

We cannot be responsible for currency sent through the mail.

Persons wishing to take The Tribune by carrier may order it by postal card or telephone Superior 0100. When delivery is irregular make complaint.

All unsolicited manuscript, articles, letters and pictures sent to The Tribune are sent at the owner's risk, and The Tribune Company expressly repudiates any liability or responsibility for their safe custody or return.

MEMBER OF THE ASSOCIATED PRESS.

The Associated Press is exclusively entitled to the use for publication of all news dispatches credited to it or not otherwise credited to this paper, and also to the local news published herein. All rights of republication of special dispatches herein also are reserved.

Speed Return of Lost Keys!

● Call at the Chicago Tribune Want Ad Office in Tribune Tower and get free a registered key-ring tag!

Each handsome bronze tag bears a serial number which is registered in the owner's name. A registered tag protects you, and helps speed the return of lost keys.

These free tags are available only at the Chicago Tribune Want Ad Store in Tribune Tower, 435 N. Michigan Avenue. Call for your free tag today!

Chicago Sunday Tribune
THE WORLD'S GREATEST NEWSPAPER
SEPTEMBER 16. 1934.

No. 3: Metal threads—gold or silver—among the wool are seen.

No. 4: A rich-hued coat fabric subdued in two tone effects or slightly grayed with mohair threads and nubs.

No. 5: A woolen suit fabric of medium weight combining hairy fiber with wool.

No. 6: A bark or crepe weave in wool—stunning for a street dress or suit. Crusty looking stuff is the best.

No. 7: The most colorful of plaids makes spectacular new topcoats.

● Green woolens dominate the fabric showings, from the smooth, sheer stuff to the thick wrinkled weaves that look like crocodile hide. Suede or duvetynes in all forest green shades are used for smart winter coats.

● Cinder gray, slate gray, and oxford gray wool fashion some of smartest of slim daytime outfits, three shades being used in many instances with the darkest shade topping the costume.

● Brown wool has been revived for dresses, suits, and coats—that delightful, old fashioned, deep brown that most any one can wear becomingly. Thin brown woolens crossed with gleaming strands of copper or gold threads are effective fabrics for stunning, one piece frocks.

No. 1: An imported rabbit's hair wool is a smart corded weave.

No. 2: The gayest and brightest of color combinations appear in this thin wool plaid, which has been designed especially for street frocks.

No. 8: The classic beige tweed for the English type topcoat. It comes in three new two tone combinations, each quite knockout.

No. 9: A thin dress wool with smart, slimming, vertical stripes.

Woolly Fabrics Tempt Amateur Dressmakers to Cut Their Own Fall Ensembles

By RHEA SEEGER.

"WOOLLY wonders," might well be the theme song of the fall and winter fabrics. They have appeared in lavish displays in every shop and store in town ready for a large crowd of buyers and otherwise interested shoppers. Woolen fabrics present the most fascinating showing of daringly different weaves, colors, and color combinations and trick new combines of textures ever rolled on bolts ready for the winter wardrobes.

These fabric collections are irresistible, from the big, bold tweeds, the blazing freedom of the checks and plaids, the suave new suedes, the swanky, dashing diagonals, to the elegance of smooth, smooth wool crossed with glittering threads of silver, dusky copper, and gold. To see them all is to experience that peculiar thrill known only to the female of the species, who gloats on what a grand time one can have with scissors, a folio of fashions, some pins, and the time to make something so different that fashions and clothes collecting suddenly become the most exciting adventure ever invented.

Street Frocks Take a Crepe-y Surface.

Here are some concentrated notes on some of the newest arrivals. . . . For your first smart street dresses that you wear with a fur scarf or with a contrasting velvet ascot and floppy beret, the proper woolens have a crêpe-y, crashlike surface in sheer weaves; that is, they look warm, woolly, and smartly trim because they are thin and easy to drape. Wine red and pine needle green are the best buys. Thin wools also often show a thread of contrasting or harmonizing color. Others are slightly grayed, while still others achieve richness and softness by the combination of feathers and soft furs or even hair with the wool. Watch for the wine reds, the leaf and emerald greens, the scarlets and tobacco browns with such mixtures. For coat dresses try the jacquard weaves. They look rough and casually smart, but are surprisingly easy to cut and drape.

Rabbit's Hair Wool Dotted with Mohair.

Dress coatings feature diagonal weaves, either the unbroken lines that streak across the wool or the wavery, rather blurred effects, but both designs are used on the soft, thick, suedelike wool. Nine swatches from a newly unpacked collection of fashionable fall woolens have been illustrated. They are representative wools for practically any sort of a fall costume you may need.

No. 1. . . An imported rabbit's hair wool, amazingly soft, in a simple corded weave with the addition of mohair nubs sort of splashed over the surface. It comes in good shades of henna red and almond green and makes grand one-piece tailored dresses for street wear. No. 2. . . Thin, thin wool plaid, with the gayest and brightest of color combinations. It is used for dresses, suits, and for bold accents on dark colored woolen ensembles. No. 3. . . Golden threads among the wool, paraphrasing some one else's idea . . . thin, bright colored wool with strands of crisscrossing silver, gold, or copper; particularly effective in green, against wine red and brown.

No. 4. . . A coat fabric of rich color, subdued in two-toned effects or slightly grayed with mohair threads and nubs. No. 5. . . Stunning suits are evolved with a woolen fabric of medium weight, combining a hairy fiber with the finest of wool. This fashions the smartest of three-quarter length coats over slim tailored dresses or skirts of the same material. Again the best buys are in green and wine red or henna. No. 6. . . Bark or crêpe weaves in wool for dresses or suits. Crusty looking stuff is the best. No. 7. . . The boldest and most colorful of the plaids for spectacularly successful topcoats.

No. 8. . . The classic black and white or gray and white or brown and beige tweed for English type topcoats. It probably wears forever and retains its swank to the end. No. 9. . . Another thin dress wool with vertical stripes . . . thin but woolishly right!

Checks and Plaids to Be Huge.

Coin dotted woolens with the various sized dots in gold or silver metal threads spattered over wine red, Kelly green, and deep blue backgrounds. They are perfect fabrics for afternoon dresses.

Ribbed woolens are especially good this season, with the ribs starting at pin widths and varying into wide wales like the newest of corduroys. All corded designs in practically every fashionable shade are also available.

Striped woolens fashion effective contrasting blouses for dark toned, two piece suits, for flaring necklines, for floppy new berets, for glove cuffs, and even for handbags. Wide, eye-filling stripes are quite the smartest.

Fuzzy woolens, using mohair and real rabbit's fuzz in all the medium shades of henna, rusty red, old gold, deep blue, and oxford gray, are good selections for street costumes for the first fall days.

Paris Clothes Flare Out in Daring Angles

Capes Fly from Schiaparelli's Slender Wraps Like Agitated Parachutes.

By Bettina Bedwell.

PARIS.—[Special.]—The Paris dressmakers are making this fall season the most glorious revival of the classic French couture that Paris has seen since the war. The styles are indescribably fascinating and the silhouette sends out new flares shooting off the slim, natural body lines and making the most dashing and fascinating looking clothes [illegible] I have seen these many seasons, topped by hats that have their own daring flares.

The latest silhouette to emerge, the most exciting, is the Schiaparelli parachute coat line, with capes like parachutes flying off the shoulders of slim molded coats. Another is the cone shaped silhouette that Mainbocher and Schiaparelli and others show. Slim and sloping shoulders make the apex of the cone. From these the coat begins to flare in circular movement, getting wider and wider until it's enormous at the hem. Everybody has redingotes, but they're more like dashing [illegible] topcoats than anything else, fitted slim to the waistline and with circular skirts below stitched in belts. Lelong puts the biggest, roundest revers-and-collar-in-one of gray Persian lamb on such coats. Marcel Rochas makes them like French colonial soldier coats with triple three color belts and towering, Cossack draped, three color turbans above them.

Cape flares are everywhere. The knee length or fingertip length fur cape, cut almost completely circular and thrown over a streamline dress, so narrow it has to be split at the hem, is a Paris favorite. The full length and almost full length cloth cape with rich fur bandings and fur collar or drapery shooting out behind the shoulders is an afternoon entry from Jeanne Lanvin. Then there is the molded cloth coat with the biggest of fur collars squared sometimes like a trough, always draped, and taking oodles of fur. It has capes on the sleeves or capelike revers.

Jackets Either Circular or Cut Like Tunics.

There will be heaps and heaps of jacket ensembles this fall and winter, but the jackets are quite long—that is, from fingertip to knee length. They are either cut circular and therefore what they call "cone shaped" in Paris, or they are tunic jackets, such as the imperial Russians used to wear. You can guess that the skirt under such jackets is a narrow affair. Lucile Paray has the most novel jacket ensembles of all. They have coats that are fingertip length and something like surgeons' smocks, opening down the back, with set-in pockets in front, and they're made of dark blue shaved lamb fur. Lots of fur jackets this fall.

Woolens that are rough in surface and that often have red, purple, green, and yellow in their weave, a trio of them on gunmetal, brown, dark blue, dark red, or dark green ground give lots of rich color to sober daytime clothes. Even velvets have a bright colored underweave this fall, or a gold one. Furs that trim are less fuzzy, though there is plenty of fox on winter coats, much of it dyed blue or black. Alaskan seal is a runner, so is gray or black astrakhan, and beaver and mink are seen around the style mart.

At the left is the Lanvin cape silhouette with the astrakhan fur trimming, making a yoke around its sloping shoulders and swooping out in loops at the back of the shoulders. The hat is a Lanvin swashbuckler, made of black felt and a cross between the picturesque cowgirl's headgear and that of the Mexican.

Second from the left is the Schiaparelli suit silhouette with her new stiffened peplum fronted jacket, balloon topped sleeves, and her wider flared skirt. Also note the baby bonnet done in astrakhan, with a peak sent up at the back so it doesn't look the least bit too young for a grownup woman to wear.

Cocktail Silhouette Demands Super-Short Fur Jacket.

At the center is the cocktail silhouette with the supershort fur jacket I mentioned before. Observe the dashing sleeves that set off the tightly fitted body lines. The skirt is split at the side to save it from a spontaneous split the first moment its wearer steps out in it. This is an inspiration from Mainbocher.

The next silhouette — the second from the right—shows the how of the parachute capelet on a Schiaparelli long coat. It also reveals how this innovator of the square shoulder line which went around the world has gone back to the sloping and feminine shoulder lines.

The cone shaped jacket on the right is one of the Paris pet silhouettes. Its tight, split skirted frock, with a swathed up to the chin neckline and fringed hemline and fur revers and collar, is the last word in chic.

[Copyright: 1934: By The Chicago Tribune.]

Crossword Puzzle

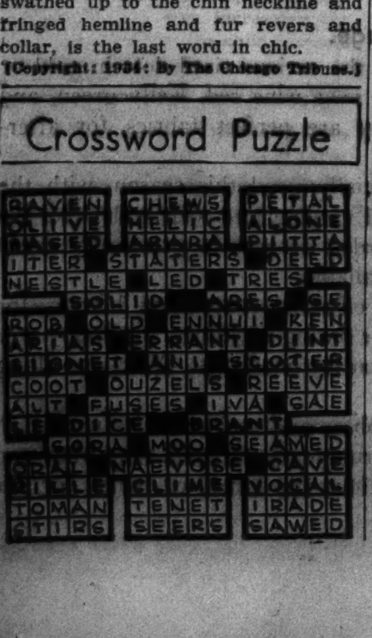

WINTER FORECASTS FROM FRENCH SALONS

● Above: The extra short, tight fitted fur cocktail jacket with extra big sleeves is a Mainbocher novelty. Observe, also, the high crowned hat with feathers off the back.

● Above: Here is the smart peplum-flared front to the jacket and the balloon topped sleeves that are peculiarly Schiaparelli's.

● Above: Here is Schiaparelli's coat with two parachute capes taking off the shoulders at the back. Here, too, is shown the Francois Villon silhouette of hats.

● At left: This is the way that one great Paris dressmaker sends out new flares on the smart, long cape—by putting fur loops at the back of the shoulders. The hat, too, has a new flare. Inspiration, Jeanne Lanvin.

● At right: Cone-shaped jacket and streamline dress with a high neckline and a narrow split skirt make a Paris fall style highlight.

SKETCHED IN PARIS BY A STAF ARTIST.

COURTSHIP IS THE PREROGATIVE OF THE MODERN MAIDEN

Indifferent Men Sit Back and Girls Do Wooing in This Perverse Age.

By Doris Blake.

HAS the world gone haywire? Time was when courtship was strictly a masculine prerogative. Demure young things sat quietly at home awaiting the call of romance. But I fear the old order changed and in the wake of that fear comes the suspicion that the irrelevant quotation, "Men have died and worms have eaten them, but not for love," may not be so irrelevant, after all.

Well, I may as well get it off my chest. I've made a most disheartening discovery. The menfolk of the country have deliberately disassociated themselves from everything that smacks of courting. They've retired from the field and provided themselves with nice vantage points on the sidelines, while the women struggle feebly with the art of making love.

How do I know? That's the sad part of it. I learned from the young men themselves through a recent questionnaire. I wanted to find out how they would cope with rivals. You can imagine my shock when I found out they wouldn't even try. Independence and indifference were written all through their answers, and when I finished I wondered how the marriage license bureau managed to stay out of the "red."

It's barely possible, of course, that they were more theoretical than practical. It may be that they say one thing and do another, but, even so, underneath it all I detected a reluctance to fight to keep any girl. I tried to pick out a representative group, so apparently the movement isn't confined to any one class.

One Man Hasn't Found Girls Worth the Fight.

One man remarked that he hadn't found any girls worth fighting for, and he felt that his indifference was responsible for his popularity with women. Another said that every time his girl felt that she'd like to go out with some one else he spent all evening telling her what a good idea it would be and how he was all in favor of breaking up the courtship anyway. Then he beat her to it by dating another girl the next night. He says he doesn't have to wait very long now for a call to the effect that she's changed her mind about things and wants to go steady again.

"Am I supposed to change spots or get a permanent wave or something in an attempt to keep a girl?" another asked. He says there are too many girls in the world to go to the bother of putting on a coat of veneer just to revive a waning interest.

And Frank admits that it's a mistake to try to keep any woman by bribery in the form of presents and expensive dates. He's tried it, says it doesn't pay. "They can't take it," he says. "It gives them funny ideas about walking on you."

Well, perhaps there's nothing seriously wrong if the girls can hold their own against such an attitude, but can they? A similar questionnaire didn't elicit such an independent attitude from the feminine side. My shock at their answers was even more profound. Maybe the contrast was heightened by the fact that they were more honest than the men about what they'd do if a rival appeared on the scene, but I sighed troubled sighs over their replies.

Tears and Sulking Are Her Weapons.

Anyway, there wasn't a one who wouldn't put up a struggle to keep her man. That part isn't so bad, but it would be a whole lot more encouraging if the menfolk were a bit more anxious to be fought for. Somehow or other I can't see battling for a man who sits on the sidelines with a superior smile, can you? Especially when the story books still carry tales of those gallant knights who so nobly risked their lives for a smile from their ladies.

Adelaide professed to knowing all the theoretically approved methods of coping with rivals. "But," she remarked, "if you want me to be perfectly honest I'll have to admit that I generally resort to the usual feminine weapons of tears and sulking spells. I doubt that this method would be effective if the rival were a formidable one, but it does flatter the men to know you'll weep to keep them."

So I asked Martha, who guessed she'd flirt with other men to see if she couldn't revive a little interest. I began to be a bit hopeful then, but she continued: "If that failed I have a suspicion I'd reject the polish of civilization and become dreadfully primitive. If my shrewish tactics drove him away, I'd at least have the satisfaction of having had some action. The laissez faire policies don't appeal to me."

Better think again, I caution, about those indifferent policies, Martha. The young men seem to be employing them with great success. They've been at the game longer than you have, remember.

Another young lady said she'd put up a fight, probably attempt to make herself more attractive and more interesting. "I'd be on my good behavior, certainly," she wrote, "and never do anything that might irritate the man. If I mentioned the rival at all I'd confine my statements to 'Isn't she lovely?' or some such thing, providing, of course, that I really thought so." She thought she might be able to talk herself into giving him up gracefully if he really preferred the other girl.

Ella claimed she'd force a showdown, raise a big fuss, and make the man choose between her and the other girl. She admitted that sharing him with some one else while she waited for him to decide would be too hard on her nerves.

Girls' Tactics Can Lead to No Profit.

Things look bad for the ladies, don't they? You need only to compare the answers to realize just how bad they are. I hate to go back on my own sex, but I'm afraid I'll have to show partiality in this instance. Only partiality, though, not sympathy, for I'm afraid the girls are going to need it if they continue with their avowed tactics.

I have a feeling that the girls themselves are responsible for the masculine attitude. I don't blame them for tiring of sitting at home until the menfolk decided to come a-courtin', but their zeal has carried them too far. Their ambitions have overshot the mark. If the women make all the advances there's nothing for the men to do except to assume a passive rôle.

They'd rather, let me assure you, do their own courting. But the modern girls are making them a bunch of namby-pambys, whatever that is. Pursuit is so hot they can do nothing but retreat. Their arts in the love making field are becoming atrophied from lack of use. Why should they put forth any great effort when the girls are so ready to do it all? How else can you account for their listlessness in refusing to battle for the beloved one?

My prescription would be a good sized dose of independence for the young women of today. They flatter themselves that they have it, I know, but here are the results of my questionnaire in black and white. I don't mean to imply that a bit of encouragement isn't necessary sometimes, but I do mean to say that the women need to leave the lion's share of the courting to the men.

PARIS SNAPSHOTS

Marcel Rochas is making miniature plaster casts of the Greek sculptured heads at the Louvre and using them for buttons on coats and dresses this season. He also has Egyptian profile buttons and buttons made of the masque of Comedy and her sister, Tragedy.

Materials that are the last word in chic this winter don't have their hair cut. Shaggy velvet, shaggy lame, shaggy woolens, and shaggy silks have hair about one inch long, though they're light as a feather.

Jeanne Lanvin omits the veil from her all-silver bride's costume this season. The dress is of real silver sheer lame and the veil is a floor length loop of gold lame slung around the neck and hanging down the back. Did somebody say a noose—well, it looks like that. The bride wears a silver lame headdress like a Russian princess.

Etiquet Editor Gives Data on Dinner Service

Description of Procedure Follows That Devoted to Setting of the Table.

Questions pertaining to etiquet and correct social behavior are invited. For a personal reply enclose a self-addressed, stamped envelope with your request. Address mail to Helen Bartlett, Etiquet Editor, Chicago Tribune.

By Helen Bartlett.

TABLE service, a sequel to table setting of which we promised you last week. Here it is.

The service of an informal dinner will be of more general interest, we believe, than that of formal affairs or small luncheons, because an informal dinner is the most customary way of entertaining guests. Our suggestions today are for serving of the dinner either by the maid or the hostess.

Remember, now, that the table is already set. We did it last week. To facilitate the discussion of the service let's just plan an imaginary dinner of ordinary proportions and the usual number of courses. A good first course would be soup . . . [illegible] of tomato soup, say, with toasted bread fingers. Then we'll have broiled lamb chops, potato balls with butter and parsley, and fresh green peas in a [illegible] of the vegetable. An attractive salad course for this company dinner would be lettuce and orange salad with cheese crackers. Do you approve of a creamy, smooth, caramel pudding with crisp cookies for dessert? Coffee will complete the menu.

General Rule Dictates Service from the Left.

The general rule is that everything is passed, served, and removed from the left, with the exception of beverages and extra silver, which are placed at the right from the right.

The guests, as they are seated, will find that the water glasses have been filled, the butter squares placed, the candles lighted, and the service plates placed at each cover. The soup may then be served (when the first course is soup it is always served after the guests are seated . . . a fruit cocktail first course, for instance, may be placed at each cover beforehand). The maid or the hostess will carry in two soup cups at a time, placing the one in the left hand from the left of the individual, then transferring the cup in the right hand to the left hand and placing it in the same way, before the next guest seated to the right, but from his left. If the hostess does the serving herself she serves first the individual sitting at her right and then each one consecutively to the right. If a maid serves, the hostess is served first, then each one in order to the right. The toasted bread fingers should be passed to the hostess or the person on her right, as the case may be, with the suggestion that she help herself and pass them on around the table. At the completion of that course, the plate of toast fingers is first removed then, beginning again with the hostess or the person on her right, the soup cup and service plate are removed with the left hand from the left, changed to the right hand, and the soup and service plate of the next person to the right is removed with the left hand. These two services are taken to the kitchen at one time.

Serving Plates Are Placed Before the Host.

For the main course, six hot dinner plates are placed, with the left hand from the left, directly in front of the host, and serving spoons are placed at his right. The lamb chop platter is placed with the serving spoon in front of the host, with the serving dish containing the potato balls either at his right or left. The host serves the meat and potatoes. He may also serve the vegetable at this same time or, if there is a maid to assist, the vegetable may be offered to each individual after all the dinner plates have been served and placed. The first filled plate is either passed along by the guests to the hostess or is placed in front of the hostess by the maid. The second plate goes to the person seated at the hostess' right. And so on. The host serves himself last.

Relishes, butter, and rolls should be passed just as the toasted bread fingers were passed.

At the end of the meat course the hostess or maid removes serving dishes, serving silver, relishes; then removes dinner plates from the left with the left hand, just as the soup cups were removed. She serves salads just as the soup was served, or places a filled salad bowl and plates in front of the host to be served and passed as in the meat course. She serves cheese crackers just as she did the toast fingers, and removes the salad plates in the same order as mentioned above, the salad plate in the left hand and the bread and butter plate with the right hand, clearing the place at once. Then she removes salt and pepper shakers and unused silver.

The caramel pudding, previously arranged in sherbet glasses in the kitchen, is served just as the soup, with the dessert spoon placed on the saucer and cookies passed separately. If coffee is poured in the kitchen it, too, is served just as the soup, with the coffee spoon on the saucer, except that it is served from the right of the guest. The coffee may, of course, be poured by the hostess at the table. In that case the tray with coffee cups, saucers, and spoons and cream and sugar is placed before the hostess from the left. The coffee pot's position is at her right. The hostess pours and serves coffee to the person at her right and so on around the table, adding cream and sugar according to the individual's [illegible]

Child Acquires Technique of Eating Slowly

Training Is All Important: Mother Must Be Calm Whatever Happens.

By Gladys Huntington Bevans.

ONCE more we are on the subject which brings so many wails to me from frantic or discouraged mothers—the subject of eating troubles. The baby or small child who won't feed himself—the one who won't eat regardless of who feeds him—the one who will eat only if stories are told or entertainment offered—the one who takes an hour and a half to tuck away his necessary nourishment—each is indeed enough to drive a parent or a nurse to distraction.

During the last week we have published three articles on meal time difficulties. Today's is the fourth and will be devoted to what we might call the mother's contribution to building up good eating habits.

Be sure that your child comes to his meal rested. Tiredness can impede digestion or cause fussiness and fretfulness and can affect appetite. If necessary, have him rest before eating—ten or fifteen minutes.

See that your child has had fresh air, so that his appetite is sharpened.

If a rest before the meal is not necessary, see that he has time to accommodate himself to the idea of stopping what he is doing. Children resent being torn from their play and need time to relinquish what they are doing.

Let Young Learn to Use Utensils Gradually.

See that the child eats at the right tempo. Eating too fast is bad for his digestion, and eating too slowly means boredom and cold food.

Let the child get used to his utensils gradually. At first he will "help" you guide the spoon to his mouth. Gradually you will help him do the guiding. The same with the mug. As his control increases, your help decreases.

A piece of toast is the best pusher when he is working alone. His skill will increase slowly, but do not try to push this stage. Independence is a goal in itself.

When the child is learning do not let him get too tired feeding himself. Give him a lift at the psychological moment, before weariness or failure due to lack of skill results in an unhappy emotion being mixed up with this feeding operation. Any unhappy association with food or eating can cause subsequent difficulty.

Too Much Food on Plate Has Bad Effect.

It is best to put on your child's plate the amount of food you think he should have. In this way he will tend to "clean" his plate, which can become a habit. This is better than having him leave food on the dish. If he wants more it is easy to give it to him or increase the amount on h: plate at later meals.

If, however, he will not finish his food, after a *few* matter of fact attemps to get him to do so, take the plate away. If he is at the stage where he is feeding himself entirely and in say, thirty minutes, he has not finished, it is well to take the plate away, giving him no other food [except his dessert] until the next meal. If you become coaxing, or anxious, or apprehensive, or if his dawdling gets you perturbed, the child will quickl- learn that he can get attention in this way. See that his attention is sufficiently on the eating so that the food is consumed in a reasonable time. You *may* be concerned, but you have everything to lose by showing it. See that you do not act in such a way that he uses his eating as an attention getter.

Until the child is quite skilful, do not converse too much, for he is learning something which takes real concentration and this distraction is confusing.

New Foods May Be Mixed Into Familiar Dishes.

Some children hesitate to try new foods. If they do, then try mixing the new dish with some other food or giving small amounts of it. Do not be apprehensive and do not try to talk your child into liking it. If he does not seem to like the new offering, wait a few days and try it again. Then, if he still does not enjoy it, try preparing it in a different way. If it is still refused, do not serve it again, at least for a long time. He is, I believe, entitled to a few dislikes.

As his diet enlarges give him his new foods gradually, one at a time, so that their strangeness will be distributed over a period.

Next we have a fact which expert observers have noted—namely, that some children do not like the change from soft to coarse foods. Where this is so, the change must be made gradually, the coarse food first strained, then a little later mashed, then finely chopped, in this way increasing the size of the pieces as the child becomes used to the coarseness.

Forget good manners until the child has mastered the eating skill. However, keep his face wiped, so that he becomes used to the sensation of being clean. Good attitudes are more important than good manners.

Remember, that just sitting still for the length of time necessary to eat, aside from the concentration and control necessary to learn motor control, is a strain, and see that it is not unduly prolonged.

Monotony of His Diet Not Hard on Child.

Do not be concerned over the apparent sameness of a child's menu. The range is sufficient for him and he will be satisfied if he is not excited by "just a little mouthful" of the grown-ups' more highly seasoned food. His mild desserts, too, are suited to his needs, and if he has not been given the more concentrated sweets that we enjoy—rich candy, and so forth—he will not be conscious of any lack. However, be sure that the food is correct and properly and appetizingly prepared. Sometimes variations in the preparation of his limited foods or little touches to change their appearance add to their palatability.

Expect accidents and messiness, for you will surely get them. When dexterity increases they will tend to disappear. Any correction or dismay will only confuse or distract the child and make his learning harder. The more unpleasant or difficult the association with food is, the harder it will be for him to learn.

See that meals are served at the right time and at regular times. If served too early the child has not sufficient appetite and if too late, he is past the hungry stage and is "cranky." There is just the right time when he is eager to eat and happy at the thought.

[Copyright: 1934: By The Chicago Tribune.]

Hungarian Woman Wins Prize for Large Family

THE first prize for having more children than any other mother in Hungary has been awarded by the government to Mrs. Antal Krammer, a peasant living near Budapest. Mrs. Krammer, who is forty-eight years old, now has twenty-one children. She was married at sixteen.

THROUGH THE LOOKING GLASS

By Eleanor Nangle.

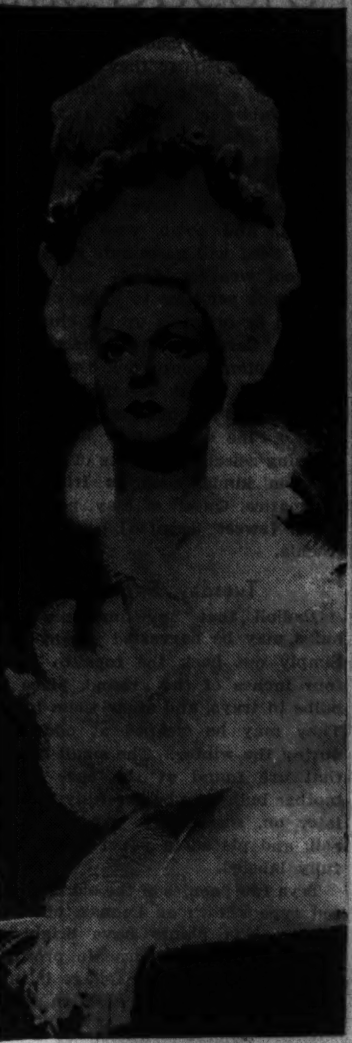

Literally high hair style, given the stamp of approval by La Pompadour. This eighteenth century coiffure was recently re-created by the London hair stylist at a demonstration at the Illinois Host House at Chicago's Century of Progress.

Hair style, definitly 1934, creation of a London stylist now in Chicago. Generations of skilled craftsmen made invisible contributions to its perfection. The double fringe on the forehead, a concession to the current demand for bangs, endows it with an effect of studied carelessness. Curls cluster over the right ear.
[TRIBUNE Studio Photo.]

Marie Antoinette's idea of a well coiffed head, powdered and puffed and lopped with pearls and plumes. The young London artist who reproduced this head deems it among the most romantic of all hair styles.

Another reproduction by the same stylist. Prim restraint typifies the hair style of this Godey girl. A center part and a knob of hair on the top are its only claims to gayety.
[Koehne Photos.]

A modern court hairdress, sharp contrast to the court styles of other days. Hair is cropped fairly close, curled softly and topped, as demanded by court etiquet, with the three Prince of Wales plumes.

Patterns by Clotilde

No. 3345—Woman's and miss' dress. Size 16 and 18 years and 36, 38, 40, and 42 inches bust measure. Size 36 requires 4¾ yards of 39 inch material and ¼ yard of 39 inch contrasting, and ¾ yard 35 inch lining.

No. 3365—Women's and miss' three piece suit. Sizes 14, 16, and 18 years and 36, 38, and 40 inches bust measure. Size 16 requires 3½ yards of 54 inch material, with 4⅝ yards of 39 inch contrasting.

Graceful Tunic Frock Creates Slender Lines

Trim Fall Suit Has Three Pieces Fashioned of Woolen and Velveteen.

Fashion flash! — The autumn and winter edition of the Chicago Tribune Book of Clotilde Fashions is ready. Its pages are filled with entrancing modes and instructions for your new fall wardrobe. The price is 15 cents a copy, but only 10 cents when ordered with a pattern. Address Clotilde Patterns, Chicago Tribune, P. O. Box 537, Grand Central station, New York City; or call at one of the Tribune Public Service bureaus at Tribune Tower, 1 South Dearborn street, and Hall of Science, at A Century of Progress.

By Clotilde.

THE tunic dress made by pattern No. 3345 will make you appear slender, and give the effect of height. This is an exceedingly pretty model, and not difficult to make. The skirt is quite plain and, if you wish to save on the material, you can make the upper part of the skirt of lining fabric. As you can see, the tunic is slit up the front, and you can finish the edge with a narrow bias binding, or with a narrow hem put in by hand.

The bodice is given a pretty touch by the scarf that begins at the neckline and is pulled through a slashed opening at the front of the dress and ends there in a bow. The original model was made of a black, pebbly silk crêpe, and the contrasting color was aqua blue silk crêpe.

Long Sleeves Fit Snugly Below Elbow.

The sleeves are full length and close fitting below the elbows. Don't baste the sleeve seams until you are sure that the outside fold of the sleeve is perfectly smooth from top to bottom. If this isn't done the sleeves will twist, and never fit properly.

Aren't you tempted to buy material for this smart suit right away, and begin making it? The pattern, No. 3365, includes skirt, blouse, and coat, and is easy to use. A dark green, tweedy woolen made the original, and the blouse was made of the new lightweight velveteen in a matching shade, printed in unique motifs in a yellowish green. Of course, there are many other color combinations that may appeal.

The blouse is simply made, with long sleeves gathered at the wrists into narrow, fitted bands, and a small collar and bow finish it at the neck. The skirt has a deep pointed yoke at the center front, and a center front seam.

Long Coat Has Lovely Pockets and Shawl Collar.

The long coat will be comfortable on the cool fall days, and is easy to slip on and off. There are large patch pockets and a shawl collar, the latter being made of the blouse material. This is used also for the coat lining. Be exceedingly careful to mark all seam lines perfectly in the coat and lining. In laying the pattern for the coat back on the lining material, set the middle back line one inch in from the fold of the material. Trace the center back line of the pattern clearly and, after removing the pattern, make a box plait down the center, bringing the traced lines to the fold of the material, and baste together, from the neck to the bottom. Have the traced lines brought to the fold on the right side. After the lining is in the coat, and the work finished, this plait gives plenty of "ease" in the back.

Simple Rules Assure Flaky Crust for Pie

Ingredients Must Be Cool and Handled Lightly to Get Tender Pastry.

By Mary Meade.

MORE dismal tragedies and more delectable triumphs lie in a batch of pie crust dough than in any other creation cunning cooks have devised. "Easy as pie" is a phrase full of deception—and yet, if we honestly go about it to understand the facts which lie behind a flaky, gloriously tender pastry crust, and are willing to practice the art of dough handling as seriously as we would the technique of painting a picture, or of perfecting a golf stroke, there is no one who cooks who cannot become truly an artist in pie making.

Follow These Rules for Obtaining Flaky Pastry.

Four cardinal rules of making pastry you've heard endlessly—but have you always practiced them? They are:

1. *Have all ingredients cold.*
2. *Use just enough water to make the dough barely stick together.*
3. *Handle as little as possible.*
4. *Chill the dough well before you roll it out.*

In pie paste ingredients are big factors. Pastry [cake] flour gives a more tender pie crust than does bread flour, because its proportion of gluten [the strength giving part of the wheat flour] is less. All purpose flour seems to fall about half way between the two as a promoter of tenderness.

What fat do you use? Butter will give you a comparatively hard, tough crust. Lard and the hardened vegetable fats will turn out pleasantly tender, flaky crusts, while oil seems to give the most tender product, although the consistency is more crumbly than flaky.

In this "modern school" of pie makers, you've noticed many aspiring young cooks mincing up the fat in the flour with the aid of two knives or with a three-tined fork. There are two very good reasons why they have come to prefer this method over the old fingertip mixing. It keeps the ingredients cooler and it cuts through the dough rather than packing it. All this boosts the chances for tender lightness in the crust.

Difference in Reaction Between Oil and Fat.

We mentioned that solid fats give a flakiness, while oils work for a short, mealy crust. This is because the hard fats tend to stay in layers. In the baking, these layers of fat and flour are separated ever so slightly by steam and air, leaving that desirable flaky texture.

This shower of tips could go on and on. But we seem to have gotten the most tricky of them down where they show, so let's apply them to a perfect pie before we forget the reasons why.

PLAIN PASTRY.

2½ cups sifted pastry flour, cooled.
½ teaspoon salt.
2-3 cup cold shortening.
1-3 cup cold water [approximately].

Have all the ingredients and utensils cooled. Sift the flour, measure it, then sift it again with the salt. Cut in the shortening with two knives or pastry blender, working it until the particles of fat are about the size of small peas. Now sprinkle 1 teaspoonful of the cold water over a part of the mixture and toss it lightly with a fork, enough to make it just hold together—then leave it. Slide the fork along the bottom of the bowl with a lifting motion and sprinkle another teaspoonful of water, forming another moist ball. Continue in this way until the whole mixture is formed into these balls. Now place the dough on a waxed paper, handling it as little as possible. Fold the paper over, press it together lightly, and chill in the refrigerator. It may not be necessary to use the whole 1-3 cup of water. Don't unless you have to. The more water used and the more handling the dough receives, the less tender the pastry will be.

Procedure to Follow After Dough Is Chilled.

When the dough is well chilled, divide it in order to roll just one crust at a time. Pat the section of dough out flat on a slightly floured board, pinching the edges together lightly if they crack. Dust the rolling pin with flour and, rolling lightly from the center outward, form the dough into a sheet ⅛ inch in thickness. If it's to be a two-crust pie, roll the pastry 2 inches larger than the pie plate. If the shell is to have a fluted rim, allow an extra inch for the double fold. If the shell is to be baked without filling, use a hot 450 degree F. oven.

[Copyright: 1934: By The Chicago Tribune.]

Order for Clotilde Patterns

CHICAGO TRIBUNE, P. O. Box 537, Grand Central Station, NEW YORK CITY:

Inclosed find $.......... Please send me Clotilde patterns listed below:

Pattern No. 3345........ Pattern No. 3365.......

Name........................
Number and street........................
....
City........................
State........................

Write your name and address plainly on dotted line, giving number and size of such patterns as you want. Please make certain that your name and address are written correctly and clearly. Inclose 10 cents in stamps or coin [coin preferred] for each number, wrap it carefully, and mail your order to the address given above.

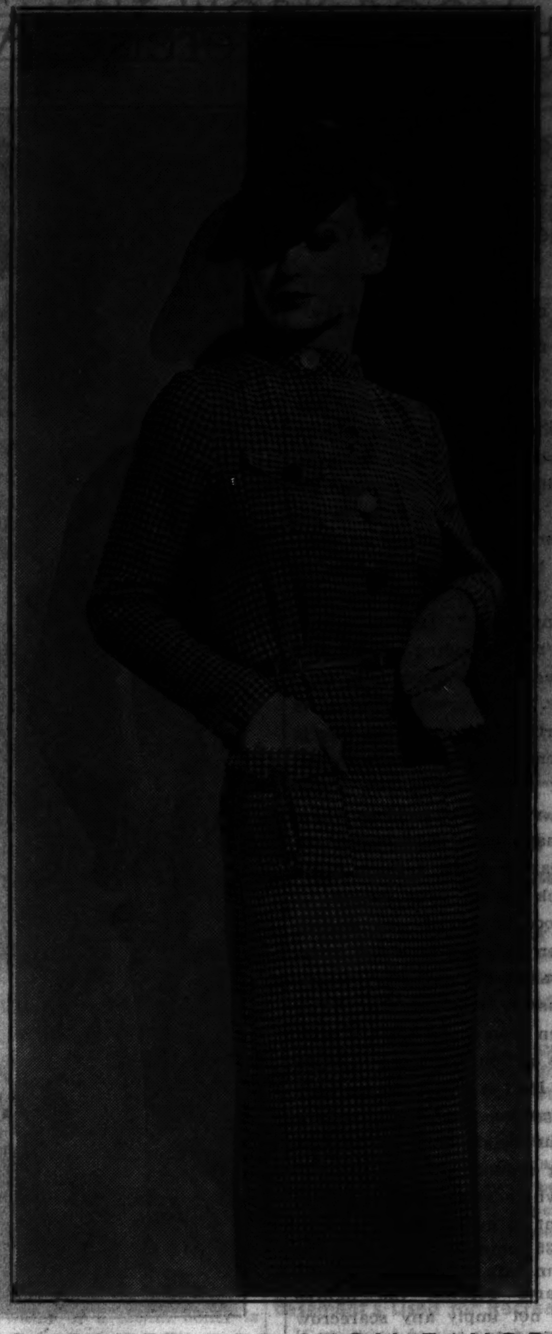

CHECKED FOR HIGH FAVOR

There's nothing ahead of checks on fashion's list. This tailored shirtwaist dress of black and yellow wool rates high, also, because of its patch pockets, its gilt buttons and its narrow "saddle" belt.

WOMEN THE WORLD OVER

An all-woman jury in Craighead county, Arkansas, recently assessed the maximum penalty for a man convicted of storing intoxicating liquor in a public place.

Although she failed with her piano lessons, Miss Louise Baer of Harrisburg, Pa., recently made her debut as an opera singer in "Carmen" at the opening of the summer season in Asbury Park, N. J.

One of the oldest women in the United States is Mary Moses, an Indian woman of Nespelem, Wash., who recently celebrated her 110th birthday anniversary.

The first woman scientist of Russia is Prof. L. S. Stern, famous for her works on physiology and chemistry. She is director of the Physiological institute at Moscow.

Competing against 50 musicians in the "Olympic of Allied Arts," held recently in Santa Monica, Cal., Miss Joyce Rippe, 17 year old co-ed at the University of Southern California, won the championship by her selections played on the accordion.

Selma Lagerlof, first woman winner of the Nobel prize for literature and only woman member of the Swedish academy, is living in her ancestral home in Marbacka at the oge of 75.

Florence Anschutz, seventeen year old co-ed at Drury college, Springfield, Mo., is a vegetarian. She enjoys perfect health and attributes it to the fact that she has never eaten meat.

Miss Ray F. Connell of Clarksburg has been appointed deputy internal revenue collector for the state of West Virginia. She is believed to be the only woman in the country to hold this position.

Knit Frocks Put School Girl at Head of Her Class in Fashions

By Jean Macdonald.

MOST little schoolgirls want a knitted fall outfit as soon as the leaves begin to turn. A plaited knitted skirt of 4 ply yarn combined with a rainbow blouse of variegated 3 ply yarn, with a fine mercerized cotton thread running through it, makes a cunning and comfortable dress for school days. The cost of material for this type of dress is not high, yet the frock offers a distinctive style for the school miss.

The model illustrated is made with a black plaited skirt. For small children this may be attached to a waist, but the growing girl may prefer hers finished with an elastic. Started at the bottom the skirt is the last word in practicability, since length may be knitted on as daughter shoots upward. It is the kind of a skirt that wears forever and may be worn with numerous sweaters and blouses. The rainbow sweater has a predominating pink hue, with the various pastels blending beautifully. The durability of this new variegated yarn is one of its strong points, and a feature mothers of growing children can ill afford to overlook.

In ordering directions for knitting, be sure to state standard size of garment usually worn; that is, age size. If there is any differentiation from the regular standard size, please quote the size for the sweater and skirt.

HOW TO ORDER.

If you wish instruction for knitting the child's sweater and plaited skirt illustrated today, send 10 cents in stamps or coin to Jean Macdonald, CHICAGO TRIBUNE, Chicago. Be sure to send name and address with your letter. Also include standard age size worn.

Dieting and Exercise Answer Demand for Slenderness and Trim Proportions

Rounded Bustline Is Only Concession of Fashion for New Silhouettes.

By Antoinette Donnelly

REST for the dieter and exerciser?

Not a bit of it, to read the fashion notes. All one hears is pencil slimness, whistle slimness, the long, slim figure of Directoire period fame! We're right back in silhouette demands to where we were before the bounteous curved Mae, of Hollywood fame, promised ease for the "embonpointed." Leaner, if anything, they're demanding of the 1935 silhouette, as regards waist, hips, legs, and ankles. A curved bustline is granted, fortunately, but in no way is it to be interpreted as an ample bosom.

Before I begin telling you again how to get rid of that padding which you may have been encouraging for the last year or more, I think you'd better check up on your weight. I know a good many of you women haven't been stopping to weigh yourselves in washrooms and other weighing stations as you used to. You haven't even been consulting the bathroom scales as you once used to begin your day. Isn't it true? So probably you've forgotten just how much a girl of your height and age should be carrying around with you.

This is where you have to begin if you are bent on getting into line with the slim 1935 command, right with the figures. I'm safe in offering the following charts because the figures thereon do not imply any scarecrow outlines. In fact, according to models who parade the latest and smartest style, they allow you a good round meal that will keep you from fainting. There are no tables of weights that suit each and every individual case, but for the general average a table such as I give you here at least suggests about where your weight should register:

Here is a brief way of determining proportions as they should be in connection with bust, waist, and hips.

Your ideal bust measurement, according to your height, may be determined thusly: for five feet in height, a thirty inch bust. For five feet one inch in height, a thirty-one inch bust, and so on. The bust measurement exceeds thirty inches by the same number of inches that the height exceeds five feet.

To determine the waist measurement, subtract eight inches from your ideal bust measurement, as obtained above. To determine the hip measurement, add two inches to bust measurement. You are privileged with an inch of leeway, this way or that, but if your hips are four, six, and eight inches more than the bust, or your waistline is away off, you'd better get down to business pronto.

Fashion again becomes a disciplinarian. Proper diet and rigorous exercising once more are the orders around style centers. Diana Wynyard, like many other Hollywood stars, has a figure slim and well proportioned to complement new modes.

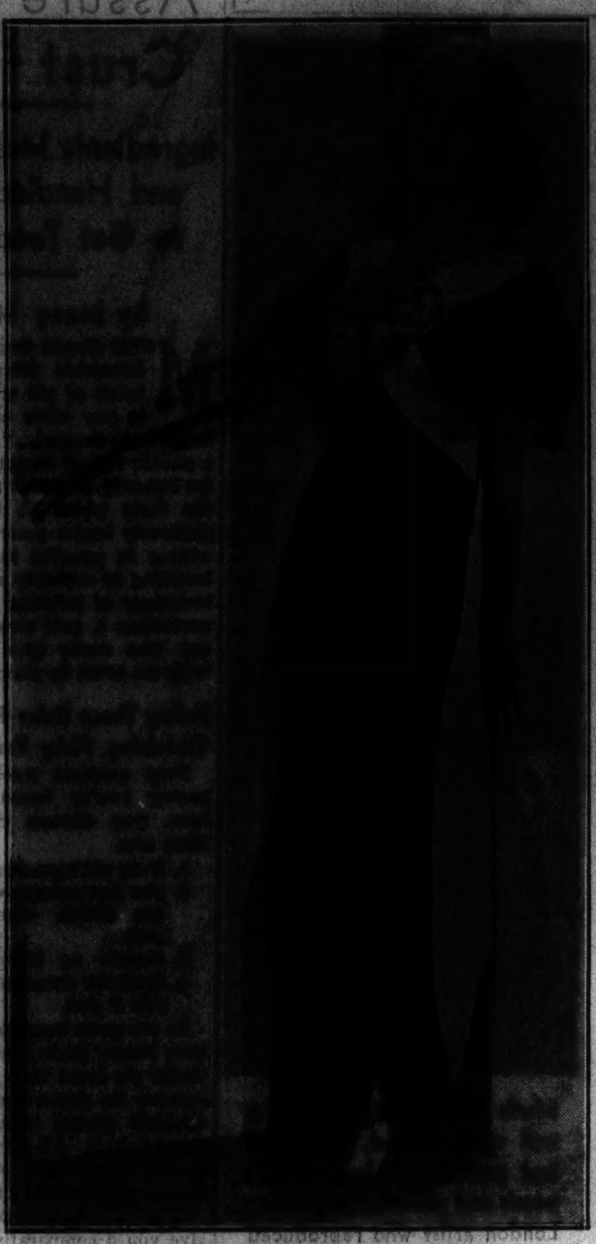

Miriam Hopkins, slender and graceful, shows how the straight-line silhouette corresponds with the sheath-like effects of the mode. There is not an extra inch to mar the beauty of her figure. Hips, waist and bust are all in proportion to her height. Proportions for you, individually, are in Miss Donnelly's article.

That the ideal figure for the coming season is not emaciated, although exceedingly slender, is proved by Norma Shearer's lovely silhouette. No superfluous poundage is allowed to produce an extra inch of girth. The line of her figure is rounded but slim, curved but straight. Fashion allows milady a fulness around the bustline, but one in proportion to height.

TABLE OF AVERAGE HEIGHTS AND WEIGHTS—WOMEN.

Age—	4 ft. 8 in.	4 ft. 9 in.	4 ft. 10 in.	4 ft. 11 in.	5 ft. 0 in.	5 ft. 1 in.	5 ft. 2 in.	5 ft. 3 in.	5 ft. 4 in.	5 ft. 5 in.	5 ft. 6 in.	5 ft. 7 in.	5 ft. 8 in.	5 ft. 9 in.	5 ft. 10 in.	5 ft. 11 in.	6 ft. 0 in.
15	101	103	105	106	107	109	112	115	118	122	126	130	134	138	142	147	152
20	106	108	110	112	114	116	119	122	125	128	132	136	140	143	147	151	156
25	109	111	113	115	117	119	121	124	128	131	135	139	143	147	151	154	158
30	112	114	116	118	120	122	124	127	131	134	138	142	146	150	154	157	161
35	115	117	119	121	123	125	127	130	134	138	142	146	150	154	157	160	163
40	119	121	123	125	127	129	132	135	138	142	146	150	154	158	161	164	167
45	122	124	126	128	130	132	135	138	141	145	149	153	157	161	164	168	171
50	125	127	129	131	133	135	138	141	144	148	152	156	161	165	169	173	176
55	125	127	129	131	133	135	138	141	144	148	153	158	163	167	171	174	177

Semi-Gloss Finish Is Most Practical for Child's Room

FOR the woodwork of a child's bedroom or nursery, a semi-gloss finish is extremely practical. It combines the convenience of a glossy enamel surface, which is easy to dust and to wash, and that of a dull surface, which distributes light evenly and softly. And for the parent who shudders a bit when Danny turns somersaults on the floor, and when Jimmy knocks furniture about a dozen times a day, cork flooring is a good choice. It may be chosen to fit in with practically any decorative scheme, and is easy on the nerves of grownups in rooms which are underneath the nursery or on either side of it!

Sponge Mats Are Latest Word in Swank for Bath

WHO'D have thought that sponge, which has served a practical purpose IN the bathtub for years and years, would decorate the floor beside it? A Chicago shop is showing bath mats made of sponge that are the ultimate in swank and utility. The colors are as brilliant as one of Gaugin's paintings, and the designs as modernistic. Black backgrounds are the favorite, gayly brightened up with huge yellow calla lilies, vivid red sea horses, or turquoise mermaids.

These mats don't have to go to the laundry, of course. But housewives will love them because they're decorative as well, don't slide around a tile floor, and feel comfortably absorbent under wet feet.

Crossword Puzzle

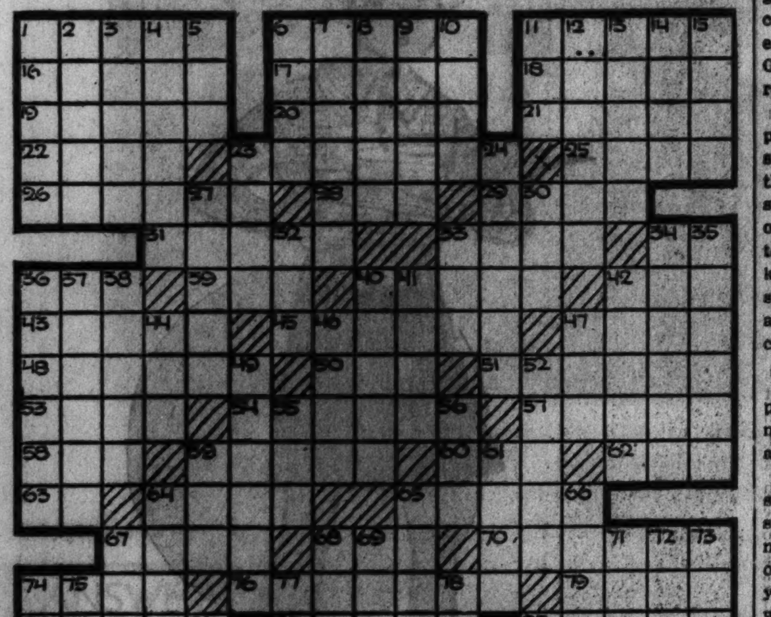

ACROSS.

1—Black bird of crow family
6—Masticates
11—Flower leaf
16—Tawny yellow color
17—Prefix; spiral
18—Solitary
19—Laid foundation
20—Vari-colored palm cockatoo
21—Small ground thrush
22—Roman highway
23—Gold coins of ancient Greece
25—Document
26—Snuggle up
28—Guided
29—Very [French]
31—Compact
33—God of war
34—Goddess of earth
36—Steal
39—Aged
40—Listlessness
42—Knowledge [Scotch]
43—Musical compositions
45—Roving
47—Mark left by blow
48—Kind of seal
50—Black bird of cockatoo family
51—Surf duck
53—Bird of rail family
54—European blackbirds
57—Female sandpipers
58—High in the scale [music]
59—Melts by heat
60—Yellow bugle
62—So [dial. Eng.]
63—French article
64—Small cubes
65—Blue goose
67—American rail
68—Low
70—Scarred
74—Verbal
76—Freckled
79—Large natural cavity
80—Small rivulet
82—Region or tract
83—Oral
84—Persian gold coin
85—Conviction
86—Turkish imperial decree
87—Incites
88—Prophets
89—Cut wood

DOWN.

1—The "redbreast"
2—Having wings
3—Official indorsements on passports
4—Turns outward
5—Male nickname
6—Yellow breasted oscine bird
7—Proclaim
8—Puff up
9—Telegraphed
10—Blemish
11—Fruit pulp
12—Slurs over
13—Carries
14—Poker bet
15—Soft metal
23—Sell
24—Walks with affected dignity
27—Unconnected
30—Brazilian coin
32—Kind of fish
33—American cape
34—City of Switzerland
35—Side dish
36—Rogue
37—Black and orange bird
38—Opinionated person
40—Sea eagles
41—Bird claw
42—Birds of hawk family
44—Small insect
46—Dismantle
47—Female deer
49—Brilliantly colored fruit eating bird
52—The great blue heron
55—Employ
56—English title
59—Cone bearing tree
61—Vessel
64—The Australian roller
65—Promoter
66—Volcanic mountain in the Andes
67—Roasted game stewed in wine
68—Affray
69—Sheep-like
71—Species of parrot
72—Prevaricate
73—Taken out
74—Fragments
75—Uproar
77—Performs
78—Fixes
81—Printers' measures
83—Force [Latin]

[Answer on page two.]

HOUSEHOLD QUERIES

Dear Mrs. Bargelt: We suffer a great deal with the presence of mosquitoes around our house in summer. We have a pool and have been told that if we put some fish in it, gold fish, sun fish, and minnows, they will help. Is this so? [2] What else can we do? [3] Is there anything more effective than citronella to use in the house at night?—J. D.

Answer: [1] Yes; [2] Be sure that there are no pails or cans with water standing around your house. If you have a rain barrel, cover it with galvanized wire netting, at least 14 meshes to the inch, to prevent mosquitoes from laying their eggs on the water. Look to your screens and be sure they are all tight, and of fine enough mesh. [3] Hang a cloth on your bed with a few drops of the following mixture: One ounce of cedar oil, three ounces of citronella, two ounces of camphor.

Dear Mrs. Bargelt: We have some greasy spots on our painted kitchen ceiling and the paint is peeling in several places. What can cause this?? Can we patch with paint or must we repaint the whole ceiling?—Mrs. E. S.

Answer: Improper application of paint or poor preparation of ceiling surface before painting could cause the peeling. You can patch those spots if you can get the correct color of paint to match. You will have to rub off loose paint with a putty knife and rub down the edges with steel wool. For a really good job, I'm afraid you will have to repaint the ceiling.

Dear Mrs. Bargelt: Do you think a person can really save money by running on a budget? How should I go about it?—J. D.

Answer: Certainly it is easier to save, with a budget, and easier to spend better, that is, to spend in a more balanced fashion. You will find out a lot about yourself, and what your money will do for you in this way. However, don't set any impossible goal. Remember that you are boss of your budget. Don't let it boss you. Buy a little budget book or control sheet, and don't become discouraged at first. It is fun, once you master the knack of it, and learn how to direct your income into fairly definite channels.

Dear Mrs. Bargelt: Just what does air-conditioning include? I mean, what is a complete air-conditioning job? Is it the same everywhere, and why is it so necessary? Haven't we been getting along without it for hundreds of years?—James D.

Answer: Yes, and our ancestors struggled along without chimneys in their houses for generations. We have just learned in the last few years that there are other things we need to do for air besides heating it, if we are to be highly healthy and comfortable. Of course, if we live near the equator we won't need to heat the indoor air. Or, if we live in some far away rural district, filtering and cleansing it won't be so vitally necessary as if we lived in congested cities and towns. But, broadly speaking, in the temperate zone, the various steps in air conditioning are: heating it when it is too cold: increasing its humidity; moving it and circulating it properly to avoid drafts and maintain a uniform temperature and humidity; cleaning it; cooling it; and dehumidifying it, as the outside temperature demands. A complete air conditioning system will include all those steps enumerated. In fact, it will work summer and winter, fall and spring, heating, cooling, cleansing, circulating, humidifying, and dehumidifying.

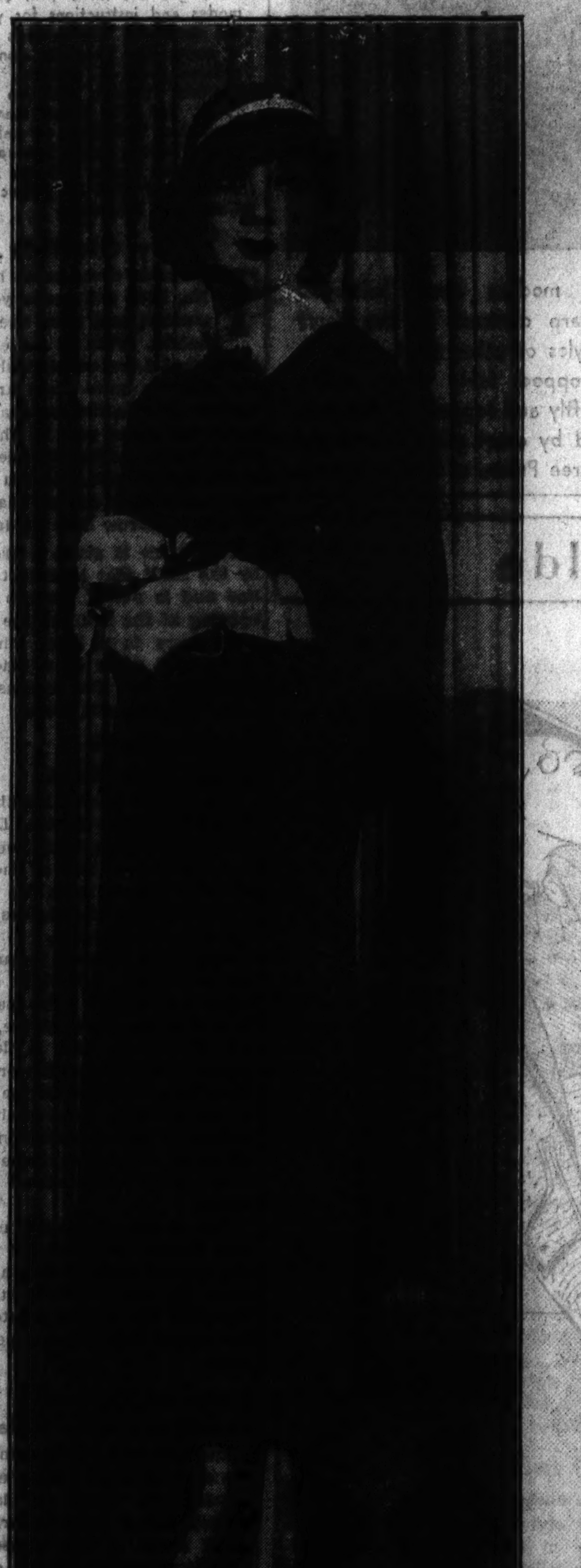

"PATENTED" FASHION NOTE

Here's a "patented" ensemble of brick red and beige checked wool for daytime, worn by Ann Sothern. The flower at the throat, the smart handbag, the pumps, and the piping on the hatband all are of black patent lether. The loose, short jacket is a popular autumn feature of the daytime mode.

Expert Hints Help Preserve Fresh Flowers

Specific Attention Aids Lover of Cut Blossoms to Keep Them Longer.

WHILE it is the aim of every flower lover to keep his bouquets fresh and handsome as long as possible, most of the flowers have a relative life span. The most adept care cannot induce them to live much beyond that time.

Some of the hardiest which, when cut, will last about one week or more in water are aster, calendula, campanula, carnation, chrysanthemum, daisy, gaillardia, gladiolus, heuchera, Spanish and Japanese iris, lily, narcissus, nigella, orchid, rose, tulip, and verbena.

Certain Cut Flowers Live Only Three Days.

These flowers will live three days or less when cut: Calceolaria, centaurea, coreopsis, cosmos, globe flower, gloxinia, helianthus, hollyhock, poppy, salpiglossis, violet, and wallflower.

Certain flowers rapidly foul the water in which they are kept. They are aster, calendula, celosia, chrysanthemum, forget-me-not, helianthus, hollyhock, hyacinth, marigold, mignonette, snapdragon, stock, wallflower, and zinnia.

Expert Recommends Care for Types of Flowers.

Special treatment has been found helpful in the keeping of several varieties of flowers. A. M. S. Pridham of New York State College of Agriculture recommends the following aids: Bougainvillia, for which floating in water is recommended; chrysanthemum, mashing the stem; forget-me-not, floating in water; hollyhock, water renewed daily; hyacinth, water renewed daily; poinsettia, burning or boiling the stem end; poppy, floating on lukewarm water; water lily, floating on water and paraffin treatment.

For the best results observe two general rules: Change water frequently; keep the flowers in a reasonably cool place in the room which they decorate.

THIS WEEK IN THE GARDEN

Monday, Sept. 17.

Lawns may be made during September, but the earlier they are finished the better. New grass must become well established in the early fall if it is to have every reasonable chance to survive winter storms without serious injury. Bad patches may be hoed to a depth of three inches, raked smooth, and sown with first class seed. Seed will germinate freely during cool weather.

There is yet time to make over the iris bed or to break up old clumps, if needed. Carefully divide the rhizomes or root stems, cut back the tops to within six inches of the root, and plant in good soil in colonies six inches apart. Fine effects may be obtained by using selected varieties of the more common kinds, such as Iris pallida dahlmatica, Queen of May, perfection, fairy [sweet scented], aurea, and Kochia.

Tuesday, Sept. 18.

Gladioli that have matured their bulbs may be harvested at any time. Simply cut back the tops to within four inches of the ground, place the bulbs in trays, and allow them to dry. They may be cleaned at odd times during the winter. The small bulblets that are found at the base of the mother bulb may be carefully removed later on, screened to get rid of the soil, and placed in paper sacks, carefully labeled.

Trya few peonies of the old fashioned red type known as Peonea officinalis rubra. The plants have bright red flowers which are borne in profusion and come early. The foliage is interesting and is a fine addition to the garden.

Wednesday, Sept. 19.

A reddish bug is appearing on box elders at present. It does not seriously injure the tree, but overruns the household if planted near the home. The young bug is easily killed by ordinary contact poisons.

Transplant the Siberian iris. These plants are excellent to use alongside pools or streams, for they grow well in a moist situation. Emperor is a fine sort, with its tall flower stalks, deep blue flowers, and delightful foliage.

Thursday, Sept. 20.

Make cuttings of bedding stock. Transplant pansy and forget-me-not seedlings to cold frames. Outdoor rose cuttings may be propagated in frames. Carried over in frames until spring they make fine stock for planting out next spring. The hybrid perpetuals are an excellent group and many varieties are exceedingly hardy.

Shrubs and trees may be planted toward the end of this month. Order from a reputable nursery. Ask for information as to planting from the nurseryman. However, it is wise to delay planting trees like the birch until spring, as they are more difficult to carry through the winter.

Friday, Sept. 21.

Many perennials may be transplanted this month. Late blooming kinds, such as hardy chrysanthemums, are best moved in spring. Keep the entire garden cleaned up. Collect material for mulching to have it on hand. Look over the grounds carefully and ascertain whether any changes for the better can be made.

Green fly is easily kept down by any contact spray. The base of these sprays is usually a tobacco concoction. Use one about every ten days.

Saturday, Sept. 22.

Make arrangements to bring in tender plants before frost. Cacti and other succulents must not freeze. Prepare the indoor rockery for these or have pots available, with garden loam and sand, for planting. No organic fertilizer should be used in cacti soil. Drainage is essential to prevent saturation of the soil over long periods. Plan to use these plants for an unusual effect in the window box or as a collection.

[Prepared in coöperation with Garfield park conservatory.]

Retain Fragrance of Your Garden in a Potpourri

MEMORIES of the fragrant rose garden will linger throughout the winter if one has thoughtfully prepared a rose potpourri. For two months during the rose season prepare rose leaves with salt, turning and mixing the mass often as it dries, and adding to it constantly during this time. The leaves should be thoroughly dry. Alternate layers of the dried rose leaves with thin layers of cotton, which has been sprinkled with any fragrant dried flower or leaf: dried peppermint, spearmint, rose, geranium, thyme, rosemary, and a little of any of these: Orriaroot, powdered cloves, mace, nutmeg, cinnamon, or lavendar. Sprinkle layers with strong vinegar and add some cologne and sachet. When filled the jar gives out a delightfully fragrant, spicy odor if opened for fifteen minutes a day.

Home Treatment For Keeping Skin Young

MERCOLIZED WAX is the one beauty aid you can afford because this single preparation embodies all the essentials of beauty that your skin needs. It cleanses, softens, bleaches, lubricates and protects. It is so simple to use, too. Just pat it on your skin each night as if it were an ordinary cold cream. That's all. Mercolized Wax seeps into your pores and dissolves grime and dust and all impurities. It absorbs the discolored surface skin in tiny, invisible particles, revealing the beautiful, soft, young skin that lies beneath. It clears away freckles, tan, oiliness, sunburn or any other blemishes. You use such a tiny bit of Mercolized Wax for each application that it proves an inexpensive beauty investment. Beauty cannot be taken for granted. It must be cared for regularly if you want to hold it through the years. Mercolized Wax brings out the hidden beauty of your skin.

POWDERED SAXOLITE dissolved in one-half pint witch hazel quickly reduces wrinkles and other age signs. It is a refreshing, stimulating astringent lotion. Use it daily. At all drug and department stores.

SONG TO AUTUMN

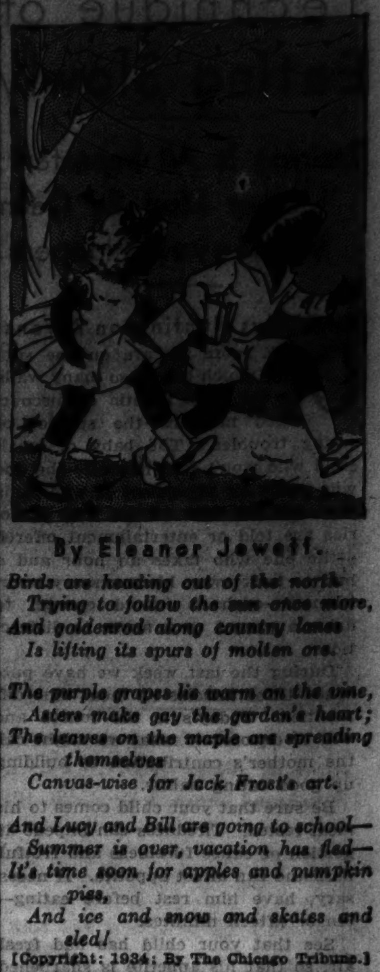

By Eleanor Jewett.

Birds are heading out of the north
Trying to follow the sun once more,
And goldenrod along country lanes
Is lifting its spurs of molten ore.

The purple grapes lie warm on the vine,
Asters make gay the garden's heart;
The leaves on the maple are spreading themselves
Canvas-wise for Jack Frost's art.

And Lucy and Bill are going to school—
Summer is over, vacation has fled—
It's time soon for apples and pumpkin pies,
And ice and snow and skates and sled!

[Copyright: 1934: By The Chicago Tribune.]

Cut Flowers in Home Need Special Care

By Barbara Riveaux.

FLOWERS are living, breathing things which respond gratefully to proper care. Observance of a few fundamental rules will greatly lengthen their life and enhance their beauty, advises Mrs. Bert Schiller McDonald, internationally known flower stylist.

With most flowers the proper procedure is to cut the stems diagonally with a sharp knife and put them into water immediately, Mrs. McDonald suggests, as exposure to the air—even for a few moments—will seal the cut, thus preventing absorption of the maximum amount of moisture.

Some Flowers Should Be Sealed with Flame.

The only exceptions to this cutting rule are the poinsettia, euphorbia, oriental poppy, and dahlia. If it is necessary to shorten the stems of these flowers, the ends should be passed through a flame in order to sear them, as these few species "bleed" if the cut is not sealed.

Here are two simple rules governing the depth of the water: Have as much of the stem under water as above, if you are willing to sacrifice some of the artistic effect to obtain longer life, but arrange for the total height of container and flower to be two and one-half times that of the container alone, if the artistic effect is more essential than long life.

Faded Blooms Revive in Cool, Draftless Room.

Be sure that flowers always have sufficient water, adding to that in the container to allow for absorption and evaporation. If flowers show signs of fading, cut the stems again diagonally and plunge them into deep, cold water almost up to the blooms, taking care, however, not to wet the blooms. Leave them in a cool, draftless room for a few hours, and you will—in almost every instance—witness a surprising "comeback." Keeping the temperature as nearly natural as possible and providing for sufficient humidity in the air are other essential points to remember.

Vaughan's Rainbow Garden of 50 Giant Tulips

Postage Prepaid 300 Miles $2

Five each of these ten famous varieties:
Louis XIV., purple and gold, 36 in. tall.
Bartigon, giant red.
Bronze Queen, soft buff.
Bleu Aimable, violet blue.
Farncombe Sanders, scarlet.
Mme. Krelage, early deep pink.
Panorama, copper red.
Philippe de Commines, blue violet.
Princess Elizabeth, largest soft pink.
Inglescombe Yellow, "yellow darwin."

THIS beautiful collection, planted this fall, will flower next May, making your garden the envy of your neighbors. Every variety grows more than 25 inches tall, bearing huge flowers, 3 inches or more across. This is not a mixture, but each variety comes in a separate bag labeled with its name. They can be planted exactly according to your own color arrangement. The bulbs will multiply and bloom in your garden for years.

Beginner's Bulb Collection, $1

To introduce to you the varieties and beauty of spring flowering bulbs we will send the following, all of first quality: 5 Snowdrops, 5 Scellas, 5 Crocuses, 5 Daffodils, 5 Grape Hyacinths, and 5 Mayflowering Tulips—30 bulbs in all—for $1.00 prepaid.

Fall Bulb Catalog Free Everything for fall planting is listed in our fall catalog and complete cultural instructions are given. Free by mail or at our stores.

Vaughan's Seed Store
10 W. Randolph St.

Enclosed is $.........for which send me items checked below:
☐ Rainbow Garden of Tulips, 50 bulbs for $2
☐ Beginner's Bulb Collection, 30 bulbs, $1
☐ Vaughan's Fall Catalog Free.

Name ....
Address ....

Victorian Furniture Charming Complement to Modernistic Decore in Florida House at the Fair

Marjorie Thorsch's Clever Schemes Unite Widely Differing Periods.

"Selecting, Hanging, and Framing Pictures," a booklet by Claire Winslow, tells just how to give the added beauty of well chosen pictures to every room in the house. It is 3 cents by mail, 2 cents at the Tribune Public Service offices, 1 South Dearborn street, Tribune Tower lobby, and Hall of Science, A Century of Progress.

By Claire Winslow.

CAN the furniture of our grandparents' day be adopted to the most advanced of modern houses? I don't attempt to answer the question, for you'll find it much more interesting to see for yourselves in the Florida house in the small homes group at the World's Fair just how one designer, Marjorie Thorsch, has gone about solving this problem. The exterior of the dwelling is extremely modern and all of the interior upholstery fabrics, rugs, draperies, and many accessories are contemporary in style, but in the large two story living room you'll find the furnishings—chairs, tables, etc.—are Victorian.

The color scheme was inspired by the changing hues of the sea. The wall paper, washable and fadeproof, has a clear, light green background and is striped horizontally in turquoise, jade, and dark blue-green, while the bright green carpeting, although machine made, is a copy of a hand tufted cut and uncut pile rug, with a border of heavy wool fringe.

Jade green Venetian blinds are at the enormous window and the draperies add a daring color note—vivid sapphire blue.

Heavy Fringe and Ball Tassels Reappear.

In one of the pictures today you have a glimpse of this old-new room, the metal open staircase, windows, and wall striking the 1934 note, while the furniture harks back to the 1800 era. Notice the heavy fringe and the ball tassels about the base of the semicircular sofas, so typical of a bygone day. Comfortable fireside chairs have the old shell backs and a large bolster armchair and barrel wing chair complete the ensemble. All the coverings carry out the tones used in the wall paper, from pale green through jade to a dark blue-green.

A glimpse of the living room in the Florida house in the model homes group at the World's Fair. Against a modern background Marjorie Thorsch, designer, has daringly arranged a completely Victorian furniture grouping. Note the open staircase of metal.

The lamps were designed especially to complete the Victorian atmosphere. Their bases are glass domes covering masses of silver fruit, their shades are of bright green metallic material. The single hanging lighting fixture is a gorgeous Waterford crystal drop affair, with small bulbs simulating candles.

Now step into the dining room. Here your eyes are first taken by the extremely dramatic wall paper, marine blue with a white floral pattern. Then you notice that the furniture is modern, not 19th century, and that white waterproof lether is used to upholster the comfortable chairs of white rubbed oak. The table is of walnut burl with white trim; its top blue mirror glass. Above it depends a delicate crystal lighting fixture.

Again Venetian blinds temper the light from the lake, and long, straight draperies of antique white satin with a diagonal stripe lend their lovely note to the decorative theme. A photograph of this room is also shown today.

Decorated in a Restful Manner.

The bedrooms are decorated in a restful way. To relieve the glare felt in almost any climate, the walls of the master bedroom are a deep raspberry tone, and this is matched in the Venetian blinds. The white of the low, modern, painted beds, night tables, and dresser is a pleasing contrast. Really the center of attraction is a beautiful skirted dressing table. Its box plaited flounce is of raspberry red and white striped satin, its top of this fabric also, protected by a sheet of glass and backed by a large, rectangular, unframed mirror.

A pair of stunning, luxuriously downy armchairs done in solid color, raspberry, dull surfaced material and trimmed with cinnamon pink fringe are placed in a windowed corner by a good looking modern lamp table.

There is a guest room in yellow, white, and silver that boasts a handsome chaise lounge beside the bed, dressing table, occasional table, and hassock. And finally, a bath with a pale pink tub that contrasts with the green, white, and black walls and ceiling, and a perfectly equipped kitchen complete the Florida house.

Marjorie Thorsch designed all the furnishings.

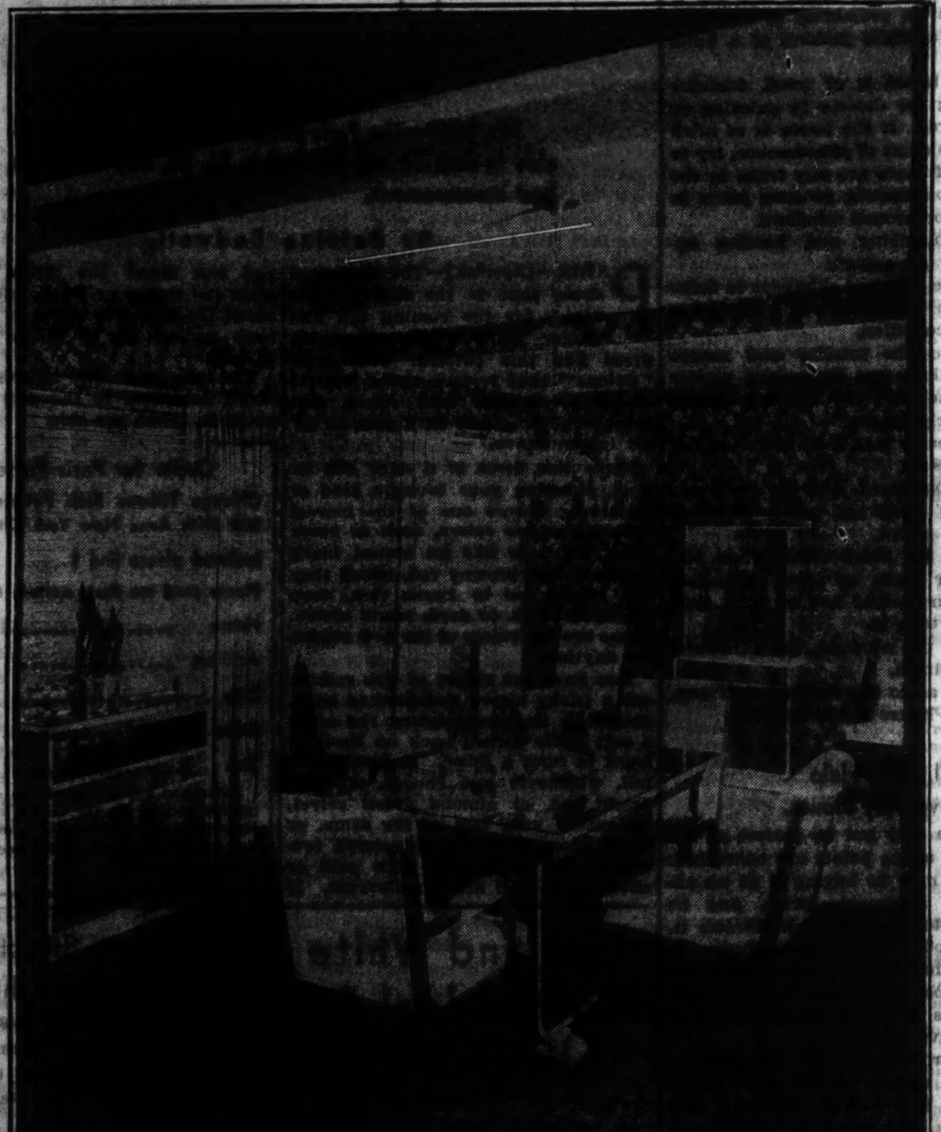

The dining room in the Florida house goes modern. Brilliant blue wallpaper acts as a foil for the contemporary furniture and the white lether upholstery of the chairs. The table has deep blue mirror top and is set with a service made entirely of glass.

[Hedrich-Blessing Photos.]

DECORATION QUERIES

Miss Winslow will be glad to answer questions on interior decoration and furnishings. If a personal reply is desired enclose a stamped, self-addressed envelope.

Query: "I have a bathroom which is white tile trimmed with light gray. The ceiling now is painted a light tan. Will you please advise me what color the ceiling should be to harmonize with the tiles and the gray trimming?—M. S."

Answer: Do you mean the light gray is above the tiling? You can have the ceiling painted either white or the same gray. A light peach would be another good choice. Peach, gray, and white make a lovely color scheme. You might have peach and white towels, wash cloths, and bath mat.

Query: "We are thinking of buying a new davenport for the living room this fall, and several chairs. How do you like a scheme of rust and green for the upholstery?—C. C."

Answer: If you want my frank opinion, I don't like it at all. It's about as new as a 1920 automobile. There are so many newer, fresher, prettier color schemes for the living room that I'd choose anything but the rust and green theme, if I were you. For instance, you could combine soft greens with golden beiges and chocolate browns, having a green broadloom rug, green couch, and one lounge chair in brown with beige moss edge trimming, and another comfortable chair [wing, perhaps] in a printed linen in tones of yellow, brown, and green with some white. Then, this same linen can be used for the window draperies, lined in beige sateen.

ANSWERS TO FURNITURE QUERIES

Miss Weigle will be pleased to answer queries on furniture and its arrangement. If a personal reply is wanted enclose a stamped, self-addressed envelope.

Query: "What is considered the better color in maple furniture finish: the dark, reddish brown, or the light, golden brown resembling satinwood?—K. L."

Answer: It is largely a matter of taste. The volume seller in the stores is the reddish brown, but in old New England homes that boast rooms full of antique maple pieces you'll find the lovely, honey gold color. And you can get this tone in 1934 maple, too, if you wish.

Query: "I wonder if you can tell me if there are any new types of table that must serve as living room and dining table? I have been using a mahogany, drop leaf type, but I'd like something different next fall.—V. D."

Answer: Modern designers have brought out several brand new ideas in the very sort of table you want to buy. These tables play a double role, being used both as reading and dining tables, and while contemporary in design, are so conservative that any one of them will substitute admirably for your present one. They'll be on the market in the fall.

Query: "I'm told that a very high, glossy finish is no longer considered the best in mahogany or any other wood. Is this right?—O. J."

Answer: For some years now manufacturers have been trying to improve the finishes on furniture, seeking a more natural, mellow effect such as that you see on fine old pieces of English walnut and mahogany. Sometimes this beautiful patina can only be achieved with time, but some firms have the secret of making new tables and cabinets more beautiful by the so-called old world finish. Personally, I think it is infinitely preferable to the glossy effect we saw some years ago, because it reveals more of the grain and fine qualities of the wood. It is much less artificial looking, also.

Query: "What is harewood?—W. S."

Answer: Harewood, a silvery gray wood popular with the designers of modern bedroom furniture, is dyed sycamore. The growing tree is innoculated with the dye so the wood has a "natural" gray tone.

Lovely Desk Sets Suit Any Taste

WHATEVER one's taste may be there is also a desk set to measure up to it. There are those of lether, superbly embossed in Florentine design of richest colors on blue, brown, or green. One splendid set was of bronze, beautifully hand chased, with panels of carved Soo Chow jade. Detached blotter corners, pen tray, in fact every piece of this set, made it the perfect requisite for a handsome desk.

As the selection is wide, there is no end to the materials and styles from which to choose. It is well to have one's selection harmonize, whenever possible, with the color scheme and furnishings of the room. Most of the better sets may be bought complete or separately, as one prefers.

Woman Holds Mayoralty Too Difficult for Men

COMPLAINING that the post was too difficult to hold, three mayors of the city of Calera, in Chile, have resigned. Today the office is held by Señora Lily Wallace de Duus. She is thirty-five years old and the daughter of English parents.

Sooty Boiler Is Often Cause of Heating Trouble

Deposits of Soot and Ash, Incorrect Pipe Layouts Will Impair Efficiency.

By Louise Bargelt.

IT isn't easy, focusing a reluctant attention on the heating plant before cold weather really arrives. The mind rebels from such definite concentration on a need which is still in the future. But those who own homes or rent them know that this attention must be given and that the basement boiler or furnace is a good friend. It is, moreover, a friend we have to treat with consideration if we are going to depend upon it during the long weeks and months ahead, when we will require its help.

Home heating at the present time falls into two classifications: Radiator heat—that is steam, vapor or hot water heat—and warm air heating. Today we will discuss ways and means to add to the efficiency and maintainance economy of a radiator heating plant. Later, a second article will appear discussing methods to increase the efficiency and maintainance low-cost of a warm air heating system.

Exploratory surveys have been frequently made to discover the *whys* of expensive, unsatisfactory heating.

In homes visited the greatest cause of heating trouble has been found to lie in boilers which were not kept properly clean; that is, in deposits of soot and ash on the heater's surfaces.

Again boilers are often found to be too small for the number of rooms they are required to heat. Incorrect layout of piping and incorrect pitch of pipes are likewise fruitful sources of inadequate house heating. Then, too, improper firing and improper operation of the entire heating plant add to fuel costs and are a frequent cause of chilly home interiors.

Leaking Chimneys Second Worst Offenders.

Smoke pipe ailments come next. When a chimney leaks or smokes or suffers from various obstructions of one sort or another, it is an expensive chimney to keep.

First of all, a chimney should be examined every fall. Smoke pipe ailments interfere with the free draft necessary to a good fire. If a chimney is not tight, if there are any leaks in the masonry, easy operation will be impossible. Chimney flues should be cleaned at the same time that a boiler is cleaned.

A home owner can conduct an experimental test of his own to see if his chimney is tight. After he has started a fire in the boiler, he can place on it three or four feet of tar paper. When smoke is seen, the flue opening should be covered with a board. This same smoke will, of course, make desperate efforts to escape—but will succeed only if there are open crevices in the masonry.

If there is no fire clay flue lining in the chimney, such protection should be given it. Without such a lining the mortar will disintegrate in time and air leaks will appear.

Boiler Should Have Vacuum Cleaning, Inspection Every Fall.

Every fall a boiler should be given a thorough cleaning, and a careful check-up should be made to see that all parts of the heating plant are in working order. Vacuum cleaning may be done by an expert at a reasonable cost. At the same time the boiler should be carefully looked over to make sure there are no leaks in its joints or its smoke pipe, its chimney or its cleanout door.

If a hot water or a steam boiler is in need of draining and refilling, see that a good job is done. The chances are that this should be taken care of once a year, in the fall. If sediment filled water is added to a steam boiler from time to time during the heating season, it can impede the efficient action of the plant.

Then, for constant use throughout the heating system, a long handled wire brush should be used every few weeks to remove any collection of dust and soot from the inside of the boiler.

There are a number of ways of giving the boiler a new jacket for winter conservation of heat. This will reduce the fuel bills and increase the efficiency of the system. Insulation of pipes, too, is of benefit in many cases. Just how much insulation we give to our boiler and pipes will depend somewhat on our use of the basement.

Don't Insulate Pipes If Basement's Used for Recreation.

If we want to use the basement for a recreation room, work room, and so on, we may find that it is practical to insulate only the boiler and not the pipes. Some small percentage of heat will escape through the insulation material as well as from doors and other exposed parts of boiler. This heat, if house is well constructed, and the cellar doors and windows weatherproofed, may be sufficient to keep the basement warm. Each basement presents its own problem in this respect, and the home owner decides for himself just how much heat or how little heat he wants it to have.

Middle aged or oldish boilers may have their efficiency increased in a number of ways.

One method is to install an automatic chimney draft regulator which will insure an even draft no matter how high the winds which are whirling around the chimney top. Every fire tender knows the waste of fuel and heat caused by uneven drafts; has had smoke puffed in his face by a sudden gust of wind shooting out smoke through an open damper, or smelled unpleasant gases in his house on unusually stormy, gusty days.

This chimney draft regulator is a simple affair, not expensive, and is being more and more used. The old fashioned, tight fitting door is removed from between check damper and chimney and a door which pivots, with adjustable weight, is substituted. When the draft is normal the door stays closed, but under sudden onslaughts of wind, it will swing open and permit an easy adjustment between intake and egress of air.

MODERN BASEMENT WORK ROOM

A craftsman's paradise, a homeowner's joy, is a workshop in a basement, equipped with a wealth of hand and, perhaps, electrically driven tools. So many useful articles may be made herein, so much interest provided for growing boys as well as for the mature masculine members of every household.

Is our heating plant ready for action, properly cleaned and in repair, modernized, if modernization is necessary, that it may function efficiently and economically under the strain of the seven months of continuous heating ahead? For no heating system stands still—attention must be given to working parts.

Desks Acquire New Graces in Modes of 1934

"Beautiful Bedrooms," a booklet by Edith Weigle, gives helpful suggestions for furnishings and tells how to make old rooms look new. It is 3 cents by mail, 2 cents at the Tribune Public Service offices, 1 South Dearborn street, Tribune Tower lobby, and Hall of Science, A Century of Progress. Miss Weigle will speak over W-G-N Tuesday at 11:50 a. m., Chicago daylight saving time.

By Edith Weigle.

IT'S a far cry from the golden oak roll top desk that used to repose in your father's or grandfather's "den" to the trim, neat, nicely finished knee hole or modern types the stores are showing today. Because they are attractive pieces of furniture they are making places for themselves in the living room, too—not an upstairs catch-all room, or a study. And both the owner and his wife are using them. They are not a one-man article.

While the tall, commodious secretary of the so-called Gov. Winthrop type is still being sold, the smaller, flat top table desk is the favorite with thousands of buyers now. If your living room is mahogany, there is a handsome Georgian reproduction in the Chippendale manner that will add a great deal of beauty to it. If you like French things, how about a graceful, curved kidney one in satinwood?

Early American Maple Desk Should Be Perennially Popular.

Those who watch the style winds and foretell the direction in which they are going to blow predict perennial popularity for early American maple, so a well known eastern manufacturer is making a simple but good looking living room desk of this sort, with round wooden drawer pulls and bracket feet. A sturdy "captain's" chair accompanies it. This is a copy of an authentic antique and has an interesting, shaped seat of solid maple and fairly broad arms.

The desk is not at all expensive, and you'll find it in department and furniture stores all over the country.

Another equally strong style wind is blowing in the direction of modern furniture. Not extreme in line, coloring, or choice of woods, but livable, comfortable—new and a little different, and easily adaptable to the average interior. Such a piece of modern is the desk found in the living room of the Lumber Industries' house at the World's Fair and sold in stores here and elsewhere.

It is illustrated today. Note that it is placed at right angles to the wall of the room. This enables one to draw up a comfortable lounge chair parallel with its back and to hang a decorative mirror or picture on the wall nearby, thus creating an interesting little ensemble.

Modernistic Desk Flanked by Lounge Chair and Mirror.

A nice feature about this desk is that the deep lower drawer is equipped with an A to Z letter file. A shelf for books is placed under the shallow, curving top drawer and the hardware has chromium stripes. The wood is cherry veneer, the top and drawer fronts of cherry burl. The desk is 30 inches high, 34 inches wide, and 19 inches deep. Made by an Indiana cabinet company, and exhibited at the recent show at the American Furniture mart, it may be bought in Chicago stores and in many towns throughout the country.

STUDY IN CONTEMPORARY DESIGN

This modern desk is conservative enough to fit into any living room or study.

[Grignon Photo.]

EGGS DO GRAND THINGS TO APPETITES!

Creamy sauce over crisp toast points. Egg whites cut in daisy-fashion. Sieved yolks piled in white hearts. Eggs Goldenrod!

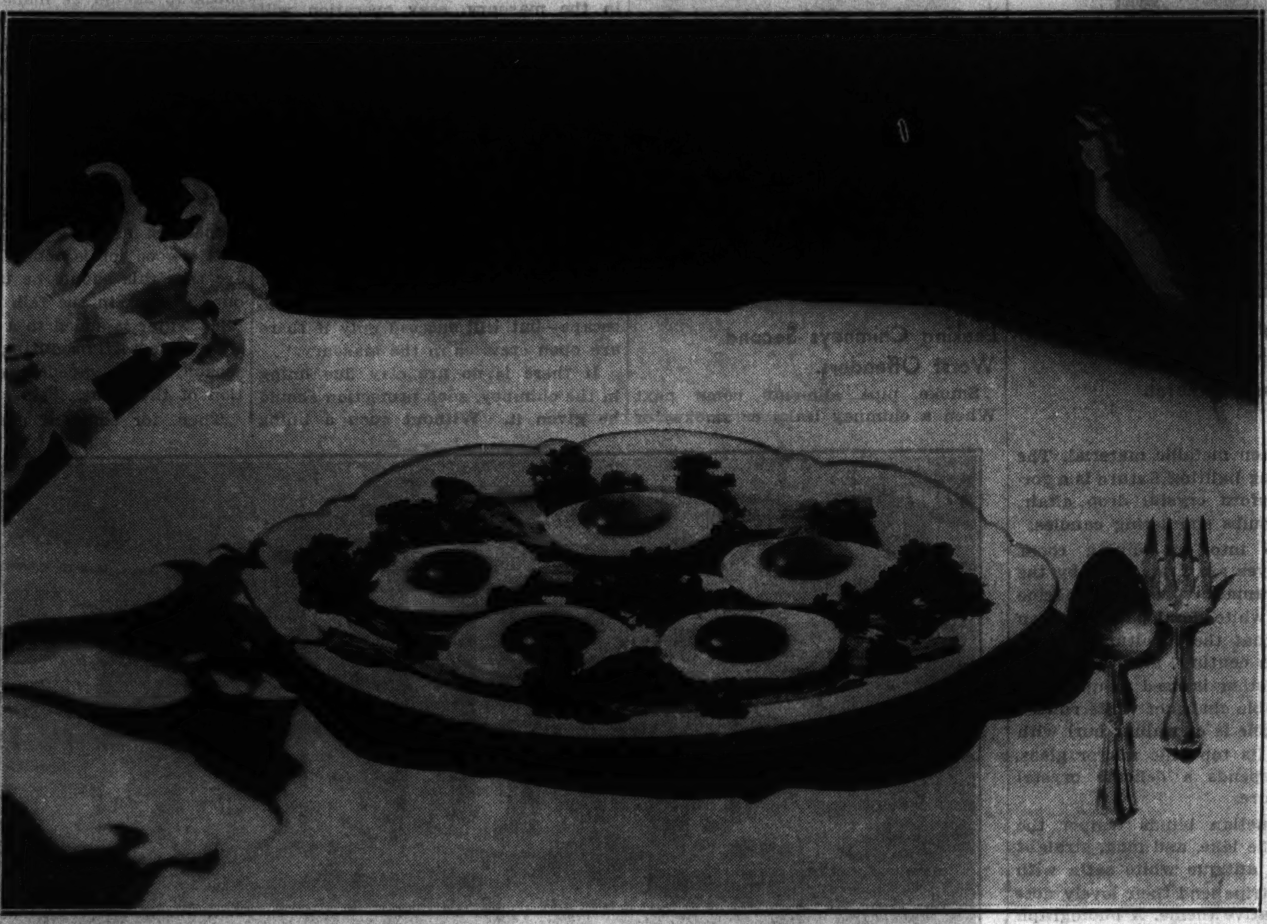

Poached eggs (round, square, or pleasantly ragged) do glorious things to appetites, served with bacon and parsley tufts.

Playroom for Children Aids in Development

From Simple Beginning as His Nursery the Room Grows with Youngster.

IT is familiar to every one the way large oaks grow from tiny acorns. But this process of the "vast" emerging from the tiny is not confined to nature. It can be applied to assets right in the home.

Take, as an example, the child's playroom. This may begin often as a nursery for the youngest children in the family, and grow up with them, until it finally emerges into a "real" room for the older youth of the household.

If there is not existing space already in the house for a children's playroom, this often can be built on—an addition, perhaps, over an attached garage, or over a first floor porch, or again built on the ground floor, or reached from some side or rear door by a cemented entrance hall. Where the doors and the walls of such a room are sturdily and heavily constructed, the older family members will be protected from the noise and clatter of the youngsters and, at the same time, the children themselves will be assured a measure of privacy for their "own development," a privacy necessary, child psychology authorities claim, for this same development.

Durable and Washable Material for Floor

If this room is to be used in the beginning as a nursery for small children, the floor should be covered with some washable, durable surfacing like linoleum, proof against spilled milk and leaking steam engines. And as much space as possible should be left in the center of the floor for play; for an old mattress perhaps, protected by a substantial slipcover for jumping and rollicking, and an occasional brief nap!

Then, as the children grow a little older the room can develop accordingly.

Cupboards built in the wall or against the wall are a real need. Then one entire wall, if possible, can be covered with a blackboard. And the closet should be given added hooks and pegs. Sometimes the strip in the closet on which the garments are hung can be secured with pegs, something on the order of an adjustable shelf. Then, as the children grow older and taller, and their coats grow longer, the strip can be moved higher up.

Gymnastic Apparatus Is Ideal for Playroom.

Where a room is being added to a house, or being completely transformed to cater entirely to the child or children, strong hooks may be screwed into the two-by-fours before the ceiling is plastered. These hooks can be used for swings, trapezes, and hangings, as the youngsters add strength to their hands and feet and a yen for exercise is born within them. If a room includes such gymnastic apparatus, the light globes will have to be protected from breakage by wire gymnasium fixtures.

As the children grow still older the room can be changed to meet their needs, for this is the prime purpose of the playroom, that it meet the existing needs of those who are enjoying it.

Where once the blackboard hung, bookcases or built-in book shelves appear. Instead of a doll's play table, or a noisy set of trains, is a globe and a study table and a broad, counter shelf at a convenient height for dictionary and encyclopedias. Horns and blocks no longer occupy the shelves, but sports goods, painting materials, games, and so on.

New Utensil Aids Cold Pack Canning

AN easy method of cold-pack-canning is made possible by the use of the large capacity, specially designed utensil sold at reasonably low figures at Chicago State street stores. And the thrifty housewife who dotes on a bulging storeroom with shelves heavily laden with toothsome things for winter time is already on the job with the tedious work of canning. This nifty cold pack canner has a removable rack which takes care of seven quart jars, holding them in an upright position.

Mythology Contributes Theme for Quilt in Red and White

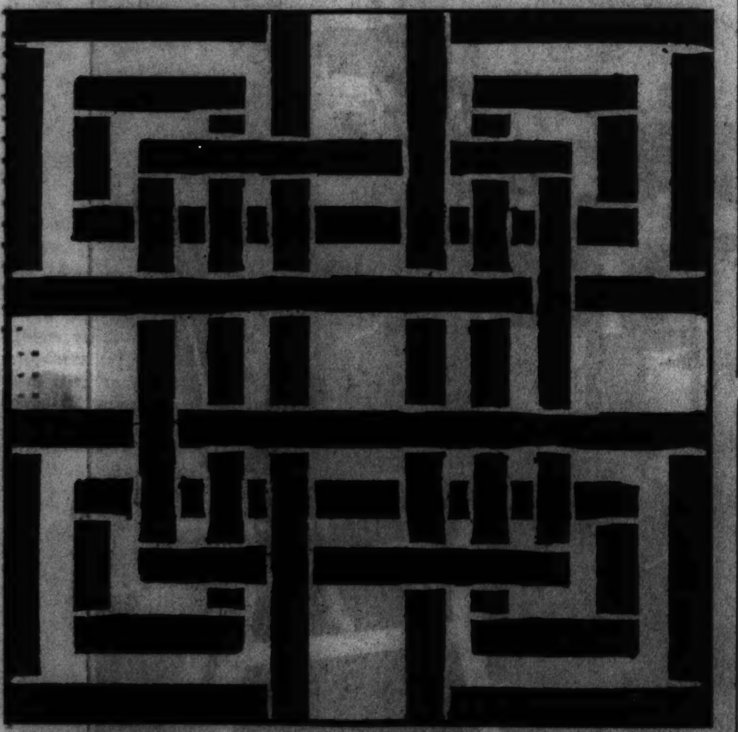

GORDIAN KNOT.

Patterns of this quilt design are 5 cents, stamps or coin. Address Nancy Cabot, Chicago Tribune, or call at one of the Tribune Public Service offices, One South Dearborn street, Tribune Tower, and Hall of Science, A Century of Progress.

By Nancy Cabot.

ANCIENT mythology has familiarized us with the intricate knot tied by Gordius, king of Phrygia, in the thong which connected the pole of his chariot with the yoke, and the declaration of the oracle that he who should untie it would be master of Asia. This indissoluble knot has been transferred to the quilt realm. The extreme simplicity of this most complicated looking block, however, is amazing. "Gordian Knot" is fun to piece and is most beautiful when made of red and white. An all-over pieced quilt of this design is particularly striking.

It's ready—Nancy Cabot's new booklet, presenting 96 illustrations of favorite quilt designs, together with one pattern of a popular quilt, "The Framed Rose." Price, 5 cents; by mail, 7 cents. Address Nancy Cabot, Chicago Tribune, or call at one of the Tribune Public Service offices.

Hardware Data Is of Value to Householders

Here Is Information About Materials and Uses of Finished Products.

THE finished hardware of a house is important. It is well to have some definite ideas of the different grades and types of hardware which make up locks and hinges, door handles, bolts, window pulleys, and lifts, and shutter fasteners.

These different items are usually made of cast iron, wrought steel, or wrought iron, and cast or wrought bronze. Bronze or brass, two metals of copper alloys, have quite a deservedly fine reputation for their resistance to rust. There is also a white bronze, another copper alloy, and this has a bright, attractive white finish because of its considerable nickel content.

Plated Hardware Useful for Not Too Hard Wear.

Plated hardware of both iron and steel often bears a close resemblance to bronze and brass. If cost must be considered, plated hardware of good quality may prove quite satisfactory where it is employed for the house interior and where it does not get too hard usage or is not subject to weather conditions, dampness, etc.

The one thing of which one wants to be sure is that the hardware in a house is what is claimed for it. One way of testing hardware to see if it is of plated iron or steel or of solid brass or bronze is to employ a magnet. A magnet is attracted to steel and iron, but not to bronze or brass.

Shutters Should Have Fasteners Working Well.

Large manufacturers of hardware have established standards for builders' hardware so that the public may know what it is buying.

If one has blinds or shutters it is important that the fasteners should work well, for the peace of the household on windy nights.

Doorstops are sometimes much needed to keep doors from banging against a wall and damaging it.

In the bathroom the hardware should be of some alloy which will not rust, such as bronze or brass, with nickel or chromium finish.

Spattered Effect Adds to Beauty of Kitchen Floor

HERE'S a way for bringing up to date an old kitchen floor covered with linoleum: Give the linoleum a coat of midnight blue floor paint or linoleum lacker. When the second coat has dried spatter over it in white. Spattered linoleum [or spattered wood floors] give an extremely nice effect in the kitchen and, moreover, help to conceal stray crumbs and footprints.

It is simple to get this spattered effect. Simply tap the paint brush lightly with an old broom handle, cut off for the purpose, allowing the paint to spatter over the floor; or, vice versa, tap the broom handle lightly with the brush. Of course, it's best to practice this little trick in the back yard first on a piece of newspaper or old board until you learn the swing of it.

Another excellent combination for a kitchen floor or for a dining room in which maple furniture is used is to paint the linoleum or wood floor terra cotta and spatter dash with clear gray paint.

Photo Murals Are Ideal on Walls of Child's Room

HAVE you ever thought of decorating the walls of your child's room with photo murals? These are simply greatly enlarged snapshots and serve admirably to break the monotony of the four walls.

You could take pictures, for instance, of your little girl's favorite pet, the dog or cat, and then have several poses enlarged and arrange them on the nursery walls, evenly spaced, to make a mural.

Or pictures of play yard scenes, or boats, or trains would delight the young masculine occupant of the nursery. Such strides have been made in photography in the last few years that it is now possible for even the amateur to succeed with this novel type of wall decoration.

Of course it has unlimited possibilities, too, for the den or study, for here one can use photo murals of one's favorite sport. In fact, it is suitable for almost every room in the house.

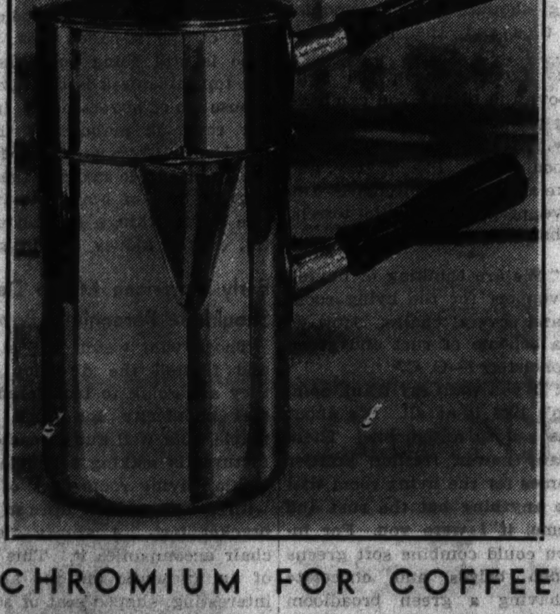

CHROMIUM FOR COFFEE

Chromium is the lasting material used inside this rustproof drip coffee maker, as well as for the exterior finish. Solid copper at the base assures long wear. It prepares as little as one, or as many as eight cups, and when the drip compartment at the top is removed the pot is attractive for serving at the table.

Observe These Factors When Buying House

Location, Street Lighting, Tax Rates, and Design Bear Careful Inspection.

MANY people are looking over the field of ready built homes today, trying to decide whether to buy now or to rent for another year or so.

Below are a few of the factors which every prospective buyer should take into consideration before he "puts his name on the dotted line."

First, he must make sure that the title to the piece of property is good and also the actual boundary lines.

Then there is the location of the house. This should be considered from the viewpoints of neighbors, transportation, schools, playgrounds, churches, and stores.

Is there adequate police protection, good street lighting after dark, fire protection?

Rates of Upkeep Must Be Carefully Investigated.

What is the tax rate, the water rate, the insurance rate? And what possibility is there of future assessments for alleys, sidewalks, gutters, and sewers?

Examine the yard, boundary, fences, and shrubbery.

Consider the design of the house from an architectural standpoint. Simplicity is one of the aims of good design. In a small house, all attempt at ostentation should be avoided.

Don't be hypercritical, since every house is a compromise between the practical and the ideal. Try to obtain a house which has as many desirable qualities as possible with the money which you have to invest.

Foundations Must Be Searched for Cracks.

Examine the foundation walls for cracks. A hair line crack in concrete may have no great significance, but if the concrete has holes in it and corners broken, the chances are that there has been poor workmanship somewhere. In brick or other masonry walls, look to the joints and see if the mortar is crumbling or crumbles easily at a slight jabbing of a knife blade.

If the house is of wood, examine the siding for defects in painting or loose boards. If the house is of brick and shows signs of efflorescence, try to discover if there are any leaks in the roof or downspouts, or open joints in masonry or around windows.

Have plumbing and heating approved by an expert.

Examine roof and chimneys to make sure these vital points of a house are in sound condition.

Look to the interior and assure yourself there are no serious plaster cracks and that the lighting outlets are properly placed.

Floor beams should be sound and of sufficient size.

In the basement, look for evidences of leaking floors and walls. Examine the cellar stairs.

Note if the floors creak when you walk over them or seem to deflect under your weight and of what type wood the trim is.

Look to the windows, the hardware, the wall finish.

Inquire as to the insulation, if any, which the house has been given.

Individual Ideas Help to Improve Any House.

A house may not be perfect as far as all the above points are concerned; one even may be buying it at an exceedingly reasonable price, and be planning to improve it, modernize it, even remodel it quite extensively. In buying a middle aged house for a reasonable cost and doing just this, one often ends by being the possessor of a good investment.

However, whether the purchase is that of a new, a middle aged, or an old house, it is well to examine it well and know just what its weaknesses are, as well as its strength.

Essential Thing Is That the House Selected Please.

After all it is essential that the house we buy please us. Our reasons for owning a home are psychological as well as financial. The ownership of a home means inestimable things, not only to husband and wife, but to the children as well, through all their years of growing up. So when you buy a house which pleases, meets needs as to size, room, layout, light exposure, and general design, and make sure that structurally it is as sound as the claims which are made for it.

There are many things to be done to walls and roofs, floors and woodwork, plumbing, heating, and insulation, and many a family has enjoyed the great little adventure of buying an old, sturdy home in a picturesque spot and fashioning of it a new one according to their own desires and needs.

New Ware Serves Uses of Both the Table and Oven

THERE is, in the market, new ultra modern ovenware which is for the table as well as stove. Every housewife will delight in this attractive ware which withstands with perfect safety the changes from oven to refrigerator temperature. This new marvel in ovenware is most attractive. At Chicago State street stores where this ware is available, an intriguing set was of gay, buttercup yellow, with festoons of flowers as decorations. Casseroles, custard cups, pie plates, and utility dishes may be had in several colors and styles.

Paris Pattern Frock Offers Choice of Two Tricky Collars

5051

No. 5051—The Paris pattern for this frock is available in sizes 14 and 16, and in 36, 38, and 40 inches bust measurement.

By Bettina Bedwell.

PARIS.—[Special.]—The all around dress that is the star of Paris styles for the coming fall and winter is a simple, feminine dress like this pattern, with neck "fixings" that replace those lingerie details of summer with velvet, rich brocaded silk, or silk with gold, or silver in the weave.

Make this dress of a dark silk or wool, choosing your favorite kind of material. Choose one of the newest French daytime colors, such as black tulip, which is like an almost black violet; a deep browny red, which they call Hindu red in Paris; rich, deep green, or black, or dark, warm brown. These are the colors of the new season for daytime.

You have the choice of two collars, one a tricky looped and knotted band, shown on the small figure, the other a soft ruffle turned back on itself in front to form a jabot. Make this detail, whichever you choose, of pink, bright red, or almond green velvet, and make your belt of the same, or make them of white or colored brocaded silk, or of silk with gold or silver in it. All are equally chic. If you can stand the strain and you want the ruffled neckline, white net is about the smartest thing in Paris for neck ruffles, but it takes a lot of upkeep.

You can make the sleeves long or short, according to the way you feel about it. Both are chic.

Order for Paris Pattern

Chicago Tribune Paris Patterns,
200 Fifth Ave., New York City

Inclosed please find $ ....

Please send me Paris pattern No. 5051

Name ....

Address ....

City ....

State ....

Size ....

Name and address should be written or printed clearly on the dotted lines. Inclose 25 cents in stamps or coin for each pattern desired and mail order to the above address.

Black and White Cloths Ideal for Alfresco Dining

A WHOLE flock of red and white checked table cloths has descended on the Chicago social area since the return of beer and the consequent beer parties. Newer and much smarter looking, however, are the black and white cloths. These are made of heavy linen and the squares are fairly large.

For an informal alfresco meal the black and white cloth is charming, especially when used with colored glassware—deep green water goblets and plates or the gorgeous ruby red glasses and dishes that contrast beautifully with this napery.

These table cloths are sold at a large Chicago department store where the colored glass also is available.

Parisian Shoe Stylists Are Boosting the Boot

PARIS bootiers are plugging for boots, boots, boots. In an effort to have higher shoes accepted by milady they are placing on the market higher cut pumps, shoes that are snug-fitting around the ankle, and real boots with colored lacings at the sides. Oxfords and tab shoes hiding the greater part of the insteps are also featured.

One hundred women are members of the Blind Women's club of the New York Association for the Blind.

Lose Ugly Fat — At Same Time Gain Marvelous Health and Beauty

Table Tells How Much Women and Girls Should Weigh

Age—Height—Weight in Indoor Clothes and Shoes

Age	5 ft	5-1	5-2	5-3	5-4	5-5	5-6	5-7	5-8	5-9	5-10
18	109	111	114	117	120	123	127	131	135	138	142
22	112	114	117	120	123	126	130	134	138	142	146
26	115	117	119	122	125	128	132	136	140	144	148
30	117	119	121	124	128	131	135	139	143	147	151
34	120	122	124	127	131	135	139	143	147	151	154
38	122	124	127	130	134	138	142	146	150	154	157
42	125	127	130	133	136	140	144	148	152	156	159
46	128	130	133	136	139	143	148	152	156	160	164
50 & up	130	132	135	138	141	145	150	154	159	163	167

If you're fat—first remove the cause! KRUSCHEN SALTS contain 6 mineral salts your body organs require to function properly.

When your vital organs fail to perform their work correctly—your bowels and kidneys can't throw off that waste material—before you realize it—you're growing hideously fat!

Try one half teaspoonful of KRUSCHEN SALTS in a cupful of hot water every morning—in three weeks get on the scales and note how many pounds of fat have vanished.

Notice also that you have gained in energy—your skin is clearer—your eyes sparkle with glorious health—you feel younger in body—keener in mind. KRUSCHEN will give any fat person a joyous surprise.

Get an 85c bottle of KRUSCHEN SALTS from any leading druggist anywhere in America (lasts 4 weeks). If this first bottle doesn't convince you this is the easiest, safest and surest method to lose fat—if you don't feel a superb improvement in health—so gloriously energetic—vigorously alive—your money gladly returned.

Kruschen Salts

AT ALL DRUGGISTS

"It's the LITTLE DAILY DOSE that Does It"

THE STAMP COLLECTOR

By Richard McP. Cabeen

The second booklet of the United States commemorative series is now on sale. It is entitled "Memorial Stamps, 18--1932," and like the first booklet gives the history of the issue, complete description of the stamps, number issued, plate numbers, etc. Price, 3 cents (5 cents by mail) at the Tribune Public Service offices, 1 South Dearborn street, Tribune Tower, and Hall of Science, A Century of Progress. If you ask questions when ordering booklets, inclose a stamped, self-addressed envelope for reply.

The Italian Somaliland from which this cover comes, is an unknown country to most stamp collectors. A brief description of the country and its stamps will be found in an adjoining column.

AN earlier generation of stamp collectors will remember that one of the Italian colonies listed in their albums was named Benadir. This name on stamps was taken from the Benadir company, a private enterprise which operated the ports in this district under authority of the sultan of Zanzibar. In 1905 Italy purchased the sovereign rights of the sultan and began the operation of the territory. From that date until 1922 the Benadir stamps were used, but with new overprinted values in centesimi and lira instead of the local values in besas and annas.

In 1922 the original stamps bearing one overprint which changed their coinage from besas to centesimi were again surcharged with a new value in besas. Later in the year the current Italian stamps were put into use in the region and were surcharged with the new name, "Somalia Italiana," and a value in besas. This use of surcharged Italian stamps continued until 1932, when the distinctive issue bearing the name Somalia was introduced. The stamps shown on the cover in this issue are of this issue which has received a special surcharge in honor of the duke of Abruzzi, who died in the Somaliland on March 18, 1933.

Seven Cent Stamps, 1870-'73.

The 7 cent stamps belonging to the group known as the "Bank Note Issues" were latecomers to the series and on account of the changing rates made an early departure. At about the same time that the issue of 1870 was ready for public distribution a postal treaty with the North German confederation reduced the rates on letters to 7 cents. This value was quickly added to the series and issued on March 6, 1871. It bears the portrait of Stanton, Lincoln's secretary

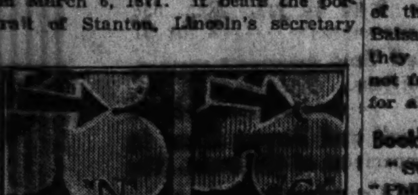

of war, and is printed in a bright orange vermilion. In common with the other values printed by the National Bank Note company, it is found both with and without the protective grill. In 1873 when the Continental Bank Note company obtained the stamp printing contract a small secret mark was added to the die to distinguish their work. This consists of two small semicircles in color added at the ends of the lines which define the rounded form at the lower right hand corner of the stamp. Since the printing of this stamp was discontinued by 1875, it occurs only on the crisp hard paper used by the National and Continental companies.

Although the rate which brought this stamp into existence was abrogated by the Franco-Prussian war, other rates were soon established which required its constant use until, by the treaty of Berne, a uniform foreign rate of 5 cents was adopted by members of the General Postal union.

Lake Titicaca.

A Bolivian stamp gives a view of the highest great lake in the world. This lies on the boundary between that country and Peru, at an elevation of about two and one-half miles above sea level. One of the vessels which regularly steams up and down the lake measures 225 feet over all and after being fabricated in Glasgow, Scotland, was dismantled and carried piecemeal up the mountainside and again erected on the lake. The native boat shown on the stamp is known as a balsa and is constructed of giant bulrushes. Mats of the same reeds act as sails and are supported on a double mast which rises from the thwarts of the boat rather than the center. Balsas need constant attention, for they become waterlogged if they are not frequently hauled up on the shore for a thorough drying out.

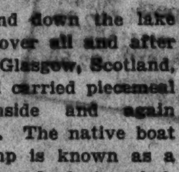

Booklets for Collectors.

"Starting a Stamp Collection," "Philatelic Agencies," "Exposition Stamps: 1893-1904," 3 cents each (5 cents by mail), at Tribune Public Service offices.

The Presidential Series.

With the National Parks series of stamps out of the way when the 10 cent value is placed on sale at Gatlinsburg, Tenn., on Oct. 8, Postmaster General Farley will again turn his designers loose on the long projected presidential series. It is understood that this set has been in President Roosevelt's mind ever since he took office. While the plans are only tentative at present, it is understood that an entirely new series of stamps will replace the present regular issue which has been in use since 1922, and that an attempt will be made to present the portraits of all of the deceased Presidents. President Roosevelt and ex-President Hoover are not eligible, for portraits of living persons may not be shown.

Since there are only twenty-five values in the current issue with twenty-nine portraits to be shown, it may be necessary to include some additional values. The most recent additions to the galaxy of Presidents on stamps are Harding in 1923, Wilson in 1925, and Taft in 1930, but altogether only seventeen of the possible twenty-nine have been shown.

New Issues.

BRITISH GUIANA. — The Crown Agents for this colony have released complete information concerning the forthcoming issue of stamps. The 2, 4, 48, 50, and 96 cent stamps will be vertical, the others being horizontal. Colors and designs are as follows: 1 cent, green, Ploughing a Rice Field; 2 cents, brown, Indian Shooting Fish; 4 cents, gray, Kaieteur Falls; 6 cents, blue, Timber Logs Being Shot Over Falls; 12 cents, orange, Stabroek Market; 24 cents, purple, Sugar Canes in Punts; 48 cents, black, Forst Road; 50 cents, green, same as 4 cent; 60 cents, cents, green, same as 4 cent; 72 cents, brown, Victoria Regia Lilies; 72 cents, purple, Mount Roraima; 96 cents, black, Sir Walter Raleigh and son; $1, mauve, Avenue in Botanical Gardens. It will be seen that the designs follow the recent commemorative set and that this colony has, for the time being at least, abandoned the time honored stock design in favor of a pictorial issue.

The Bulletin Board.

Sunday, Sept. 16—3 p. m., Hungarian Stamp club, 1205 North La Salle street.

Monday, Sept. 17—8 p. m., Calumet Philatelic society, 546 Wentworth avenue, Calumet City, Ill.; 8 p. m., Lincoln's Home Collectors' club, Ridgely-Farmers' bank, Springfield, Ill.; 7:30 p. m., Green Bay Philatelic society, Merrill studio, 228 North Washington street, Green Bay, Wis.; 7 p. m., Larrabee Y. M. C. A. Junior Stamp club, 1508 North Larrabee street.

Tuesday, Sept. 18—7:30 p. m., Chicago Boys' Brotherhood Republic Stamp club, 1530 South Hamlin avenue; 7:30 p. m., Sears' "Y" Stamp club, Sears-Roebuck Y. M. C. A.; 8 p. m., Roosevelt Philatelic society, Avalon Park Community hall, 1425 East 81st street.

Wednesday, Sept. 19—7:45 p. m., Lincoln Stamp club, 3333 North Marshfield avenue; 8 p. m., Austin Philatelic club, Town Hall, Lake street and Central avenue; 8 p. m., Lake County Philatelic society, Y. M. C. A., Waukegan, Ill.

Thursday, Sept. 20—7 p. m., Chicago Philatelic society, La Salle hotel; 8 p. m., Postage Stamp bourse, 167 West Washington street; 8 p. m., Northern Indiana Philatelic society, Y. M. C. A., South Bend, Ind.; 7:30 p. m., Rockford Stamp club, Nelson hotel, Rockford, Ill.

Friday, Sept. 21—7:45 p. m., Beverly Hills Philatelic society, 10410 South Maplewood avenue; 7:30 p. m., Chicago Pre-Cancel club, Sherman hotel; 8 p. m., Indiana Stamp club, Hotel Lockerbie, Indianapolis, Ind.; 8 p. m., Chicago Stamp club, 1846 Addison street; 7:30 p. m., chapter 7, Universal Stamp association, Inman hotel, Champaign, Ill.; 8 p. m., Gary Stamp and Coin club, Y. M. C. A., Gary, Ind.

Saturday, Sept. 22—7:30 p. m., Woodlawn Stamp club, branch library, 6247 Kimbark avenue.

Stamp Exchange

THE BEAUTIFUL BYRD SOUTH POLE stamp and the imperforate set Century of Progress were not issued for ordinary postal use. Very few saw postal duty; in consequence these issues are more valuable used than unused. We offer all three, very lightly cancelled, superb condition, for only 10c to approval applicants. Globus Stamp Co., 268 4th-av., Dept. 40, New York, N. Y.

SKULL AND CROSSBONES. WHO'D THINK that a country would use this emblem of piracy on its stamp? Yet in 1914 Epirus issued some with this design. We enclose one of these in our special packet of beautiful and odd stamps, including the Belgian Mourning Issue, for only 10c with approvals. Goldwater, 1827 Amethyst-st., New York.

PHILATELIC SUPPLIES.
Most Complete Stock in Chicago.
Flex-O-Wrap [Cellulose Acetate] Sheets. Protect your stamps. Will not shrink.
GARDEN CITY STAMP AGENCY.
108 N. Dearborn-st., Chicago.

ATTRACTIVE CANADIAN PACKETS. WONderful value, all different. 50, 19c; 75, 35c; 100, $1.40; 125, $2.10. Newfoundland same condition, 30, 40c; 35, 90c; 40, $1.40. Lists free. Approvals against references. MARKS STAMP CO., TORONTO, CANADA.

ZANZIBAR! PACKET QUEER, FREAKISH stamps, Zanzibar, Sudan, Algeria, Nigeria, Victoria, Somaliland, Malay Tigers, British Colonials, S. Americans. Free for 5c postage. Gray Stamp Co., Dept. C-T, Toronto, Ont.

SCARCE URUGUAY "FLYING HORSE" AIR mail. Guatemala triangle and big packet of 60 stamps with illustrated list, only 5c to approval applicants. MYSTIC STAMP CO., Dept. 35, Camden, New York.

A STAMPEDE OF COMPLETION! 5 COMplete sets of Imperial and Soviet Russia 1916, 1917, 1918, 1919, 1921 issues, all for 10c. PEARSON BROS., 1145 84th-st., Dept. 2, Brooklyn, N. Y.

SCARCE HAITI CATALOGING 75C PLUS Peru [10 diff.], Siam, Morocco and many others only 10c to approval applicants. Special, 60 diff. Brazil, 30c. R. F. Stern, 24-54 Chauncey-st., Dept. 27, L. I. City, N. Y.

CASH FOR STAMPS OF ANY KIND—SPEcial attention to mail offers. Prompt appraisal and payment, subject to your acceptance. J. P. Randall, 431 S. Dearborn.

U. S.—GOOD-FINE: NO. 31, $2.50; 69, $1.35; 78, $1.30; 239, $2.00; 287, 60c; 341, 45c. All six $7.85. Horace Paine, Westport, Conn.

WILL YOU TRY MY APPROVALS? 50,000 diff. You will be satisfied with 60-80% discount. References, please. WEISZ, Wien [Austria], IX, Gruene Torgasse 24.

ALL OR PART SMALL DEALER'S STOCK, cat. over $10,000, at 1/5 to 1/10 cat. W. G. MELCHER, 65 Akenside-rd., Riverside.

1935 SCOTT'S CATALOGUE NOW READY, $2.50. 75c allowance for your 1934 cat. J. P. Randall, 431 S. Dearborn, 2d flr.

FREE 44 PAGE UNITED STATES LIST. H. E. HARRIS & CO., Dept. 60, Transit Building, Boston, Mass.

35,000 VAR., 1C UP. OCTAGON SET Thessaly complete, 6c, to approval applicants. Reinwing Stamp Co., Vineland, N. J.

WILL EXCHANGE WISCONSIN RESORT lots for stamps or what? Address M 170, Tribune.

1935 CAT., $2.35. WILL TAKE YOUR OLD cat. in trade. ACE CO., 338 S. Dearborn.

HIGHEST PRICES PAID FOR STAMPS AND collections. ACE CO., 338 S. Dearborn.

7 DIFF. TRIANGLE 10C, WITH APPROVals. Ft. Dearborn Stamp Co., 5430 Aberdeen.

25 JAPAN 3C. APPROVALS, 1C UP. LISTS. JOSIA BABCOCK, St. Joseph, Mich.

A FRIEND IN NEED

By Sally Joy Brown.

A RECENT mail brought with it one of those heart-warming little "thank you" notes which I am passing on to my readers. The writer had requested jig-saw puzzles through this column and, because her age and present position make writing difficult, we'll take this method of thanking the numerous thoughtful persons who responded to the appeal.

"Dear Miss Brown: I heartily thank you for your kind letter in the paper, also thank the kind friends who have responded so freely to my request. Would like to write each one a letter of thanks, but stamps are a scarce article in my purse. The puzzles will be a great pleasure to me and I am very grateful."—A. H.

The need for furniture of all kinds is still great. A case worker reports the following request:

"We are anxious to obtain through you a crib and a large daybed. The crib is needed by a cunning, brown-eyed baby, and the daybed by her brothers, aged 11 and 15. They are, respectively, the youngest and oldest of the nine children of the X. family. Their father works steadily, but his income is too small by far to support so many, and it has been necessary for this organization to supplement his wages. The furnishings of their home are inadequate. One boy now sleeps on a couch and the other ten members of the family manage as best they can with three double beds. Mrs. C. is an excellent mother, and this crowding distresses her, but the family's poverty is such that there is no chance of better sleeping arrangements unless some one gives them beds."—M. D. K.

That extra bed you have will bring comfort and rest to the members of this family. If you care to donate it to them, write or phone me for the address, which is on the south side.

From an elderly woman in Iowa: "Dear Miss Brown: I wrote to you some time ago telling you of my need for an ear phone or trumpet. I thank you for your kind answer, explaining that you thought it would be necessary to have it fitted to my ear. I think that would be the better way, indeed, but I have tried three different ones, and could hear some better with all of them. I can't even hear the family's voices when sitting at the same table with them, so I don't expect to ever get one with which I can hear in public, but if I could only hear enough to visit with old friends or do any business by myself, I would be thankful. If you could get one for me and if I couldn't hear any better with it I would be glad to send it back. I knew a woman who sent to New York and got a trumpet without having it fitted and she was able to use it for years."—Mrs. L. S.

Since Mrs. S. feels that any sort of trumpet may help her hearing, I am printing her request, in the hope that some reader may have an instrument which will release this woman from the isolation inflicted by deafness.

The C. family on the south side has suffered a great deal through the depression. There are ten children in the family, which is probably one of the reasons why the father is a mental wreck after five years' unemployment. The mental strain has been too much for him, and he is now under observation. This additional tragedy has made their home more dreary than ever. They haven't sufficient furniture, which is an added factor. Living room furniture, dressers, rugs of any kind, dishes, and cooking utensils are needed. Wouldn't you like to help make this home a little more comfortable by supplying one or more of the needed articles which are, after all, only necessities?

F. W. makes the following request: "Dear Miss Brown: Would it be possible to secure a small radio for a man who is an invalid and has almost lost his sight? An old crystal set would do. He could not use a battery set as he is on relief and unable to pay for batteries. If you know of a radio some reader no longer uses, I will be glad to call for it and install it for this man."

If you have a crystal set and will let me know about it, we can make this invalid's days much happier.

J. S. is a man well past 60, very much in need of clothing. His shoes are completely worn, and he requires a stout pair, size 7, and a warm overcoat, size 40. Since he has no other means of securing these necessary articles, will some reader help him out? He is able to call.

For Backache, Kidney And Bladder Trouble

Stop Getting Up Nights

Here's one good way to flush harmful waste from kidneys and stop bladder irritation that often causes scanty, burning and smarting passage. Ask your druggist for a 35-cent box of Gold Medal Haarlem Oil Capsules—a splendid safe and harmless diuretic and stimulant for weak kidneys and irritated bladder. Besides getting up nights, some symptoms of kidney trouble are backaches, puffy eyes, leg cramps, and moist palms, but be sure to get GOLD MEDAL—it's the genuine medicine for weak kidneys—right from Haarlem in Holland.

BEGINNING MONDAY AT THE FAIR

Cooking School

AND HOUSEWARES SHOW

SEPTEMBER 17th TO 22nd

MARY MEADE, Tribune Food Expert, Will Be Hostess Tomorrow

MIRRO ALUMINUMWARE

Special Values for This Week Only. The Same Utensils as Used by Miss Hart in Her Demonstrations!

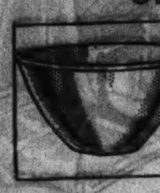

Mirro Mixing BOWLS — Stainless satin finish. Light weight. 5-qt. size. 59c

MIRRO Percolators — Seamless body. Aluminum. Bakelite h'dle. 8 cup size. $1.59

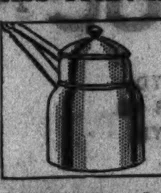

Mirro Double BOILER — 1½ qt. size. For boiling rice, oatmeal, custards. $1.49

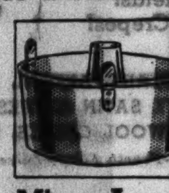

Mirro Angel Food Cake Pan — Batter seal loose bottom. Full recipe size. $1.25

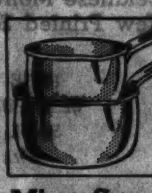

Mirro Sauce Pan Sets — 1½ and 2 quart sizes. Indispensable in your kitchen. 75c

Mirro Aluminum Cookie Makers, $1.00 Mirro French Fryers, 3 qt. size, 95c

Old English Rug Cleaner CLEANS RUGS AT HOME!

Generous Bottle with Brush for $1.00

No rinsing necessary—*just leave your rugs on the floor.* It's amazingly simple. No rubbing or hard scrubbing necessary—your rugs will look like new! Cleans 6 to 8 rugs. See demonstration.

ADJUSTABLE STEEL RADIATOR COVERS

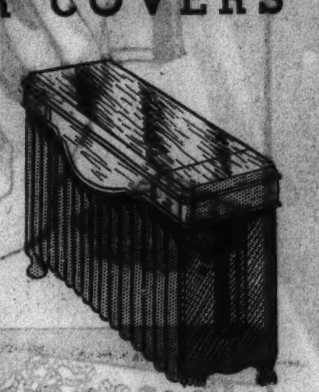

9¾ in. Wide 16 to 30 in. Ext. $1.00

9¾x28 to 43 in., $1.19
9¾ in. wide, ext. 36 to 52 in. $1.39
12¾x36 to 52 in., $1.79

Attractively designed with shaped front. Walnut grain finish. Helps keep walls clean. Bring radiator measurements.

THE FAIR—8th Flor—Three Stores.

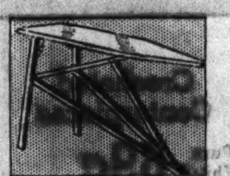

Ironing Boards — National Leader! 14½x52 in. top, 32 inches high. Simple in operation. See demonstration. $1.98

Rubon Mops — Wedge shape, fits into corners. Gets under furniture. Head can be washed. Large size. $1.50

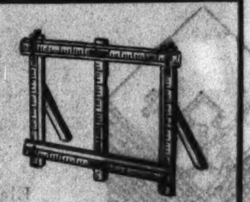

Curtain Stretchers $1.98 — "Dependable" easel type, 5x8 ft. size. Takes practically all size curtains. Center brace, stationary pins. Regularly $2.49.

THE FAIR—Sixth Floor —Good Housekeeping Shops—Three Stores.

"Bissell" Sweepers — The "Century" ball bearing carpet sweeper. Auto body steel case. Walnut finish. Bristle brush. $3.95

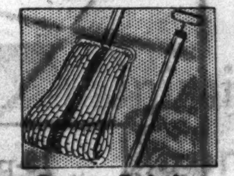

Betty Bright Water MOPS — Wrings dry without wetting hands. Makes home scrubbing a pleasure. 99c

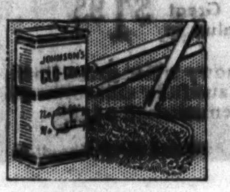

Johnson's Glo-Coat Set — No rubbing or polishing with this set. Qt. of Glo-Coat and applier for $1.39

Seminole TISSUE — Nationally known high grade toilet tissue. 1,000 sheet rolls. 16 rolls, 97c

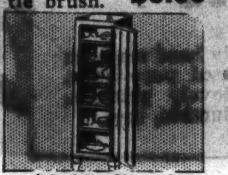

$3.95 Steel Cabinets — 64 inches high, 15 in. wide, 12 in. deep. 6 shelf spaces. For linens or dishes; green, ivory, white. $2.99 *(8th Floor.)*

Johnson's Duster Sets — Long yarn mop for floors or walls. Reversible. With ⅓ pint of Glo-Coat. Both, 79c

15 Grand Prizes

To Be Awarded the Final Day, Saturday, Sept. 22

- $116.80 Norge Electric Refrigerator Model A45
- $81.45 Briggs Steel Cabinet Kitchen Sink Complete
- $69.50 Alcazar Gas Range
- $39.50 Johnson's Electric Waxer
- $12.75 Hanson "Weighmaster" Bath Scale
- $11.50 Toastmaster Electric Toaster
- $8.95 Chrome Electric Desk Lamp
- $7.95 Steel Double Door Cabinet
- $7.50 Smoker Stand
- $7.25 Bird Cage and Stand Outfit
- $6.95 Napanee Porcelain Top Kitchen Table
- $6.95 Silex Electric Coffee Maker
- $5.95 Bissell "Sweepmaster" Carpet Sweeper
- $5.95 Mirro Chrome Percolator
- $5.15 Pyrex Glassware Gift Set

30 useful free prizes will be given daily

Miss Mary L. Hart

Again this noted domestic science expert will conduct our Cooking School.

SESSIONS DAILY AT 2:00 P. M.

See the Unique Johnson's Glo-Coat Tiny Theatre. Not a movie. A tiny theatre brought from Europe. Can you guess how it is done? (State Street Store)

Just 168 Oriental Rugs

Handwoven Masterpieces! Superb Collection!

Beautiful examples of Oriental rug weaving in a large assortment of sizes! Now is the time to get one at a real saving!

Quantity.	Kind.	Approx. Size.	Former Price.	Sale Price.
7	Lilahan	6x12	$144.00	$ 89.50
3	Chinese	9x12	$219.00	$148.00
4	Kirman	9x12	$289.00	$198.00
2	Chinese	6x9	$129.00	$ 84.75
12	Super Chin.	9x12	$269.00	$188.00
5	Ispahan	9x12	$275.00	$195.00
3	Lilahan	10.6x14	$310.00	$297.00
1	Chinese	12x20	$795.00	$468.00
2	Kirman	8x10	$275.00	$189.50
24	Sarouk	4x2	$ 39.50	$ 24.95
1	Ispahan	10x16.2	$695.00	$465.00
3	Sarouks	6.3x9	$215.00	$159.00
65	Lilahan	3x2	$ 14.50	$ 8.95
9	Sarouks	7x4	$ 95.00	$ 62.75
1	Chinese	10x14	$345.00	$195.00
4	Imp. Sarouks	9x12	$325.00	$229.00
17	Chinese	4x2	$ 22.50	$ 12.75
5	Keshan	9x12	$365.00	$248.00

10% Down on any purchase of $50 or more.
Balance monthly; small carrying charge.

THE FAIR—Fourth Floor—Similar Values at Milwaukee Ave.

Sale! Sewing Machines

$8.88 and $10.88

Reconditioned Singers, Whites, New Homes and other famous makes. All in first class condition. Limited quantities. No mail or phone orders!

THE FAIR—Second Floor—Also Milwaukee Ave. Store.

Crystal Light Fixtures

16-inch Diameter. $12.95

Beautiful imported crystals with nickel plated reflector. Wired, ready for use!

Two-light Bedroom Ceiling Fixtures, pull switch. 79c

THE FAIR—Sixth Floor—State St. Store.

Plaid WALLPAPER

19c

The modern plaid effect will make a smart bedroom. 29c val.

1 Room Paper, Hanging

10 rolls of sidewall and guaranteed hanging. Paste included. $4.00 value. $2.95

THE FAIR—Sixth Floor—Three Stores.

A Great Store in a Great City

THE FAIR

STATE, ADAMS and DEARBORN STREETS

Oak Park—Lake at Marion St. Milwaukee Ave. at Wood St.

PHONE STATE 2500

For Monday and Tuesday Buyers Who Really Appreciate Values The Fair Presents

Fashions! Kiddie Togs! Home Furnishings!

THERE'S A SILK PARADE of fashion the world over, this week! At The Fair you will realize why silk so easily maintains its position in the forefront of fashion—when you see our lovely array of smart silk dresses, fine silk hosiery, neckwear, handbags, and other silk accessories—as well as a marvelous variety of silks by the yard, for every occasion. With quality, high fashion and low prices in the lead.

Last Day—Today CYO National Baseball Tournament at Wrigley Field!

Do your part to encourage the youth of America and clean sports! Be sure to attend the championship game today at 3 P. M.

The Hollywood Shop Presents

"Francois Villon"

Dashing Hats

$5

Here are the rakish "devil may care" hats that have been making fashion headlines! Down in back, up in front, and smart all around! With an impertinent feather. Fine, hand-blocked fur felts make them big values.

THE FAIR—Third Floor—Also Oak Park Store.

They Asked for More!

Velvet

$15

For Short Women

Fashion Frocks

So becoming and so lovely are these frocks that we *sold out* the first time we presented them. Now we bring you more—in those beloved, youthful, slenderizing fashions for short women. Sizes 16½ to 24½, also misses' and sizes 36 to 44. Black and autumn colors. Do come early—these, too, will go quickly.

THE FAIR—Third Floor—Also Oak Park Store.

Join the Silk Parade

With Savings on Fashion's New Silks

All-Silk Reversible Satin Crepes! Dull, Pebbly Canton Crepes! Silk Plaids, Prints, Tweed Effects! — **68c yd.**

Belding Pure Dye Silk Crepe! All-Silk Cereal Weave Crepe! Celanese Moire Taffetas! New Printed Satin Crepes! — **98c yd.**

PURE SILK PLAID TAFFETA, $1.28 YD.
$2.29 PURE DYE SATIN CREPES, $1.48 YD.
54-IN., $1.69 WOOL CREPES, $1.39 YD.

THE FAIR—Fourth Floor—Three Stores.

La France Shoes

Special for Monday Only!

$6.00

We're proud to present these higher-price, famous shoes at such a saving. Many with arch supports. Suede, crushed leathers, patent, kid, calf—all the latest styles!

"America's Most Beautiful Shoe Department"

THE FAIR—Second Floor—Three Stores.

September Sale! LINENS

13-pc. Mosaic Banquet Sets

2x3-yd. Cloth and 12 Napkins

$13.75

Beautifully hand made on cream tinted pure linen. Several lovely patterns. They're durable, too.

Fine Madeira Napkins

6 for $1

Elaborate embroidery on fine, snowy white Irish linen. Attractively boxed.

Crocheted Centerpieces

Pure White! 69c

Made entirely by hand! Wide lace edge. 24-in. and 36-in. round sizes.

Lace Dinner Cloth

Size 72x90 $1.98

This price while 200 last! Beautiful patterns—soft ecru shade.

5-pc. Bridge Sets

A Great Value at $1.95

Snowy white grass linen, beautifully embroidered. Hemstitched edges.

THE FAIR—Fourth Floor—Also Oak Park and Milwaukee Ave.

Wide Curtain Panels

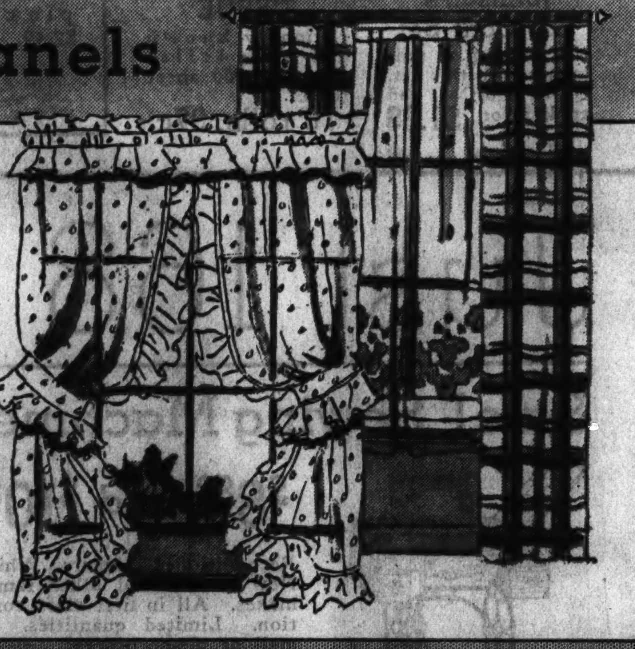

64-in. Wide! Hartinette!

$2.88 ea.

A beautiful net—beautifully tailored! Also 54-in. Swiss Point panels, 2¼ yds. long. One panel will curtain a window!

Wide Ruffled CURTAINS

They're extra wide (65-in.). Extra long, too! Fine grenadine and Point d'Esprit dots. Pair, **$3.49**

Mexican Crash Drapes, 34-in. x 2½-yds., pr. $2.88

THE FAIR—Fourth Floor—Three Stores.

Greater Than Ever! Atwater Kents

Famous Maker Dominates Radio Again with Round the World Set!

Only $5 Down, **$49.90 Complete**

Balance Monthly, Small Carrying Charge.

Atwater Kent is a shrewd business man—as well as a radio genius. Well now—when he has something different and greater—a "sure-fire" radio success, you are assured of the finest in radio! This new 1935 round-the-world set has features heretofore found only in the very highest priced sets:

- *Newest type double-purpose tubes.*
- *3-gang condenser—6 tuned circuits.*
- *11-inch full-floating dynamic speaker; 3½ watt output.*
- *Automatic volume control; 3-point tone control.*
- *Aeroplane type dial with two-speed tuning.*
- *Tunes 450 to 1600, 1600 to 4800, 5300 to 16000 Kilocycles.*

THE FAIR—Second Floor—Three Stores.

Baby Week at The Fair

3 Nurses to Assist You!

In addition to our regular registered nurse mothers may consult:

Nurse Hubbard from Earnshaw Knitting Mills. She will give her expert advice to mothers and expectant mothers—all this week.

Vanta Silva Lined Infants' Shirts. Double breasted, side tie. Sizes to 2 years. **$1**

Vanta Union Suits for boys or girls. 20% wool. Sleeveless or short sleeve styles. Lastex back. 2 to 8 yrs. **$1**

Elizabeth H. Foster, R. N., Mrs. Day's Authority on Correct Fitting of Shoes for smaller children will be in the department Monday Only!

Mrs. Day's Shoes $1.00 to $2.95

A Nurse will demonstrate the Sanitary Curity Diapers 3 days.

New "Curity" Diapers, 20x40, doz. $2.25
"Curity" Diapers, size 22x44, doz. $2.50
(State St. Store Only.)

Infants' Pastel Sweaters. Slip-on or coat style. Dainty touches of hand work. Sizes 1 and 2. Reg. $1.25, 94c

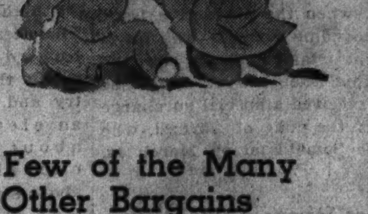

Deland's all-wool "Glovella" coat, hat and leggings. Warmly interlined. Laskin lamb collar. Sizes 2 to 6. $10.95 quality, $8.68

1-piece snow suit with matching helmet. 2-tone effect or plaid tops. Talon zipper front. 2 to 8 years. Regularly $6.95—$5.69

A Few of the Many Other Bargains

Toddlers' 1, 2, 3, Handmade Dresses in pretty pastel colors. Regularly $1.25, at 94c

Flannelette gowns or kimonos, white with pink or blue trim. 45c and 50c qualities 39c

50c Rayon or Bunny Soft Panties, Bloomers, Vests for girls 2 to 16 years. Pink only 37c

Ruffle-bottom Silk Slips with built-up shoulders. 2 to 12 yrs. Reg. 65c each .... 2 for $1

4-pc. Knitted Sets—Sweater, Leggings, helmet, mittens. Sizes 2 to 3 yrs. Reg. $2.95 .... $2.29

Babies' Wool and Rayon Hose in white. Imperfects of 39c grade .. 23c

Babies' $1.95 Carrying Basket. Ivory finish. Pink or blue trim $1.49

$23 Layettes—59 pieces! Vanta shirts, binders, bands, towels, wash cloths, 3-pc. sweater set, etc. $20

THE FAIR—Second Floor—Also Oak Park Store.

Mothers Insist on Famous

Buster Brown SHOES

Because They're Better for Youngsters' Feet

$1.95 to $5.45

The 'tread-straight' principle that Buster Browns are built on make young feet grow straight and strong—and it's a feature exclusive with these shoes! Smart strap and oxford styles for boys, girls and tots are made of rugged leathers.

THE FAIR—Second Floor—Three Stores.

Sale of School Supplies

L. C. Smith Typewriters

$29.75

Reconditioned like new and will stand a lot of heavy duty. For home, school or office!

Pay 10% Down

Rebuilt Underwoods

$34.75

America's favorite typewriter, rebuilt, with worn parts replaced. Re-nickeled, re-enameled.

Balance Monthly, Small Carrying Charge

Former $3.75 Parker Set

$1.98

Famous Parker fountain pen with automatic pencil to match. Now about half price!

All-Leather Brief Cases

$1.98

Roomy 3-pocket style with extension lock — and your name in gold letters!

Sturdy, Fitted School Bags, $1. — School Bags, Priced from 39c to $1.

Pencil Boxes, 19c to 98c. — Rubber Tipped Pencils, 19c doz.

THE FAIR—Main Floor—Three Stores.

A Great Store in a Great City

THE FAIR

STATE, ADAMS and DEARBORN STREETS

Oak Park—Lake at Marion St. Milwaukee Ave. at Wood St.

Miss M. Hubbard, Fleisher's expert stylist, will demonstrate the various phases of yarn craft in our yarn department this week—Third Floor.

Chicago Sunday Tribune.
THE WORLD'S GREATEST NEWSPAPER
SEPTEMBER 16, 1934.

Below: A steady once-over from Sylvia Sidney! Says her intent look—"Now am I SURE I've got you right?" Coming soon in "The Red Woman."

How about some fringe on your formal this fall? This pastel blue gown, dripping fringe, is worn by Elissa Landi in the film, "Enter, Madame."

Below: This relaxed pose of Alice White—with a wedding ring—is different from her usual part photographs. She is in "The Gift of Gab."

N.Y. Hears Gilbert-Sullivan Just as Authors Wrote It

London's D'Oyly Carte Players Sing Operettas in Style Dictated by Sir Arthur and Sir William Themselves; "Pirates" Gains Prelude.

By BURNS MANTLE

NEW YORK. — (Special.) — Considerable excitement has been caused in theater circles this week by the discovery, through the performances of the newly arrived D'Oyly Carte Opera company, that we of the American audience have not been hearing the real Gilbert and Sullivan operas for a good many years.

At least, applying the standards of comparison at hand, we have never before heard "The Gondoliers" sung and spoken as Sir Arthur and Sir William intended. And though our enthusiasm has been great for "The Pirates of Penzance" on numerous occasions, notably when the esthetic Winthrop Ames revived it some years back, this, too, in the original is a much more satisfying entertainment than any one suspected.

Carte Responsible for Collaboration

The D'Oyly Cartes have not before come to America, so far as my memory goes! For upwards of fifty years they have, if not continuously, at least at frequent intervals, held forth at the Savoy theater in London in one organization or another. There they have done most of their singing, I assume, in the winter months and were seldom available during the tourist season.

Originally, which was to say in the late '70's, after he who was to be knighted as Sir Arthur Sullivan had dashed off a little something in the way of solos and duets for a farce called "Cox and Box," the original D'Oyly Carte, father of the present proprietor, Rupert D'Oyly Carte, suggested that it might be a good thing if he were to collaborate with another young chap named Gilbert and see what they could do as a team.

Gilbert at the time had the manuscript of what became "The Sorcerer" kicking about, and submitted that as a first libretto. Such was the beginning of the most famous of collaborations. From that time to this the Savoyards have kept pretty much to themselves. Since the death of all three creators of the famous company the Sullivan scores, the Gilbert librettos, and all the sacred manuscripts, properties, and relics appertaining thereto have been as carefully guarded as the gold in the vaults of the Bank of England.

Never Before Played Outside Savoy

To this day all the Gilbert and Sullivan orchestrations that we have heard played in America have been made by outsiders working from the simple vocal

[Continued on page two.]

The beautiful hands of Anna May Wong have won much comment. The Chinese actress sings and dances in "Limehouse Nights."

Janet Eastman won the title of Miss America in 1930. She's featured in "You Belong to Me," along with Lee Tracy and some others.

Inimitable Judge Priest Comes to Life on Screen

With Will Rogers as Hero, Cobb's Classic of Life in Old Kentucky Reasserts Its Mellow Charm in Movie Critic Would See Twice.

By MAE TINEE.

GOOD Morning!

You ain't seen "Judge Priest"? Then you ain't seen nothing yet!

THAT is, you haven't seen EVERYthing by a long shot. (And if you're cringing at those "aint's," turn an ear to the Judge.) Sezze:

"The first thing I learned in politics was WHEN to say 'ain't'."

I think you'll say that "Judge Priest," adapted from Irvin Cobb's series of inimitable yarns, is one thoroughly delightful picture.

It is timed in the '90's and the scenes are laid in an old Kentucky town, whose most eccentric and best loved character is Judge Priest. The judge has administered law and the milk of human kindness for many years, usually blending the two, with the latter averaging the higher percentage.

Sense of Humor Never Fails Him.

A shrewd and folksy fellow, the justice, with a remarkable insight into motives prompting the peccadilloes of his fellow men and a sense of humor that never fails him in a crisis. Withal a lonely man. For his wife and children have died many years before the story opens and he lives alone, save for the presence of the devoted colored folk who comprise his household staf.

His body servant is a limp, long, inarticulate, adoring somebody—sure, Stepin Fetchit!—whom you first discover as a prisoner before the bar. The charge is chicken stealing, and the prosecuting attorney is a grandiloquent senator, the judge's political opponent. The trial is a funny one, resulting in the accused's liberation.

From that time on Flem is Judge Priest's fishing companion, Man Friday, and cahooter. A cahooter is one who aids and abets in plans that are strange and devious.

Smoothes the Path of Young Love.

The judge has a nephew, just graduated from law school, who is in love with a girl of whom his mother disapproves. This romance becomes one rife with unexpected sequences. The courtroom scene which settles dramatically a whole lot of things is one of the most surprising, the most touching, the most flabbergasting, the most ridiculous affairs you ever witnessed! Your tears and smiles play kitty-chase-her-tail with one another.

The dominant figure in this episode is Henry B. Walthall. All he does is to sit on the witness stand and

[Continued on page two.]

"THE DRAGON MURDER CASE"

Who's afraid of the big, bad wolf? Margaret Lindsay! "The Dragon Murder Case." Oriental.

Judge Priest Comes to Life on the Screen

Will Rogers Interprets Him in a Movie Even Our Critic Would See Twice

"JUDGE PRIEST."

Produced by Fox. Directed by John Ford. Story by Irvin S. Cobb. Presented at the Apollo theater.

The Cast.

Judge Priest	Will Rogers
Mrs. Caroline Priest	Brenda Fowler
Virginia Maydew	Anita Louise
Billy Gaynor	Roger Imhof
Jerome Priest	Tom Brown
Ellie May Gillespie	[illegible]
Flem Talley	Frank Melton
Jeff Poindexter	Stepin Fetchit
Rev. Ashby Brand	Henry Walthall
Senator Maydew	Berton Churchill
Sergt. Jimmy Bagby	Charley Grapewin
Bob Gillis	David Landau
Doc Lake	Paul McAllister
Gabby Rives	Matt McHugh
Sheriff Birdsong	Louis Mason
Herman Feldsburg	Hy Meyer
Aunt Dilsey	Hattie McDaniels
Juror No. 12	Francis Ford

[Continued from page one.]

tell a story. . . . But he almost brings you up, standing.

THAT, my friends, is acting!

Perhaps this isn't Will Rogers' best picture—but it seems to me that it is. I, myself, have never liked him so well as I did in the place where he goes to his lonely bedroom on a moonlit night. The whippoorwills are calling. The soft air drifting through the open windows is drenched with the scent of honeysuckles. In the garden below young lovers keep a tryst arranged by him. . . .

On the wall is an enlarged tintype of his wife and two children. . . .

And here you witness another piece of great acting.

Not that the star isn't great all the way through. He is. He consistently personifies the spirit, if not the bulk, of Mr. Cobb's hero.

And I hereby lay laurels on the brow of Berton Churchill as Senator Maydew. A brilliantly executed characterization. David Landau also covers himself with glory as a strange and silent man who figures conspicuously in the story. Stepin Fetchit gives you stitches. All other players are just splendid!

The production is commendably staged and costumed and direction was par excellence.

So, I give you "Judge Priest!" One of the few films I'd like to see twice!

WhatBOUTem.

They do say that FRANCIS LEDERER maintains an office of six people in the interests of world peace. Pipe, don't know what they do. . . . [illegible] first attempt at making money was as a breeder of guinea pigs. . . . FASHION NOTE! CLAUDETTE COLBERT has ordered a "butcher boy" ensemble in navy alpaca—says she's crazy about the style. . . . SYLVIA SIDNEY likes the tapestry colors and has a lovely new satin evening gown of burnished copper.

ARLINE JUDGE has been signed for an important role in "Bachelor of Arts." . . . SAYS JOAN CRAWFORD: "Dancing, I believe, is the one greatest factor in the training of an actress, either for the stage or the screen. Certainly I know that everything I've gained from the screen has [illegible]

"In the first place, dancing gives you perfect discipline over your body. It also teaches you the art of making gestures that mean something. When I can't keep up my dancing I practice half an hour daily at home making gestures. I find that using my hands to express emotions has become second nature to me. And it all comes from dancing. I often look at a scene on the screen and see little gestures that I never realized I'd made at the time."

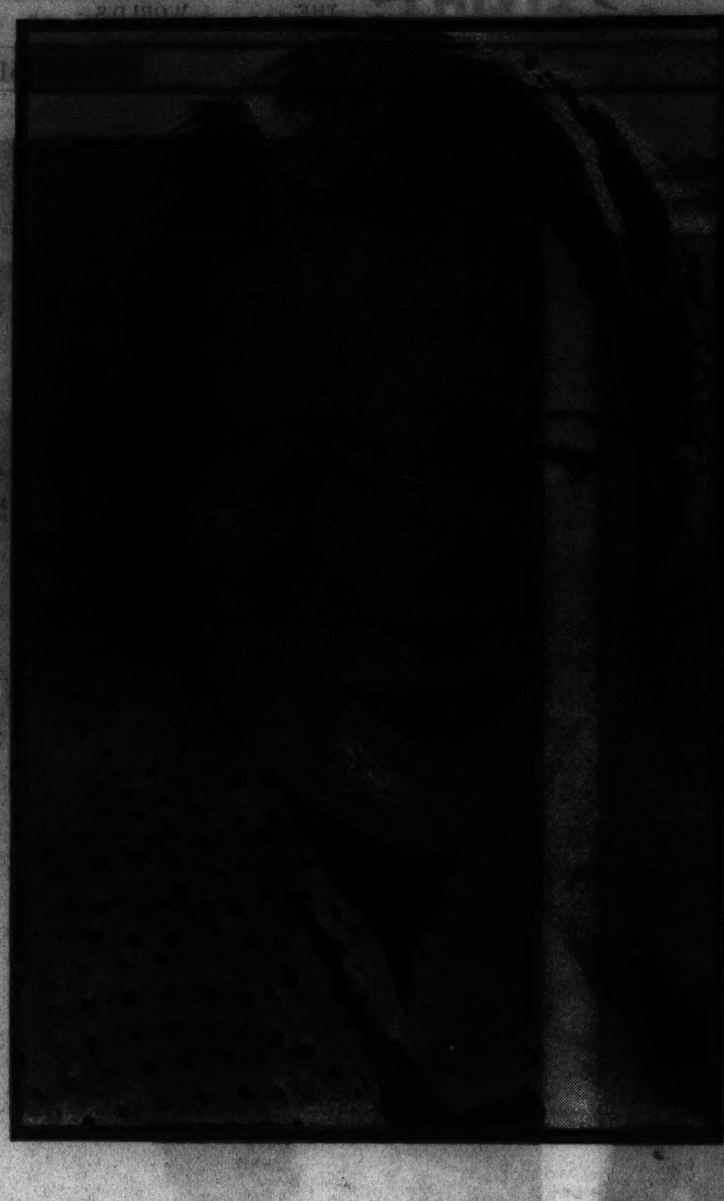

NEW IN HOLLYWOOD

Helen Trenholme is a Canadian society girl who made a Broadway debut last year. The movie makers approved of her and she was consigned to support Warren William in "The Case of the Howling Dog."

IRISH PLAYERS FOR CHICAGO IN JANUARY

THE Abbey Theater company of Dublin will sail for the United States on Sept. 25. They will open their season at Wellesley college, Boston, on Oct. 8. A month of engagements in eastern cities such as Providence, New Haven, Hartford, Princeton, Albany, Springfield, Montreal, Quebec and Toronto, will follow. On Nov. 12 their New York engagement begins at the Martin Beck theater.

The Abbey Theater company will appear in Washington, D. C., coincident with the opening of congress the first week in January. From there they proceed through a two weeks' interval to Chicago, the scene of their extraordinary success during the American bank-closing period in 1933.

In mid-February they will begin a schedule which will take them two thousand miles west to California. Appearing in St. Louis and Kansas City and thence through Oklahoma and Texas, they will arrive at Los Angeles in early March. Their long return journey to Dublin will carry them northward to San Francisco, Portland and Seattle, and thence eastward through three thousand miles of continent with Minneapolis and St. Paul in the middle of the journey, and Boston as its final terminus. In mid-June they sail for Ireland after one of the longest theatrical tours on record.

Lennox Robinson, the managing director of the Abbey company, will accompany them on part of the tour. Arthur Shields, the assistant producer of the theater, will be in charge of the company. Elbert Wickes, the American producer, will be in personal charge throughout the tour.

The repertory of plays to be presented includes the following:

By W. B. Yeats: "Kathleen ni Houlihan," "The Resurrection," "The King of the Great Clock Tower."

By Lady Gregory: "Hyacinth Halvey."

By J. M. Synge: "The Playboy of the Western World," "The Well of the Saints," "Riders to the Sea," "The Shadow of the Glen."

By Sean O'Casey: "Juno and the Paycock," "The Plough and the Stars."

By Lennox Robinson: "The White-headed Boy," "The Far-Off Hills," "Drama at Inish," "Church Street."

By George Shiels: "The New Gossoon," "Grogan and the Ferret."

By T. C. Murray: "Spring."

By Brinsley Macnamara: "Look at the Heffernans."

By [illegible]: "The Courting of Mary Doyle."

By Bernard Duffy: "The Coiner."

New in Chicago

"NO MORE LADIES," the comedy by A. E. Thomas, begins an engagement in the Harris theater tomorrow night. The author has to his credit such hits as "Come Out of the Kitchen," which starred Ruth Chatterton of current screen fame; "Her Husband's Wife," which served as a vehicle for Laura Hope Crews; "Just Suppose," and "Embers."

Harry Wagstaff Gribble, the stage director, has rehearsed scores of successful pictures and plays during his eventful career. The cast contains Walter Pidgeon, Mary Sargent, Daphne Warren Wilson, and Nicholas Joy in the principal rôles.

The story of the play deals with Sherry Warren, a tomcat by instinct, and Marcia, a charming little hussy, who love each other and, contrary to the cynical code of which they are members, decide to get married. They instinctively fear the binding nature of marriage, and are distrustful of the idea of the "love, honor, and obey" phrase in the marriage contract. But they are too fastidious to accept a substitute and decide to chance it. Complications ensue.

N. Y. Hears New Version of Gilbert and Sullivan

London's D'Oyly Carte Players Give Operettas as Authors Directed Them

[Continued from page one.]

scores. The original Sullivan orchestrations, they tell me, have never been played outside the Savoy, or at least by any save an authorized Savoy orchestra.

The other night at the performance of "The Pirates of Penzance" at the beginning of the second act the lights were lowered and the orchestra played a prelude to which the audience listened with as rapt attention as though it had been a Wagnerian overture and applauded as rapturously at its conclusion. It had never been heard here before.

The audiences, in fact, have, in Brooks Atkinson's phrase, given as perfect an exhibition of purring as audiences can. All the Gilbert and Sullivan regulars have been thrilled to their extremities and are ready to weep with delight at every celebration.

The bills so far have been "The Gondoliers," which because it has been infrequently revived was almost a novelty; the farcical "Cox and Box," with Sullivan music fitted to Burnand text, and "The Pirates," which was the high spot of the first week.

"Cox and Box," is the old skit originally called "Box and Cox," written during a reign of burlesque in the English theater and, as said, set to music by Sullivan for a benefit performance organized by friends of Burnand. It tells amusingly of a hatter and a printer who occupied the same quarters, the printer sleeping all day and the hatter all night. Discovering what they decide is the cupidity of their landlady in doubling the income of their room, they explode with song. During the explosion other curious and intimate relations are revealed. They have both been married to the same lady and both were at some pains to escape from her. Furthermore Box, or maybe Cox, admitting that he has no strawberry mark on his shoulder, is thus proved to be none other than the long lost brother of Cox.

Clarity of Enunciation Lets Every Word Be Heard.

The D'Oyly Carte singers, trained in the tradition, have acquired the gift of clarity in enunciation which permits the hearing of practically every syllable Gilbert wrote. Their singing voices are of particularly fine quality and are, of course, carefully selected for various rôles in the repertory.

All the singers, no matter what their achievements may have been before they made application to this troupe, signed on as members of the chorus. They were thereafter advanced to understudy rôles and finally to leading parts as rapidly as their talents merited. This apparently has made for a fine selection of principals and has also kept the chorus supplied with thirty-two ambitious soloists who hope one day to be selected as principals.

There are a few veterans, but there is also a front line of comparative youngsters. Kathleen Frances, for example, she being a coloratura soprano who has scored a splendid success as Mabel in "The Pirates," did not join until 1932. And of three other sopranos of superior quality Muriel Dickson is a 1928 girl, Marjorie Eyre of the 1924 class, and Elizabeth Nickell-Lean of the 1932.

Derek Oldham, the No. 1 tenor, joined first in 1919, but after three years he left to sing the "Vagabond King," "The Merry Widow," "Rose Marie," and other familiar operas. He went back to the Savoy five or six years ago and has been loyal ever since. He is a big radio favorite in Europe and has made many phonograph records.

Gilbert Credited His Audiences with Intelligence.

The real veteran is Sidney Franklyn, who became a chorister in 1907, went on to principal parts a few months later and has been singing them with great success ever since. With him is Martyn Green, who became a Savoyard in 1922, and Leslie Rands, baritone who came in in 1925.

The comedy business, which, you will be surprised to discover, is not at all as extravagant nor as silly as we have been led to believe, is the same business today that was invented or suggested or approved by Gilbert when he was alive. The stage director, a fine old Savoyard named Gordon, who is still active in London and who worked with Gilbert, has carried on with the old prompt books since Gilbert's death and, while he has permitted some slight deviations to suit particular styles and temperaments, no comedian has ever been permitted to have his way with any single rôle.

What has happened to our native Gilbert and Sullivan productions is that, having pirated them originally, we have permitted the comedians to build up their parts to suit themselves without definite standards to go by. It is quite startling to find out that Gilbert really believed his audiences were quite intelligent.

The D'Oyly Cartes are here for eight weeks as a test engagement. They hope to tour fairly extensively before returning and I shall add my prayers to yours that they come your way. They are by odds the most completely satisfying importation within my memory.

Aside from the Gilbert-Sullivan singers the principal drama of the week was again dramatic. Owen Davis' dramatization, "Too Many Boats," was scheduled for a Friday production, but was held over till next week.

Grace Moore Adds Film Success to Her Triumphs.

The cinema drama is "One Night of Love," with Grace Moore. Quite a hit with what Time calls the cinemaddicts. Miss Moore is a good deal of a favorite with us. She came here as a runaway girl originally, when a Tennessee Baptist father swore by the eternal that she should not go on the stage.

Got herself a room in Greenwich village with three other girls and a job in the chorus of a musical comedy. Or perhaps not the chorus but a small part. Anyway, soon she had a better job and not long after that she was a prima donna at the Music Box.

She went on from there, you will remember, to grand opera and the Metropolitan. Then, tiring of waiting for a chance to sing more than once a month, she quit the opera for an operetta called "The Dubarry." Now she is in pictures and again a success.

All of which represents the romantic sort of career that endears a girl to her public. In "One Night of Love," which the censors have passed without waiting to hear from the Decency league, Miss Moore is a struggling singer in Italy who meets her master in her music master, one Tullio Carminati, who was in "Strictly Dishonorable." He doesn't believe in mixing love with a career, but of course he learns a lot before the last reel.

There are many original twists and Victor Schertzinger has done a fine job of turning a conventional romance into a holding story.

SUBSCRIBE NOW for the GREAT MUSIC SERIES at Chicago's Famous AUDITORIUM THEATRE
GERTRUDE STEIN VIRGIL THOMSON "FOUR SAINTS IN THREE ACTS"
CHALIAPIN
Russian Opera Company
ARTUR SCHNABEL
NINO MARTINI
LOTTE LEHMANN and GREGOR PIATIGORSKY

BIGGEST MUSICAL HIT IN YEARS
MRS. FLORENZ ZIEGFELD (BILLIE BURKE) OFFERS
ZIEGFELD FOLLIES OF 1934
FANNIE BRICE
June & Cherry PREISSER
VIVIAN JANIS
NEILA GOODELLE
EVE ARDEN
LORETTA DENNISON
WILLIE & EUGENE HOWARD
HARRISON & FISHER
BARON HALL
VICTOR MORLEY
BRYCE HUTCHENS
JUDITH BARRON
AND GLORIFIED CAST OF 100
GRAND OPERA HOUSE
NIGHTS (EXC. SAT.) $1 to $3.30 · WED. MATINEE 50c to $2.00 · SAT. MATINEE 50c to $2.50 · Plus 10% Tax

AUDITORIUM THEATRE
Three Week's Only Starting Monday, Oct. 1
FORTUNE GALLO Presents
SAN CARLO OPERA CO.
America's Greatest Touring Organization
100 Artists—Distinguished American and European Stars
Splendid Orchestra—Chorus—Ballet; Special Scenery
Mon. Oct. 1 . . . . AIDA
Tues. Oct. 2 . . . . FAUST
Wed. Oct. 3 . LA BOHEME
Thurs. Oct. 4 . . . CARMEN
Fri. Oct. 5 . . . . LOHENGRIN
Sat. Mat. Oct. 6 . MME. BUTTERFLY
Sat. Eve. Oct. 6 . IL TROVATORE
Sun. Oct. 7 . SAMSON & DELILAH
LOWEST PRICES IN HISTORY
MAIN FLOOR (Entire) $1.50
BALCONY (1st 4 rows) $1.00
BALCONY (next 14 rows) 75c
BALCONY (next 7 rows) 50c
FIRST GALLERY (Entire) 40c
SECOND GALLERY (Entire) 25c
BOX SEATS $1.50
ALL TAX EXEMPT
MAIL ORDERS NOW MAKE CHECKS PAYABLE AUDITORIUM THEATRE
NOTE: PLEASE ENCLOSE SELF-ADDRESSED STAMPED ENVELOPE. BOX OFFICE FOR REGULAR ADVANCE SALE MONDAY, SEPT. 24.

Dance Tonite to the Music you love
WAYNE KING
"America's Waltz King"
Playing his incomparable music in an atmosphere of loveliness and refinement—where happiness reigns supreme.
ARAGON Lawrence and Broadway
and JAN GARBER
"Idol of the Airlanes"
Bringing to you the scintillating music that all the world is applauding.
TRIANON 62nd and Cottage Grove

ANOTHER GREAT NEW SHOW OPENS TOMORROW NIGHT
in the EMPIRE ROOM PALMER HOUSE
SEE THESE STARS IN THE NEW "FALL FROLIC"
Jack Powell Tympanic Star
Billy Bourbon "The Kid" Direct from Paris
Kay, Katya & Kay "New Novelties in Dance"
Lehman Byck Broadway's Great "Revusical" Tenor
Barbarina
THE ABBOTT DANCERS
TED WEEMS' MUSIC
THE EMPIRE ROOM'S MODERATE PRICES
DINNER $2.50
NO COVER CHARGE
Minimum Charges
Dinner $2.50 · Supper $2.00
(Saturdays, Sundays and Holidays—Supper $2.50)
NO PARKING WORRIES
Drive up—step out. 75c for 8 hours.
EDWARD T. LAWLESS, Manager

HAL KEMP and his Orchestra
MIDNIGHT FLIERS
Blackhawk
Wabash at Randolph

FOLIES BERGERE
COMPANY OF 100 DIRECT FROM PARIS
"SNAKE DANCE"
FRENCH CASINO CLARK at LAWRENCE
Phone—Longbeach 2210

FRANK BUCK'S JUNGLE CAMP
WORLD'S FAIR

TOMORROW NIGHT AT THE HARRIS THEATRE
Chicago will enjoy
LEE SHUBERT'S SMART AND BRILLIANT Comedy
NO MORE LADIES
by A. E. THOMAS
Direct from MOROSCO THEATRE NEW YORK
With WALTER PIDGEON, MARY SARGENT, DAPHNE WARREN-WILSON, NICHOLAS JOY, ROBERT LOWES, BETTY LINLEY and others
Staged by HARRY WAGSTAFF GRIBBLE
POPULAR PRICES
EVENINGS . . . 55c to $2.20
WED. MAT. . . 55c to $1.10
SAT. MAT. . . 55c to $1.65
Prices Include Tax

GREATER COMISKEY PARK
WHITE SOX vs. BOSTON
35th St. and Shields Ave.

ORCHESTRA HALL
SEASON TICKETS FOR THE 1934—Forty-Fourth Season—1935 OF THE
CHICAGO SYMPHONY ORCHESTRA
FREDERICK STOCK, Conductor
WILL GO ON SALE TOMORROW
SYMPHONY SERIES
12 TUESDAY AFT'NOONS
28 THURSDAY EVENINGS
28 FRIDAY AFTERNOONS
FIRST CONCERTS
Thur., Oct. 18—Fri., Oct. 19—Tue., Oct. 23
Young People's Concerts
—SERIES OF SIX CONCERTS—
EACH MONTH BEGINNING NOV. 21

Show Boat Dixiana
MAT. TODAY 2:15, 35c-50c
Another Show Boat Hit!
"THE CONVICT'S DAUGHTER"
TONIGHT 8:15, 50c-75c-$1
Ph. Armitage 8080 for Reservations
7 Acres Free Parking Space

Advertise in The Tribune

Good Tidings for Gilbert and Sullivan Fans

D'Oyly Carte Savoyards Begin American Tour and Score B'way Hit.

By Charles Collins.

TALK of Gilbert and Sullivan is still in the air, although the Savoyards who recently flourished at the Studebaker theater for five weeks are in a state of suspended animation. In New York, the cynical critics and the sophisticated customers are feverish with enthusiasm over the D'Oyly Carte company, which has come from London to demonstrate the authoritative touch in the treatment of the operettas that were the fine flower of the Victorian stage.

This organization is under the direction of Rupert D'Oyly Carte, only surviving son of Richard, whose association with Gilbert and Sullivan gives him an honored place in theatrical history. The elder D'Oyly Carte started the great collaboration by taking a bit of Gilbert's manuscript to Sullivan and asking, rather timidly, if he would care to write a score. That piece was "Trial by Jury," and thereafter D'Oyly was the executive who kept the librettist and composer joined in their brilliant partnership. Rupert, the son, carries on the tradition of taste in management that his father established, and his company is an institution in London.

Rich Repertory of Famous Operettas.

The repertory that the D'Oyly Cartes have brought to New York includes all of the major Gilbert and Sullivan works except "Patience" and "The Sorcerer." They opened with "The Gondoliers," and their changes of bill will include "The Pirates of Penzance," "Iolanthe," "Trial by Jury," "H. M. S. Pinafore," "The Mikado," "The Yeomen of the Guard," "Ruddigore" and "Princess Ida."

Will they come to Chicago? That remains to be seen. They visited this city about five years ago on a tour which omitted New York. This time they may decide that Chicago does not need their ministrations. Canada, where they will doubtless go after the New York engagement, offers them a profitable field of operations.

Barrymore with Eva Le Gallienne.

Eva Le Gallienne's production of Clemence Dane's new version of Edmond Rostand's "L'Aiglon," promises to be one of the outstanding events of the dramatic season. Interest in the valiant actress-manager's plans is enhanced by the announcement that Ethel Barrymore will be a member of the cast, in the rôle of the Empress Maria Louisa, the unhappy Napoleonic eaglet's mother. Miss Barrymore's daughter and son will have minor rôles in the production. The finest performance will be given in Cleveland Oct. 22. The New York première is scheduled for Nov. 12.

The successor to "As Thousands Cheer" at the Music Box, New York, will be a play by George S. Kaufman and Moss Hart called "Merrily We Roll Along." It deals with a playwright's career, and tells the story backward, in nine scenes, from his successful present to his humble boyhood . . . "As Thousand Cheer," which is starting on a tour after a year's run in New York, is booked for a Chicago engagement to begin Oct. 15.

Lively Start of New Stage Year.

The Group Theater, successful offshoot of the Theater Guild which hasn't yet sent a play to Chicago, will stage a play this fall that has the salary troubles of the Chicago school teachers as its theme. The title is "If This Be Treason"; the author is a certain Philip Barber. As a tropical drama, it will be out of date at its birth.

The first hit of the new theatrical season in New York was registered by "Life Begins at 8:40," a revue, two weeks ago. Last week's premières along Broadway were seven in number, as follows:

"Lady Jane," an English play with Frances Starr as its heroine; "Tight Britches," a drama about the South Carolina mountaineers by John Taintor Foote and Hubert Hayes; "Too Many Boats," a comedy with Earle Larrimore and Helen Flint in the leading rôles; "Judgment Day," a drama by Elmer Rice; "The Bride of Torozko," an adaption from the Hungarian with Sam Jaffe, formerly of "Grand Hotel," in the principal rôle; "Strangers at Home," a play by Charles Divine, and "The Red Cat," adapted from the German and staged by Al H. Woods, veteran impresario who has decided to throw his hat into the ring again.

Change of Booking.

The change in booking of "No More Ladies," originally scheduled to open the American Theater society's season next month, to an independent engagement beginning next Monday in the Harris theater, was necessitated because the producers wished to bring the play into Chicago at popular prices and because they wanted an earlier booking date. The American Theater society's season does not begin until the middle of October.

Black-Face Stars.

McIntyre and Heath will return to the stage on behalf of old time minstrelsy in "America Sings," which will open in Philadelphia on Oct. 1. They will appear in one of the episodes in the play representing a performance of Christy's minstrels. This operetta deals with the career of Stephen C. Foster.

HEROINE OF "THE DRUNKARD"

This is Mary, the clinging vine heroine of "The Drunkard," now the stage show at the Oriental theater. Her real name is Kathleen Fitz; she comes from the west coast, where she has had a number of roles in plays and films, and she has been a co-ed at Leland Stanford and the University of Wisconsin. Miss Fitz represents a new generation of actresses—the scholarly sort. She is a Master of Arts.

U. of Wisconsin Students Given Own Night Club

Authorities Seek to Keep Them Away from Nearby Roadhouses and Taverns.

HOW to keep students on the campus and out of roadhouses and taverns during their free time has been solved, apparently, by the University of Wisconsin. The collegians have been provided with a night club of their own and its popularity is the answer to the problem of keeping good time seeking students on the campus.

The night club and terrace restaurant is situated in the Memorial union at Madison. Those in charge say its success in the last year has been amazing. When light wines and beers were legalized the university's board of regents decided to permit the sale of 3.2 beer in the Memorial union, student clubhouse. Nothing stronger is yet allowed, but due to the attractiveness of the surroundings none of the local taverns or night clubs has an equal volume of patronage.

The room is decorated in the Heidelberg manner. In the fall and winter evenings the club has a floor show, a master of ceremonies, and a good student dance band. The terrace, on the shore of Lake Mendota, is a tree canopied grotto in back of the clubhouse. Meals are served at reasonable prices.

Educational problems in Great Britain, as viewed by the Labor party, bear, in some respects, a resemblance and in others a striking contrast to those of the United States. The Labor party's views are contained in a report to be submitted to its conference next month. The program sponsored by the political party is put forth with sharp criticism of the present educational policy of the British government.

The report cites the increasing number of boys and girls employed between the ages of 14 and 17 as an argument for making school attendance compulsory until the child is 16. Universal free secondary school education is supported with the argument that a child's individual personality can best develop in an atmosphere of comradeship and equality.

Demolition of antiquated school buildings and a progressive program of school building is urged by the report, which declares that an environment offering abundant opportunity for constructive work and open air activity is necessary. In elementary schools an immediate reduction of classes to forty children and eventually to not more than thirty is demanded. Special training and certification are recommended for all teachers, and better equipment, more books, and facilities for practical work and play are asked for schools.

It is proposed to give local education authorities full power to provide free meals as part of the school's normal activities and to impose on them the obligation of insuring that every school child will have a proper diet. The Laborites also favor the restoration of salary cuts to teachers and the reëstablishment of the system whereby the government pays not less than 50 per cent of the educational expenditures of local authorities.

Women students at the University of Michigan are better scholars than men. This is revealed in a survey just made public by the Michigan institution. Women not affiliated with sororities made the best scholastic average among ten groups of Michigan students during the year 1933-'34, the scholarship chart disclosed. Women also maintained complete classroom supremacy over the male campus population. The four top ranking groups among the ten classifications were made up completely of women, the next three of women and men, and the last three of men.

After an intensive study of the sleeping habits of children the Cornell university nursery school announces that training is necessary in most cases to overcome bad sleeping habits. Younger children, says the report, usually make many unnecessary movements before dropping off to sleep. By studying the sleeping habits of eight children enrolled in the nursery school it was found that there is a tendency for children to go to sleep more quickly during cold weather, on days when there was a high wind, on days when adult guidance in other activities was less necessary, when there had been quick sleepgoing the previous night, when the child had risen early in the morning, and when there had been less total sleep the preceding day.

Each child was given the same cot, placed in the same position each day. When a child sat up in bed or made disturbing noises he was told by the adult in charge to lie down and be quiet. The children were studied without their knowledge. They took their naps on cots in separate cubicles after having lunch at the school. The observer was invisible to the children because of the one way vision screen in front of her.

When a child refused to lie down and be quiet he was gently but firmly forced to lie down. Pins were sometimes used to hold the child securely in bed, but such methods were lessened and finally withdrawn. The principal object was to encourage the child to be independent of adult supervision.

Shubert Plays

LEE AND J. J. SHUBERT have placed their nephew, Milton, in command of their dramatic nonmusical activities. He has started rehersals on "First Episode," an English play, with an opening booked in New Haven on Sept. 13. Next will be the Owen Davis play, "Spring Freshet," which will go to Boston on Sept. 17 for a fortnight prior to its New York première. Another of the firm's scheduled productions, which will open in September, is "Sexes and Sevens," the Anthony Prinsep-Alfred Savoir comedy.

Another Wagner

To the dramatic editor:

CHICAGO, Sept. 10.—The Wagner of the "Dudes' March" is not the immortal Richard, but a composer who wrote many light tunes that were popular 40 to 50 years ago. The initials were J. F.

This particular melody had a lot of vogue. Joseph Hart wrote a set of words to it, which were part of the nonsense of "Later On."

E. FITZMAURICE.

EDUCATIONAL

PREPARE for opportunity

BUSINESS will always offer opportunities to men and women . . . whether it be in boom times or periods of retrenchment. By preparing yourself now to offer more and better service to your present or prospective employer, you will qualify for the better paying and more responsible positions.

Master Gregg Shorthand—at Gregg College. Become a stenographer or secretary. Both positions offer present security, future opportunity.

38 YEARS in Chicago, concentrating the whole force of its organization upon a few definite and correlated educational objectives—and preparing men and women to fit successfully into the environment in which they will find themselves in the field of business.

Only 4-year high school graduates admitted in the day school. Start any Monday—Day or Evening.

The GREGG COLLEGE. HOME OF GREGG SHORTHAND. A school specializing in preparing men and women for secretarial, stenographic, accounting and court reporting positions. 6 N. Michigan Avenue, Chicago (No Solicitors Employed)

HIGH SCHOOL JUNIOR COLLEGE In Shortest Possible Time. ALL LABORATORY SCIENCES AND LANGUAGES OFFERED. REGISTER NOW FOR FALL TERM. Dodd-Harris Schools, 190 N. STATE ST.

COMMERCIAL ILLUSTRATIVE PORTRAIT Photography. RAY SCHOOLS, Dept. T, 116 S. MICH. AVE., CHICAGO

VOGUE SCHOOL of FASHION ART

RADIO. AMERICA'S OLDEST RADIO SCHOOL. RCA INSTITUTES, Inc.

SCHOOL OF THE DRAMA. THE GOODMAN THEATRE. ART INSTITUTE OF CHICAGO.

MacCormac SCHOOL of COMMERCE. FALL TERM. DAY AND EVENING.

MORGAN PARK JUNIOR COLLEGE

CHICAGO Military Academy

BOYD SHORTHAND in 30 DAYS. BOYD SCHOOL, 30 W. Randolph.

EDUCATIONAL

Loop Evening Classes ACCOUNTANCY. Twentieth successful year. Classes restricted in size, for personal instruction. Every instructor is a C. P. A. All textbooks and lesson materials furnished. Complete course—or any special section of accounting. LaSalle Extension University has trained 10% of all C. P. A.'s in U. S. Low tuition—easy terms. Get full details—call, write or phone now. LaSalle Resident School, 59 E. Van Buren St.

TRAINING YOU CAN SELL! Bryant & Stratton COLLEGE, 18 South Michigan Ave., Chicago

AVIATION. AERONAUTICAL UNIVERSITY

AMERICAN ACADEMY OF ART

EDUCATIONAL

PROFESSIONAL INTERIOR DECORATION

Kindergarten Training. Pestalozzi Froebel Teachers College.

CHICAGO KENT COLLEGE of LAW

MISS SPAIDS SCHOOL. Boarding and Day School for Girls. Primary to College.

TOWER HILL

SHERWOOD

ST. ANNE'S SCHOOL for GIRLS. BOARDING AND DAY PUPILS.

EDUCATIONAL

This Is WALTON REGISTRATION WEEK

This week will prove the starting point in the successful business careers of hundreds of ambitious young men and women who enroll as Walton students. They will follow in the footsteps of thousands who, in the past, have made the same decision and now, as a result of their Walton training, enjoy high positions with excellent incomes. You, too, can assure yourself of thorough training and advancement to a position of responsibility by enrolling in Walton Courses.

ACCOUNTING AND BUSINESS ADMINISTRATION DEPARTMENT. Accounting—Constructive—Advanced—Cost—Tax. Business Law • Mathematics of Accounting • Business English. Business Organization, Management and Corporate Finance.

SECRETARIAL SCIENCE DEPARTMENT. Shorthand • Typewriting • Office Procedure • Business Practice. Secretarial Accounting, Etc.

Day and Evening Classes and Home Study Instruction. Come in and talk over your future with our vocational advisor, or send today for school catalog FREE. Free Student Replacement Department. CLASSES NOW FORMING. Telephones: Wabash 2687-88-89. Dept. T, 1148 McCormick Bldg., 332-336 S. Michigan Ave.

WALTON SCHOOL of COMMERCE. "Keystone" to SUCCESS

THREE MONTHS' COURSE for COLLEGE GRADUATES and UNDERGRADUATES. Given Quarterly since July, 1918. moser BUSINESS COLLEGE. PAUL MOSER, J. D., Ph. B. "The Business College with the University Atmosphere." University Trained Instructors. 116 S. Michigan Avenue, Chicago • Randolph 4347

CHICAGO COLLEGE of DENTAL SURGERY. Dental Department of Loyola University.

ENROLL NOW FOR FALL COURSES. DAY AND EVENING. BETTER STUDIOS. BETTER FACULTY. BETTER COURSES. BETTER ART TRAINING. CHICAGO ACADEMY OF FINE ARTS. 18 SO. MICHIGAN AVE.

The Art Institute of Chicago. ALL BRANCHES OF FINE AND INDUSTRIAL ARTS NOT ORGANIZED FOR PROFIT. DAY AND EVENING CLASSES. Send for Catalog C-T. MICHIGAN AVE. AT ADAMS ST.

ARMOUR INSTITUTE OF TECHNOLOGY. Armour Institute of Technology.

HIGH SCHOOL in 12 to 15 Months. ACADEMY FOR ADULTS. 30 W. Washington St.

INTENSIVE Stenographic Course. BRYANT & STRATTON. 18 SO. MICHIGAN AVE., CHICAGO

Be A Doctor of CHIROPRACTIC. THE NATIONAL COLLEGE OF CHIROPRACTIC.

THE SCHOOL of DOMESTIC ARTS and SCIENCE. 350 BELDEN AVENUE.

Starrett SCHOOL FOR GIRLS. 50th Year. Accredited. Day and Boarding.

SPEEDWRITING 6 WEEKS. CHICAGO BUSINESS COLLEGE.

EDUCATIONAL

ENROLL NOW if you want to SAVE 23%. FRENCH SPANISH GERMAN ITALIAN RUSSIAN. BERLITZ SCHOOL OF LANGUAGES.

MEN! Investigate AIR CONDITIONING. 3 Months. Send for FREE BLUE BOOK. CHICAGO TECHNICAL COLLEGE.

OLDEST PROFESSIONAL ART SCHOOL IN AMERICA. The RAY SCHOOLS. NEW TRENDS IN ART FOR BUSINESS USE. 116 SOUTH MICHIGAN Boulevard • Chicago

FOR BOYS. 47th year. THE CHICAGO LATIN SCHOOL. Registration Now Open. JAMES O. WOOD, Headmaster.

Lewis Institute.

ADVERTISING IN ALL ITS PHASES. RAY SCHOOLS, Dept. T, 116 S. MICH. AVE., CHICAGO

COMPTOMETRY. Machine Courses. Bryant & Stratton, 18 So. Michigan Ave., Chicago.

Will Your Children Be Properly Equipped?

This is a time of rapid change in life, society and in government. Whatever mistakes are being made by this generation will be paid for ultimately by the next. The economic burdens of the future will be most heavily borne by those who will have to compete in the open market for a livelihood. Protect your children by giving them the best education and training you can now afford. ● The Chicago Tribune School Bureau will be glad to help you make a satisfactory choice of schools. It has in its files accurate information about practically every school and college in America. Much of this information is based on first-hand, personal knowledge. The sound advice and assistance of the Tribune School Bureau are at your disposal free of charge. Call in person, write or telephone.

TRIBUNE PUBLIC SERVICE OFFICE. School Bureau - One S. Dearborn St. - Superior 0100

Helen Morgan at Chez Paree; Cabaret Shows

Jack Powell Feature of "Fall Frolic," New Show in the Empire Room.

HELEN MORGAN, who has made almost a fine art of singing sentimental ditties in the cabarets, begins a three weeks' engagement at the Chez Paree tonight. This will be her first night club appearance in many months, for her activities during the last year have been concerned with radio programs and the movies. Her accompanist is Lou Alter, known as the composer of a number of song hits.

The trio of comedians known as the Ritz Brothers are also newcomers in this floor show. Dario and Brooks, ballroom dancers; Una Villon and Darlene Walders are entertainers who hold over from Harry Richman's program of the last fortnight. Richman himself is returning to New York to begin rehersals in a new musical production called "Say When," with Helen Chandler, Taylor Holmes, Bob Hope, and Diana Moore as his associates in the cast.

● Art Kassel's orchestra, familiar to Chicagoans under the title "Kassels in the Air," returned to the Bismarck hotel last Friday night. This will be Kassel's fourth season in the Walnut room. Warren Brown serves as master of ceremonies. Gagnon and Broughton are the ballroom dancers; Mara Senta is the prima donna; Marian Garner is the soubrette dancer, and Esther Todd sings popular numbers.

● The Urban room of the Congress hotel now offers Paul Pendarvis and his orchestra for public dancing and cabaret entertainment. Pendarvis is a violinist and saxophonist as well as director. Eddie Scope, Patricia Norman and Robert Royce are featured vocalists. Marcy and Labelle are the dancing team.

● The Southway café, at 81st street and Stony Island avenue, will celebrate its first anniversary tonight. A floor show of eight features will be in performance through the week. Charles Engle's orchestra supplies the dance music.

● A new feature of the "Folies Bergères," the elaborate revue at the French casino, is the presentation of two complete programs after midnight. Harald and Lola, whose snake dance won praise at the première of this production, are favorites of the music halls of Paris. The "Folies Bergères," now beginning its sixteenth week in Chicago, is the most ambitious and diversified entertainment ever given here under night club auspices.

● "The Fall Frolic" is the title that the Empire room of the Palmer house gives to its new program, which began performances last Thursday night. The principal performers are Jack Powell, the black face drummer who was a feature of Ed Wynn's "Laugh Parade"; Bill Bourbon, called "The Kid from France," now making his Chicago debut; Kay, Katya and Kay, a dancing trio from Hollywood; Lehman Beck, a lyric tenor who sang here in Joe Cook's "Hold Your Horses," and Barbarina, a dancer who appears with two Pomeranian dogs. Ted Weems' orchestra supplies the music. The Abbott dancers have new numbers and new costumes.

● Two bands offering dance music and concert programs are on the program in the Marine dining room of the Edgewater Beach hotel. The jazz is supplied by Herbie Kay; the classical collections by Alexander J. Savine. Dorothy Lamour is the featured singer with Kay's orchestra.

● The Algiers club has started its fall season of night club amusement with Niki Nicoll as dancing soubrette; Evelyn Camen as fan dancer; the Weismueller sisters in songs and dances, and Kay Davison as mistress of ceremonies. The dance band, called the Century Serenaders, has two leaders—Austin Mack and Sam Kahn.

● Harry's New York cabaret now offers Paul Mares' Friars Society orchestra, a group of musicians said to have been identified with the Friars' inn in the early and hectic period of the prohibition era.

● Irene Franklin, singer and guitarist, is the chief entertainer at the St. Clair hotel's Sky Tavern. She has a repertory that ranges from "Frankie and Johnny" to "Rigoletto."

Chicago Playbills

OPENING:

"No More Ladies," comedy; Harris theater; opens tomorrow night.

CONTINUED:

Showboat Dixiana: North branch at Diversey parkway; "The Convict's Daughter," second week.

"Ziegfeld Follies of 1934," revue; Grand Opera house; third week.

WEEKLY CHANGES:

Palace theater: Vaudeville and cinema; Harry Sosnik and orchestra, headliner.

Chicago theater: Vaudeville and cinema; new bill.

Oriental theater: Vaudeville and cinema; "The Drunkard."

State-Lake theater: Vaudeville and cinema; Kenneth Harlan, Al St. John, headliners.

Star and Garter theater: Burlesque; Ada Leonard in "Scanties of 1934."

DRAMA AT THE FAIR.

Shakespeare's plays, in brief form. Globe theater, English Village: "Taming of the Shrew," "Comedy of Errors," "Midsummer Night's Dream," "Julius Caesar," "All's Well," "As You Like It," Marlow's "Dr. Faustus," "Macbeth."

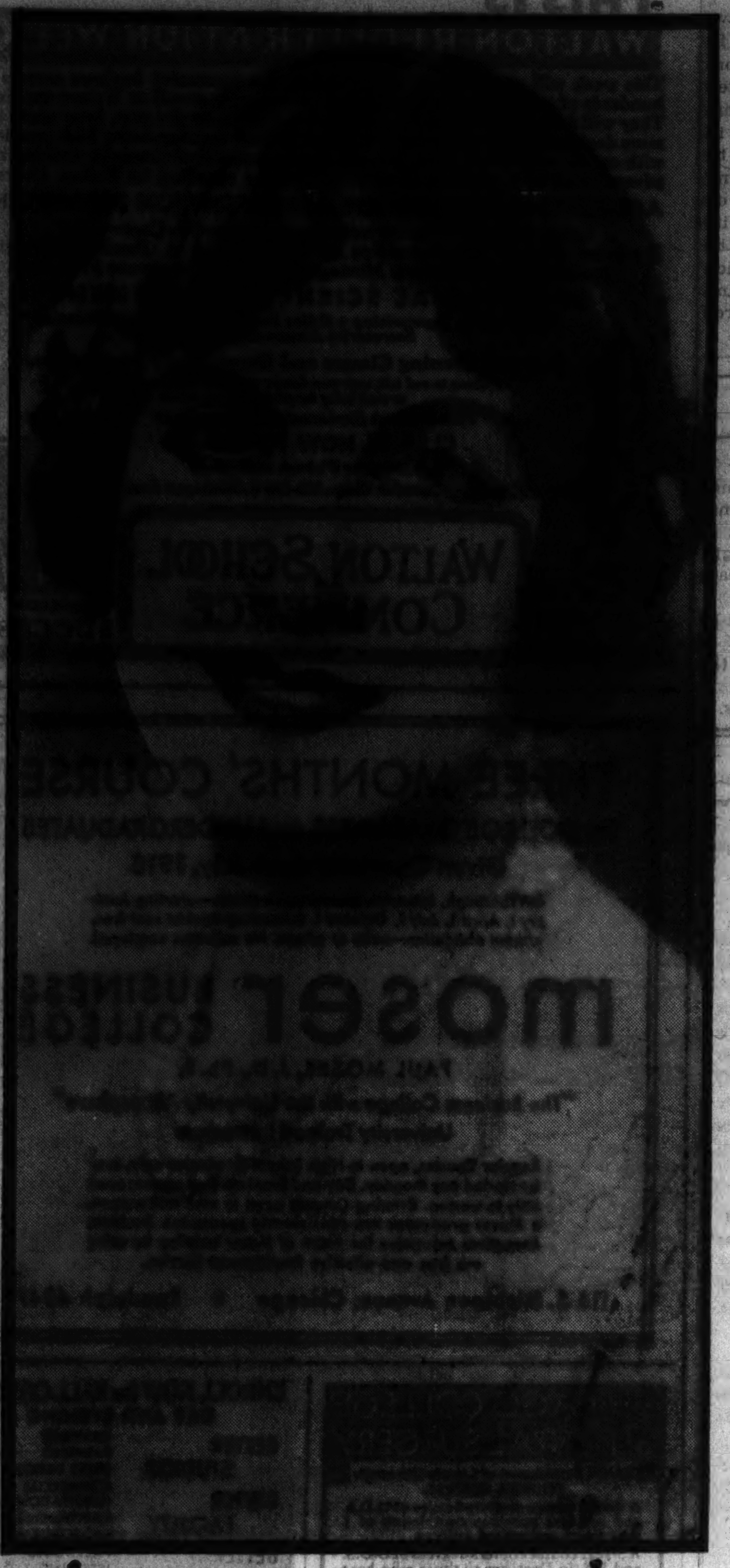

ACTS IN COMEDY OF B'WAY FAME

Betty Linley is prominent in the cast of "No More Ladies," the play that brings the Harris theater back into operation after months of darkness. She has appeared in many Chicago runs, and is a striking example of the red-headed type of beauty. Miss Linley descends from a famous actress of the Georgian period on the English stage.

MOTION PICTURES DOWNTOWN

BALABAN & KATZ WONDER THEATERS • NRA

OPEN 9 A. M. Com' up Early..
"THE BEST WAY TO HOLD A MAN IS IN YOUR ARMS!" —MAE WEST
But the next best thing to doing it yourself is to follow the town to the Chicago Theater and see how Mae does it!
First Complete Show Starts 9:50 a. m. Price Change 12 and 5. 7 COMPLETE SHOWS 7. Last Complete Show Starts 11 p. m.
MAE WEST in Paramount's picture presented exactly as produced "BELLE of the NINETIES"
ROGER PRYOR • JOHN MACK BROWN • DUKE ELLINGTON'S ORCHESTRA
CHICAGO

The RAGE OF THE NATION — ORIENTAL Randolph near State
Doors Open 10 a. m. A STAGE PACKED WITH LAUGHTER!
Complete—Intact—P. T. Barnum's comedy "mellerdramer" Hiss the villain—Cheer the hero!
The DRUNKARD
Original Hollywood cast of '25. EXTRA! VAUDEVIL, TOO! NASH & FATELEY, THE DORANS, DON EDDY, RALPH NEFF, JERRY ROSS, KATHLEEN FITZ, Gilbert Bros., Alton dancers
ON SCREEN 25¢ — PHILO VANCE IS BAFFLED! Murder by a Monster Weird—Mysterious! THE DRAGON Murder CASE — Warren William, Margaret LINDSAY, Eugene PALLETTE, Dorothy TREE

Barg. Mat. 10:15 to 3 p. m. ORDER IN THE COURT!
Chicago's gone wild about the grandest picture in years—Irvin S. Cobb's most human story!
WILL ROGERS in Fox Film's Truly Superb JUDGE PRIEST — STEPIN FETCH IT, TOM BROWN, ANITA LOUISE
THE HOUSE OF QUALITY — New APOLLO, Randolph at Clark

UNITED ARTISTS — Bargain Mat. 10:30 to 3 p. m. A world of romance and adventure! The COUNT OF MONTE CRISTO with Robert DONAT, Elissa Landi and huge cast

ROOSEVELT, State near Washington — Barg. Mat. 10:15 to 3 p. m. Warner's Wonder Picture of song—beauty—romance! Dames — Hugh Herbert, J. Blondell, Guy Kibbee, Ruby Keeler, Dick Powell, Zasu Pitts.

New GARRICK — Doors Open 10:00 a. m. Sworn Enemies . . Mad Lovers . . Pledged Enemies to Death. LESLIE HOWARD • KAY FRANCIS "BRITISH AGENT"

RKO PALACE, Randolph near La Salle. Opens 10:45. Late Show 10:30. 25¢ to 2, 35¢ to 5. Harry SOSNIK and his orchestra, STONE & VERNON, HELEN PARRISH, GEORGE BEATTY. ON SCREEN: Ursula Parrott's Romance THERE'S ALWAYS TOMORROW, Universal Picture with FRANK MORGAN, BINNIE BARNES, Lois Wilson, Helen Parrish

COME EARLY . . . Opens at 10 A. M. FIRST STAGE SHOW 12 NOON
20¢ to 3:00 • 35¢ to close. STATE-LAKE, State nr. Lake / Always Cool. Children 10c
FLASH! Hollywood Comes to Chicago! Kenneth HARLAN and AL ST. JOHN, POPULAR MOVIE STARS IN PERSON
PLUS Giant Vaudeville and Lavish Stage Revue! JACK PEPPER "The Spice of Life", SYLVIA and CLEMENCE, MADAME OLYMPIA and MONS. JULES, "PRIZE DOGS", Audre and Charls Howard, 3 Rhythm Kings, Verne Buck Girls!
SCREEN WARNER OLAND IN THE EXCITING COMEDY MELODRAMA "CHARLIE CHAN'S COURAGE"

World PLAYHOUSE, 410 S. Mich. Cont. Noon to Midnite—35c to 6:30. EXCLUSIVE SHOWING! From JOHN GALSWORTHY'S Great Novel "ONE MORE RIVER" DIANA WYNYARD. Colin Clive—Mrs. Pat Campbell—Frank Lawton
MONROE, Monroe & Dearborn—70° Cool. 15c, 10:30 A. M. to 6:30. JACK HOLT—JEAN ARTHUR "THE DEFENSE RESTS"
CLARK, Clark & Madison—70° Cool. 15c, 7:45 A. M. to 6:30 P. M. CARY GRANT, GENEVIEVE TOBIN "Kiss & Make Up". Extra! BILL ROBINSON—Midnite Show
WOODS, Randolph at Dearborn. 15c, 10:45 A. M. to 6:30. "MURDER IN THE PRIVATE CAR" CHAS. RUGGLES—UNA MERKEL
ORPHEUM, State Street at Monroe. Doors Open 10:45 A. M. Richard Barthelmess—Ann Dvorak "MIDNIGHT ALIBI"
PUNCH & JUDY, Van Buren nr. Michigan. 15c to 2, 20c to 6:30, 25c After. "All Quiet on the Western Front"

AUSTIN
PARK, 5960 W. Lake St. COOLED BY REFRIGERATION. EXTRA!! EXTRA!! Out of Today's Headlines—a Picture with a STORY SO LIKE THE ILL FATED MORRO CASTLE! "Whom the Gods Destroy" WALTER CONNOLLY—DORIS KENYON
AMBASSADOR, West Division—Austin Blvd. 15c to 3—20c After. Bette Davis, Lyle Talbot "FOG OVER FRISCO". Two Extra Added Comedy Attractions! Charlie Chase—"ANOTHER WILD IDEA", "THE PRIZE SAP"—Big Star Comedy, "Betty Boop's Life Guard" Cartoon, "CENTRAL AMERICA"—Travel, "MR. W's LITTLE GAME"—Vaudeville Act, LATEST NEWS FLASHES, Last Chapter—"THE LOST JUNGLE"
PLAISANCE, 406 N. Parkside, 4 MILLS BROS. MARION DAVIES—GARY COOPER "OPERATOR 13"
AUSTIN, 5619 Madison St. 15c to 3 P. M. Richard Dix, Dorothy Wilson "His Greatest Gamble"
SYMPHONY, 4937 W. Chicago Ave. Early Price to 4 P. M. SHIRLEY TEMPLE—"BABY TAKE A BOW". Frankie Darro—"Burn 'Em Up Barnes"—No. 2
IRIS, 5743 Chicago Ave.—Selected Shorts. MATINEE PRICE TILL 4 P. M. SHIRLEY TEMPLE—"BABY TAKE A BOW"

HINSDALE
HINSDALE, 20c-10c. Today & Monday "Operator 13." Tue.-Wed. 'Witching Hour.' Thurs.-Fri. 'His Greatest Gamble'

PARK RIDGE
PICKWICK, Mat. Price 12:30 to 4 P. M. Charley Chase Comedy. Shirley Temple in "BABY TAKE A BOW"

HIGHLAND PARK
ALCYON, "MURDER IN THE PRIVATE CAR" Charlie Ruggles—Una Merkel—Mary Carlisle

NORTHWEST
HARDING, Milwaukee at Sawyer. Matinee 12:30 to 2:30. PAT KENNEY in Gala Anniversary STAGE SHOW. Plus $50,000 Autumn FASHION REVUE, 20 BEAUTIFUL MODELS 20. And WILL ROGERS in "HANDY ANDY"
CONGRESS, 2135 Milwaukee. Mat. 1:30 to 2:30. FREE PARKING—Watched by Attendants. Richard Barthelmess "MIDNIGHT ALIBI". 5 STAGE ACTS ON STAGE ALL SHOWS
GATEWAY, 5216 Lawrence Ave., TERMINAL, 3315 Lawrence Ave. Gateway Open 12:30, Terminal Open 1:30. MYRNA LOY "STAMBOUL QUEST". Extra—POPEYE CARTOON Riot
BELPARK, 3231 N. Cicero Ave. Mat. 1 to 2:30. Thrilling Mystery, "Charlie Chan's Courage". Extra—OUR GANG Comedy and Cartoon
CRYSTAL, North nr. California, BILTMORE, Division nr. Damen. Doors Open 1:30. SHIRLEY TEMPLE "Baby, Take a Bow". Extra—CHARLIE CHASE Comedy
MILFORD, 3311 N. Crawford. 15c, 12:30 to 5. Marion Davies—GARY COOPER "OPERATOR 13". COMEDY—MICKEY MOUSE—PETE SMITH Sportreel and News Extra at Matinee. Chapt. 3-Frankie Darro-"Burn 'Em Up Barnes"
LIBERTY, 3705 Fullerton. 15c—Noon to 6 P. M. L. Ayres, A. Faye "She Learned About Sailors". SHIRLEY TEMPLE—"WHAT TO DO". Mat. only: Free Photos of Shirley Temple!
REVUE, 3950 Elston Ave. 15c 1:30-4:00, 20c After. L. Ayres, A. Fay "She Learned About Sailors"
TIFFIN, 4051 W. North Ave. Our Gang Comedy—Cartoon. WARNER OLAND "CHARLIE CHAN'S COURAGE"
ALAMO, 2639 W. Chicago Ave.—Mat. Daily. FREE ENCLOSED PARKING. WARNER OLAND "Charlie Chan's Courage"
RIO, 2540 Milwaukee. 15c to 3:00, 20c After. Richard Dix—"HIS GREATEST GAMBLE"
PATIO, 6008 Irving Park Blvd. JAMES DUNN. SHIRLEY TEMPLE—"BABY TAKE A BOW"
LOGAN, Milwaukee at Sawyer. JEAN ARTHUR. JACK HOLT—"THE DEFENSE RESTS"
EMBASSY, Fullerton & Crawford. James Dunn—Clair Trevor. SHIRLEY TEMPLE—"BABY TAKE A BOW"
IRVING, Crawford & Irving—Opens 12:30. James Dunn—Claire Trevor. SHIRLEY TEMPLE—"BABY TAKE A BOW"

NORTHWEST
PORTAGE, 4050 Milwaukee. 15c, 25c. Chas. RUGGLES—Una MERKEL "Murder in a Private Car". JACKIE MERKEL
RIVOLI, 4260 Elston. 15c to 5 P. M. BIG 3 HOUR SHOW. MARION DAVIES, GARY COOPER "OPERATOR 13". Gilbert & Armstrong—"MOVIE DAZE". Buck Jones—"THE RED RIDER". News, Musical, Novelties and Others. WE GUARANTEE YOU'LL LIKE the SHOW
NEW DRAKE, 3948 Montrose. 15c 1:00-3:00, 25c After. Hal Le Roy—Patricia Ellis "HAROLD TEEN". Screen VAUDEVILLE with BILL ROBINSON
ADMIRAL, 3940 Lawrence Ave. 15c 1:30-3:30, 25c After. RICHARD DIX—DOROTHY WILSON "HIS GREATEST GAMBLE". BEN BLUE Comedy Riot—"PRIZE SAP"
COMMODORE, 3105 Irving Park Blvd. 15c, 12:30-3—25c After. SHIRLEY TEMPLE, JAMES DUNN—"BABY TAKE A BOW". Mat. only: Free Photos of Shirley Temple
CROWN, Ashland & Division—Opens 10:00. James Dunn—Claire Trevor. SHIRLEY TEMPLE—"BABY TAKE A BOW"
MONT CLARE, Grand Ave. at Harlem. Donald Woods. Warner Oland—"Charlie Chan's Courage"
AVON, 3826 Fullerton—15c to 5 P. M. BETTE DAVIS. LYLE TALBOT—"FOG OVER FRISCO"
KARLOV, 15c, 4048 Armitage Ave. to 5:00 P. M.—20c After. Ben Bernie, Jack Oakie—"Shoot the Works"
METRO, 3308 Lawrence Ave. LYLE TALBOT. BETTE DAVIS—"FOG OVER FRISCO"

EVANSTON
VARSITY, 1710 Sherman, Evanston. WILL ROGERS "HANDY ANDY". Mary Carlisle—Robert Taylor. Extra! "POPEYE" Cartoon Hit
VALENCIA, NRA—1560 Sherman Ave. Matinee Price 1:30 to 2:30. Marion Davies, Gary Cooper "Operator 13"

WILMETTE
WILMETTE, LEW AYRES, ALICE FAYE "SHE LEARNED ABOUT SAILORS"

NO MAN'S LAND
Teatro del Lago, CHARLIE RUGGLES—UNA MERKEL "Murder in the Private Car"

NORTH
BALABAN & KATZ THEATERS • NRA
UPTOWN, Mat. Price 1:30-2:30. Last Day! STAR-REVUE ON STAGE: REIS & DUNN, BROADWAY'S HARMONY KINGS, LYNN BURNO & CO., MASTER EUGENE, SULLY & THOMAS, King Bros. & Arena. SHIRLEY TEMPLE, GARY COOPER ★ CAROLE LOMBARD "NOW AND FOREVER"
GRANADA, Sheridan at Devon, FREE PARKING; RIVIERA, Broadway at Lawrence, OPEN 12 NOON. At BOTH theaters: Granada Opens 1:30, Mat. Price Till 2:30. WILL ROGERS "HANDY ANDY", Mary Carlisle. Extra—"POPEYE"
NORTOWN, Western nr. Devon. Matinee 1:30-2:30. Richard Barthelmess "MIDNIGHT ALIBI". Extra—OUR GANG and CARTOON Hits
Norshore Theater Stage Headliners BOB NOLAN—ART KAHN—in Person At Both Theaters. NORSHORE, Howard-Clark, Free Parking, Matinee Bargain Price 1:30-2:30; CENTURY, Clark-Diversey, Mat. Pr. 1:30-2:30. MYRNA LOY, GEORGE BRENT "STAMBOUL QUEST". Extra—Elaborate Stage Productions, 5 STAGE ACTS
PANTHEON, Sheridan-Wilson. Mat. Price 1:30-4 P. M. Myrna Loy, Geo. Brent, "STAMBOUL QUEST". Extra! "POPEYE, THE SAILOR" cartoon riot
BELMONT, Lincoln-Ashland. Mat. Price 1:30-2:30. SHIRLEY TEMPLE "BABY, TAKE A BOW". Extra! PRESTON SELLERS at the ORGAN
COVENT, 2653 N. Clark. Op. 1:30. Mat. Price Till 4 P. M. Chas. Ruggles, "Murder in the Private Car"
LAKESIDE, 4728 Sheridan. Op. 12. Mat. Price Till 4 P. M. Jack Holt, Jean Arthur, "DEFENSE RESTS"
LINCOLN, Lincoln Ave. nr. Belmont. Cooling System. Matinee Price, 12:30 Noon to 4 P. M. Marion DAVIES—Gary COOPER "OPERATOR 13". "YOUNG EAGLES"—Great Boy Scout Serial. Big 6 Unit Variety Program. Tomorrow: Ben Bernie—"Shoot the Works"
HOWARD, Howard St. "L". Free Parking. Open 1:30. Jack OAKIE—Dorothy DELL with Ben Bernie and His Band "Shoot the Works"
ADELPHI, 7074 N. Clark. Rog. Pk. 1039. Cont. 1:30. Burns & Allen—Joan Marsh, GUY LOMBARDO and His Royal Canadians "Many Happy Returns". Cartoon—News—Screen Souvenir—Acts. Ely Culbertson—"What Not to Do in Bridge"
BRYN MAWR, 1125 Bryn Mawr. BETTE DAVIS—DONALD WOODS, LYLE TALBOT—HUGH HERBERT "Fog Over Frisco"
ROSEWOOD, Op. 12 Noon—1823 Montrose. FREE PARKING. A BIG 3 HOUR, 10 UNIT SHOW! Nothing Like it Since the Earthquake! Bette Davis, Donald Woods "FOG OVER FRISCO". BUSTER KEATON & BEN BLUE Comedies. Mickey Mouse & "Mira Unga." How Sea Elephants Live—2 Cartoons—2 Travels & News
BERTHA, 4717 Lincoln Ave. Matinee Price to 5 P. M. Marion Davies—Gary Cooper "OPERATOR 13". MICKEY MOUSE CARTOON
MUSIC BOX, 3733 Southport. Matinee Price to 4 P. M. SHIRLEY TEMPLE "BABY TAKE A BOW"
PANORAMA, 717 Sheridan Rd. RICHARD CROMWELL. DONALD COOK, JEAN ARTHUR "MOST PRECIOUS THING IN LIFE"
GOLD COAST, 15c Any Day Any Time, Clark & North. Jack Oakie—"MURDER at the VANITIES"
DEARBORN, 40 W. Division. Open 1:30. PAUL LUKAS. WYNNE GIBSON in "I GIVE MY LOVE"
BUGG, MATINEE 15c TILL 4 P. M., 20c THEREAFTER—Dorothy Dell. JACK OAKIE—"SHOOT THE WORKS"
LAKE SHORE, 3175 Broadway—Matinee. Mickey Mouse Cartoon. Richard Dix—"HIS GREATEST GAMBLE"
CINEMA, "Springtime for Henry" OTTO KRUGER—HEATHER ANGEL

NORTH
VOGUE, B'dway & Grace; DAVIS, 4614 Lincoln. CHAS. RUGGLES, UNA MERKEL "MURDER IN THE PRIVATE CAR"
SHERIDAN, Sheridan & Irving Park. George Brent. MYRNA LOY, "STAMBOUL QUEST"
KEYSTONE, 3912 Sheridan. Op. 1:30. Mills Bros., Ted Healy. Marion Davies, Gary Cooper, "Operator 13"
"400", 6746 Sheridan. Opens 12:30. Adolphe Menjou, Dorothy Dell. SHIRLEY TEMPLE, "Little Miss Marker"
DEVON, 6225 B'dway; BIOGRAPH, 2433 Lincoln; North CENTER, Lincoln & Irving; BUCKINGHAM, 3319 N. Clark St. SHIRLEY TEMPLE, JAMES DUNN, CLAIRE TREVOR, Alan Dinehart "BABY, TAKE A BOW"
ARGMORE, Argyle and Kenmore. Guy Lombardo & Band. Burns & Allen, "MANY HAPPY RETURNS"
RIDGE, DEVON at CLARK. Mat. Price to 4 P. M. MARION DAVIES—GARY COOPER "OPERATOR 13". MICKEY MOUSE CARTOON. Mat. only. Lat. Chap.-Buck Jones-"Red Rider"
DE LUXE, 1141 Wilson—15c to 4 P. M. JAMES DUNN. SHIRLEY TEMPLE "Baby Take a Bow"
PLAZA, 308 W. North Ave. MATINEE DAILY. BEN BERNIE—JACK OAKIE "SHOOT THE WORKS"
WINDSOR, 1225 N. Clark. Open 1 P. M. MYRNA LOY, GEO. BRENT, LIONEL ATWILL "STAMBOUL QUEST"
LANE COURT, Center-Clark—Bargain Matinee Till 4 P. M. Ruggles & Merkel—"Murder in the Private Car"

WEST
BALABAN & KATZ THEATERS • NRA
MARBRO, Madison at Crawford. Mat. 12:45-2:30. Lt. Feat. 10:30. ON STAGE! ENTIRE WEEK! A Joyous Festival of Fun! EARL BURTNETT and DRAKE HOTEL ORCHESTRA, Biltmore Trio, Ruth Lee, Stanley Hickman, Wilbur Hall, Red Hodgson, Lorraine & Digby, Snowball Whittier, 16 Alton Girls—Others. SHIRLEY TEMPLE, GARY COOPER ★ CAROLE LOMBARD "NOW and FOREVER"
SENATE, Madison & Kedzie. Op. 1:30. RICHARD BARTHELMESS, ANN DVORAK, "MIDNIGHT ALIBI"
STATE, 5814 W. Madison; Central Pk., 3535 W. Roosevelt. MYRNA LOY, GEORGE BRENT, Lionel Atwill "Stamboul Quest"
MANOR, North & Central. Op. 1:30. WARNER OLAND, Donald Woods, "CHARLIE CHAN'S COURAGE"
MARSHALL SQ., Cermak Rd.-Marshall Bl. Open 12 Noon. SHIRLEY TEMPLE "BABY TAKE A BOW"
WILSON, 2418 W. Madison—Open 12 Noon. Charles Ruggles—Una Merkel "MURDER IN THE PRIVATE CAR". Last Chapter—"LOST JUNGLE"
SAVOY, 4346 W. Madison. GARY COOPER. MARION DAVIES—"OPERATOR 13"
LINDY, 3437 Ogden. GARY COOPER. MARION DAVIES—"OPERATOR 13"
BYRD, Cicero & Madison—Opens 12:15. Chas. Ruggles-Una Merkel. "MURDER IN THE PRIVATE CAR"
AMERICAN, Ashland & Madison. Chas. Ruggles-Una Merkel. "MURDER IN THE PRIVATE CAR"
WEST END, Cicero & Washington. James Dunn-Claire Trevor. SHIRLEY TEMPLE—"BABY TAKE A BOW"
BROADWAY-Strand, 1641 W. Roosevelt. JAMES DUNN. SHIRLEY TEMPLE—"BABY TAKE A BOW"
NEW LEXINGTON, 715 S. Crawford. 15c, 1:30—5. MARION DAVIES—"OPERATOR 13"
CRAWFORD, Crawford-Madison. Op. 12:30. Chas. Ruggles-Una Merkel. "MURDER IN THE PRIVATE CAR"

CICERO
VILLAS, 5603 W. 22d St. MATINEE PRICES TO 4:30. SHIRLEY TEMPLE "Baby Take a Bow"
PALACE, 5225 W. 25th. Jack Oakie-D. Dell-Ben Bernie. "SHOOT THE WORKS". BUCK JONES Serial

OAK PARK
LAMAR, MARION at LAKE ST. "L". Leon Errol—Alison Skipworth. Paul Cavanaugh—"Notorious Sophie Lang"
SOUTHERN, So. Oak Park at Harrison. Mills Bros.-Ted Healy. Marion Davies, Gary Cooper—"Operator 13"

LA GRANGE
LA GRANGE, Barg. Matinee 1:30-2:30. WARNER OLAND, Donald Woods, "CHARLIE CHAN'S COURAGE"

SOUTH
WARNER BROS. THEATERS
AVALON, 79th-Stony. His Cave Men "Carioca" Dance is a Riot! WILL ROGERS in HANDY ANDY with PEGGY WOOD
CAPITOL, 79th-Halsted. Park Free on Premises. Philo Vance Returns in the "DRAGON MURDER CASE" With Warren William, Margaret Lindsay, Lyle Talbot. Tomorrow: "OF HUMAN BONDAGE"
STRATFORD, 63d-Halsted—Barg. Mat. 1-2:30. 5—BIG ACTS—5 VAUDEVILLE. Screen: Warner Oland 'Charlie Chan's Courage'. Mat.: "Red Rider" Chapt. 5
HIGHLAND, 79th and Ashland. One Day Only! ON STAGE!—IN PERSON! JACKIE HELLER, Popular NBC Radio Star. Appearing 3:00, 5:40, 7:30, 10 P. M. Screen: Myrna Loy, Geo. Brent "STAMBOUL QUEST". Mat. Only—"BURN 'EM UP BARNES" No. 1
SHORE, 75th-Kingston; FROLIC, 55th-Ellis; OAKLAND, 3947 Drexel; LEXINGTON, 1162 E. 63rd. All 4 Theatres SHIRLEY TEMPLE in "Baby, Take a Bow", JAMES DUNN
JEFFERY, 71st & Jeffery. Popeye. MYRNA LOY in "Stamboul Quest" with George Brent
GROVE, 76th & Cottage. Popeye. Warner Oland, Dorothy Woods "CHARLIE CHAN'S COURAGE". MAT.: BUCK JONES, "RED RIDER" No. 1
W. ENGLEW'D, 63rd-Ashland. Mat. 'Red Rider' No. 5. "Charlie Chan's Courage." W. Oland. OUR GANG Comedy, "FIRST ROUND-UP"
COSMO, 79th-Halsted. 'Red Rider' No. 5. Charles Ruggles, Una Merkel "MURDER IN THE PRIVATE CAR"
HAMILTON, 71st and Paxton. RICHARD DIX in "His Greatest Gamble." Dot Wilson. MICKEY MOUSE in "GULLIVER MICKEY"
DREXEL, 858 E. 63d St. Modernly Cooled. Bargain Matinee 15c to 4 P. M. JEAN ARTHUR—DONALD COOK "MOST PRECIOUS THING IN LIFE"
KIMBARK, 6240 Kimbark—15c, 1:30-2:30. ROSCOE KARNS. Jack Oakie—Ben Bernie, DOROTHY DELL "SHOOT THE WORKS"
METROPOLITAN, Doors Open 1:30. Last Feature 11:15. JACK HOLT—"THE DEFENSE RESTS". Extra! BILL "BOJANGLES" ROBINSON, "HAPPIE" NOELS—"KING FOR A DAY"
ROSELAND-STATE, Michigan Ave. at 110th Place. James Cagney, Pat O'Brien "Here Comes the Navy". 5—VAUDEVILLE ACTS—5
HARVARD, 63d & Harvard—15c to 3:30. Cartoon—Comedy—Novelty. Shirley Temple, James Dunn "Baby Take a Bow"
JACKSON PK., 6711 Stony Island Ave. Chas. Chase Comedy. Buster Crabbe, Edna May Oliver "We're Rich Again"
MARQUETTE, 63D-KEDZIE. Open 1. Una Merkel. Charlie Ruggles—"Murder in the Private Car"
COLONY, 59TH & KEDZIE—OPEN 1. JAMES DUNN. SHIRLEY TEMPLE—"BABY TAKE A BOW"
HIGHWAY, 63D & WESTERN—OPEN 1. JAMES DUNN. SHIRLEY TEMPLE—"BABY TAKE A BOW"
ACADIA, 58TH & FAIRFIELD. Douglas Montgomery. Margaret Sullavan—"Little Man, What Now?"
HYDE PARK, 5320 Lake Pk. "NINTH GUEST". G. TOBIN—D. COOK—V. BARNETT
RAMOVA, 35TH & HALSTED. Buck Jones—"Red Rider". MYRNA LOY—"STAMBOUL QUEST"
CHELTEN, 79TH & EXCHANGE. Ted Healy—4 Mills Bros. Marion Davies-Gary Cooper—"OPERATOR 13"
SUNNYSIDE, 7219 Wentworth. Burns & Allen-Guy Lombardo. Veloz & Yolanda—"Many Happy Returns"

MAYWOOD
LIDO, 5TH AVE. & WASHINGTON BLVD.—MATINEE DAILY. COOLED BY REFRIGERATION! MYRNA LOY—GEORGE BRENT, LIONEL ATWILL "Stamboul Quest". Extra—"POPEYE" CARTOON

FOREST PARK
FOREST, MADISON at DES PLAINES. JAMES DUNN. Shirley Temple—"Baby Take a Bow"

SOUTH
PICCADILLY, 51st & Blackstone. Matinee at 1:00. MYRNA LOY, Geo Brent, C. H. Gordon, Lionel Atwill "STAMBOUL QUEST". Added: Popeye & Charlie Chase Comic
ATLANTIC, 26th nr. Crawford. Doors Open at Noon. On the Stage Si Perkins' Barn Dance. 22 Hilly Billies from W.C.F.L. & Hollywood at Fair. MORRO CASTLE DISASTER, Exclusive Pictures. News Scoop: DIONNE QUINTUPLETS. RICHARD BARTHELMESS "Midnite Alibi". Mat. Buck Jones, 'Trapped' also Our Gang & Popeye
MIDWEST, IN PERSON ON STAGE BENNY MEROFF AND HIS ENTERTAINING NBC ORCHESTRA. Also RICHARD BARTHELMESS
PEOPLES, 47th & Ashland. Buck Jones Serial. Richard Barthelmess, "MIDNIGHT ALIBI". Morro Castle Disaster Pictures!
BOULEVARD, 55th & Ashland; BRIGHTON, 4221 Archer; HALFIELD, 55th & Halsted. SHIRLEY TEMPLE "BABY, TAKE A BOW"
HOMAN, 3346 W. 26th. Schnozzle Durante, Lupe Velez, LAUREL & HARDY, "HOLLYWOOD PARTY"
CROWN, 26th Nr. Crawford. Jean Arthur—Donald Cook "Most Precious Thing in Life". Frankie Darro Serial
HARPER, 5240 Harper. Burns & Allen, C. Ruggles "SIX OF A KIND". Added Fun: Mickey Mouse Cartoon
KENWOOD, 47th Nr. Kimbark. MARION DAVIES "OPERATOR 13". Buster Keaton Comedy
ARCHER, 2068 W. 35th. Tim McCoy "SPEED WINGS"

BALABAN & KATZ THEATERS • NRA
TIVOLI, Cottage Grove at 63rd. Bargain Matinee 1:30 to 2:30. The Screen's Biggest Little Star SHIRLEY TEMPLE, GARY COOPER • CAROLE LOMBARD "NOW AND FOREVER". Extra Fun BETTY BOOP Color Cartoon
SOUTHTOWN, Bargain Matinee 1:15-2:30. Ronald COLMAN in Bulldog DRUMMOND STRIKES BACK. Loretta Young, Chas. Butterworth. Extra Screen Fun—Betty Boop
TOWER, Doors Open 12:30. 5 BIG ACTS On Stage. Headline Attractions Direct From Loop. On Screen—MYRNA LOY, George Brent "Stamboul Quest"
MARYLAND, 3rd-Maryland. Op. 1:30. Andy Clyde Comedy. Warner Oland "Charlie Chan's Courage"
MILDA, 3140 S. Halsted—Frankie Darro, "BURN 'EM UP BARNES". RICHARD DIX—"HIS GREATEST GAMBLE"
NEW REGENT, 6826 S. Halsted. GARY COOPER. MARION DAVIES—"OPERATOR 13"
E. A. R., 6839 Wentworth—Open 1:30. MARION DAVIES, GARY COOPER, TED HEALY—"OPERATOR 13"
MICHIGAN, GARFIELD & MICHIGAN. MILLS BROS. Marion Davies-Gary Cooper—"OPERATOR 13"
COMMERCIAL, 9150 Commercial. Op. 11:30—Chas. Ruggles. Una Merkel—"MURDER in the PRIVATE CAR"

BERWYN
NEW RITZ, 6334 W. Roosevelt Rd. Adults 25c to 6 P. M., 35c After. BIG STAGE REVUE FOLLIES OF 1934 WITH JIMMY HODGES IN PERSON AND A CAST OF 25—PEOPLE—25. On Our Screen SHIRLEY TEMPLE "BABY TAKE A BOW"
ROXY, GROVE AVE. MATINEE PRICE TO 3 P. M. SHIRLEY TEMPLE "Baby Take a Bow"
BERWYN, 6404 W. 22nd. Mat. to 5 p. m. MYRNA LOY, GEO. BRENT, Lionel Atwill, "STAMBOUL QUEST"

SWEET SINGER OF PIANO LIDS

Helen Morgan, famous for her delicate emotionalism in song while perched upon cabaret piano tops, is the current star of the floor show at Chez Paree. She recently returned from adventures on the legitimate stage on the west coast.

"Drunkard" on Oriental Stage; Variety Bills

"THE DRUNKARD," quaint melodrama of the 1840s that has had a great vogue over the country during the last year, is the current stage show at the Oriental theater. The company and stage settings are those of the summer engagement in the dining room of the Auditorium hotel. Kathleen Fitz, a gifted and charming young actress, has the rôle of the heroine. The performance ends with the "Schnitzelbank" song which has been popular in the field of cabaret entertainment. This number was originally a Bavarian reading lesson for children.

This week's vaudeville program at the State-Lake theater contains: Kenneth Harlan, former motion picture star, and Al St. John, a movie comedian, in a sketch assisted by Gertrude Fisher, a dancer; Jack Pepper, a comedian from Broadway revues, assisted by Al Lentz and five "stooges"; Audrey and Charles Howard, in a comedy skit; Mme. Olympia and M. Jules, with a group of trained dogs; Sylvia and Clemence, tap dancers; and Verne Buck and the State-Lake ballet in a revue.

The program of stage entertainment at the Chicago theater this week is built around Mae West's picture, "Belle of the Nineties," now on exhibition. It consists of tableaux and dancing numbers in the atmosphere of the period. The performers are the Carr Brothers and Betty, adagio dancers; Grace and Beatrice Saxon, singers; Rudolph Wagner, pianist; a singing chorus and the Evans ballet girls.

The vaudeville bill at the Uptown theater include: Ries and Dunn, in songs; Sully and Thomas, comedians; Lynn Burno and company; Master Eugene, xylophonist; and the King Brothers and Arena.

The chief attraction of the current vaudeville program at the Palace theater is Harry Sosnik and his orchestra, popular in Chicago because of engagements at the high-class night clubs and cabarets. Other entertainers are Stone and Vernon, specialty dancers fresh from a long run in the Empire room; George Beatty, comedian; Helen Parrish, a child film actress, who also figures in the motion picture bill at the Palace; the Three Fonzals, acrobatic comedians, and the Robbins Trio, skaters.

THE VOICE OF THE MOVIE FAN

Letters published in this department should be written on one side of the paper only. If you want personal replies please enclose a stamped, self-addressed envelope.

Mr. Roth Picks Bone with Fan A. A. Archbold

Dear Miss Tinée: I have a bone to pick with A. A. Archbold. The silent version of the same story as "You're Telling Me" was shown about seven years ago, as Mr. Archbold says in his letter. But the silent version did not star Charlie Murray, as he says it did. W. C. Fields, who stars in "You're Telling Me," was also the star in the silent version of the same story. Alice Joyce was the traveling countess.

In your review of "Wonder Bar" you said that Al Jolson made the first talking picture. The first feature picture with talking sequences was one featuring Conrad Nagel and Dolores Costello. I don't remember the name of the picture. The first feature picture that was 100 per cent talking was "Lights of New York," with Eugene Palette and Cullen Landis.

In your review of "Beloved," with John Boles, you said the situation was familiar, and you asked if some one could enlighten you as to where it was shown before. In "Soul Fire" Richard Barthelmess pursued a melody over half the earth, finally finding it in the jungles of some foreign country, with a native girl furnishing his inspiration. I'll never forget the scene near the end of the picture, where Dick was composing with feverish haste while the native girl sat at his feet sharpening pencils for him.

I am writing all this from memory, and if I am wrong in anything I would heartily welcome any corrections you can make. Yours truly,

NICHOLAS R. ROTH.

Editor's Note: I should have said Mr. Jolson made the first successful talking picture. You are right about "The Lights of New York"—but it was a lottery affair. In "The Lion and the Mouse," released shortly before, the players spoke many of their lines. "Glorious Betsy" was the Conrad Nagel part-talkie. "Viennese Nights" was the film of which "Beloved" reminded me. Thanks for your interest.

Arliss Enthusiast Writes Lines of Praise.

Dear Miss Tinée: Twentieth Century made it possible for a rare treat to be brought to the screen when they filmed "The House of Rothschild."

I have just seen this superb picture and when I think about it it makes me feel as if seeing such a picture as this has spoiled me so that I won't be satisfied with just an ordinary movie any more.

Having never seen any of George Arliss' previous works, it makes me realize now what I have missed when I think of his triumphant performance in "The House of Rothschild." No finer entertainment ever flashed across the screen than this historical pageant!

I am uselessly hoping to make your column.

ARLISS FAN.

Editor's Note: Didn't you use a wrong word? "Uselessly"?

Another Hope for Better Censorship.

Dear Miss Tinée: Why did the picture, "Of Human Bondage," have so much trouble with the Chicago censors? All other large cities passed it readily.

It seems that the censors should know by now that a picture with Leslie Howard in the cast would be a masterpiece. Also, why don't they censor more closely such pictures as "Murder at the Vanities" and "Scandals" and others along that line? "Tarzan and His Mate" could have been censored more closely, also.

It is about time that the Chicago censors wake up and censor these musical shows more scrupulously and leave the movies with real actors alone. Here's for better censorship in Chicago!

M. F.

Editor's Note: Echo answers—why?

Stage Directors

TWO of Broadway's best known directors were engaged to stage and direct the new "Ziegfeld Follies" under the auspices of Billie Burke [Mrs. Florenz Ziegfeld]. Bobby Connolly and John Murray Anderson collaborated in staging the show.

Connolly, who staged the production and many of the dance routines, was associated with the last "Follies" of 1931-'32. He also staged and directed "Follow Thru" and "Good News." He is at present engaged to stage the picture version of "Sweet Adeline."

John Murray Anderson, who created the unusual lighting effects and staged many of the scenic numbers in the "Follies," was represented on Broadway last year by his "Almanac," one of the better revue series. He recently staged the new Shubert revue, "Life Begins at 8:40."

SHOWBOAT TRADITION IS 100 YEARS OLD

THE revivals of "No Mother to Guide Her" and "The Convict's Daughter" aboard the showboat Dixiana, moored in the north branch of the Chicago river at Diversey parkway bridge, have aroused an interest in the traditions of American river lore made memorable by Mark Twain.

Showboats are no novelty in the south, where their annual visits are eagerly awaited each spring by the populace in every river town. For the past fifty years or more the present style of showboat has plied the waters of the Cumberland, Allegheny, Ohio, and Mississippi rivers. During more than fifty years preceding that period of time showboats were simple makeshifts compared with their present day splendor.

The first real "floating theater" left Point Pleasant, West Virginia, more than 55 years ago and was known as "Price's Sensation,' 'named after Capt. J. D. Price, the originator of present day showboats. At that time the boats drifted down the stream with the current or were "poled" down stream. Frequently they were towed by mules from the bank and laid up wherever they might happen to be when the season closed.

In the spring they were towed by animal power or "poled" by deck hands back to their starting point where rehersals were held and the season's shows prepared.

During the pioneer days when the frontiers of our country were being pushed through Cumberland Gap and down the rivers, the only form of entertainment was the forerunners of the present day showboat. These were keel boats controlled by poles and oars, requiring constant care to keep clear of snags and caving banks.

The first company to appear on the Mississippi river, so far as records show, was that of N. M. Ludlow. In the year 1817 his troupe journeyed overland to the Cumberland river, floated in a keel boat down the Ohio and thence to the Mississippi, along which Ludlow's company played for many years. His only rival on the river was the famous Sol Smith and these two did much to make river showboats famous in song and story.

½ Price Sale! Worth $55.75

Roger's SILVERPLATE

(The Original Rogers Silverplate—Inspiration Pattern)

Guarantee Certificate
Rogers is original Rogers silver plate. Nickel silver metal with heavy deposit of pure silver. Guaranteed to be replaced without cost if not satisfactory.

$27.88
50 Pieces Service for 8

Amazing value! Beautiful *Inspiration* pattern. Made and guaranteed by International Silver Co. In tarnishproof chest.

50-pc. Chest, Consisting of
16 Teaspoons
8 Dinner Knives (Hollow handle; stainless steel; Regular or Viande Style)
2 Serving Spoons
8 Soup Spoons
8 Salad Forks
8 Dinner Forks (Regular or Viande)

28-pc. Auxiliary Sets, $17.25
8 Iced Teas
1 Sugar Spoon
1 Two-Piece Game Set
8 Butter Spreaders
8 Oyster Forks
1 Butter Knife

$1 DOWN Easy Terms
Small Carrying Charge

at WIEBOLDT'S
CHICAGO-EVANSTON

WIEBOLDT'S
CHICAGO EVANSTON

10c Olivilo Soap	10 for 45c
$1.50 Germania	67c
25c Wiebico Flakes	2 for 25c
60c Jad Salts	40c
Hospital Cotton	10c
75c Fletcher's	56c
$1 Yeast	71c
50c Vick's Drops	34c
35c Vick's Vaporub	21c
$1 Cutex Set	69c
25c Listerine	17c
$1 Hopper's Cream	79c
50c Woodbury's	34c
1 Pt. Mineral Oil	29c
75c Squibb's	59c
$1 Squibb's	79c

WIEBOLDT'S
HALF SOLES attached
39c

Sewed or nailed on any size shoes while you wait or delivered free to your home. Workmanship and materials are guaranteed.

We Dye Shoes Any Color

We Lengthen and Widen Shoes to Fit for Only
89c

Basements—Balcony, Milwaukee Ave. Store.

School Needs at WIEBOLDT'S

On ASHLAND BLVD. near MADISON. SEEley 1000 VILlage 6600 (No toll) — On LINCOLN near BELMONT WELlington 1000 — On MILWAUKEE near ASHLAND ARMitage 1000 — On SIXTY-THIRD near HALSTED ENGlewood 8700 — In EVANSTON On DAVIS ST.—DAVis 1000 ROGers Park 3775

Join Wieboldt's Savings Club. Save an extra 2% to 4% on your purchases.

Boys' and Girls' SCHOOL SHOES
Splendid Values at
$1.99
Ideal for school, for play! Black and brown sharkskin tip oxfords. Also patent 1-strap and black calf oxfords.
Famous Footform Health Shoes of Solid Leather
Children's Shoes Are Carefully Fitted By X-Ray

7 Pcs. in School Bag
Send Them Back Ready!
14-in. Waterproof Bag, Tablets, Pencil and Lunch Compartments, 50c Fountain Pen, Filler Sheets, Filled Pencil Box, Ring Binder.
COMPLETE $1

Drawing Sets—12-pc. mechanical; leatherette case. $3.29
Useful Globes—7-in.; radio stations designated. 89c
Underwoods—100% rebuilts. $29.50 Pay 10% Down

FOUNTAIN PENS—vacuum filler; 3 times more ink. 39c
WAHL EVERSHARPS—with 1 year's lead and eraser. 39c
PENCILS—Wieboldt's de luxe. 12 for 27c
SHARPENERS—large size; Chicago automatic. 95c
DICTIONARIES—Peerless; 1934 edition; 1,088 indexed pp. $1
$1 PENCIL BOXES—4 separate drawers. 89c
THEME TABLETS—ruled sheets. Special. 10c
CEDAR PENCILS—with erasers. 12 for 8c
FILLERS—quality paper. 3 for 11c
TABLETS—large size; for pencil. 3 for 12c
50c RIBBONS—for typewriters; standard quality. 29c
SECOND SHEETS—type. paper, 140 to pkg. Pkg. 8c
NOTE BOOKS—Gregg ruled; special. 12 for 50c
BINDERS—2-ring; assorted sizes and types. 10c
SCHOOL BAGS—canvas, rubber lined; 13½-inch. 59c
BRIEF CASES—14-inch; two-compartment, Only $1
WAMPUM FREE

Magic Slate Free
Write on it and, presto, your writing magically disappears. Sample size.
Given away in Boys' and Girls' Depts., also Stationery Dept. when accompanied by adult.

Boys' ⅞ Hose
Fall patterns and colors. Wear-resisting. Sizes 8 to 11. 20c

Long Hose
3 pairs 50c
Child's cotton. Fine and derby rib; 6½ to 9½.

Fall Union Suits
Waist style; trunk or knee; 4 to 12 yrs. 39c
Boys' Union Suits, 69c
E. Z. Union Suits, $1
WAMPUM FREE

New Wash Frocks for School

Boys' Vat Dyed "Model" SHIRTS
79c
White, also fancy patterns; full cut. Juniors', youths' sizes.

Wool Plus-4 Knickers $1.98
Wools in plus-4 styles; worsted cuff bottoms. 6 to 16.

Wool Slacks
Large selection of patterns. 12-20. $2.98

Model Pajamas
Fast color; full cut; sizes 8-18. $1

WAMPUM FREE

Very Unusual Values at
89c
Just the selling mothers have been awaiting! Timely, complete in selection, money-saving! Fast color prints; well made, with covered seams. 7 to 16. Buy plenty at this extremely low price.

The Styles:
Peter Pan Collars
Short, Puff Sleeves
Pleated and Flared
Ascot Tie Effects

The Trims:
Hand-Fagoted Collars
Smocking and Tucks
Dainty Embroidery
Contrast Color Trims
WAMPUM FREE

Ware Bros. Roller Skates
$1.00
Strong steel rollers; full ball bearing; complete with ankle pads.
WAMPUM FREE

CONTRALTO WITH HERBIE KAY'S BAND

Dorothy Lamour, a pretty southern girl with a contralto voice, is the featured singer with Herbie Kay's band in the Marine dining room of the Edgewater Beach hotel. She is depicted here in the pose that goes with a lyric called "Nobody Cares for Me."
[Maurice Seymour Photo.]

Symphony Will Pay Tribute to Bach This Year

Mass in B Minor, St. Matthew's Passion, Given in Honor of 250th Birthday.

By Edward Moore.

SUMMER with its wealth of musical attractions for Chicago is almost over; some little time must elapse before the autumn season gets under operation. Wherefore this would seem to be about as good a time as any to ponder a moment over the events of the future.

One learns, for example, that the year 1935 will be the 250th anniversary of the birth of Johann Sebastian Bach. Frederick Stock and the Chicago Symphony orchestra plan to make this most famous of all composers' music particularly prominent during the symphony season.

Two of his greatest works are to receive special attention. The orchestra, with the assistance of the Apollo Musical club, will present the Mass in B minor and the St. Matthew's Passion. These works call, in addition to the chorus, for eight soloists, and the soloists will be Claire Dux and Jeannette Vreeland, sopranos; Rose Bampton and Kathryn Meisle, contraltos; Frederick Jagel and Dan Gridley, tenors; Chase Baromeo and Fred Patton, bassos.

Popular and Young People's Concerts to Be Resumed.

The orchestral season will start on Thursday evening, Oct. 18, and continue for twenty-eight weeks. During this time there will be twenty-eight Thursday evening concerts, twenty-eight Friday afternoon concerts, and twelve Tuesday afternoon concerts played on the second and fourth Tuesday afternoons of each month. In addition to these subscription programs there will be six young people's concerts, presented on the third Wednesday afternoon of each month, and fourteen Saturday evening popular concerts not open to season subscription. With the exception of one or two out of town engagements and a series of ten concerts in Milwaukee, all the season's programs by the orchestra will be given in its home, Orchestra hall, on Michigan avenue.

Among the soloists of the season not connected with the Bach choral performances will be Dalies Frantz, Ossip Gabrilowitsch, Tomford Harris, Myra Hess, Josef Hofmann, Vladimir Horowitz, May Doelling Schmidt, and Benno Moiseiwitsch, pianists; Bronislaw Huberman, Nathan Milstein, Mischa Mischakoff, Viola Mitchell, and John Weicher, violinists; Emanuel Feuermann and Daniel Saidenberg, cellists. And there will be two guest conductors, Sir Hamilton Harty and Igor Stravinsky, the last name seemingly indicating that there are plans for a resurgence of Stravinsky music.

At present the orchestra is well scattered. Mr. Stock has gone to his summer home in Ephraim, Wis.; Eric DeLamarter is in Michigan; the players are scattered variously throughout the surrounding states seeking relaxation after an uncommonly strenuous summer.

Gertrude Stein's Opera to Follow Monte Carlo Group.

Before the orchestra season begins, Fortune Gallo will have brought his San Carlos Opera company to the Auditorium for three weeks, possibly more, depending upon business and future bookings. It is the best dollar opera company in the country, though it is entirely probable that Mr. Gallo will follow his customary procedure of sticking close to the well known operas and not going in for novelties.

The first operatic novelty definitly promised is "Four Saints in Three Acts," brought to the Auditorium by Miss Grace Denton for four evenings beginning Nov. 7. By the time it goes away, the Chicago Grand Opera company will have reopened the Civic Opera house for its series of six weeks. In this season there is talk of Respighi's "La Fiamma," the only actual novelty on the list, but with revivals of "Coq d'Or" and "Turandot," which were more than usually worth while last year; also performances of "La Rondine," which has never been in the Chicago company's répertoire but was a best seller at Ravinia; likewise revivals of "Boris Godunoff," "Der Rosenkavalier," "Gianni Schicchi," and "Salome," the last of which one regards, like Nanki-Poo, with modified rapture.

By the time the Chicago Grand Opera company has run its course for the season, Miss Denton will be ready with the Monte Carlo Ballet Russe, again at the Auditorium, for the week beginning Christmas day. Here there is the promise of a work that, if presented with anything like the charm and ability of the former Diaghileff Ballet Russe, and there is little reason to believe that it will not, ought to be a sensation. It is Stravinsky's "The Fire Bird."

That carries us pretty well up to the first of the year, which ought to be enough for present consideration. At that Miss Denton tells of Chaliapin and his Russian Opera company coming later in "Boris Godunoff," and of the dancing teams, Doris Humphrey and Charles Weidman, and Clotilde and Alexander Sakharoff.

Not enough of the recital givers have sent in their programs for us to be able to predict exactly what is going to happen. It seems safe to believe that the violinists will give at least a dozen performances of Bach's "Chaconne" and nearly as many of Chausson's "Poeme"; that the singers will sing in four languages, with special stress on some of the better known German lieder and some songs in Englis: of none too startling importance; that the pianists with strange clairvoyance will pick out some one sonata and play it repeatedly. In past seasons it has sometimes been Liszt's lengthy effort, at other times Beethoven's "Waldstein" or one or the other of Chopin's compositions in the form. This forecast is based on the experience of many seasons back. One can always hope that it will be incorrect. For there is much fine recital music to be found if one cares to make a hunt for it and not take the first that comes to hand.

In the rollicking '90's, a lady — sometimes — looked like this when she kept a date. At least did the sort of lady whom Mae West portrays in "Belle of the Nineties." The Chicago

Vivid Story of Chicago Told in Pageant Music

Tonal Background Will Illustrate Drama Given on Soldiers' Field Tonight.

MUSIC is to play an important part in the "Pageant of Chicago" at Soldiers' field this evening. A more or less continuous tonal background will accompany the production which will be preceded by an overture from the pen of Leo Kopp.

It is intended as a musical picturization of the spirit and history of the city. The opening bars are a brilliant fanfare, announcing to the world "Behold Chicago, the 'I Will' City!" After this proclamation the score turns to an Indian mood, by turns rhythmic and melodic, and ending in a savage frenzy of a warring expedition.

The scene changes. Notes of civil war song, unrest, uncertainty, nostalgia of men in camp, finally victory for the Union, are ended in a great crescendo. Then comes rest and a tranquil mood and carefree spirit, to be suddenly interrupted by the alarm of fire.

Notes Pound Out the Anguish of the Fire.

Tragedy takes hold of the scene. The music expresses anguish, horror, roaring flames, crashing buildings, wails of lamentation. But slowly the city takes form again. There is a sound of building. Hammers begin to thud through the music, the measured beat of the machine age. It works into the chatter of riveting machines, rhythms of industry, the rush of city life, the brilliance of a great metropolis. The movement becomes more dignified, and as it does the great chords of Beethoven's Ninth Symphony sweep out. It is a theme of universal love and tells how the machine and all humanity are caught up in common glorification into a radiant finale.

Of the twenty-two principals of the San Carlo Opera company no less than nine are newcomers in the ranks of the organization. The full list follows:

Sopranos—Philine Falco (new), Hizi Koyke, Mary McCormic, Bianca Saroya, Anna Turkel (new).

Mezzo-sopranos—Dreda Aves (new), Ina Bourskaya, Charlotte Bruno (new), Stella De Mette (new).

Tenors—Francesco Curci, Rolf Gerard (new), Aroldo Lindi, Edward Molitore (new), Dimitri Onofrei.

Baritones—Luigi Brancato (new), Stefan Kozakevich, Mostyn Thomas (new), Mario Valle.

Bassos—Fausto Bozza, Natale Cervi, Harold Kravitt, Leon Rothier.

Several of these, though new in the San Carlo forces, have been heard in Chicago before, among them Philine Falco at Ravinia and with the old Chicago opera; Dreda Aves as Amneris in the open air performances of "Aida" in Soldiers' field last summer and the summer before, and Mostyn Thomas in concert.

Borowski Writes Music for "Century of the Dance."

"A Century of the Dance" is to be presented in the Ford Symphony Gardens, beginning next Thursday and running until Oct. 3, is described as a ballet-pageant. Its forces call for forty-five dancers, a chorus of thirty voices, an orchestra of thirty-two, and some half dozen soloists.

Felix Borowski of Chicago has written the music; Edward Caton, remembered for his dancing in the Chicago opera, has done the choreography and will act as ballet master and chief solo dancer; Jacques Samossoud, former director of the National Opera of Washington, D. C., will conduct. Anna Ludmilla, première danseuse, will emerge from temporary retirement for the occasion. She is remembered as a brilliant figure of the dance several years ago in the Chicago opera at the Auditorium, since then having appeared in various musical shows in America, with the opera at Buenos Aires, with Ida Rubenstein in Paris and Monte Carlo, and in Charlot's Revue in London.

Other soloists will be Harriet Lundgren, première danseuse of the Chicago Civic opera ballet; Frederick Jenks, tenor; Marian Finholt, and the youthful team of Kolya and Berte. Bernard Cantor will be stage manager.

Caton Educated in Germany and Russia.

Mr. Caton has made a number of brilliant contributions to the American stage both as choreographer and dancer. Rather curiously, he, though of American parentage, was born in Russia, and did not see this country until he had grown into young manhood. His father, William Caton of Detroit, was well known as a trainer of thoroughbred horses and spent twenty-five years as chief trainer of the former czar's imperial stables in Russia.

Young Caton began his education in a German military school, but ran away because of the harsh discipline. At the age of 8 he persuaded his father to let him enter the imperial ballet school in St. Petersburg. He was a soloist of the organization at the age of 13, but when he was 17 the revolution broke out and he and his mother escaped across Siberia to China, suffering many hardships on the way. He arrived at the home of his mother's parents, North Randall, O., and passed the next two years as clerk in the village postoffice, and then returned to the stage by way of a minor position in Anna Pavlowa's company, later becoming one of her dancing partners.

A highly varied program of German music will be played at the Chicago Stadium this evening during the German day celebration. It will start at 8 o'clock and continue for three hours. Walter Steindel, director of the Chicago Singverein, is the musical director. A symphony orchestra will accompany the "Festspiel," which in three acts will depict the history, culture, and idealism of the German people in Germany and the United States.

The first part, a pageant in eleven scenes, will have a cast of 700 persons. Here the orchestra will play Wagner's "Kaiser March," Schubert's "Military March," the first movement of Beethoven's Second Symphony, and excerpts from various Wagner operas.

The feature of the second act will be the singing of folk music by a chorus of 3,000 voices, representing nearly every German choral society in Chicago. Each folk song will be portrayed by a tableau. Later 100 Mary Wigmans will dance in the style of the famous German dancer.

The third part will be called "Old Nuremberg" and will represent a market scene where the people of different provinces gather for their county fair and dance their own folk dances. As a finale the entire cast and the audience will sing the "Wacht am Rhein," accompanied by orchestra and organ.

The full choir of St. James' Episcopal church will reassemble for its first service this morning under the direction of Leo Sowerby. The anthem will be Charles Wood's "This Sanctuary of My Soul." Mr. Sowerby will play Franck's Chorale in A minor.

Gilbert's Texts

To the dramatic editor:

CHICAGO, Sept. 11.—Fifteen different editions of Gilbert will give you fifteen different texts. Songs and whole pages of dialog in some will be omitted from others; the order of stanzas in the libretti will differ from the order in the scores, and so it goes. The whole thing is a nightmare of slipshod and stupid editing. The most satisfactory texts I know are those of the Savoy edition, published by Macmillan, and the Random House edition.

I have a deep suspicion that most American Gilbert and Sullivan companies fail because they keep to the same hackneyed repertory of "Pinafore," "Pirates," and "Mikado." I am sure that the Studebaker season could have been kept alive weeks longer if "Patience," "Princess Ida," and "Ruddigore" had been included. "Pinafore," after all, is one of the poorest pieces in the Gilbert and Sullivan tradition. It retains its popularity because it was their first big success, but it isn't a tenth as good as "Princess Ida," which I rank next to "Iolanthe" as their finest work.

There is a large and enthusiastic audience for Gilbert and Sullivan in this town, and I believe it would respond generously to performances of the forgotten operettas, which are neglected only through the laziness of producers and performers.

ALFRED V. FRANKENSTEIN,
Department of Music, University of Chicago.

First at LYON & HEALY!

"YOU" on Records

SINGERS, elocutionists, instrumentalists and students who make test-records find them the "perfect critic." Come in and try one. Cost varies with size of records (both sides) from 50c to $2.50.

LYON & HEALY SELF-RECORDING SERVICE
Record Dept.—Loop Store

Hear These New Records by the Phenomenal Pianist—

SCHNABEL

CONCERTO No. 1 (Beethoven). Played with London Symphony Orchestra. No. 7669-73. Each, $2.

CONCERTO No. 5 (Beethoven). With London Symphony Orchestra. No 7639-43. Each, $2.

QUINTET in A MAJOR (Dvorak). With Pro Arte Quartet. No. 8305-8. Each, $2.

QUARTET in G MINOR (Mozart). With Messrs. Onnou, Prevost and Maas. No. DB-2155-58. Each, $2.50.

America's Largest Selection of Domestic and Imported Records. Mail Orders Given Prompt Attention.

LYON & HEALY
Wabash Ave. at Jackson Blvd.
Oak Park Evanston

Doris Kenyon to Make Debut as Opera Singer

Takes Furlough from Films to Play "The Secret of Suzanne" in Hollywood.

By Rosalind Shaffer.

HOLLYWOOD, Cal.—[Special.]—Doris Kenyon, screen star, is about to follow in the footsteps of Hope Hampton, the only film star who so far has made the grade in grand opera. Miss Kenyon, who has had considerable experience as a concert singer, is to play "The Secret of Suzanne" here in November with Nelson Eddy and [illegible] of the Metropolitan. As opera lovers know, "The Secret of Suzanne" is not as pretentious and long winded as most operas, lasting about an hour.

"It's in the nature of an experiment for me," says Doris, who is thrilled over the step forward towards her longed-for goal that this will represent.

A great success in the silent films, notably in "Monsieur Beaucaire" with Rudolph Valentino, Miss Kenyon married Milton Sills and for a time retired from films. She used her retirement to pursue her voice study. In 1930, after the death of Sills, she returned to the talking screen and has worked consistently, her latest film being with Walter Connolly in "Whom the Gods Destroy." Between film engagements she has pursued her concert career, presenting her songs in costume and with some pantomimic dancing. Some of her choreography has been done by her good friend Adolph Bolm, famous Russian star of the old Imperial ballet.

Japs Find La Kenyon's Japanese Songs Funny.

Miss Kenyon had an amusing experience with the visiting Prince and Princess [illegible] of Japan. Following a musical program at the Hollywood Bowl, where they were guests in the same party, the prince and princess asked Miss Kenyon to sing her four Japanese songs they had heard about. Miss Kenyon obliged, to have her Nipponese song and pantomime arouse an avalanche of chuckles from the prince and princess. As the pantomime had been taught her by Michio Ito, Japanese dancer, and the language by his brother, Yamada, she was a bit nonplussed by the mirth. "Are you laughing with me or at me?" she finally asked the giggling Orientals. "No, you do very fine, only it sounds very funny," they assured her. She's still wondering.

Difficulties with her young son, Kenyon, aged 6, intrude themselves from time to time on her ambitious career. Being a mother is just the same for a celebrity as for the housewife. There's always something not exactly included in the calculations. As Doris still lives in the beautiful home and estate built by her and Milton Sills after their marriage, with its seven acres of gardens, it would seem reasonable that the young son could find a place to play at home inside the iron fence where he is guarded by the dogs on the place. But exactly as any child would, he finds things out in the street and in the vacant property next door much more fascinating.

Estate Called "The Dream," and Lives Up to Name.

The other day, Doris relates, her son "turned up missing." A thorough search finally located him with a neighbor's boy, the two of them happily lying in the road "listening for angleworms."

"But you can find angleworms in your own yard," his distressed mother assured him.

"Not like these angleworms out here," her son assured her with an air of finality.

The house, with its seven acres of gardens, is called El Sueño—in Spanish "The Dream"—and a dream it is, quite the most picturesque and homelike of all the gay Spanish and Mexican estates of the vicinity. Mrs. Leslie Carter, who was brought directly there on her arrival in California, could not exclaim enough. She went into raptures over it and the "dear darling little humming birds." "Really it's not true, it's just all a dream," she said, as she saw the vivid flowers, the cloister with its pillars and carved wood [illegible], the tree ferns along the tiling, in the colored pots, and the whole lovely picture the place makes as you enter.

The entrance to the place, the cloister, the cortile [or kitchen court], and the huge gate with its hitching posts were copied from a part of the famous Alhambra. In tile there is a quotation from Calderon, in Spanish, which says, "Life is a dream; all changes under the changing circle of the moon. Nothing endures but love." A wicker bull's-head, such as small children use in their games of bull fighting in Spain, hangs beside the gate.

In the gardens are many exotic plants from foreign countries. A sandalwood tree, with its aromatic dry wood and its scented leaves, a lacker wood tree, a betel nut palm, and a Japanese rice plant, from which rice paper is made, ornament the grounds among a myriad of other shrubs and vivid blooms. Pools of water lilies, begonias colorful under the shade of huge olive and rubber trees, zinnias, orange lilies, jasmine bloom in profusion along the brick paved paths.

Colorful panels of tile, brought from Spain, ornament the walls. Old wood grills cover the windows in several places built especially for them.

Einstein Autographs Page of Famed Treatise for Young Sills.

Inside are many real treasures. Passing over the paintings, the antique tapestries and altar vestments, the rugs, the objets d'art, one comes on unusual mementoes. There is a page from the original manuscript of Einstein's treatise on relativity, autographed by him to Kenyon Sills and framed under glass. There is an autographed letter of Massenet, under glass, and a letter of Mendelssohn, dated Leipzig, 1838, with the stamp, postmark, and all on it.

The estate was originally the property of a Capt. Thomas, a rose fancier of many years ago whose fine flowers still are a feature of the estate. Later it was owned by the Danziger, who was the husband of Daisy Danziger—later the wife of Tony Moreno until her death a few years ago. The old house of Capt. Thomas, somewhat altered, stands as the guest house in the grounds. It was used as the honeymoon home of Milton Sills and Doris Kenyon while El Sueño was being built. The place is easily the most popular resort in the film colony with music lovers and many visiting celebrities, and an exceedingly gracious hostess Doris Kenyon makes.

Rudy Valentino's Estates Fallen Into Desuetude.

It is sad to relate that both properties of Rudolph Valentino, his house in Whitley Heights and the one in Beverly Hills, Falcon's Lair, are on the verge of dissolution. The one in Whitley Heights has been condemned by the city as dangerous because it is slipping down hill. Falcon's Lair, the mansion of his later success, is being devoured by termites, and objections of neighboring property owners that the place menaces their properties may end in its being condemned also. Neither place is inhabited except by the caretaker who lives in the servant's wing of Falcon's Lair. Otherwise their empty halls resound only to the passage of a lizard or other wild intruder.

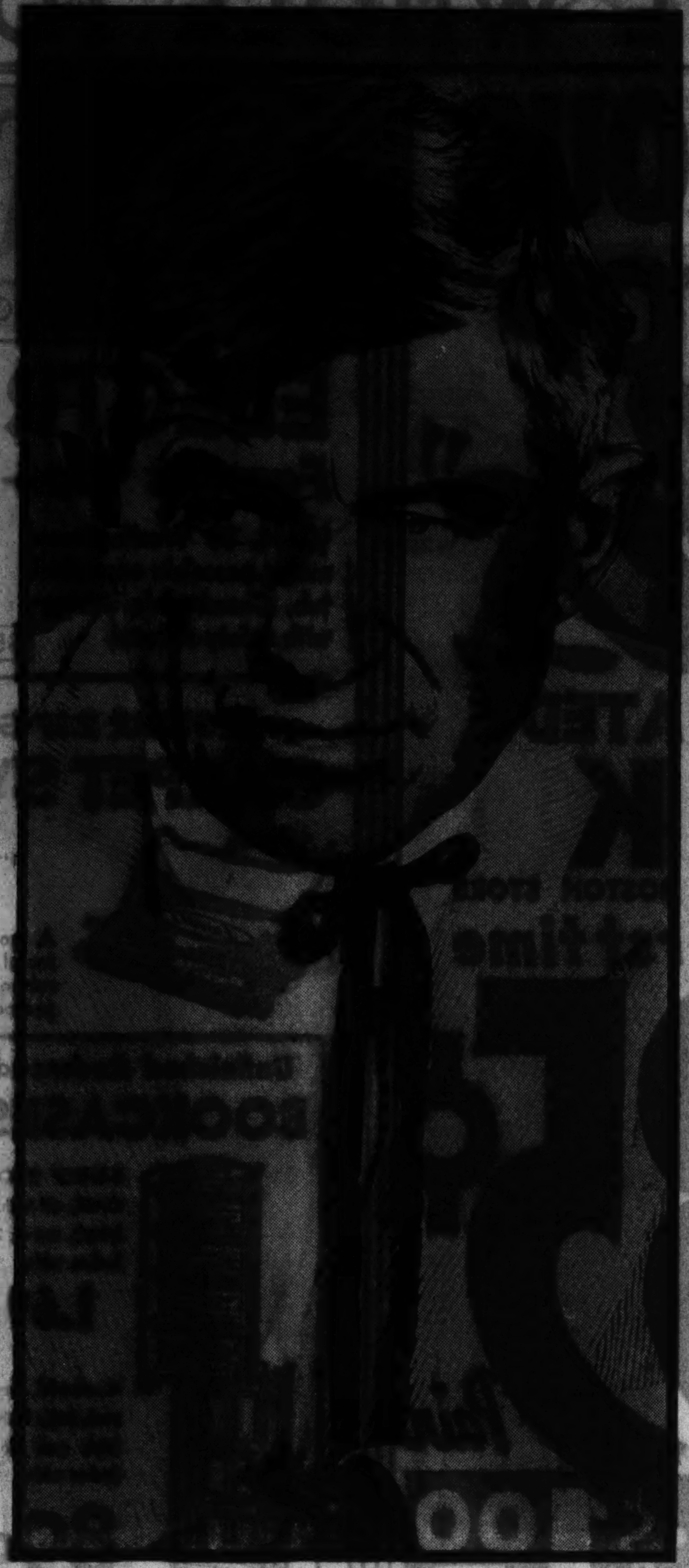

"JUDGE PRIEST"

A fine man in a fine characterization! It's Will Rogers as he appears playing the title role of "Judge Priest." From story by Irvin S. Cobb. At the Apollo theater.

BEAUTY OF ZIEGFELD SCHOOL

Lucille Dennison is one of several types of gorgeous girls in the "Ziegfeld Follies of 1934," now at the Grand Opera house, and is perhaps the one who comes closest to the old Ziegfeld tradition. She is a principal in the cast, and leads several musical numbers with poise and clarity of utterance. [Seymour Photo.]

LATEST HOLLYWOOD HAPPENINGS

Bing Crosby is the only picture star who mails photos to his fans on request, free of any charge but the postage. Eleven hundred a day leave the studio mailing room. A letter goes with each picture.

Another furor is getting under way in Hollywood with the issue of a current fan magazine which contains a highly original and entertaining story. Three popular women novelists are given the background facts in the Herbert Marshall-Gloria Swanson romance and asked to write their endings, which they do with most enlivening results. Amazingly enough, two writers consider the man in the case negligible; it is entirely between Edna Best and Gloria Swanson as they see it.

Meanwhile the romance progresses as always, the couple seen here and there about town together and most devoted. Gloria has her three children with her now. She has always maintained that they were better off in Europe, away from gangster kidnapers and the influence of her film celebrity, but for the present, at least, they are with her. She had lunch with her young daughter, Gloria II., at the Russian Eagle Gardens, and a pretty child she is, too.

Rumors are that the last picture Russ Columbo made, "Wake Up and Dream," will not be such a success as had been anticipated. It is planned to cut as much of Russ himself from the film as is possible before it is released, leaving, of course, his songs. June Knight was so dissatisfied with her part in it that she has asked for and obtained her release from her Universal contract. It was Columbo's initial starring picture.

Meanwhile June's romance with Paul Ames progresses.

Greta Garbo's present vehicle is nominally a United States product. Yet there is not one American in the cast as a main figure. Garbo is a Swede; Herbert Marshall is English; George Brent is Irish; Shirley Parker, who plays Garbo's sister, is Canadian; Billy Bevan is an Australian; Jean Hersholt is a Dane; Warner Oland is a Swede, and there are a couple of Chinese. The director is Richard Boleslavsky, a Pole. Beulah Fondi and Katherine Alexander are Americans, in small roles. The picture is "The Painted Veil."

Madge Evans and Tom Gallery are going out together again.

Isabel Jewel is not keeping to a strict diet of Lee Tracy. Two nights in succession she was out dancing with another escort, Bill Henry.

Elissa Landi's coach dog has hay fever, the vet says.

Anna Sten is a serious minded young person. She is telling every one all about Boulder dam, which she went to see over Labor day. Her interest was inspired by the fact that since she left her homeland, Russia, a similar huge dam was built on the river Dnieper in her native Ukraine. It has done much to remove the drouths and famines that swept that country in the old days. As the guest of A. H. Ayers, chief engineer at the Boulder dam, who heard of her interest, Anna saw everything worth seeing about the dam.

Gail Patrick has turned quite the giddy young thing since she had her hair cut a while back. Her newest beau is Bob Cobb, distant relative of Irvin S. But he doesn't look like him. They were noticed dining and dancing at the Mirimar this week.

Things are so romantic nowadays. In the old days a girl romanced around, picked out a husband, and settled down for life. Now there are unlimited possibilities, with ex-husbands, other people's husbands, future husbands, all fascinating. Dorothy Dunbar, who has a few ex-husbands tucked away in her past, the latest being, as you all know so well, Max Baer, is lunching and dining about with Prince Serge Mdivani, ex-husband of Pola Negri and Mary McCormic. No whit less romantic are Bill Seiter, with his third wife, Marian Nixon, and Marian, with her third husband, Bill Seiter. They're house-hunting just as romantically as if they had never been through it all so many times before.

A new game has been launched in Hollywood, which is always avid for something different for amusement. Doris Kenyon started it with her "spiderweb" at her home the past week. A huge web was spun in the grounds about her house in Brentwood with strands of twine. At the end of each line a prize was concealed, and there was much squealing and floundering about in the dewy evening with the lovely moon overhead, while the guests traced down the tangled skeins. Various hazards were provided along each line, and it took really good sports to follow through on some of the stunts. Felix Young, producer, even floundered through a fish pool, undaunted, to find himself grand prize winner with a silver cocktail service hidden under a huge lily-pad.

Henrietta Crossman, working in "Menace," at Paramount, is recovering from a severe attack of lumbago.

"The Count of Monte Cristo" was previewed this week at the studio. Produced by Edward Small productions for United Artists, it was a real thrill for any one. It has been given elaborate production, following the novel accurately, especially in the matter of the love story. Elissa Landi is Mercedes and Robert Donat, the count. Donat, who first came to the attention of the American public in "Henry the VIII.," will be a much sought after star when this picture is released. At the moment, he has returned to England, on the completion of the film, but doubtless Hollywood will be bringing him back shortly.

Many oldtime stars are in the cast, including William Farnum, Mitchell Lewis, Wilfred Lucas, one time husband of Bess Meredith and a star for years himself, Lawrence Grant, Juliette Compton, Holmes Herbert, Lionel Belmore, Desmond Roberts, and many more.

The brother of Sally Eilers is playing stand-in for Cary Grant in "Enter Madame."

The matter of getting clothes [illegible] they look really old is a problem that is not so easily solved for those worrying about the wardrobes for "David Copperfield." Herbert Mundin, who plays the famous Barkis, the cabman who "is willin'," has to look particularly untidy, following the original sketches by "Phiz." First, clothes of the proper cut and material were prepared. Then they were vigorously scrubbed with wire brushes to give the frazzled worn effect. Tar, sandpaper, coal soot, and a soaking in sea water, which produces fine white lines and puckering, completed the effect, with a little genuine mud as the sartorial whipped cream.

Jack Holt is proudly showing the complete autographed set of Zane Grey's novels he received recently as a gift from the author, in appreciation of the number of rôles from Grey novels Holt played in the old days at Paramount.

Robert Montgomery says he has driven to the studio at Culver City so many times he can do it in his sleep. Edward Everett Horton, working with him in "Biography of a Bachelor Girl," solemnly attests to this; says he just missed him at an intersection.

Helen Ferguson, former screen star, now agent, sent Johnny Mack Brown an wreath the day he started on his last film, "Police Ambulance."

Walter Connolly is a nut on telegraphy. His father at one time was an executive in the Western Union company.

Phillips Holmes is proud of his stage family. His father, the famous Taylor Holmes, brought out Madeline, Phillips' sister, last year in "Big Hearted Herbert." Now the kid brother, Ralph, is to appear with them in a stage comedy this coming season. Meanwhile Phillips holds up screen honors for the family with his current rôle in "Great Expectations."

Play for "Chic" Sale.

"Elephant on His Hands," the new comedy in which Charles [Chic] Sale will come to Chicago, had its first acting in Wilmington, Del., last Friday night, will be presented tomorrow evening in Pittsburgh.

Hollywood Goes Cocktailing in Varied Attire

HOLLYWOOD.—"It looks," said Donald Ogden Stewart, surveying the assorted costumes, "like around the clock at the Fredric Marches."

The affair was a five to seven cocktail, to warm the new March abode formally, but guests came wearing everything from tennis shorts to business attire. This habit of wearing, to any function, whatever clothes they happen to have on has long been peculiar to Hollywood people, yet it always draws comment.

There was Joan Bennett, who came early, wearing a long black satin skirt with a three-quarter tunic blouse of greenish gold. It contrasted sharply with Hostess Florence Eldridge's one-piece dark red print and Mary Astor's blue sports outfit.

The men were as variously dressed. Ronald Colman, who spent his time talking to Mary Astor, wore natural linen, but a couple of writers had tuxedos on—at 5:30—in preparation for a later dinner. Chester Morris and Robert Montgomery wore tweed coats with gray trousers, but Edmund Lowe came as he was, in a black business suit.

ECONOMY BASEMENT
22nd Anniversary Sale
BOSTON STORE

SILK CHIFFON AND SERVICE HOSE!

Richly Fur Trimmed WINTER COATS
An Anniversary Sale Feature
Latest Detailing! Chic Lines!
14.67
Bark & Crepy Woolens
Coats that emphasize beauty and service. Fine woolen fabrics tailored with exciting styles.
Pouch and draped Bolero ripple collars of Caracul, Lapin, Pointed Dog, Fasine, Marmink, and Dinky Fox. Most desired shades. Sizes 14 to 20 and 36 to 50.
BASEMENT—STATE STREET

New Fall Shades
Picot, Lisle and Jacquard tops; the Mill blended... Sizes 8½ to 10. At 23c
CHILDREN'S HOSE
¾ length or long... values. Tomorrow sale. 9c

50 In. Rayon & Cotton Sicilian Damask

GIANT VALUES FOR INFANTS
3 Pc. Chinchilla Coat Sets
Pink, Blue, or Maize coat, with hat and leggings to match. 1 to 4 yrs. Reg $3.67. 2.99
Infants' Robe Sets
Attractive sets with moccasins to match! In pink and blue! 1.00
Infants' Knitted Sleepers
The kind with drop seat and feet. Sizes 2 to 6 years. 59c

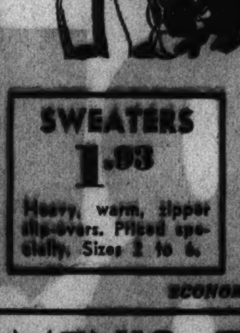

SWEATERS 1.93
SHAWLS 1.00
All wool honey-comb shawls with fringe. Pink, Blue, White.
BOOTEES 93c
Bootee sets, with sweater and cap. Worth much more.
ECONOMY BASEMENT—STATE STREET

Very Lowest Price
3,500 yards... Jacquard designs in Red, Green, Rust, Blue, Gold, etc. 38c yard
MILL END SALE
...curtain grenadines. 10 to 20 yd. pieces. 12½c yd.
BASEMENT—CENTER

MEN'S FALL WEIGHT UNION SUITS!

A RECORD BREAKER!
79c Value Fast Color MEN'S SHIRTS
Collar Attached! Fine Broadcloth! Plain! Patterns!
54c
3 for $1.55
Just For The Anniversary Sale
Only an event like this could bring such a low price! Blue, Tan, Green or White, or Fancies. Collar attached style with 7 buttons, wide center pleat. GUARANTEED FAST COLORS. Sizes 14 to 17.
BASEMENT—DEARBORN STREET.

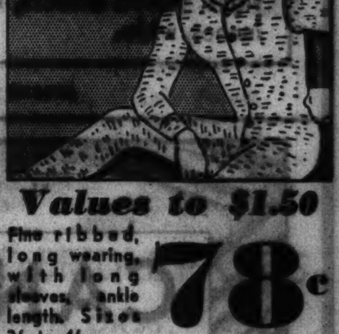

Values to $1.50
Fine ribbed... 78c
WOMEN'S U'SUITS 47c
CHILDREN'S U'SUITS 35c
BASEMENT—STATE STREET

IMPORTER'S SACRIFICE...RAG RUGS!
Purchased Just in Time for This Sale!
Values like these are so unusual that we urge you to buy several! Popular Hit and Miss Rag Rugs with plain color or crowfoot borders of Green, Blue, Tan, Rose, and Orchid. Fringed ends. Sizes for almost any room in the home! THEY'RE WASHABLE. Mail or Phone orders filled.
18x36 inches 12c | 24x36 inches 16c | 24x48 inches 23c | 27x54 inches 29c | 30x60 inches 39c | 5x7 feet 1.17
ECONOMY BASEMENT—CENTER.

World's Fair Souvenirs ... Values to 50c. (Basement.) 3 for 25c. 9c ea.

VALUES THAT WILL SET THE WHOLE TOWN AGOG!

BOSTON STORE

STATE, MADISON AND DEARBORN STREETS

Men! 7,500 PAIRS FAMOUS LASTEX TOP "PRIMLEE" "Jerks"

THE ELASTIC TOP HOSE

Double Sole!

High Spliced Heel!

THE ABBREVIATED SOCK

EXCLUSIVE IN CHICAGO AT THE BOSTON STORE

offered for the first time

Jerk them on—they stay put! They're known in the hosiery field as "Jerks" . . . just 10 inches high—enough to fit comfortably above trouser cuffs. Lastex tops hold them up smoothly and are guaranteed to last the life of the sock, no matter how many times laundered! For dress, business or sportswear. 10 to 12. Choice of new Fall fancy patterns.

35¢ Pair

3 PR·$1.00

Main Floor, Dearborn St.

ELECTRIC WASHERS

Famous 'One-Minute' Model

¼ H. P. Westinghouse motor, porcelain enameled tub, Chamberlain wringer with safety release!

37.98

$5 Down *balance monthly; small carrying charge*

REGULAR 2.39 GUARANTEED

CARPET SWEEPERS

"Laurel Brand" **1.74**

A good full size sweeper with metal case, pure bristle brush, rubber tired wheels and furniture protectors.

Unfinished Redwood

BOOKCASES

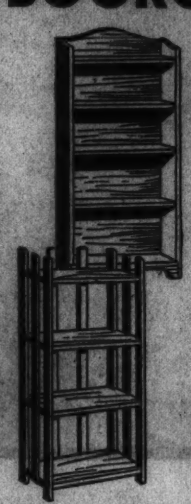

5-SHELF BOOK CASE. 47 inches high and 22 inches wide. **1.69**

4-shelf book rack, 31½ inches high and 16½ inches wide. **89c**

SCOT-TISSUE

12 ROLLS **79c**

1000 sheets of absorbent, soft, white tissue in each roll.

RADIATOR COVERS

9¾ in. wide, extends to 34 in. 79c

9¾ in. wide, extends to 54 in. 1.09

12¾ wide, extends to 54 in. 1.29

Made of furniture steel in Ivory or Hand Grained Walnut finishes. With new round corners. BRING MEASUREMENTS.

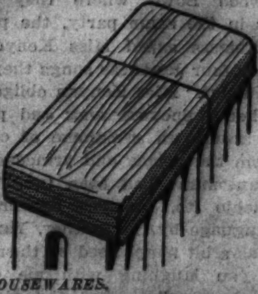

EIGHTH FLOOR—HOUSEWARES.

MONDAY—We Offer an Outstanding Value for the Silk Parade

3,000 Yds. Canton CREPES!

Glamorous canton crepe is a headliner in fashion! What is more, we have it in all of the colors that inspire the autumn and winter mode . . . all 39 inches wide.

85¢ YD.

New SILK PRINTS

Just what you want for smart Fall frocks. New styles, latest color combinations, chic designs, tweed effects, etc. 39 inches wide.

78c yd.

SECOND FLOOR—STATE.

DRAPERY TAFFETA on Parade

A Feature for "NATIONAL TAFFETA WEEK"

50 IN. DRAPERY TAFFETA PURCHASED FROM

Schwarzenbach Huber & Co.

498 Seventh Avenue, New York, N. Y.

We reserve the right to limit quantities.

Regular $2.95 50 inch changeable silk, sunfast taffeta, guaranteed not to crack. An array of colors that will please homelovers and interior decorators. While 3500 yards last..........

$1 Yd.

NINTH FLOOR—STATE ST.

ATTRACTIVE Wallpaper!

6c Roll

A wide selection for every room. 10c to 12½c values! Borders to match, 3c yard. (Not sold separately.)

ROOM LOTS

1.69 Complete

30-in. embossed plastics in popular shades. 9 rolls paper and 18 yards border—enough for average room.

NINTH FLOOR—STATE.

PORCELAIN Dinner Sets

3.95 EA.

50 piece service for eight! 2 patterns. Floral gold medallion decoration on embossed edge shape or colorful floral spray decoration on fluted shape.

EIGHTH FLOOR—STATE.

81x99 In. "BELGEM" BED SHEETS

1.28 each

81x99 inch Linen finish bed sheets. 72x78 thread count sheeting bleached snow white and free from filling.

SECOND FLOOR—DEARBORN STREET.

Glass Table STEMWARE!

29c EA.

Gracefully shaped optic crystal glass, colonial stem, floral cut decoration. Goblets, sherbets, cocktails and footed tumblers.

EIGHTH FLOOR—STATE.

THINK OF IT!

Shoes Widened and Lengthened

89c

Have them repaired—don't throw shoes away!

HALF SOLES & RUBBER HEELS

Attached while-u-wait or delivered **59c**

FOURTH FLOOR—CENTER.

CANNON BATH TOWELS

19c absorbent 18x36 size in white with colored borders. **7 for**

25c extra heavy 20x40 size double loop terry weave. Colored borders. **5 for**

44c durable extra heavy 24x48 size in white with colored borders. **3 for**

$1

Wash CLOTHS

89c Cannon, large size, in white with colored borders. Dozen, **69c**

SECOND FLOOR—CENTER.

Phone Orders Filled—Call STAte 3000

FLOOR SAMPLES AND RECONDITIONED Sew. MACHINES

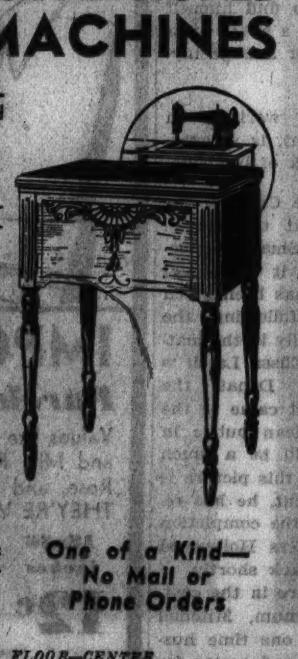

1 Westinghouse Consolette Electrified Model. **39.50**

1 New Home Consolette, sews backward and forward. **74.50**

1 Singer Portable. **59.50**

1 Climax Portable. **32.50**

1 Singer Reconditioned Portable. **22.50**

1 Western Electric Reconditioned Portable. **19.50**

One of a Kind—No Mail or Phone Orders

SECOND FLOOR—CENTER.

FOUR DRUG SPECIALS FOR MONDAY

GERMANIA HERB TEA

67c

$1.50 package! Reduce the safe, sane way!

KOLOR-BAK

$1.50 VALUE **$1**

Restores color to gray, faded hair.

OVALTINE

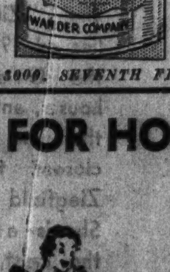

$1 SIZE **57c**

Note the new low price. Reg. $4 hospital 4 lb. size, 2.25.

$1 LAVORIS ANTISEPTIC

79c

$1 safe mouth wash. Large size.

MAIL AND PHONE ORDERS FILLED—CALL STATE 3000. SEVENTH FLOOR—STATE ST.

A QUICK, SAFE DRY CLEANING FLUID FOR HOME USE!

CLEANETTE!

Safe! Fast drying! Will not explode! Leaves no after-odor! May be used more than once. Cleans women's apparel, men's wear or household articles. Let us give particulars about this magic cleaner that will more than pay for itself.

1 gallon can **59c** | 2 gallon can **1.10**

FOR SALE ONLY AT THE BOSTON STORE

HOUSEWARES—EIGHTH FLOOR.

Mail and Phone Orders Filled. Call State 3000

Remarkable

FOOD SAVINGS

SALADA Brown Label orange-pekoe tea. 1-lb. pkg. **59c**

WILSON'S Certified corn beef hash. 1-lb. can. 3 for **47c**

10c CANNED fruits, vegetables and bottle goods. 12 for **1.05**

LIBBY'S natural pineapple juice. 12-oz. can. 12 for .. **98c**

PILLSBURY'S FLOUR. 24½-lb. sack **1.16**

SAVOY Pancake Flour. 1-lb. 8-oz. pkg. 3 for **27c**

GOOD KIND cane and maple table syrup. 22-oz. jug. 2 for **29c**

BOULEVARD COFFEE

3-lb. Carton Freshly roasted! **79c**

LAKESIDE cream or bantam corn. No. 2 can. 5 for **59c**

LIBBY'S fancy pineapple. No. 2½ can. 3 for **59c**

LAKESIDE sifted sugar peas. No. 2 can. 3 for **47c**

LIBBY'S pure tomato juice. 13-oz. can. 14 for **97c**

LIBBY'S red Alaska Salmon. No. 1 tall can. 3 for **51c**

TOMATOES, red Indiana, new pack. No. 2 can. 12 for **1.05**

SUGAR—Pure cane granulated. 10-lb. cloth sack.... **52c**

TWELFTH FLOOR—FOOD SHOPS.

FREE DELIVERY—CALL STATE 3000.

FREE FOOT CONSULTATION 1 Week—Daily 11 A. M. to 4 P. M. with Director of Education of ORTHOPEDIC SHOES, INC. Let this internationally known authority help solve your foot and shoe problems. (4th Floor.)

Chicago Sunday Tribune
THE WORLD'S GREATEST NEWSPAPER
SEPTEMBER 16, 1934.

Below: Miss Jane McIntosh, daughter of Arthur T. McIntosh, dropped her usual role—and her favorite one—of equestrienne to assume that of spectator at some recent tennis matches.

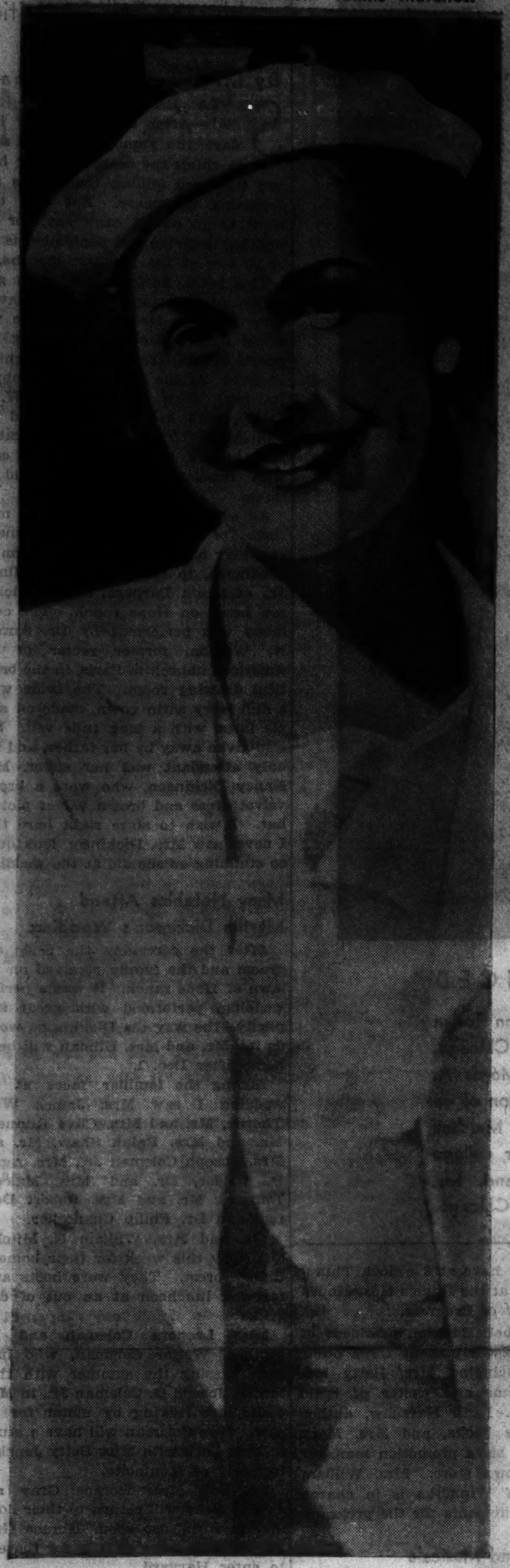

Below: Miss Virginia Reithermer of Winnetka as she was preparing to toast the bride and bridegroom, in this case Bentley Grimes McCloud and the former Sally Clark, who were married recently in Winnetka.

Above: Miss Elisabeth Bunting, the daughter of Mr. and Mrs. Henry S. Bunting of Lake Forest, out for a gallop at Barrington. The early autumn breezes have relieved her head of its covering.
[TRIBUNE Photos.]

Traveling Scribe Finds Tunisia a Storehouse of Exciting Ancient Lore

By COUSIN EVE.

VENICE.—(Special.)—The Depression Yachting Cruise for the masses, *collectivo,* after the Italian idea, went forward with all the elegance and organization in the world. The Adriatic, Mediterranean, and Aegean seas were at their bluest, the weather superb, and the five hundred passengers on the great liner had their Lido along with them. There were several bathing pools, also broad decks for tanning purposes. At night, moving pictures *al fresco,* with a ball afterwards. With due regard for sightseeing, the ship ran right up to Stromboli, a cone shaped volcanic island by day and a rip roaring volcano at night. Dipping curtsey, she circled round it several times.

Palermo, Sicily, was the first stop. It was fun to see the different nationalities get under the banner of their guides and march off to their motors like small armies. Palermo lies, an old Saracen city, in a semi-circle of red hills. On the right, perched on Mount Pellegrino, is a new hotel, now closed, that cost nine million lire. I had seen Palermo often, and so did not revisit the mosaics, among the loveliest, nor the old Byzantine churches.

The aristocrats of Sicily are the proudest in all Italy. Of enormously long descent, and royally housed, they have intermarried with many of the great Italian families.

Italian friends were away, and the Whitakers to whom I had letters, an English family who have the most distinguished villa in Sicily, were yachting in Norway. So one took *casate,* a magnificent Sicilian ice, and called it a day.

Season for Beys Closed.

Tunis, next morning, was *autre chose.* French terrain, north Africa, and extremely interesting. We went ashore at Bizerte, sixty miles from Tunis, and here the collectivist yachting party entrained or hopped into motors to reach the capital.

There had been an idea entertained by René Grimm-Provence that I should be received by the bey of Tunis, head of the entire Mohammedan church. But the bey was in France at Evian-les-Bains, and, anyway, it was not the open season for beys. And, too, I never could have worn white

[Continued on page two.]

Mrs. R. Winfield Ellis is seen frequently in riding clothes, and very smart ones at that, for she is quite an enthusiastic horsewoman.

To Mrs. Jevne Haugan went several ribbons at the gymkhana held by the riding club of Barrington Hills at Haugans' Revonah farms.

Miss Catherine Anne Cameron, in buttoned wool and an off the face halo hat, was photographed at the wedding of Miss Elva Eitel to Theodore Brentano Bersbach in Highland Park.

BRIDAL AND BRIDLE PATHS

By JUDITH CASS.

DEBUTS, weddings, and horse shows fill the early fall calendar, and September rapidly is becoming a time of social importance instead of the rather dull and uneventful month it once was. There are half again as many weddings this month as there were last September, when thirteen fashionable brides marched from the altar.

The lovely weather that Chicagoland customarily enjoys in September is responsible for this being such a popular month for wedding receptions and début teas. Almost half of this year's fifty debutantes are September buds.

Early autumn breezes, and foliage just beginning to be colorful, entice equestrians from town and country to bridle paths.

The Dunham Woods Riding club held its third annual horse show last Sunday, and more than 1,500 horse lovers assembled around the informal ring to watch the events. Barrington had its annual gymkhana recently.

Society Scribe Is Thrilled by Ancient Tunisia

Italy's "Collective" Cruise Pays Respects to Glamorous Northern Africa.

[Continued from page one.]

kid gloves in the world. Indeed, it was an appalling day for effort of any kind.

M. René Weiller, our popular French consul general, told me once the exciting story how France acquired Tunisia. The bey of that time got quite gay and whacked the French ambassador in the face with his fan. So France, the saying goes, won Tunis "with the stroke of a fan," for she forthwith seized the country and has had a lieutenant governor there ever since. My impression of that early morning ride along the Gulf of Tunis is rolling country, sand, palms, cactus, camels. Haystacks built in neat, square packages. Little round hats on everybody. Women in close black veils. Donkeys galore.

At Bardo we turned in to see an ancient palace of the beys, now a museum of objects Phoenician and Carthaginian.

The Mahdia collection was outstanding. A ship was sent from Greece in 100 B. C., filled with marbles and bronzes of all sorts and sizes. Lost in a storm off the African coast, it was found with its contents by sponge gatherers in 1907. The action of water for 2,000 years has eaten into these treasures, but some of the exquisite marbles have the quality of living flesh.

A nearby palace of the bey, where he receives annually all the foreign ambassadors, has a throne room with twelve consoles on which are twelve identical gold clocks, all ticking violently. Above them huge portraits of kings and beys, including one of the present sovereign, a grand old man with rather fierce, huge, white whiskers. A white carpet, spotted with red roses, covers the floor.

Hall of the Condemned Brings a Prayer for Erring Arabs.

A more thrilling room was the Hall of the Condemned. All in marble, with arches and columns and the solitary throne chair at one end, it is a court of last appeal. Here the bey sits and listens to the stories of men tried and condemned to die. I sent up a little prayer to Allah that the white whiskered bey be merciful in all his judgments. Arabs look rather pitiful.

Then there was Tunis. The Depression Yachting Party didn't seem to find much in Tunis. But after lunch we were whizzed out to Carthage on the blue, blue sea, and there one was up to the neck in ruins of the kind one longs to see. Carthage was once a city twenty miles square, housing two million people. The great enemy of Rome, it was finally smashed by Scipio Africanus.

Flaubert's "Salambo" is a great setting forth of the life there.

We hopped out at the amphitheater in a dusty road into crowds of Arab beggars. A snake charmer intrigued one group of yachters; a knife swallower charmed others. Not much remains of the old theater except monuments to the early Christians who were eaten there by tigers and lions.

Further along is the chapel tomb of St. Louis, king of France, who died of fever while besieging Carthage. To beleaguer Carthage was the chic thing for men to do in the days of Louis IX. There is a fine museum with extraordinary collections. Some early Phoenician skeletons have been discovered in their tombs, decked in jewelry, elaborately carved and handsome, making one believe more and more in cremation. There are coins to drive a collector frantic. There are inscriptions in Punic, in Phoenician. A charming coast line. Green embowered cliffs overhanging the sea. At the right a pink villa in two sections, with the lower somewhat advanced, belonging to Baron d'Erlanger.

Carthage's Treasures Huddled Together Miscellaneously.

The French do not make of Carthage the beautiful spot they might. Such as Leptis Magna in Libya, which the Italians have made delightful. Carthage is rough and dusty, and her discovered treasures are huddled together in such quantities that it is difficult to see anything. The Italians create good roads, flowers, exotic trees, and a setting of great beauty for all their Scavi. They have no beggars.

At Sabrata, the famous Byzantine ruin to the west of Tripoli, has been unearthed a theater in perfect condition, with three rows of green marble pillars, exceedingly beautiful. One of Gen. Balbo's most treasured office decores is a divine headless nymph from Sabrata, in a niche.

All Italian ruins are served up to one upon a silver platter.

The yachting party devours Rhodes, then Athens, and finally comes the real thing, the Isles of Greece. All day, passing Crete, we sail among islands. And here, in these very waters, the Apostle Paul on his way to Rome was shipwrecked; the passengers and crew, so to speak, being saved by the natives of one of these smaller islands.

These are rocky, barren, lonely, bleak. But they are beautiful; dark blue shadows on bluer waters. Early in the morning it is the famous Gulf of Cattaro and Dalmatia, and we slowly sail like a huge swan on a mountain lake for hours. Frowning slate colored mountains slanting straight to the limpid waters. Here and there a tiny red roofed hamlet at their feet. And rather often, old yellowed churches and convents afloat on the tide, or so it seemed. Flat as pancakes are the tiny islets under them. As the ship passes, distant clanging and chiming of bells salute us from the shore. Imperishable beauty!

Many stone fortifications, with legions of white capped Jugo-Slav soldiery. But nothing that could not be smashed in two minutes by flying legions.

Corfu Holds Memories of Empress Elizabeth, Kaiser Bill.

We pay our compliments to Corfu, once the summer residence of the beautiful Empress Elizabeth of Austria. Then Kaiser Wilhelm II. owned it. Enormously embattled with stone fortresses, Corfu town is well built up, in multicolored weather beaten houses. Like all the Adriatic, it has something of Venetian calm and detached elegance. In a beautiful park is the royal castle.

Spalato is a rather brilliant, growing resort, popping out in all directions from an ancient and magnificent palace of Diocletian. Within its hoary walls 6,000 people have their habitations. In its port native fishing and market boats back in, and the people go to market on the wide marble quay. Remarkably pretty.

But the best comes last. The little town of Trau. It lies flat, a small white Venice close to Adriatic waters. It was founded 350 B. C. Its small cathedral is too marvelous even to write about. Its old gray stone pillars are petticoated in ruby brocade. And in a chapel an ancient archbishop lies eternally slipping off his granite couch. On his feet, solid silver shoes; silver gauntlets, silver helmet, and silver emblem of office.

Time flows stanchlessly round Trau, and history, but never does it change. We sailed away at dusk, leaving the miniature Venice with its beautiful Byzantine white towers and minarets floating on the violet seas of night. Impalpable loveliness. Divine experience.

Venice Submits to a Strychnine Cure.

The real Venice, gay, alive. The beauty cure of last year has given way to the strychnine cure. For a *Mostra* or International Art exhibition is going forward in the public gardens. Attendance here means 70 per cent reduction of all railway fares. So the watery city is overrun with people. I have seen Venice jammed with Americans. I remember her overcrowded by Germans, and I have seen her the object of brilliant international rushes, including aristocratic Italians. But never before had I seen the peasantry swarming all over the place.

But I am definitly wedded to Venice, for better or for worse, for richer or poorer, rain or shine, hot or cold. I love the sloppy, charming old town and get terrifically happy the instant I land in a gondola. I was speaking to a Venetian gallant about the depression in Venice and wondering if Mussolini had solved it, when he laughed airily and said, "Depressions have been going on in Venice since before Columbus." Then he told me that his was the smallest bathing suit on the Lido, and the incident was closed.

Then there were the Jimmy O'Tooles. Chicago knows well the fascinating Irish-Italian art expert, married to an equally fascinating Venetian countess. They have a tiny yellow house on the Fondamenta della Salute, just back of the church. It is a chic place, done in perfect style, and quite amusing. I went there to tea. One always meets celebrities at this house, and this day it was Ernest de Wierth, the delightful American who got Max Reinhardt to present "The Merchant of Venice" in Venice. The première of this, given in the little old nearby piazza of San Trovaso, was the most brilliant show ever staged in the town. Crown Prince Umbert was in attendance in the first row on the grand stand. Fabulous sums were offered for seats. The flashing toilettes of ladies arriving on the quay in gondolas made a superb spectacle. The play was given in the open street, using three houses and a small bridge. The actors were the best in Italy, and so great was this success that the Fascist government has already moved to have this an annual attraction to Venice.

Fight Over American Art Exhibit Still Rages.

Mrs. Force, head of the American art exhibit, was in Venice breathing fire and lawsuits against Count Volpi, whom she holds accountable for the presence of a portrait in the American gallery, not belonging there. Count Volpi is president of the *Mostra*. Set in a glorious tropical park, each country has its own separate exhibit, and mostly they are interesting. Italy naturally has the best, including, as she has, along with modern Italian art of the highest rank, a portrait exhibition of the last 150 years.

Of this the painting of Empress Eugénie by Winterhalter is the *chef d'oeuvre*. In Valenciennes lace frock with ribbons of bachelor button blue, a Leghorn hat, and an incomparable background, the empress is wonderful. Prince Bismarck by Tenbäch, Eleanora Duse by Sargent, Cardinal Rampolla by Laszlo, Cezanne by himself, Zola by Manet. And the portrait of an ugly Spanish duchessa with her two daughters by Dégas. There were hundreds of others.

England's show was good but rather old-fashioned, with a few canvases by Whistler, who after all was an American.

France made a brilliant showing with one room devoted to odd but enchanting works of Manet—a dog portrait, and subtle paintings of women of exquisite refinement. Every *cabina* is taken on the Lido this season, but few Americans are seen. The Alister McCormicks were there earlier, but had gone when I arrived.

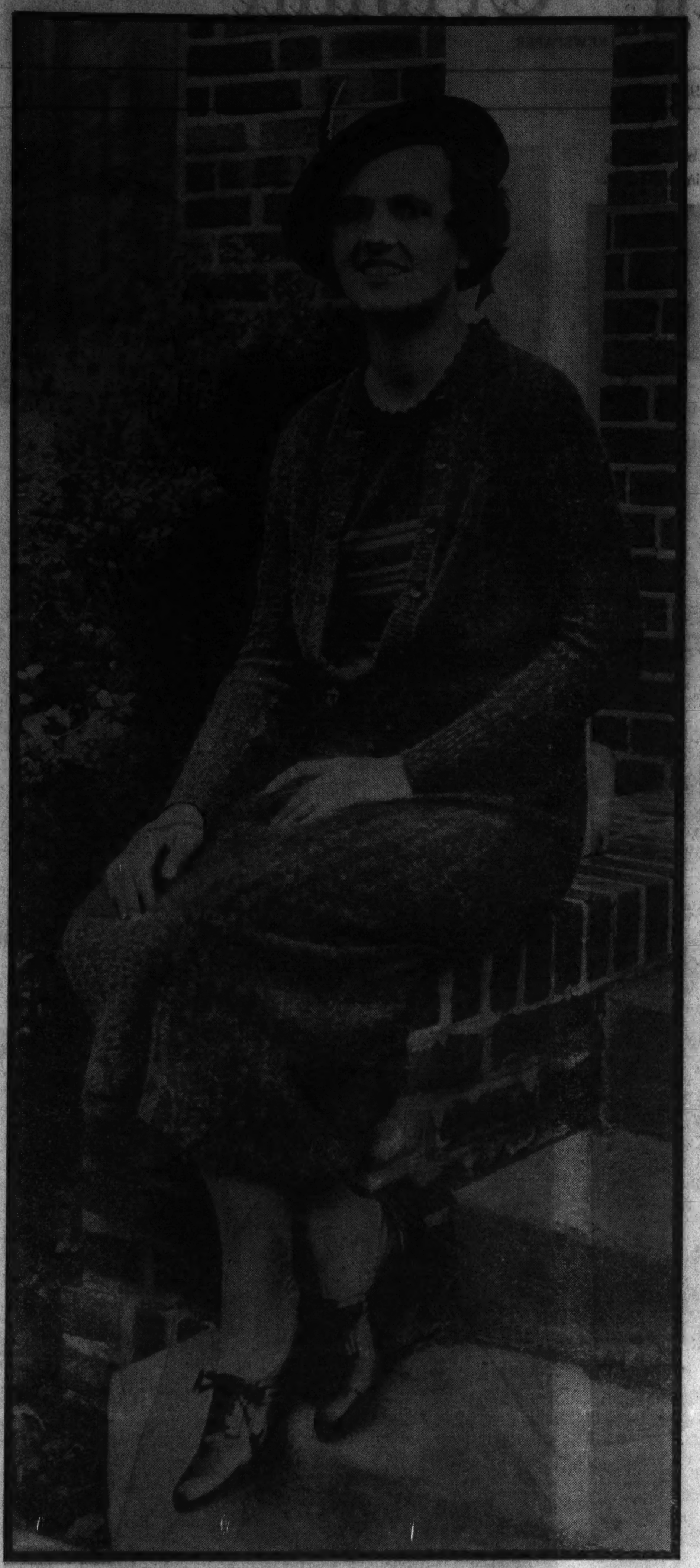

HELPING TO ARRANGE FOR A BENEFIT

Mrs. William D. Kerr is a member of the Beverly Hills Infant Welfare, which is making elaborate plans for a benefit ball to be held on November 10 at the Stevens hotel.

[TRIBUNE Photo.]

WORLD'S BEST BOOKS FOUND IN NEAR EAST

LONDON.—[U.P.]—The world's most splendid books are the ancient Persian copies of the Koran, says Dr. Arthur Upham Pope, director of the American Institute for Persian Art and Archæology, who has just returned from his fifth survey of the art treasures of that country.

"Strange as it may sound, coming from one who has been studying Persian art for many years," remarks Dr. Pope, "this trip has been a revelation to me.

"For I was permitted to examine and photograph the precious MSS in the library of the fabulously rich and fanatically guarded shrine of Iman Riza in Mashad, the holiest place in all Persia. With the exception of a few pieces which were loaned to the London exhibition of Persian art in 1931, these MSS had never before been examined by any western scholar, and I was astonished at the beauty and opulence of these books.

"The library includes about 9,000 Korans—the gifts of a long line of Persian shahs and Indian princes—many of them valued by the shrine authorities in excess of $100,000 each.

"In some of them a single page took the artist several years to do. In one case, the artist worked seven years on the frontispiece alone without being able to finish it. Some of the tooled book covers have required over half a million separate impressions to complete; as each operation requires an exquisitely accurate and delicate touch, the book took many years to complete. For sheer power and opulence, these MSS—especially those of the 14th and 15th centuries—never have been surpassed.

Special Day at Fair Attracts PTA to City

Mrs. Langworthy, President of National Congress, to Preside at Event.

By Ruth De Young.

BOARD members of the National Congress of Parents and Teachers, with home addresses ranging from Alaska to Florida, are coming to Chicago next Saturday to be the guests of the Illinois Congress of Parents and Teachers and A Century of Progress. By official proclamation of Rufus C. Dawes Sept. 23 has been set aside as National Parent-Teacher day at the World's Fair.

Arrival in Chicago will be a stopover for most of the board members on their way to the fall board meeting of the national congress Sept. 24 in Niagara Falls. They will be joined here by Mrs. Benjamin F. Langworthy of Winnetka, who, as the recently elected president of the national congress, will preside over the board session as well as the activities of Parent-Teacher day at the Fair.

Mrs. Langworthy Will Speak on Home and School.

Having chosen successful homemaking as the theme for her three year term of service, Mrs. Langworthy will dwell upon the importance of the link between home and school in one of the two principal addresses of a program at 3 o'clock Saturday in the Court of the Hall of States. Her formal topic will be "The Parents' Part in Education."

"The homemaker is the principal consumer or buyer, and upon her rests the heaviest burden of wise spending," Mrs. Langworthy has stated in the National Parent-Teacher Magazine, formerly entitled the Child Welfare Magazine. "This burden will be lightened if she can be taught the value of a household budget, prepared at the beginning of each year and carefully followed throughout the twelve months."

Boys as well as girls should learn the art of homemaking, Mrs. Langworthy goes on to advocate. She points out that boys show keen interest in and enjoy learning first aid, the rudiments of home nursing, and the care of children.

Dean Smith of Indiana to Make Second Address.

Henry Lester Smith, dean of education at Indiana university and president of the National Education association, will give the second address in the Court of the Hall of States. This will be Dean Smith's first appearance in the midwest since his election as head of the education association. He will discuss "Education and Progress." A musical program will be provided at the afternoon session by the All-Chicago Mothersingers' chorus, with William Lester conducting.

Officers of the Illinois Congress of Parents and Teachers, with Mrs. Arthur R. Williams of Normal, Ill., as president, will start the day off with a luncheon at 12:30 in the Trustees' Lounge in the Hall of Science. Sightseeing trips about the Fair grounds will follow the luncheon. In charge of this feature of the day are Mrs. Frederic L. Holch of Glen Ellyn, Mrs. Edwin Nichols, Mrs. Herbert H. Sidall, and Mrs. Walter H. Buhlig.

Membership of National P. T. A. Is Large One.

The National Congress of Parents and Teachers has a membership exceeding 1,530,000, functioning for the benefit of home and school in 20,000 units throughout the United States, Hawaii, and Alaska. In its active membership are men and women, parents and teachers, of all races, colors, and creeds. Illinois members of the national board are, besides Mrs. Langworthy, Mrs. L. Cass Brown of La Grange, Mrs. Julia Wright Merrill, Mrs. Elizabeth Robertson, Mrs. Joseph M. Artman, Mrs. Mary E. Murphy and Mrs. Mayme E. Irons of Decatur.

Of equal importance with the parent-teacher celebration Saturday at the World's Fair is the day which the Illinois Federation of Women's Clubs is to have Wednesday at the Exposition. Mrs. William Franklin Farrell, federation president, and Mrs. Roy F. Hoadley, vice president of the northern region, predicted yesterday that a large delegation would come from every congressional district in the state.

Luncheon Begins the Official Activities.

Official activities are to begin with a luncheon at 12:30 in the Trustees' Lounge in the Hall of Science. Mrs. Truman F. Creagar is receiving reservations. Following the luncheon Mrs. William J. Pigott, state music chairman, will present a program at 3 o'clock in the Illinois Host House. Among the artists who will appear are Janet Grace Hughes, Mrs. Dwight G. Orcutt, Ethyl Watson Pechin, Daisy Maude Underwood, Corrine Johnson, and Mary E. Maplethorpe. The second part of this program will be a presentation of classic dances by the Celeste School of Ballet.

At 5 o'clock Wednesday Mrs. Farrell, with the other state officers and chairmen of departments, will hold a reception in the Federation Lounge in the Hall of Social Science. In the evening, at 8 o'clock, in the Court of the Hall of States, there will be a second program, under the direction of Mrs. Pigott. This will open with a community sing, led by the choral groups of several hundred federated clubs.

Chicago College Club Opens Its Autumn Season.

The Chicago College club is opening its fall season with a completely redecorated lounge on the third floor of its clubhouse at 196 East Delaware place. The dining room will be open tomorrow, but there will be a special luncheon for the members and their guests at 12:30 on Wednesday. Hostesses on this occasion will be Mrs. J. Paul Clayton and Miss Marian Fairman.

The lounge, which is a long room across the front of the clubhouse, now has delicately tinted blue-green walls, with Venetian blinds and heavy wine colored draperies. Many of the chairs have been re-covered with new tapestries. The picture hanging over the mantel was painted at Palm Springs, Cal., by Carl Hoerman, a Chicago artist, and loaned to the club by the Chicago Galleries association through the kindness of Mrs. Bruce Scott.

Miss McLaughlin Is to Address Journalists.

Miss Kathleen McLaughlin, woman's editor of THE TRIBUNE, will be one of the speakers at the vocational guidance symposium which the Chicago Alumnæ chapter of Theta Sigma Phi, national sorority for women in journalism, is to have at 8 o'clock Thursday evening at the Illinois Host House at a Century of Progress.

Mrs. Mitchell Edelson, president of the chapter, will present three other speakers, including Mrs. Betty McClean, director and writer of radio stories; Mrs. Ruth Harshaw, author of children's books, and Mrs. Mary M. Murphy, sales promotion manager at a downtown store. Mrs. William G. Moore of Winnetka is in charge of the arrangements for the program.

Luncheon and Musicale Opens Club's Season.

The Fort Checaugou chapter, Daughters of American Colonists, will open its fall season with a luncheon and musical at 1 o'clock Saturday on the nineteenth floor of the Republic building. Mrs. Charles W. Davidson, state regent, will attend as special guest, and Mrs. Frank E. Deadman, chapter regent, will preside.

Mrs. R. S. Ogilvy has been elected first vice regent of the chapter; Mrs. Charles T. March, second vice regent; Miss Lillian M. Wilson, recording secretary; Mrs. Albert E. Jenner Jr., corresponding secretary, and Mrs. Bert W. Crissey, treasurer.

The Lake City Woman's club is introducing its autumn activity with a bridge tournament of eight parties, to be held the first Wednesday of each month in parlor A of the Morrison hotel. The first party will be at 1:30 this Wednesday. Mrs. A. M. Cameron is chairman of the tournament, assisted by Mrs. C. I. Wicklin and Mrs. F. H. Pope.

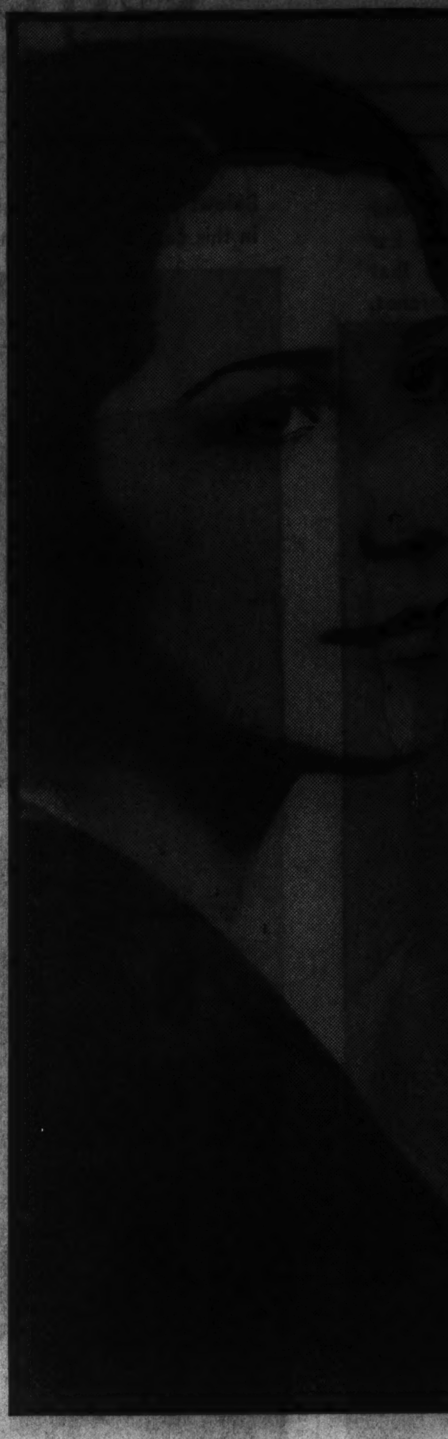

BETROTHAL ANNOUNCED

The engagement is announced of Miss Marion Roslyn Rome of Baltimore and Leonard Gesas of Chicago. Miss Rome is the daughter of Attorney Morris A. Rome. Mr. Gesas is an attorney and the son of an attorney, Prof. Michael Gesas of the John Marshall Law school. Miss Rome attended Goucher college and Pensiconnet Rosenack at Lusane, Switzerland. Mr. Gesas is a gradute of the University of Chicago.

[Bloom Photo.]

France Honors Woman for Services to Astronomy

THE government of France recently presented Mrs. Dorothea Klumpke Roberts with the cross of the Legion of Honor for her forty-eight years of service to French astronomy. She was born in San Francisco, Cal., studied in France, Germany, and Switzerland, and was the first woman to obtain a degree in mathematics at the Sorbonne in 1886.

Film Stars Pay Flying Visit to Santa Barbara

Arlen, Bennett, Fields Mingle with Social Notables at Fall Festivities.

By Mrs. Joseph Coleman.

SANTA BARBARA, Cal.—[Special.—After the Labor day holidays the summer visitors seem to think the season is over here and they are folding their tents and departing en masse. But why they want to go now I can't say, for the weather is divine and September is apt to be one of the loveliest months.

This hotel, however, has been gay, many of the movie people having come up from Hollywood. There was a big dinner dance, and among the guests in one large party I recognized Richard Arlen, Mrs. Arlen [Jobyna Ralston], Joan Bennett, and W. C. Fields, who has always amused me immensely. They were celebrating Mr. Arlen's birthday—birthday cake with candles and all that kind of thing.

An event of the week was the marriage of Miss Martha Dickinson, daughter of Mr. and Mrs. William R. Dickinson, to Henry Johnson Ullman Jr., of Santa Barbara, at the Dickinson home on Hope ranch. The ceremony was performed by Dr. Samuel N. Watson, former rector of the American church in Paris, in the beautiful drawing room. The bride wore a dull ivory satin gown, made on simple lines, with a long tulle veil. She was given away by her father, and her only attendant was her sister, Miss Nancy Dickinson, who wore a brown velvet dress and brown velvet picture hat. I wish to state right here that I never saw Mrs. Dickinson look quite so stunning as she did at the wedding.

Many Notables Attend Martha Dickinson's Wedding.

After the ceremony the bride and groom and the family received on the lawn of Hope ranch. It was a perfect wedding, performed with great simplicity—the way the Dickinsons would do it. Mr. and Mrs. Ullman will be at home after Dec. 1.

Among the familiar faces at the wedding I saw Mrs. James Ward Thorne, Mr. and Mrs. Clive Runnells, Mr. and Mrs. Ralph Shaw, Mr. and Mrs. Joseph Coleman Jr., Mrs. Agnes P. Wilder, Dr. and Mrs. Malcolm Douglas, Mr. and Mrs. Robert Doulton, and Dr. Philip Chancellor.

Mr. and Mrs. William H. Mitchell left early this week for their home in Lake Forest. They were hosts at a farewell luncheon at an out of door grill.

Miss Leonora Coleman and her brother, Walter Coleman, who have been passing the summer with their father, Joseph G. Coleman Jr., in Montecito, are leaving by motor for the east. Miss Coleman will have a studio in New York with Miss Betty Jenckes, formerly of Montecito.

Dr. and Mrs. Horace Gray and Arthur Gray will return to their home in San Francisco soon. Horace Gray Jr. will also leave shortly for the east to enter Harvard.

Tea Dances Move Indoors with Coming of Fall.

Mr. and Mrs. Russell Kelley have concluded their stay in Montecito. They are in San Francisco for a short visit before returning to their home.

Clarence Mitchell is receiving letters of praise about his fiesta photograph which was selected, from several hundred others submitted, by the Santa Barbara News-Press rotogravure section of its old Spanish days edition. The photograph, that of a Spanish dancer sitting on the curb of the old well in El Paseo patio, was taken on a moment's notice and is one of a number of outstanding pieces of photography which Mr. Mitchell has accomplished in the last two years, during which time he has won national and international recognition for a number of his exhibits.

And speaking of art recognition, Douglas Parshall of Montecito has a painting in A Century of Progress Exhibition at the Art institute this summer.

Since the weather has turned cooler the tea dances in the garden at my hotel are now being held in the lounge. I am sorry that they have taken them away from the garden, for it was such an attractive spot.

Mr. and Mrs. Hobart C. Chatfield-Taylor plan to leave the end of this month for a visit of two or three months in New York.

Mrs. E. Palmer Gavit gave a small dinner Wednesday evening for Dr. and Mrs. Malcolm Douglas, who sailed Friday for the orient.

LOOK STUNNING
TODAY IN THE
BODY-GLOVE
Reg. U. S. Pat. Off.

Let a specialist mould your figure into a masterpiece, sheath the hips, have a trim waistline, straighten the abdomen, and reduce the diaphragm. The Body Glove will do more than you ever thought a garment could do, and you will find the prices right.

AN INVITATION

Free consultation on how to improve your figure for the new styles, by an expert teacher and lecturer on the stage and radio, on corsetry.

A NEW FACIAL SUPPORT
Cool and Refreshing (will fit any head)

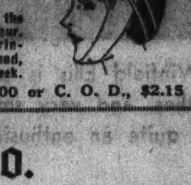

1. Lift the muscles of the face.
2. Reduce the underchin.
3. Restore the youthful contour.
4. Eliminate wrinkles of forehead, face and neck.

Special Introductory Offer: $2.00 or C. O. D., $2.15

Body-Glove Co.

1814 Stevens Bldg. 17 N. STATE Ph. Dea. 6992

AUTUMN BRIDE—
be beautiful, always

Helena Rubinstein will bring exotic new beauty to your wedding day, and teach you the self beauty care that has turned past brides into the socially successful matrons of today. Come to the Salon! Learn how to guard youth and glorify loveliness daily with these world-famous Three Steps to Beauty: 1—Herbal Cleansing Cream—new discovery! Brings instant vitality and beauty's bloom to the skin. 1.50 to 7.50. 2—Youthifying Tissue Cream—Excellent for dry, lined skin. 2.00, 3.50. 3—Skin Toning Lotion—closes pores; corrects fine lines. A powder base, too. 1.25, 2.50.

CONSULTATION WITHOUT OBLIGATION

helena rubinstein salon

670 North Michigan Avenue. Telephone Whitehall 4241

N. Y.'s Social Center Is Now 200 Miles Away

Everybody Who Is Anybody Flees Gotham for Newport and Cup Races.

By Nancy Randolph.

NEW YORK. — [Special.] — The social center at present is some 200 miles removed from New York. Since the first of the week there has been an exodus of notables making their way by land, sea, and air to Newport and the America's Cup races.

The anchorages on the north shore of Long Island are practically deserted. Every yacht in commission has weighed anchor and gone to join the galaxy of watercraft headed by the Vincent Astors' Nourmahal, with President Roosevelt aboard. Vincent and Helen, who have been abroad most of the summer, came from their winter home at Bermuda this week to receive their honored guest in New York.

The Long Island flotilla includes J. P. Morgan's Corsair, with Junius Spencer Morgan and Mrs. Morgan on board; the Wayfarer, with Mr. and Mrs. Winthrop Aldrich; the Cytherea, with Mrs. William L. Harkness; the Ardea, with Mr. and Mrs. William H. Harkness; the Old River, with Mr. and Mrs. Cornelius K. G. Billings; the Colleen, with Mr. and Mrs. Samuel A. Salvage; the Nepenthe, with Mr. and Mrs. W. Deering Howe; the hugely impressive Hussar, with Mr. and Mrs. Edward F. Hutton; the Acushnet, with Mr. and Mrs. Francis D. Bartow; the Adventure, with Mr. and Mrs. Cornelius V. Whitney; the Nautilus, with Mr. and Mrs. James Ottley; the Cossack, with Mr. and Mrs. George M. Moffett; the Dodger III., with Mr. and Mrs. Harold I. Pratt; the Elfreda, with Mr. and Mrs. Henry B. H. Ripley.

Also the Falcon, with Mr. and Mrs. Gilbert Ottley; the Jezebel, with Mr. and Mrs. Thomas L. Chadbourne; the Junalaska, with Mr. and Mrs. George C. Heck; the Mystery, with Mr. and Mrs. Harvey D. Gibson; the Muskeeta, with Mrs. Howard F. Whitney; the Sea Puss, with Mr. and Mrs. John T. Pratt Jr.; the Tuna, with the elder Mrs. John T. Pratt on board; the Whisper, with the Herbert L. Pratts, and the Marelyn, with Mr. and Mrs. Humphrey W. Chadbourne.

British and American Navies Smile Benignly on Races.

That list includes practically every large yacht in New York waters, and a great deal of the entertaining at Newport these next few days will take place off terra firma. With H. M. S. Dragon and the U. S. S. Arkansas both in attendance during the races all sorts of parties from receptions to dinners are being given for the wearers of the blue uniforms and the gold braid. In fact the navies—both British and American—have adopted the race as something of their own and are giving the cup contest the benign approval of the senior service.

The number of beautiful water craft off the Rhode Island spa is bewildering to the eye. The huge Hi-Esmaro of the H. Edward Manvilles has been at anchor some time. Allison V. Armour arrived some time ago in his Utowana. Loveliest of all, to my mind, is the dream-like Aloha of Commodore and Mrs. Arthur Curtiss James. When all her sails are set, no more glorious sight can be imagined than this craft.

However, while Newport is the center of social life just now, it must not be thought that nothing is brewing in town. The debutantes have already started to bow in the outlying districts, and a sure sign that winter is almost upon us is the setting of Oct. 27 as the date for the annual autumn ball at Tuxedo Park.

Mrs. Alexander Hamilton Will Make Tuxedo Gay.

While the autumn ball is as important to debutantes as the junior assemblies and a membership in the Junior league, not until last year was it really liberalized. There's always been a lot of stuffiness at Tuxedo since old Lorillard started the colony. Dowager ladies made bids to the ball a matter of politics and favortism. Somehow they seemed to forget that the ball is essentially a young folks' party and not a social battleground.

Last year the younger matrons decided to make things more enjoyable, and every one knows how well they succeeded. This year the success of the ball is assured since the young and jolly Mrs. Alexander Hamilton has been selected as chairman of the ball.

The former Katherine Comly knows her Tuxedo, since she has lived there since her early childhood. Every one who knows Kay, adores her; and they're fond of her husband, "Sandy" Hamilton, who for a grandson of the late J. P. Morgan and a nephew of the present J. P., is as genial and approachable a chap as one can hope to meet. Even before Sandy decided to go in for politics he was classed as a good mixer and splendid company. With Kay in charge, the autumn ball may not be less exclusive, but it will be jollier than ever.

THEY HELPED RAISE MONEY FOR CHARITY

Mrs. Kenneth Carpenter, Mrs. Henry Gross and Mrs. John Stevens are all hard working members of the Red, White and Blue club. The club has just completed a strenuous campaign to raise money for its child welare settlement house at 1338 Wade street.

[TRIBUNE Photo.]

Missionary Society in Sweden Has Only Women

THE Women's Mission Workers of Sweden, which recently celebrated its fortieth anniversary, is believed to be the first and perhaps the only missionary society composed entirely of women. Its workers are active among the Lapps of northern Europe and the Chinese and in India, Mongolia and Congo, North Africa, and the middle east.

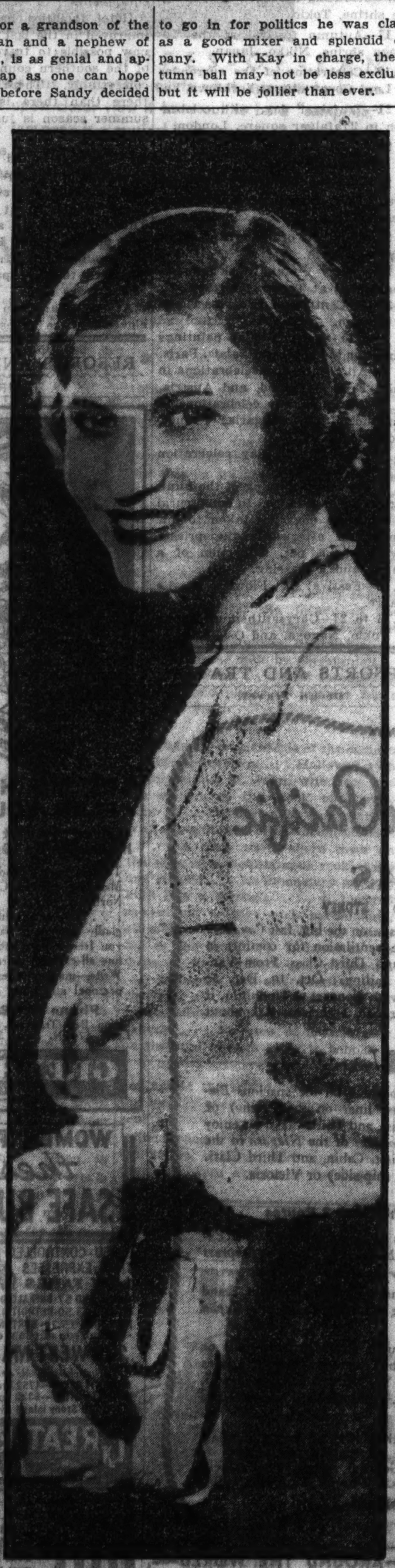

TO BE WED THIS WEEK

Miss Eugenia MacComas, who will be married to John Brooks Corwine next Saturday at 8:30 p. m. in St. Chrysostom's church. Miss MacComas is the daughter of Mrs. Will Hartwell Lyford of East Chestnut.

[TRIBUNE Studio Photo.]

WEDDINGS

Every wedding and engagement published in The Tribune must bear the signature of a member of the family and must bear the address and telephone number of the signer. Announcements must reach the society editor by Tuesday noon of the week preceding publication.

Florence G. Brenner, daughter of Samuel L. Brenner, 6720 North Ashland avenue, to Arthur Allen Bogeaus. Mr. and Mrs. Bogeaus went to Niagara Falls on their wedding trip, and are at home at 1528 Morse avenue.

Isabel Louise Raymond, daughter of Mrs. Benjamin Wright Raymond, 7524 North Seeley avenue, to Fenton Langley Howard, son of Mrs. Orson Howard of Salt Lake City, Utah, on Sept. 6.

Laurette Bazinet, daughter of John B. Bazinet, 6107 Rhodes avenue, to Herbert L. Adams Jr., son of Mrs. H. L. Adams, 7226 Princeton avenue, on Sept. 1.

Martha Mead, daughter of Mr. and Mrs. Emery Lynn Mead, 823 Forest avenue, Evanston, to Clifford K. Kuhnke of Castle Rock, Colo., on Sept. 1.

Anna Margaret Koester, daughter of Mr. and Mrs. Elmer L. Koester, 6722 Chappel avenue, to Norman E. Olson, son of Mr. and Mrs. H. E. Olson, 517 West 61st street, on Sept. 1.

Evelyn Denenholz, daughter of Mr. and Mrs. A. Denenholz, 2416 North Fairfield avenue, to Jules Rosenberg.

Flora Yenson, daughter of Mr. and Mrs. Sam Yenson, 1600 South Turner avenue, to Sam Sachs, son of Mr. and Mrs. Hyman Sachs, 3804 West 16th street.

Bernette Maringer, daughter of Mr. and Mrs. Bernard Maringer, 4837 North Kilpatrick avenue, to Robert W. Lips, 4414 North La Porte avenue, on Sept. 2.

Helen Pauline Cochran, daughter of Mrs. Christine Cochran, to Terrence F. McFarland on Sept. 1.

Dorothy Newman, daughter of Mr. and Mrs. I. Newman, 202 South Hamlin avenue, to Charles J. Bernstein, son of Mr. and Mrs. J. Bernstein, 5064 North Kimball avenue, on Sept. 2.

Helen Carroll Hunter, daughter of Mr. and Mrs. Arthur T. Easley, to Sidney Frisch on Sept. 1.

Mrs. Angela Antkowiak Todd, daughter of Mr. and Mrs. Karol Antkowiak of Downers Grove, to Joseph D. Hazen of Chicago on Aug. 30.

Anne Josephine Ormsby, daughter of Mr. and Mrs. George Ormsby, 6640 Minerva avenue, to Albert Tate Johannsen, son of Dr. and Mrs. Albert Johannsen, 2203 West 111th street, on Sept. 8.

Eleanor Novak, daughter of Mr. and Mrs. B. Novak, 861 North Sacramento boulevard, to Dr. Harry H. Epstein of Chicago on Aug. 26.

Virginia Papajin, daughter of Mrs. Jennie Papajin, 5543 West Addison street, to Chris A. Moraietis, son of Mr. and Mrs. A. Moraietis of Athens, Greece.

Jean Loretto Morand, sister of Mr. and Mrs. John E. Gorman, 807 South Homan avenue, to John Newton Rollo, son of Mr. and Mrs. William F. Rollo of Chicago on Aug. 31.

Maxine Kohn, daughter of Mrs. B. M. Kohn, 1337 Fargo avenue, to Charles H. Blumenfeld on Aug. 22, with a wedding dinner at the Belden Stratford hotel.

Janet Anna McFarland, daughter of Mrs. J. B. McFarland, 1141 East 65th street, to James W. Juvinall, son of Dr. and Mrs. J. M. Juvinall, 7748 Essex avenue, on Aug. 18, in the chapel of the First Presbyterian church. Mr. and Mrs. Juvinall are at home at 1962 East 71st place.

Paris Society Now Bound for Hunting Places

Partridge, Quail, and Rabbit Shooting Leading Activity of Smart Set.

By May Birkhead.

PARIS. — [Special.] — It is casting no aspersions on the natural beauties of Europe—not the more or less artificial beauties that strive to be named Miss Europe, but the landscape—to say that there is probably nothing on this side of the water to rival the splendor of the American forests when they take on the flaming colors of autumn.

We could not help thinking of that gorgeous panorama, which is to be seen in so many places in the homeland, with the touch of autumn these days in the air over here. All those Parisians who step to the note played by fashion are leaving for the places, near and far from the capital, where the best shooting of partridge, quail, and rabbit is now to be had. The season for this game opened the first Sunday in September, and the sport will be eagerly pursued during the weeks to come.

The pheasant season opened last Sunday. As the birds have become more wary in recent years, it is more and more the custom to go after them, not with a solitary dog and gun, but in an organized *battue*, the master of the shoot maintaining discipline among his group and spreading them out into a large circle, which gradually closes in until it becomes so small that to shoot toward its center would be dangerous. When this point is reached the guns begin bagging the game outside the circle. If everything goes well, the results with this method are usually gratifying.

Chicagoans Gather in Paris to Make Winter Plans.

At the moment, certain of the best known Chicagoans on this side, and other Americans, are assembling in Paris, some of them preparatory to taking their flight back across the Atlantic, others making their arrangements for the fall here. Mrs. Charles H. Chadwick, who has been on this side for several months, is back at her hotel penthouse apartment after a cruise in the Aegean, during which she spent some time in Athens and Rhodes. She also visited the Château de la Garoupe, at Antibes, of which she and Mrs. Jacob Baur were for a time the chatelaines.

A. Watson Armour III., who arrived the other day from London and put up here at the George V., has just left on a motor trip through the south of France.

Mme. Ganna Walska, who has just returned from Venice, is arranging for the occupancy of her Théâtre des Champs-Elysées in the Avenue Montaigne. In addition to the main auditorium, which has a spacious stage, and where many notable lyric and dramatic performances are given throughout the season, there are two smaller theaters under this same roof, one the Comédie, the other the Studio des Champs Elysées.

"As You Like It" Will Be Produced with Music, Dancing.

It is understood tha. the main theater will be leased for a month for performances of Shakespeare's "As You Like It," of which the impresario is M. Barnowsky, a producer of Russian origin, who had for some years directed the Lessing theater in Berlin. He is not unknown to Paris, where he has often come to keep in touch with the latest theatrical developments. He is arranging a version of the Shakespeare play with much music and dancing, following the adaptation made by Jules Supervielle. The star will be Anabella, the film luminary.

Jacques Copeau, who has produced French plays in America and who made an international reputation, particularly through directing for some years the Théâtre du Vieux-Colombier here, is joining forces with Charles Dullin, another progressive manager with a fine record.

Between them they will start off the Atelier this season with another and more classic version of "As You Like It."

SWIMMING ENTHUSIAST

Mrs. Jacob H. Bischof, the former Sophia Harrington, is often to be seen at the swimming pools of various country clubs during the summer. Her younger sister, Miss Mary Harrington, is a debutante this season.

[TRIBUNE Photo.]

Society Is Lingering On at Resorts in New England

Fall Finds White Mountains Still Gay, with Many Chicagoans Entertaining.

WHITE MOUNTAINS, N. H. —[Special.] — Mrs. Chauncey J. Blair of Chicago, who spent the entire summer at Jefferson, N. H., and latterly was accompanied by her grandchildren, now has returned with them to New York, where she is spending some time.

Mr. and Mrs. Walter Ewing Miller of Chicago, who have recently spent some time in Canada, have arrived at Whitefield for the autumn. They will be joined there this week by several friends.

Entertaining at the last tea and supper dances for the season at a grill at Bretton Woods, where they are spending the autumn, were Dr. and Mrs. Hugh Warren. Mrs. Warren, the former Miss Catharine Crerar of Chicago, is playing good golf. With Dr. Warren she was entered in the blind bogey tournament this week.

Ernest Poole's New Book Arouses Keen Interest.

Chicago society is interested in a new book from the pen of Ernest Poole, Mrs. John R. Winterbotham's son-in-law. "One of Us," is a story whose scene is laid in a little country store at Franconia, where Mr. Poole's summer home has been for many years. Fifty of the books were autographed by Mr. Poole and are being sold on Sugar Hill by Mrs. Robert P. Peckett Jr., and every one in the Littleton-Sugar Hill-Franconia colony is reading the new book with keen interest.

Mr. and Mrs. Edwin F. Mack of Chicago were members of the committee for the annual horse show, held on Sunday in Dixville Notch in connection with the military encampment and attendant festivities there. Mr. and Mrs. Mack entertained at dinner there before the military ball Saturday evening. The ball was attended by many distinguished guests. Mr. and Mrs. Mack and their daughter, Mrs. Mark Whitman, were prominent among those in Dixville Notch, who entertained during the military encampment and horse show. On Friday evening Mr. and Mrs. Mack were guests at a supper dance given by the Whitmans in honor of Miss Marilynn Miller, noted theatrical star, who with her niece, Miss Lois Montgomery, and Chester O'Brien of Great Neck, L. I., is spending the autumn here. Col. Arthur E. Wilbourn, Capt. L. B. Wyant, Capt. Randolph Russell, Capt. Hugh Colton, Lieut. J. M. Glascoe, Lieut. A. L. Fulton, Lieut. R. B. Evans, and Lieut. E. M. Cahill, all of Fort Ethan Allen; Capt. Willett Foster of Burlington, Vt., Miss Dorothy Winter, and Capt. Frank Doudera of Brooklyn were additional guests, and the party was one of the season's jolliest affairs. The officers all were there as members of the staf of the Third U. S. Cavalry en route to Fort Ethan Allen, Vt.

Mrs. O. C. Harn Returns for Autumn Visit.

Mrs. O. C. Harn of Chicago, who spent last season in Whitefield, N. H., and gave one of her charming recitals of 18th century songs in costume there, has now returned to spend the autumn. Mrs. Harn recently had a thrilling experience, when Brown's camps at Kezar Lake, Me., where she was staying to be near the neighboring summer colony of opera singers, caught fire and partly burned.

Mr. and Mrs. George S. Walker of Lamont visited Jefferson, N. H., this week.

THE CLUB CALENDAR

Illinois Federation of Women's Clubs—Mon., 10, state legislative department. 10:30, state club institutes committee. 1:30, state public welfare department. Tues., 10, opening of state board meeting. Wed., 9, last session, state board meeting. 10, state department public health and child hygiene. Thurs., 1:30, Third district department of public welfare. Fri., 10:15, state department of literature and library service. 10:30, music department of the Tenth district. 1:30, Second district magazine committee.

Cook County League of Women Voters—Tues., 2, league headquarters, conference of membership chairmen.

Illinois Congress of Parents and Teachers—Fri., 9, 4 North Michigan avenue, board of managers. 10, executive committee meeting.

Conference of Club Presidents and Program Chairmen—Thurs., 10:15, Fullerton hall, Art institute.

Chicago Woman's Club—Tues., 11, Illinois Host house, A Century of Progress, William Jones Smith, "Appreciation and the Fine Arts, Architecture." Wed., 11, play reading by Mrs. Orion K. Thomson. 12:30, luncheon. 2, auction and contract bridge. 10:30 to 1, circulating library open.

Woman's City Club — Wed., 1:30, clubrooms, luncheon and card party.

Daughters of the American Revolution, Chicago Chapter—Thurs., 2:15, Stevens hotel, Stephen A. Day, "Our Living Constitution."

Woman's Club of the Chicago and North Western Railroad—Wed., 1:30, 506 West Washington boulevard, business meeting and program.

Council of Jewish Juniors, Chicago Section—Sat., 1, Marble room, Blackstone hotel, musical program.

Association of Chicago Business and Professional Women, Junior Auxiliary—Mon., 6:30, Morrison hotel, Constitution day banquet.

Kentucky Society of Evanston and the North Shore—Fri., 12:30, Trustees' lounge, A Century of Progress, luncheon.

Andoka Philanthropic Club—Tues., 11, Palmer house, board meeting. 12, luncheon. 2:15, card party.

Infants' Aid — Mon., 2, Standard club, first meeting of fall season.

Woman's Allied Drug Club—Fri., 1, home of Mrs. Charles Piepho, 2300 Arthur avenue, luncheon and card party.

Dorothy Kahn Club for Crippled Children—Mon., 12:30, Standard club, luncheon.

United Order of True Sisters, Sarah Greenebaum Chapter, No. 16—Mon., 10:30, State and Lake building, board meeting.

Sigma Alpha Iota Sorority, Alpha XI. Chapter — Today, 4, Chicago Musical college, tea.

American Admirers of German Art—Today, 8, international exhibition of theater art, 26 South Michigan avenue.

Chicago Woman's Ideal Club—Sat., 1:30, Medinah Michigan Avenue club, opening meeting of fall season.

California Woman Makes Specialty of Skyscrapers

THE only woman skyscraper builder in the United States is Miss Geneva Shaffer of California. She is responsible for several of San Francisco's taller buildings.

The enfranchisement of women in the Philippines is expected to stimulate the demand for votes for women in other oriental countries, particularly China and Japan.

OUR NEW Wool Knits ARE RIGHT FOR RAIN OR SHINE by PECK & PECK

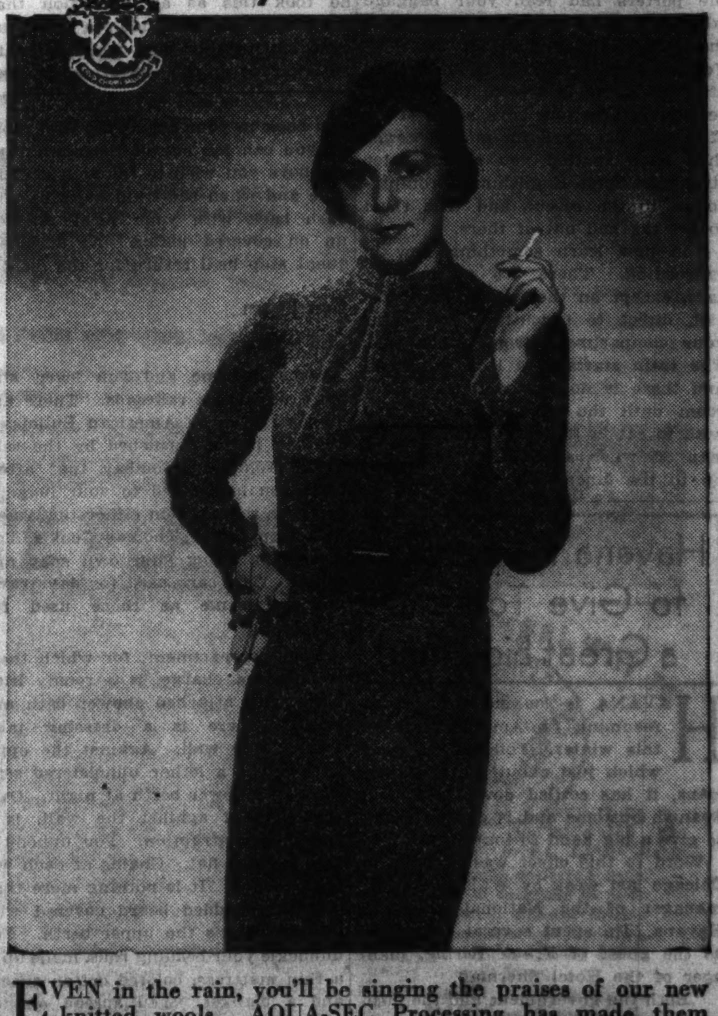

EVEN in the rain, you'll be singing the praises of our new knitted wools. AQUA-SEC Processing has made them shower-resistant. And we have been just as foresighted about their fine and unaffected tailoring. This tweedy mixture wool, knitted by Selkirk, has a neckline that never fails to flatter—whether you button it high or fling its lapel wide under the Ascot scarf. Brown and green, black and orange, wine and red. $19.75. Hat of Mallory Super-Felt, $10.00.

PECK & PECK

38-40 MICHIGAN AVENUE, SOUTH

DOMESTIC TRAVEL

THE TRIBUNE TRAVELERS' GUIDE

FOREIGN TRAVEL

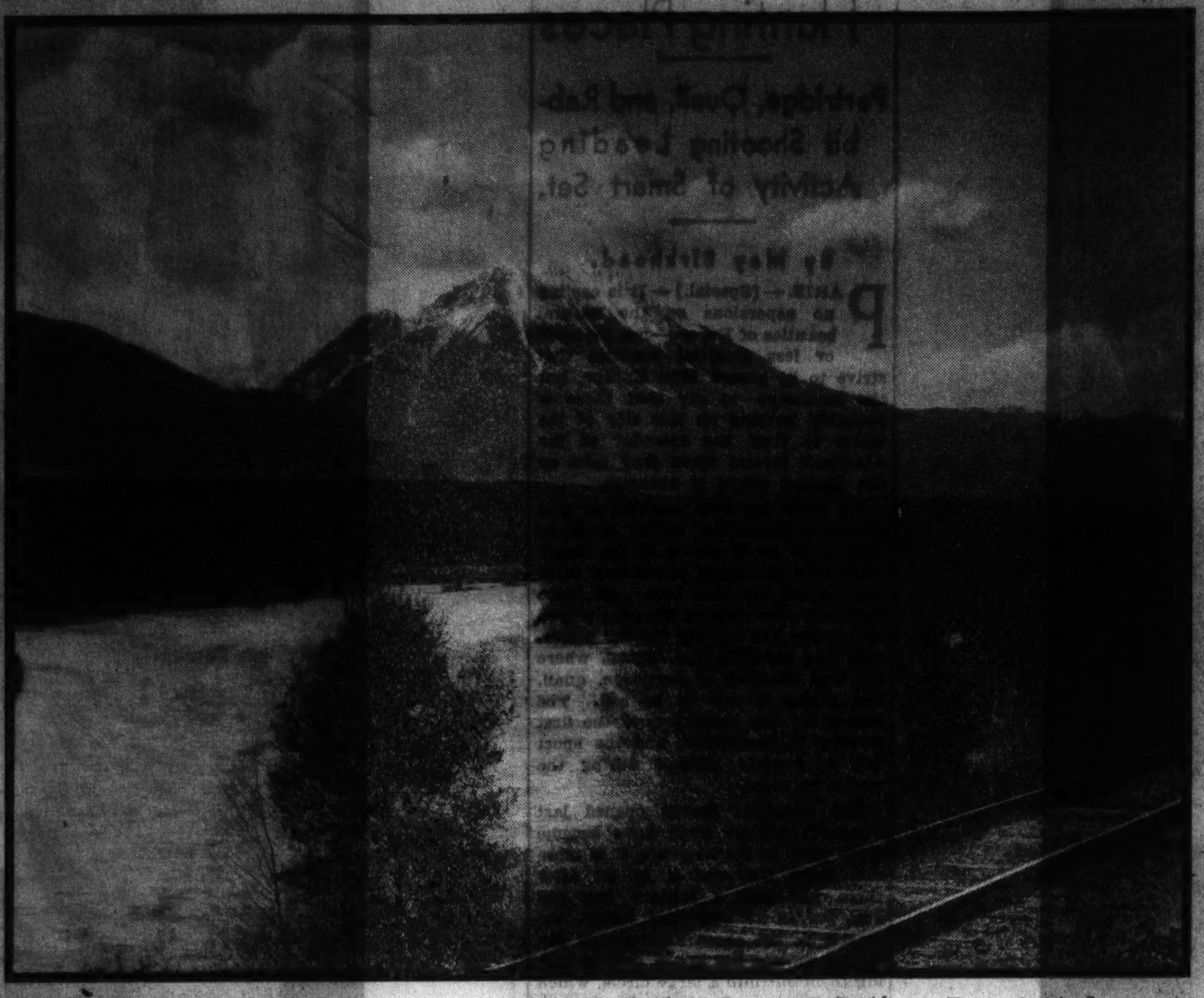

ONE OF MONTANA'S MAJESTIC MOUNTAINS

Along the Yellowstone river in the Rocky mountains of Montana, with Mount Emigrant rising to a height of 10,950 feet.

Train Journey in India Means Eventful Ride

Native Commotion, Lack of Order Overwhelms the American Traveler.

By Irving Vaughan.

THE Frontier Mail will be pulling out of Bombay, India, for the up country in a few minutes. The Royal Mail ship, out from England, had docked in the morning just as it docks every Friday.

The depot, in this case a modern structure on American lines, is in a bedlam. The Indian never is quiet about anything. Hundreds of them, wrapped up in what, for the sake of brevity, can be termed white sheets, are yelling, gesticulating and swarming under the train shed for no particular reason. It is old stuff to the unemotional Englishman who has gone through it before. He simply walks a straight line down the broad platform. The Indian has learned to get out of an Englishman's path. The novitiate, say an American on his first visit, is awed by the commotion. He suddenly wishes for a nice quiet spot at Madison and State streets at the noon hour.

At ship side that morning you had spoken to the railroad man, a Hindu, about wanting accommodations on the Frontier Mail for Delhi, some 700 miles to the north. He had grunted a few times and you were certain he hadn't understood what you wanted. What you asked for was a two passenger coupé. In his own way he replied that it would be available. You were not given a ticket to prove your reservation had been made. Without a reservation you have to take a chance on getting into a four passenger compartment.

Bombay Is Sturdy in Cleanliness Contrasts.

In the afternoon you had toured Bombay, some spots clean and beautiful, some filthy and smelly. You had gone, as all tourists do, to the Tower of Silence where the Parsees dispose of their dead. You were not admitted. Rules prohibit that. But along the walls were lined the vultures, hungry and patient. They were waiting for the next body to be laid out so they could accord it the final rites. Englishmen in Bombay will tell you that it is not a rare occurrence, while walking along the street, to see pieces of human flesh dropped into the thoroughfares by vultures flying away from the funeral place.

At the depot your baggage is yanked from the taxi by an apparently hungry mob of bare-footed, ragged porters. They grab your luggage, one piece to a man, and are gone. You yell about this but you aren't heard. By now you are convinced there is no system about anything. You are certain your luggage has vanished for keeps. There is nobody to tell you where to go, at least you can't find them in the churling mass of white robed Indians. You do the only thing that can be done. You look for the name of your train. There it is in English letters. You push your way through the mob. You keep elbowing and of a sudden there is all your baggage well guarded.

They Read Your Labels.

The porters have it stacked alongside a compartment of one of the long string of wooden cars. On the compartment door is a tag with your name on it. You didn't know it but the porters had read your baggage labels and gone along the train until they found the name that matched. You are greatly relieved to know that, after all, there is system to the procedure. You tip your boys, six or seven of them. They yell for more because they have spotted you as an utter stranger. Some Englishman promptly comes to the rescue and tells them to get the hell out of there.

You now learn something new in railroading. There are no corridor cars, except on the weekly mail special, direct to Calcutta. You enter your compartment from either side. The train starts, you lock the doors and there is no moving out of your room until the train stops. If you wish to eat in the restaurant car you leap off when a stop is made, dash up to the diner and, when finished, run back to your car at the first stop. Or you can tell one of the restaurant car boys you wish to eat at a certain time and when the train halts he will dash back with your meal stacked up on covered plates. At a subsequent stop he'll return for the dishes.

You Learn Still More.

Come bedtime and you learn still more of India's railroads. There are no porters as on American Pullmans. Bedding is not furnished by the railroad. While in Bombay that afternoon you had added to your luggage bed rolls rented from either the American Express or Thomas Cook's. You also bring along your own soap and towels. The cars used for day travel are the same as those used for sleepers.

Your compartment, for which there is no extra charge, is a roomy little place with attached shower bath and toilet. There is a dressing table against one wall. Against the opposite wall is a lether upholstered seat. That's the lower berth at night. Over this, hooked against the wall, is a shelf-like contraption. You unhook it and it drops flat. Chains at each end hold it level. It is nothing more than a lightly padded board covered with lether. That's the upper berth. You unbuckle your bedding rolls, made up of a thin mattress, colored cotton sheets, and a blanket. You spread one on the upper shelf, the other on the couch-like seat. You suddenly have a bedroom. For a small wage you can have a native servant travel with you to perform this task for you. He goes third class and, of course, his services are available only when the train is at a stop.

Frontier Mail Runs on Excellent Roadbed.

From Bombay to Delhi the Frontier Mail speeds on an excellent rock ballasted roadbed through semi-fertile, hilly country fearfully hot day and night during the summer months and unexpectedly cold during the nights of the winter season. There is no heat in the cars. Neither is there much protection against dirt. Instead of one blanket you wish for a dozen. By morning you have most of your clothes back on, including an overcoat, and you're still cold. You and your compartment are covered with a layer of grime. At stops during the daytime a tattered Indian sweeps the dust out of your room. Then he holds out his hand for a tip of a few annas.

Comfort and Cleanliness.

You reach Delhi and revel in the comforts and cleanliness of a good hotel. You see the new Delhi with its modern government buildings and California type of homes. You see the wall of the first of the seven Delhis, built some 4,000 years back. You move down to Agra for a glimpse of the most impressive structure in the world, the Taj Mahal, and you feel compensated. You move on again. This, a night jump in which you must watch for your station because the English guard on the train might forget that you asked him to call you. There is not much trouble staying awake, however. The Indian is always at the stations, making noise whether it is midnight or noon. You arrive at Benares to see the unbelievable. Thousands of bathers stand in the sacred but dirty Ganges, going through their prayers. Right in among the bathers at the river's edge you see deceased Hindus being ceremoniously cremated. Your little sightseeing boat, paddled by a pair of scrawny Indians, stops within a few yards of these burning ghats.

Then you move on to Calcutta and again to European comforts. You are glad to have seen the strangest, also smelliest country in the world, including China, but you don't feel as if you'd ever want to go back.

Havana Prepares to Give Tourists a Great Big Hand

HAVANA is looking forward to resuming its American season this winter. Following a year which just about routed Americans, it has settled down to its old Spanish customs and is getting ready to give a big hand to tourists.

Word to this effect was brought to Chicago last week by William Taylor, manager of the National hotel, in Havana. He spent several days here as the guest of Frank Bering, manager of the Hotel Sherman.

"Both the government and the business interests of the island are now united in reëstablishing Havana as the playground of North and South America," Mr. Taylor said. "The trouble which completely disrupted our winter season last year has come to an end. Minor disturbances which claimed the attention of the press here are of no more importance in the life of the city than an occasional holdup or gangster shooting in your city of Chicago. Havana today is a peaceful city, well policed and adequately governed."

Travel Business in High Gear for Winter Season

WHATEVER may be the condition of some other industries in America, the travel business is going into high gear. Steamship and transportation agents in Chicago relate that the fall and winter season gives indications of being the best since the big money days of before the depression.

One of the most important changes in travel trends in recent months is the growing interest in South America and the substantially increased bookings on tours and cruises down there, Edward O'Connor of Thomas Cook & Son said yesterday. To accommodate the greater demand, six conducted tours are scheduled by Cook's to the southern continent for this winter, as compared with one a year ago. In addition that agency is listing seven independent tours by water and air.

Leo A. Matthews, district passenger agent for the Dollar Steamship lines, said that the President Wilson, sailing next Friday from San Francisco for the orient, has virtually exhausted its reservations, and that the President Coolidge and other liners leaving later in the season are already heavily booked. Mr. Matthews feels certain that the round the world business this year will exceed last year's by a wide margin, notwithstanding an increase in rates, and that the services to the far east, and from New York to California by way of the Panama canal, will show similar gains.

A. P. van der Burch of the Holland-America line reported that bookings for the Rotterdam's second September cruise to Nassau and Bermuda are far in excess of those on hand a week prior to the Sept. 7 sailing. He estimated that more than five hundred passengers will be on hand when the ship leaves New York Sept. 21, and he took this as an indication that the public now demands sea vacations even after Labor day, which used to be regarded as the end of the season.

TIPS TO TOURISTS

What's your travel problem? Address queries regarding where to go, how to get there, costs, and accommodations, to the Travelers' Guide, Chicago Tribune, enclosing stamped, self-addressed envelope.

Can you tell me something about the artificial lakes in western North Carolina?—C. J. McK.

Seventy-six lakes, with a total surface area of 14,588 acres, have been created by man in the highlands in fourteen counties down there to give added beauty and scenic lure to "the land of the sky." They range in size from Lake James, with an area of more than 4,000 acres, to bodies of water less than an acre in extent. All of them have been stocked with fish.

How long will the German settlement exhibition in Munich last, and what does it include?—B. J. R.

It will continue till Oct. 7. It shows in four sections the various methods employed for solving the building, living, and settlement problems in the new reich.

My friend and I are planning a trip up the Amazon river. How far may we expect to go?—S. M.

The Amazon is navigable for 3,000 miles, the approximate distance between New York and London. With its tributaries it comprises the largest river system in the world, and in many places it looks more like a sea than a river.

What is the world's southernmost city?—A. S.

Magellanes, formerly Punta Arenas, in southern Chile.

But veils are uncommon. Days can be spent in Istanbul without a sight of one, and it must be rare to find any in the heart of the city.

A train trip, particularly, demonstrates the success of another reform instituted by the Ghazi. All station names, all directions and notices, even the identification of public buildings carved in stone, are in Roman rather than the old Arabic characters discarded only a few years ago. Incidentally, the public only sees the old characters on the paper money, printed years ago in England and still in circulation.

Host of Pedlars Invades the Train.

The train, particularly if there is no dining car, brings out a host of pedlars, most of them under ten years old, and generally boys. They sell every article of food which they are capable of taking to the station, but the store from which they can draw is necessarily limited.

Their produce is therefore confined chiefly to hardboiled eggs, the native cheese, bread, and the most important of all, water. For a station or two you might buy and drink quantities of bottled water in the belief that you are avoiding typhus, malaria, the bubonic plague or something else deadly. You will until you see some eight year old, his seat livid with patches, racing around the corner to the common pump where he refills the empties for further trade.

Mingled among them are beggars, mostly old men who, for effect or otherwise, wear clothes of true oriental cut, although they be piece-work of innumerable materials. Whether their dress is responsible or not, these old men seem to be the only true oriental types encountered. A constant surprise for a newcomer to Turkey is the decidedly Caucasian cast of head and features. There is even an occasional red-head.

Western Turkey from a train window appears to be, and probably is, one of the richest agricultural districts in the world. There is none of the bareness usually associated with the near east.

The soil has the color of fertility and the appearance of undercultivation. Not that much of the arable land is fallow. Fields under the plow run up to the mountain sides in all directions. But on European standards, at any rate, western Turkey is underpopulated, a circumstance which perhaps makes it possible for the Turkish farmer to work as he does.

He punishes his land by his method of cultivation. Most of the plows seem to be wooden, and are drawn by yokes of oxen. With a gradual and natural increase in population competition will impose more efficient methods, a change already fostered and encouraged by the Ghazi. The possibility suggests a future outlet for American mechanical energy. After all, the train itself replaced the camel only within a relatively short period of years.

Young Women Wear Westernized Dress.

The younger women, like their husbands or boy friends, wear western dress. But some of the older ones still cling to the veil. It might be black, worn shroud-like merely by throwing it over the head and allowing the folds to fall around the shoulders in front of the face. Some, as in north Africa, go to infinite and constant trouble to fold a sort of hood across the face from the right, holding it in place on the left side of the head with their hands.

New Military Park Created on Civil War Battlefield

WASHINGTON.—[U.P.]—As a memorial to one of the strategic battles of the civil war, Monocacy National Military park has been established on the site of the conflict which saw Union forces repulse a confederate drive to capture the nation's capital, Director Arno B. Cammerer of the national park service, announces.

President Roosevelt has signed a measure authorizing development and preservation of this historic area for park purposes. Besides its historical features, however, the new park possesses considerable scenic charm. It is flanked by the Catoctin mountains, while the Monocacy river flows directly through the battlefield.

The park is situated on the Frederick-Washington boulevard, about three miles south of Frederick, Md. It is expected that land will be donated by patriotic organizations and individuals.

The battle of Monocacy began on the morning of July 9, 1864, when a contingent of 7,000 Union men under Gen. Lew Wallace encountered 14,000 confederate soldiers commanded by Gen. Jubal A. Early.

Although outnumbered two to one, Wallace's men fought doggedly and succeeded in holding their ground until 4:30 p. m. However, Wallace retreated only after the confederates were delayed in their march on Washington and Union reinforcements could be dispatched by boat from Grant's army at City Point.

Gen. Early and his troops actually reached Washington about 11 o'clock, July 11. They immediately began reconnoitering the city's defenses, preliminary to penetrating them.

Meanwhile, however, Gen. Grant's troops reached Washington and a battle ensued at Fort Stevens, on the outskirts of the city. Following this engagement Gen. Early withdrew into Virginia.

TRAVELERS' CALENDAR

Oct. 17—Kanname Sai national festival, celebrating harvest home, at the Ise shrine, Tokio.

Oct. 17—Autumn festival at the Toshogu shrine, Nikko, Japan.

Oct. 19—Celebration of the surrender of Lord Cornwallis, at Yorktown, Va.

Oct. 21—Trafalgar day, with celebration in Trafalgar square, London.

Oct. 21 to 27—Rhenish Folk festival at Wesel, Germany.

Oct. 22—Kurama-no-himatsuri, or Great Fire festival of Kurama, at Kyoto, Japan.

Oct. 24—Festival of San Rafael at Cordoba, Spain.

Oct. 28—Tokay Vintage week and festival opens at Tokay, Hungary.

Oct. 31—A Century of Progress closes in Chicago.

Nov. 1 to 15—Autumn salon paintings exhibition at the Grand Palais, Paris.

Nov. 1—All Saints' day celebrations in Italy, France, Poland, and Austria.

Nov. 2—All Souls' day celebrations in England, Italy, Bulgaria, France, and Brazil.

Nov. 3—St. Hubert's day celebration at Liege, Belgium.

Nov. 3—Formal beginning of the hunting season in France. In some rural districts the dogs are taken to low mass and afterwards the priests give them a pat, a portion of a wafer, and a blessing.

Nov. 3—Festival of Flowers at Le Havre.

Nov. 3 to 24—Chrysanthemum shows at Tokio, Nagoya, and Osaka.

DETOURS

By Frederic Babcock.

IF I were a Catholic I'd like to be leaving this week for Buenos Aires, there to witness and take part in one of the great religious demonstrations of modern times.

It ought to be worth going all that distance to see the million or so people, from thirty Christian countries in all parts of the world, come together for the Eucharistic congress. There should be quite a thrill awaiting the spectator when a crowd of that size assembles around the huge altar in the center of Palermo park and receives the final benediction.

● The Malolo is sailing from San Francisco today for a cruise around South America, with calls at thirteen foreign ports and with a schedule calling for a stop at Buenos Aires in time for the congress, Oct. 10 to 14. The Franconia will leave New York Tuesday, with its passenger list including the Chicago pilgrimage group under the direction of Bishop Hoban. Both liners will carry capacity loads of passengers.

Then there are the air trips and the combination air and sea trips. Seaplanes are operating up and down both the east and west coasts. Other planes are helping to take care of the business across the Andes, where a portion of the railroad was washed away some time ago and hasn't yet been rebuilt. The Pan American-Grace Airways, Inc., is entering four new 14 passenger liners on the 4,500 mile route from Panama down the west coast and thence across the mountains to Buenos Aires and Montevideo.

● North Americans are just beginning to discover their neighbor to the south. They are finding unsurpassed lake and mountain scenery, ancient ruins, primitive tribes, modern cities, and seaside resorts as smart as any to be had in this country or abroad. One result is that the number of cruises down there is increasing each season, and the transportation companies are extending their routes, enlarging their schedules, and introducing more rapid and modern equipment.

Hotel facilities have been greatly improved in the last five years. It is now possible to travel in almost any of the southern countries cleanly and comfortably. There is less poverty there than there is here. And the summer season is just setting in.

● If I were bound for the republics south of the equator I'd want to make at least two stops on the way. Those would be at Chan-Chan and Titicaca, where an advanced civilization flourished 500 B. C., and where the Neanderthal man of Asia is now supposed to have paid a visit some 25,000 years ago.

At the Chan-Chan pre-Inca city of eleven square miles I'd want to be guided among the temples and pyramids symbolic of the "Demon Cat" and "Triple Headed Gods." I'd like to see the newly excavated exhibits with their silver and gold finery and their art of a remote past.

After that I'd want to go to Tiehuanaco in Bolivia and take a look at the remains of a great civilization as those remains are reflected in Lake Titicaca, the highest navigable body of water on the globe.

Poor Children Go Camping.

ROME.—(AP)—Half a million children of the poor have started for 1,522 mountain and river camps and 500 shore resorts maintained by the Fascist party's summer charity organization.

RESORTS AND TRAVEL
Ocean Travel.

SEE THE WORLD
YOUR OWN WAY
A
P&O
Round-the-World Ticket, Good for Two Years . . . as low as $551
For Second Class (Tourist on Atlantic and Pacific)
$874 for First Class throughout.
Sail eastward or westward . . . P&O and Associated Lines cover the globe. You sail when you like . . . stay in each country as long as you like.
PENINSULAR AND ORIENTAL AND BRITISH INDIA STEAM NAVIGATION COMPANIES
P & O—THE TRADITIONAL ROUTE to everywhere "East of Suez". Cross to England, Gibraltar or Marseilles . . . thence to India . . . Australia . . . or Far East by new and fast P & O Liners. First, Second or popular Tourist Class throughout.
P & O WINTER TOURS to India and Ceylon. Also all-inclusive Egypt tours of varying duration.
Schedules and Literature from Your Local Agent or
CUNARD WHITE STAR LIMITED
346 N. Michigan Ave. GENERAL AGENTS Chicago

RESORTS AND TRAVEL
Ocean Travel.

Canadian Pacific
SOUTH SEAS
HONOLULU · SUVA · AUCKLAND · SYDNEY
Sail to the glamorous South Seas . . . on the big, fast Canadian Australasian liners. Ball-louvre ventilation for comfort in tropical waters. First, Cabin, and Third Class. From Vancouver and Victoria. Niagara sailings: Oct. 10, Dec. 5; Aorangi sailings: Sept. 12, Nov. 7. Connect at Honolulu, if you sail from Los Angeles or San Francisco. Ask about low-cost round-trip fares.
HONOLULU
Speedy 5-day crossing to Honolulu . . . on the spacious Empress of Japan (largest, fastest liner on the Pacific) or Empress of Canada. First, Tourist, and Third Class. Or enjoy a more leisurely trip on the Aorangi or the Niagara of the Canadian Australasian Line. First, Cabin, and Third Class. Sail from Vancouver (trains to ship-side) or Victoria.
ORIENT . . . Choice of 2 Routes
The fastest way: 10 short days to Yokohama by Direct Express Route . . . on the spacious Empress of Russia or Empress of Asia.
Or visit Honolulu en route: Just 5 days to Honolulu . . . and 8 more to Yokohama . . . on the luxurious Empress of Japan or Empress of Canada.
Frequent sailings from Vancouver (trains to ship-side) or Victoria. Or connect at Honolulu. Reduced round-trip fares (First and Tourist Class) to Yokohama, Kobe, Nagasaki, Shanghai, Hong Kong, Manila. Comfortable, low-cost Third Class on all "Empresses."
FOLDERS . MAPS . INFORMATION on any Canadian Pacific service, from your own travel agent or J. C. Patteson, Steamship General Agent, 71 E. Jackson Blvd., Chicago, Illinois. Phone: Wabash 1904.

Europe
PLYMOUTH, BOULOGNE-SUR-MER ROTTERDAM, at LOW RATES on Ships that are superbly appointed. Courteous service, excellent cuisine.
VEENDAM - - - - - SEPT. 15
STATENDAM - - - - SEPT. 25
Apply to your local agent or
HOLLAND-AMERICA LINE
40 N. Dearborn St., Chicago. State 0550

—AROUND THE WORLD—
Combination 1st and Cabin Class $669.00
Comb. Tourist & Intermediate Class . . . $487.15
Above Rates—Hometown to Hometown
Mediterranean Vagabond Cruises
60 days—$288
ALL OCEAN CRUISES
Official rates. No service charges.
WEISS TRAVEL BUREAU
644 W. NORTH AV., LINcoln 4031

RESORTS AND TRAVEL
TOURS.

LET ME HELP YOU PLAN YOUR TRIP
—over beautiful Autumn highways by Greyhound bus
To New York, Florida, Great Smokies, Mammoth Cave, California, Pacific Northwest—or any part of America . . . just name the place, and I'll gladly quote our bargain rates, send you free folders and itineraries, outline all-expense tours and circle trips. Write—mail inquiries receive prompt, personal attention.
Phone WABash 7700
Union Bus Terminal, 1157 S. Wabash; Loop, 174 N. State St.; Sherman Hotel
GREYHOUND Lines

WOMEN PREFER these SAFE BUSES
PORTER AND FREE PILLOWS—SLEEPING CHAIRS—POLITE DRIVERS
SPEED-CONTROLLED THRU EXPRESSES LOW FARES
CLEVELAND $7-BUFFALO 9.50-PITTSB'RGH 9.10
ST. LOUIS 3.50-DETROIT 4.50-WASH'TON 14.75
NEW YORK 15.75-BOSTON 18.75-PHILA 14.30
—hundreds of other cities. Central 4242
232 WEST MADISON West of Wells St.
Also tickets on sale and buses leave from
NORTH SIDE—4752 Broadway—Long B. 8683
SOUTH SIDE—6328 Cottage Gr.—H.Pk. 7744
also 7802 Stony Island Av.—South Shore 4047
GREAT EASTERN bus system

SAFEWAY BUS DEPOT
NEW—DIFFERENT—FASTER SAFER—MORE COMFORTABLE
NEW YORK $14
ONLY 27 HOURS RT $22.50
Name the point—Call, write or phone Mr. Bates, he'll tell you how best to get there.
407 S. WABASH
Phone WABASH 6171
Write or Call for Information

PROTECT YOUR FUNDS WITH THE NEW DOLLAR SIZE AMERICAN EXPRESS TRAVELERS' CHEQUES

RESORTS AND TRAVEL
Ocean Travel.

MEDITERRANEAN
AFRICA
SOUTH AMERICA
WEST INDIES
"FIVE CRUISES IN ONE"
EMPRESS OF AUSTRALIA
26 PORTS · 96 DAYS
FROM NEW YORK JANUARY 18
Sail into a new world, a different world. See the ancient civilization of Mediterranean ports. Palestine, Egypt. Then, for contrast, East Africa at Mombasa, Dar-es-Salaam, Zanzibar. Madagascar (Majunga), Laurenço Marques. Visit beautiful Durban and Cape Town, South Africa. Return by Buenos Aires, Montevideo. Santos, Rio de Janeiro, and West Indies. Live in roomy comfort on the Empress of Australia. Roman pool. Talkies. Fares from $1350. Room with bath from $2700. Both include standard shore programme.

Empress of Britain
WORLD CRUISE
THE SHIP OF SHIPS
THE ROUTE OF ROUTES
130 DAYS · 32 PORTS
FROM NEW YORK JANUARY 10
Live a holiday life this Winter . . . with the whole world as your playground. Sail into Mediterranean ports in their gayest social season. Go on to India in comfortable weather. Visit Siam, Angkor, Java. Spend two enchanting days in Bali. See China, including Peiping . . . and follow the cherry blossoms up Japan's lovely coast-line.
Enjoy active outdoor life on this famous holiday ship. Full-size doubles tennis and squash courts. Beautiful Olympian and outdoor pools. Or rest quietly on wide, sunny decks . . . in your own spacious apartment. More space per passenger than on any other ship afloat. Fares from $2150. Apartments with bath from $3800. Both include standard shore programme.
FOR ITINERARIES, ships' plans, fare schedules, see your own travel agent or Canadian Pacific: J. C. PATTESON, Steamship General Agent, 71 E. Jackson Blvd., Chicago, Ill. Phone: Wabash 1904.
Canadian Pacific

BUSES—TRAINS

THE TRIBUNE TRAVELERS' GUIDE

STEAMERS—PLANES

THEY'RE GROWN-UP PIPES-OF-PAN

In traveling through the interior of Bolivia one frequently meets what appears to be an animated section of a pipe organ. But upon closer view it turns out to be a "sampona," propelled by a squat little Indian. The sampona is a musical instrument made from giant reeds of varying lengths. Much of the music one hears in the Indian villages consists of the pre-Inca tribal songs and chants handed down through almost countless centuries.

[Courtesy of the Grace Line.]

Scandinavia's Beauty Charms World Tourists

Tribune Writer Meets Rare Friendliness and Vast Crowds in Stockholm.

By Herma Clark.

The French say "ascenseur";
The British say "lift,"
For what in plain Yankee's
An elevator swift.
But the Swedes have a word for it
Rhyming with "fleece."
Don't you think it's quite funny?
They call it a "hees."
(But they spell it "hiss" and the word looks like a verb in the imperative mood, as you encounter it in office buildings and hotels.)

THE automatic "hiss" at the American legation in Stockholm looked a bit complicated and we decided to use the natural and time-honored method of getting from one level to another. As we walked up two flights, we wondered why we had been so inconsiderate as to bother an American minister for an interview. We knew we had to welcome delegations and attend funerals (the memorial services for Dollfuss were to be held the next day, and all the diplomats were to be in attendance). All this beside his regular duties.

So we were in a chastened frame of mind as we entered the legation office. We were a little ahead of time for our appointment and were asked to wait in an outer office. As we looked about, some degree of assurance returned, for the late William H. Taft smiled from a frame on the wall and George Washington, in marble, regarded us from the mantel. We began to feel at home. And when we were ushered into the minister's presence we were distinctly glad we had come.

They Enjoy Life There.

We had heard from Americans resident in Stockholm how very much liked the Steinhardts are and we found in the friendly, unaffected manner of the minister, until a year ago a New York lawyer, an explanation of this liking. Minister Steinhardt has a great enthusiasm for the country to which he has been sent by our government. He finds the Swedish people notably efficient, self-reliant, honorable. He likes their clinging to the best traditions of the past, even while they are so essentially modern in their viewpoint.

"People really enjoy life here," says Mr. Steinhardt. "They work hard, but they find time to play, too, and it is good to see them getting the benefit of outdoor life, for almost every one seems to have some kind of craft for use on the waters."

Our own observation bore this out. Workers, for the most part, seem able to have a summer cottage, along Lake Malar or the salt sea. We arrived too late for the midsummer festival, such a feature of Sweden, but we heard much of that gay time.

We asked about depression in Sweden and were told that there are about 125,000 unemployed, out of a population of six million. The ups and downs of Sweden are not so violent as those of other countries, including our own America.

It Has Two Separate Kitchens.

Mr. Steinhardt invites us to remain and attend a week-end regatta, but we have only one more day in Stockholm, and must miss that event. But we are glad to go out to the "diplomatic section," that beautiful part of the city where the American minister has his home. The house, built by one of Sweden's rich men, and leased furnished by the Steinhardts, is one of the finest in Stockholm, with an indoor swimming pool, a squash court and a Turkish bath. And two separate kitchens—for what, do you suppose? One is for the preparation of fish courses; the other for the rest of the cooking. The owner of the house felt that fish, being quite odorous, should be cooked in a separate room from the rest of the food, and, being possessed of a long purse, built the house accordingly.

The Wife of a Diplomat.

Our eyes go to the firearms hanging on the walls of the great entrance hall and we are told that they are a part of the Kaiser Wilhelm collection, bought by the builder of the house. Beautiful pieces they are, with inlaid woods and much carving on the handles.

Mrs. Steinhardt looks very girlish, standing before the arsenal. She has made a secure place for herself in Stockholm society by her agreeable manners and her almost miraculous ability as a linguist. She speaks six languages, including Swedish. Dressed modishly the afternoon I saw her in a crêpe suit of black and white, with a small, flat black hat, with a tiny veil, she deserved the reputation of being one of the city's best dressed women. Dulcie Ann, eight-year-old daughter of the house, is not far behind her mother in linguistic ability, for she speaks four languages.

As a last gesture of friendliness the American minister drives us back to town in his handsome American car, telling us, as we go, some of the sights we must be sure to see. One of these is the town hall, and we heed this injunction next day. The frame of this remarkable building has attained international proportions, for its architect, Ragnar Ostberg, was recently given the gold medal of the American Institute of Architects, President Roosevelt making the presentation. It is the most conspicuous feature of Stockholm's architecture, a blend of various types from other lands.

The councillors' hall, where the councillors (aldermen) hold their sessions, is a model that may well be copied for other city halls. Stockholm, by the way, has 16 women councillors, out of one hundred that govern the destinies of the city.

New Meanings for Old Words.

Tourists have thronged the Scandinavian countries this year, and hotels are crowded. Unless one has reservations in advance, it is hard to get accommodations. The first week of August saw a large convention of women doctors, among them Dr. Julia Strawn of Chicago.

English is spoken by many Swedish people, as it is studied in their schools. Some words of the Swedish language amuse us. When we see the term "Gous Expedition," for instance, on a building at a railway station, we wonder if the Salvation Army is having a crusade, but we figure out in a moment that it means freight house or "Goods forwarding." "Rum" on a cottage looks quite convivial, until we note some other words which show us that the owner of the house takes tourists in "rooms." "Dam friser" seems a bit profane, but, encountering it often, we decide that it indicates a place where a dame in need of a frizz may be accommodated.

We enter for a manicure and are efficiently attended to by a Finnish girl, who asks us if we want our nails tinted. We assent, and she begins, though she says it is not usually done in Sweden because the Swedish men don't like to see it. We protest that we don't want to be conspicuous and suggest she remove it and substitute a light shade of nail polish. But she says no. Best use the darker, Swedes will know we are from America. She makes a hussy of us in a few strokes of her brush, and we feel conscious for a week.

They Have Serious Minds.

Perhaps one reason why the Swedish nation has such an interest in all matters educational is that the members of the royal family are of a serious turn of mind. The crown prince, Gustaf Adolf, father of Princess Ingrid, plans early this fall an archeological tour of the near east, during which he will visit the rulers of Turkey and Persia. Ever since his student days at Upsala university the crown prince has been intensely interested in the subject, and has often declared that if his destiny were not settled for him he would have liked to become a professional archæologist. He visited the United States in 1926.

We leave Stockholm in the firm belief that those who have seen it this year will tell others of its beauty and charm and that each year will find more tourists seeking it out.

The Sheltered Sea.

From Vancouver to Prince Rupert, British Columbia, there is a natural sheltered salt water seaway which is used by ships plying up and down the coast. The route lies between the mainland and off-shore islands and is comparable to the fjords of Norway because both mainland and islands are very mountainous. This route is known as the Inside Passage.

ALI BABA'S FORTY THIEVES?

This is not a scene from the Arabian Nights. Rather it is an every day scene in front of the mosque in the sun baked town of Bokhara, in Turkestan. On the ground are a water seller and a melon merchant. The others are just plain loafers.

[Ewing Galloway Photo.]

Engagement of Prince George Has Public Eye

Newspaper Prints Picture of Princess Smoking; Fleet Street Is Agog.

By Ann Whittingham.

LONDON.—[Special.]—The love match between Prince George and the Princess Marina is giving great pleasure to the British public. Only one little slip has occurred thus far, and that was when the Daily Mail printed a large picture of the princess seated in Prince George's sports car and smoking a cigaret. Everybody knows that princesses smoke cigarets these days, but I am told that Fleet street earnestly discussed whether the Daily Mail did the right thing in printing—enthusiastically—a picture likely to disturb the more conventional.

One curious development in the romance is the disclosure that the Princess Marina will not have to join the Church of England.

Princess Is of Greek Orthodox Religion.

The British law of succession, as everybody knows, is a great stickler for the Protestantism of the reigning house. Princess Marina is a member of the orthodox, or Greek Catholic church. But it is pointed out that the law of succession simply draws the line at Roman Catholicism. When the king's uncle, the late duke of Edinburgh, afterward the duke of Saxe-Coburg-Gotha, married a Russian princess, it was held that the statute did not apply to the Greek Catholic church.

And, as a matter of fact, there has been, for many years, a distinct movement in the Church of England to strengthen the ties with the Greek Orthodox church. Princess Marina may prove to be an unexpected addition to those ties.

Church of England Salaries Are Low.

Of the 14,000 "benefices" in the Church of England, only 264 of them offer the incumbent an income of $5,000 a year, according to the melancholy report just made by the church central board of finance.

More than one-third of the 14,000 get salaries of less than $2,000 a year.

Out of this they are supposed to pay income tax, local rates, the expenses which go with a clerical position, and many of them have to keep up huge, uncomfortable vicarages built for an earlier day when servants' wages were little or nothing.

It is not the poverty envisaged by St. Francis, for it is poverty plus debts, and the church is greatly exercised over the many stories of clerical distress.

One curious feature is that the parishioners show, at least in some cases, very little imagination about the vicar's straitened finances. At any rate, a clergyman has recently cited his own experience. When, in order to prevent his wife from breaking down under the burden of keeping up a huge vicarage, he moved to a fisherman's cottage and, for the first time in his clerical life, lived within his means, many of his parishioners took deep offense. It was as though he had "let the parish down."

There doesn't seem to be any answer except more prosperity all around, in which case some of it will percolate eventually to the clergy.

England's First Woman Concert Pianist Is Dead.

Fanny Davies, our first big woman concert pianist, is dead, and musical London is full of reminiscences of her. Short in stature, painfully plain in looks, with blacksmith's arms ending in flashing, beautiful hands, she slowly extorted the approval of Edwardian concert-goers in England and on the continent. Schumann was her favorite, but she had a remarkably large repertoire of "classical" music. One story will do as well as any to illustrate her castiron nerves. Settling herself at the piano to give some big soul-exhausting sonata, Fanny glanced at the audience and recognized a friend. She paused, stared intently at the friend, and then shook her fist at the friend. This astonishing by-play over, she whirled into the sonata.

She appears never to have visited the States, although her tours of the continent were eventually thoroughly successful.

VAGABOND'S DIARY

SANTA LUCEA, of Jamaica, in the West Indies. . . . Tropical scenery changing with every mile of approach. . . . A great cliff and then the landlocked harbor. . . . On the bold promontory the gray walls and spire of the old church. . . . On the frowning extremity the battlements of an ancient fort. . . . Comfortable homes amid grass and cane on the amphitheater of hills. . . . Fresh breezes from the sea. . . . No malarious swamps to poison the night air as it sweeps down from the 2,000 feet of Dolphin's Head. . . . Everywhere peace and prosperity.

● Willemstadt, a Dutch treat for tourists to the Dutch West Indies. . . . A city within the safest harbor in that part of the world. . . . Visitors sailing in superbly between ancient forts to a lagoon shaped like a three leaf clover. . . . Houses of old Holland architecture. . . . Bricked courtyards, tiled roofs, all in rich colors. . . . Americans tasting the orange cordials of Curacao, and eating the sapodilla fruit, and reading pirate tales while sitting in the eternal sunshine.

● Easter island, a mystery of the South Pacific. . . . More than 2,000 miles from Chile, to which it belongs. . . . Only 50 square miles in area. . . . Noted for its strange megalithic monuments. . . . Some of the statues are nearly 40 feet high. . . . Archeological memorials of a people now gone. . . . Inscriptions that none can read. . . . The stones fashioned as cisterns, statues, fishhooks, and other objects. . . . A population of 6,000, who may be descendants of the ancient builders. . . . Chile promises to make the isle one of the most fascinating of all the far-flung tourist haunts.

● Lecce, beautiful little Italian town at the foot of Monte Resegone. . . . More than 6,000 feet high. . . . Folk busy everywhere with silk, cotton, and iron. . . . A ruined castle. . . . Pilgrimages to the church. . . . Sometimes called the "Baroque Florence," because of its architecture. . . . Also called "the Athens of Apulia," because of the wealth of learning and learned men it has given Italy. . . . A history which goes back to the days of the Roman empire. . . . Ruins of a Roman theater. . . . Terminal pillar of the Via Appia. . . . Famous Renaissance churches, the façade of the seminary, the episcopal palace, the cathedral, all tourist haunted. . . . The Cloisters, built by Olivetani. . . . Public gardens. . . . And through all its environs places of interest for a season's visit.

● Patmos, crescent isle of the eastern Mediterranean. . . . Hallowed with memorials of St. John, who here had his visions of the Book of Revelation. . . . Twenty miles from Samos, with a population of seafaring Greeks. . . . A little white shore town on the edge of a mountainous rock, steep and rugged. . . . Its monastery perched high like a fortress. . . . A towered retreat of belfries and battlements, all whitewashed to a brilliancy blinding in the sun. . . . Tourists in the maze of its corridors and chambers. . . . Seeing its rich ecclesiastical manuscripts. . . . Its famous Book of Job in silver uncial letters on purple vellum. . . . Its view of islands afar on the sunlit sea, a glory to behold.

RESORTS AND TRAVEL
Ocean Travel.

3 DREAM VOYAGES
CHOOSE!

Not of fantasy or imagination, but of the vivid reality of life. Carefree cruises of ecstasy and discovery for Americans adventure-bound.

AROUND the WORLD
Hawaii, Japan, China, Philippines, India, Suez, the Mediterranean, England, New York. Travel East or West, as you choose. First Class $742, second class $511. Shore excursions from $110.

AROUND the PACIFIC
Sailing to Hawaii, Japan, China, the Philippines, South Sea Islands, Australia, New Zealand—first class $719, second class $442. Shore excursions from $105.

ORIENT CRUISE TOUR
A romantic excursion to the pleasure lands of the Orient—Japan, China, the Philippines, via Honolulu—first class $674, tourist class $271. Shore excursions from $140.

Four sailings a month from the Pacific Coast

Send today for information or literature to Department 58, N.Y.K. Line, 40 No. Dearborn St., Chicago, Ill., or Cunard White Star Office, or your local Travel Agent.

N·Y·K LINE (JAPAN MAIL)

RESORTS AND TRAVEL
Ocean Travel.

RESORTS AND TRAVEL
Ocean Travel.

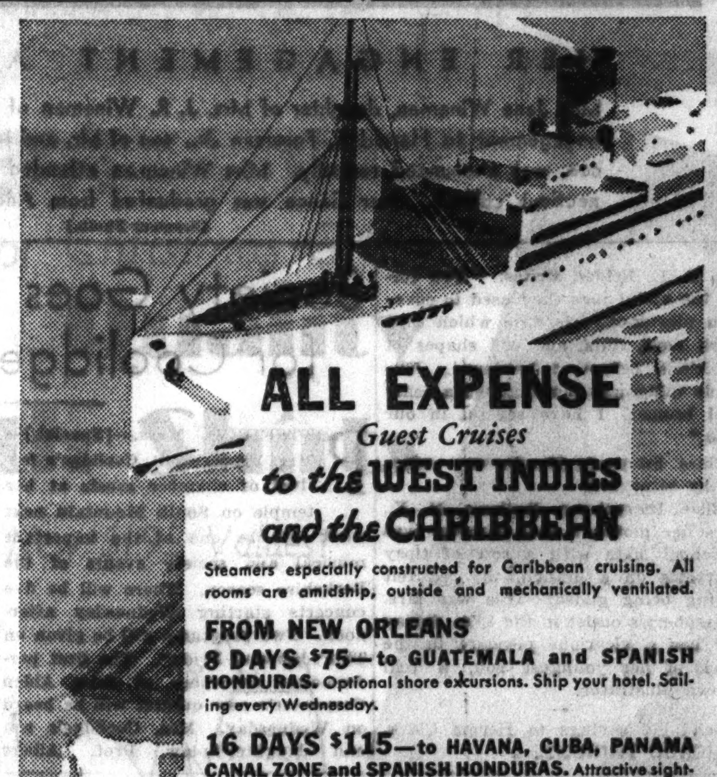

ALL EXPENSE
Guest Cruises
to the WEST INDIES and the CARIBBEAN

Steamers especially constructed for Caribbean cruising. All rooms are amidship, outside and mechanically ventilated.

FROM NEW ORLEANS
8 DAYS $75—to GUATEMALA and SPANISH HONDURAS. Optional shore excursions. Ship your hotel. Sailing every Wednesday.

16 DAYS $115—to HAVANA, CUBA, PANAMA CANAL ZONE and SPANISH HONDURAS. Attractive sightseeing program in Havana and Panama Canal Zone at slight additional charge. Ship your hotel. Sailing every Saturday.

FROM NEW YORK
18 DAYS $160—to KINGSTON, JAMAICA, PANAMA CANAL ZONE and 3 PORTS IN COLOMBIA, SOUTH AMERICA. Optional shore trips in Jamaica, Panama Canal Zone and the Colombian ports of Cartagena, Puerto Colombia, Santa Marta. Ship your hotel throughout. Sailing every Saturday.

ALSO OTHER CRUISES FROM NEW YORK, WEEKLY

No passports required for any of the above cruises.
First class accommodations throughout.

Superior accommodations only slightly higher.

Apply United Fruit Co., 111 W. Washington Street, Chicago. Tel. State 7741, or Authorized Travel Agent.

GREAT WHITE FLEET

RESORTS AND TRAVEL
Ocean Travel.

RESORTS AND TRAVEL
Ocean Travel.

RESORTS AND TRAVEL
Ocean Travel.

FURNESS

Pleasure Planned Vacations to BERMUDA

ALL-EXPENSE TOURS from CHICAGO to BERMUDA and Return
TWO WEEKS $175.30
Covers Rail transportation and Pullman both ways, hotel for 3 days in New York, room with private bath and meals aboard ship and 6 days at St. George Hotel in Bermuda.

on the QUEEN of BERMUDA
MONARCH of BERMUDA

ENJOY Bermuda's sports and social gayety—plus Furness cruising on the most talked-of pleasure vessels! Dance, play, swim, afloat and ashore in the finest surroundings—at remarkably low vacation rates!

SAILINGS TWICE WEEKLY
ROUND TRIP from New York $60 including Private Bath aboard ship

Also Bermuda—Jamaica—Nassau Cruises 20 days $182 up. All Expenses.

For complete information and literature apply local agent or Furness Bermuda Line, 307 No. Michigan Ave., Chicago.

CHICAGO TRIBUNE PUBLIC SERVICE OFFICES
One S. Dearborn St.—Superior 0100—Tribune Tower

South America—what new delights it offers! A prelude of glorious days and nights at sea and then Rio de Janeiro, Buenos Aires, "the Paris of the Americas," and other fascinating ports of call. Or the western route—through the Panama Canal and down the West Coast, with its picturesque little ports, once the safe harbors for Spanish galleons, and inland the ancient Inca ruins, with their terraced gardens hung high in the Andes. Sights and experiences you will never forget!

If you have never visited South America, let the Tribune Travel Bureau help you plan your trip to this colorful, charming country. This department of the Tribune Public Srevice offices can supply you with travel literature and up-to-the-minute information about railroad, plane, bus and steamship schedules, cost of transportation and accommodations en route for trips and tours everywhere. Services are free. Call in person, write or telephone.

SOUTH AMERICA

THE TRADITIONAL WAY TO
UNION-CASTLE LINE ENCIRCLES AFRICA
SOUTH AFRICA

Go by the route preferred since 1853. Cross to England in your favorite liner . . . sail any Friday from Southampton for Capetown in a great Union-Castle liner. Special through fares.

SPECIAL TOURS . . . opportunity to visit the famous Victoria Falls and Durban. Reduced rates.

Literature and information from
THOS. COOK & SON
General Passenger Representatives
350 N. Michigan Ave., Chicago

BERMUDA
HAWAII MEXICO
Steamship and rail tickets—Hotel reservations
Send for literature and rates.
RAYMOND-WHITCOMB
173 N. Michigan Phone State 8815

Fortnightly De Luxe Service to
SOUTHERN FRANCE, ITALY, EGYPT, PALESTINE AND SYRIA
AMERICAN EXPORT LINES
333 N. Michigan. Randolph 5706. Chicago

When Chicago Was Young

Letters from Martha Freeman Esmond to her friend, Julia Boyd, of New York.

By Herma Clark

Chicago, September 30, 1884.

DEAR JULIA: Will came home today with the news of the mental collapse of John McCullough, our splendid actor, during the last scene of his play, "The Gladiator." As soon as he heard of it Will went over to his hotel, the Leland, to leave his card and express his sympathy, for he has met the actor socially and loved him, as everyone seems to have done. But no one was permitted to see him. His manager wants to close the season now and expects to cancel all his dates, fearing to tax McCullough's mind by letting him appear again.

The members of his company are devoted to him and seem to think less of their ruined season than of the condition of the great actor. Will came home this evening much dejected. He had dropped into the Leland again, hoping to see McCullough's manager, and crossing the lobby, he was startled to find "Genial John," as they called him, sitting for a moment alone, while his manager had stepped to the desk. So pale and haggard he was, Will turned away with a lump in his throat, not daring to address him lest it might add to his confusion.

There was an infinitely pathetic scene at the theater this morning, it is said, when a rehersal of "Richelieu" took place, the members of the company going through their parts to gratify McCullough though they already knew the engagement was at an end. McCullough insisted he would play and so the rehersal went on. He struggled through the part of the great cardinal, now and then uttering phrases from "Virginius" and "The Gladiator"—and other of his plays. At last he came to the scene where he launches the curse of Rome, and there was a gleam of the old fire in his eyes as the splendid words fell from his lips. Some of the company who were not on the stage sat in seats near the front and began to applaud. With this, they say, McCullough's illusion of power, which had sustained him for a short time, dropped from him, and he burst into tears. Again he was a broken old man. So pitiful!

Martha and Sandy were at the performance of the "Gladiator," and they say it was a strange coincidence that just as his collapse came the words were spoken:

General, you are unfit for battle;
Come to your tent.

He is not an old man. I notice in a newspaper item of today that he was born in 1832 in Coleraine, Ireland. His career reads like a story, for he was the son of a farmer in poor circumstances, and when he came to America at an early age—in his teens—he could scarcely read and write. He lived with a relative, a chairmaker, and took up the same trade. A fellow workman introduced him to Shakespeare's plays and his reading of these and a few dramatic entertainments he attended gave him an ardent longing to go on the stage. He took elocution lessons and joined a society of amateur players and in 1857 made his debut on the stage of the Arch Street theater, Philadelphia. Here he remained three years. After a year in Boston, he returned to Philadelphia, this time at the Walnut Street theater, where he met Edwin Forrest, who took a warm interest in him.

A year or two ago Will was talking with McCullough about those early years and the great actor told him he owed much to Forrest, who frequently questioned him about his reading.

"In these questionings," said McCullough, "Mr. Forrest was not satisfied with my reciting lines from memory, but insisted on my knowing the author's meaning. For instance, he asked me how old Hamlet was and what was his physical appearance. I answered: 'A man of 30 years, an athlete, and of full habit.'"

"'Quote the lines that warant your description,' commanded Forrest. I was gratified when he accepted my references—lines from the gravediggers' scene, and others from the fencing bout scene."

Do you remember what a remarkable tribute your New York dramatic critic, William Winter, paid him three years ago at a farewell dinner to speed the actor on his way to England, where he was about to try his fate? I kept Winter's poem and have just been reading it again. These are the concluding lines:

Ah, manly and tender, thy deeds are thy praises!
Speed on in thy grandeur, all peerless and lone;
And greet in old England, her hawthorne and daisies,
With a spirit as gentle and bright as their own.

Young Otis Skinner told Will recently that the shadow of McCullough's malady was falling on him last year at Cincinnati, where he was playing with Mary Anderson in "The Hunchback." Skinner said he found McCullough behind the scenes, sitting on a trunk, his body shaking with sobs. "O, my boy, my boy!" he cried. "I can't remember my lines." It was so pathetic. In the words of the Shakespeare he loved:

"O, what a noble mind is here o'erthrown!"

But I must close. Your loving friend, MARTHA FREEMAN ESMOND.

FOOTNOTES.

John McCullough [1832-'85] was the idol of theater goers sixty years ago. "Virginius" was the rôle in which he is best remembered. Has any reader a memory of him?

Charming letters about the decorating fad of the 80's have come to us. E. L. Belden writes: "You forgot the awful jugs they used to cover with plaster-of-Paris, into which they stuck keys, nuts, and odd shapes of all kinds before it hardened. The whole thing was then painted a beautiful bronze. I have several in our attic."

Clara Edmunds Hemingway writes of the same fad.

Elsie Riesenberg, Yonkers, N. Y., says her mother's *chef d'oeuvre* was a school slate with a row of tipsy sparrows on a branch, the red felt edging being gilded. This was Mrs. Riesenberg's outlet in the 80's. Today she has a vicarious pleasure in the work of her youngest son, a well known illustrator.

Send old sayings to Herma Clark, CHICAGO TRIBUNE.

HER ENGAGEMENT ANNOUNCED

Miss Jane Wineman, daughter of Mrs. J. R. Wineman of 5490 South Shore drive. Her engagement to Harold E. Foreman Jr., son of Mr. and Mrs. Harold E. Foreman of Glencoe, was announced recently. Miss Wineman attended the Faulkner school and Connecticut college. Her fiance was graduated from Andover and attended Darmouth.

[Seymour Photo.]

Society Goes to Berkshires for Coolidge Music Festival

PITTSFIELD, Mass.—[Special.]—Mrs. Frederick S. Coolidge's festival of chamber music at her temple on South Mountain next week will be one of the important musical and society events of the Berkshire season. There will be five concerts starting Wednesday afternoon. Two programs will be given on Thursday and Friday. The first performance anywhere of John Alden Carpenter's new quintet will be heard on Wednesday. Mrs. Coolidge's son and daughter-in-law, Prof. Albert Sprague Coolidge of Harvard and Mrs. Coolidge, who are now at Greensboro, Vt., will be here for the occasion.

This is the tenth music festival that Mrs. Coolidge has given in Pittsfield. The series was started in 1918 and held annually for eight years. Then Mrs. Coolidge transferred to Washington where a special hall was built adjoining the Library of congress. In 1928 she gave at Pittsfield what she called a "tenth birthday party," which was really a brilliant festival. The one next week is the first held here in six years.

Tuberculosis Hospital a Memorial to Dr. Coolidge.

Mrs. Coolidge and her husband, the late Dr. Frederick Shurtleff Coolidge of the well known Boston family of that name, came to Pittsfield as summer residents a number of years before she started her festivals. Later her parents, the late Mr. and Mrs. Albert Sprague of Chicago, also made Pittsfield their summer home and here they celebrated their golden wedding.

As a memorial to her husband Mrs. Coolidge has established the Coolidge Tuberculosis Memorial hospital. She has also founded and endowed the Berkshire Home for Crippled and Deformed Children.

The white painted temple, with cupola, where the concerts are held is on the southern slope of South mountain, a mile south of the center of Pittsfield. The building, constructed of large, rough timbers from a Hinsdale textile mill, is open to the rafters. The cushioned pews, which will seat 500 persons, were taken from a church in Concord, N. H. The building is reached by a beautiful winding drive through the woods leading off the Pittsfield-Lenox state highway. Down the mountain a short distance from the temple is Rehearsal hall, modeled after a Swiss chalet. On the summit is Mountain house, overlooking the city of Pittsfield.

One of the leading society events connected with the festival will be a reception which Mrs. Coolidge is to give on Friday night for a large group of friends in this country and abroad who will be here for the concerts.

Mrs. Parmalee Prentice Gives Fourth Concert of Season.

Mrs. E. Parmalee Prentice, the former Alta Rockefeller, gave her fourth concert of the season this afternoon in the music room of her home at Mount Hope farm, Williamstown. She sent out about 175 invitations. As usual, she kept the names of the artists as a surprise for her guests.

PARENT-TEACHER HOSTESS

Mrs. Benjamin F. Langworthy of Winnetka, as president of the National Congress of Parents and Teachers, will be hostess Saturday of this week at the national Parent-Teacher day at A Century of Progress.

[Daguerre Photo.]

Gustaf O. Dahlstrom Carries Off Chicago Society of Etchers' 1934-'35 Prize with "An Abandoned Farm"

Work Reflects Its Creator's Usual Keen Interpretations, Sensitive Lines.

By Eleanor Jewett.

THE Chicago Society of Etchers last year held a highly successful competition for the best print of the World's Fair. The competition, in fact, was so successful that the idea was repeated this year. Another prize of $500 was offered, without restriction as to subject. Fifteen etchers responded with thirty-one prints in various mediums—etching, aquatint, and drypoint. The entire group was placed on exhibit last Wednesday in the Roullier gallery, Fine Arts building, and makes an interesting show.

The purpose back of this year's competition was to select a print for the associate members of the Chicago Society of Etchers as the publication for 1934-'35. The executive board, with Hugh Dunbar as guest critic, awarded the prize to "An Abandoned Farm," an etching by Gustaf O. Dalstrom. It shows the thoughtful work and sensitive line characteristic of Mr. Dalstrom's work, both in color and in black and white.

Davenport Griffen, a Chicago painter associated with the Art institute as student, graduate, and instructor, as well as exhibiting artist, has a new studio at Algonquin, Ill., ten miles north of Elgin on the Fox river. Mr. Griffen is a clever carpenter. He built the entire structure himself, except for the brick chimney. He writes: "My neighbors have been almost violent in denouncing my type of architecture." So those who visit him for the first time may expect a shock. Probably he has discovered something new in modernism and applied it to the building. In his painting Mr. Griffen is acknowledged as one of our leading modern painters, with a keen eye for color and a brilliant perception of the value of line and space.

Nura Publishes Charming Etchings About Children.

Nura, the New York artist represented in the Art institute A Century of Progress exhibition by "The Favorite Kitten," and well known to a large audience for her charmingly quaint portraits of little girls, has just written, illustrated, and published a book, "The Buttermilk Tree." It is a library book for the lover of etchings and children. It is delicate, whimsical, and alive with poetry. It takes a little girl from her birth to the birth of her baby in its turn, the life chain unending. It is a "gift" book; the text slight; the illustrations, pure Nura and lovely.

Edward Grigware, Chicago painter, and Fred Mizen, illustrator, head the group of new faculty members for the thirty-third annual fall and winter term of the Chicago Academy of Fine Arts, 18 South Michigan avenue. Both artists will instruct the regular day classes, Mr. Mizen teaching illustration and Mr. Grigware assisting in the painting and life classes. A special Monday, Wednesday, and Friday night painting class under Ruth Van Sickle Ford has also been added to the school's curriculum.

Marques E. Reitzel, whose paintings, vigorous, colorful and forceful, are seen each year in the Chicago galleries and the Chicago Art institute, and who is at the head of the art department of Rockford college, writes that John David Brcin, the sculptor, has joined their faculty for the coming year.

Mr. Brcin is a member of the Cliff Dwellers, the Chicago Society of Painters and Sculptors, the American Federation of Arts, and the Chicago Galleries association. He has won a number of important awards and medals, which include the Byron Lathrop European scholarship, Art institute; the Catherine Barker Spaulding prize, Hoosier salon; and the Frank G. Logan medal, Art institute. He has executed a number of important commissions and has done creative work which has brought him much recognition.

The sculpture for the Joslyn memorial at Omaha was a commission won by Mr. Brcin. More recently he has completed the heroic portrait statue of Cyrus McCormick for Washington and Lee university, in Virginia. Chicago is not losing him to Rockford, but simply lending him several times a week when he will instruct classes in sculpture.

News of Interest to Lovers of Art.

Pauline Palmer, Chicago figure, portrait, and landscape painter, has been painting on Cape Cod this summer, chiefly landscapes. One remembers that two of her striking canvases of las' season were figure studies from the Atlantic seaboard. One, the "'Arriet," won her great praise in the National Academy exhibit in New York. Her old iron stove, received well here, was probably another Massachusetts relic, and a capital one. Mrs. Palmer will have more like it and 'Arriet up her sleeve for us this season, we trust.

The Art institute announces that the lectures given every afternoon at 3:30 o'clock in the print galleries by John Everett Lerch will, from now until the close of the exhibit, Nov. 1, be free to members of the institute. Mr. Lerch speaks on interesting topics. Monday and Tuesday afternoons his subject is "Prints of the 15th and 16th centuries, including portraits by Rembrandt and Van Dyke"; on Tuesday and Friday he discusses "Whistler, as Etcher and Lithographer," and on Wednesday and Saturday Mr. Lerch comments upon "Contemporary Prints."

The Corcoran Gallery of Art, Washington, D. C., announces its fourteenth biennial exhibition of contemporary American oil paintings, to be held from March 24 to May 5, 1933. The William A. Clark prize awards, established through Senator Clark's endowment of $100,000 in 1921, will again be made. This means a first prize of $2,000, with the Corcoran gold medal; a second prize of $1,500, accompanied by the Corcoran silver medal; and a third and fourth prize of $1,000 and $500 respectively.

The exhibition will be confined to original oil paintings by living American artists, not before publicly exhibited in Washington. The hope of the Corcoran trustees is that the exhibition will cover comprehensively the field of oil painting as practiced in America today; that, in its scope and quality, it will stand as high as any similar exhibition that has ever been presented; and that the American painters will keep it in mind with a view to submitting to the jury of selection their strongest and most recent work.

The O'Brien galleries, 673 North Michigan avenue, are holding a one-man show of photographs by Clyde Brown to Sept. 19. There are sixty pictures in the show, chiefly landscapes from Cook county. There are many beautiful prints in the group; Mr. Brown is artist as well as photographer. The exhibit is worth seeing.

The Hoosier Art gallery, 211 West Wacker drive, is showing landscapes by Indiana artists, depicting the four seasons of the year. Among the painters represented are L. O. Griffith, Frank V. Dudley, George A. Mock, C. Curry Bohm, Edward K. Williams, and Karl C. Brandner. The exhibit will run through September.

"Mexican School" by Doris Rosenthal, a suitable September approach to the Fins Arts exhibition in the Art institute. Manners may vary, but the matter remains constant.

ENGAGEMENTS

Dorothy Lee Levy, daughter of Mr. and Mrs. Lee Levy, 2444 East 74th place, to Edward Rosenthal, son of Mr. and Mrs. Jack Rosenthal, 6227 Ellis avenue.

Mollie Faye Feldinger, daughter of Mr. and Mrs. A. Feldinger, 3130 Palmer square, to Harry M. Beegun, son of Mr. and Mrs. I. Beegun, 3644 Grenshaw street, Chicago.

Dorothy Shuman, daughter of Rev. and Mrs. E. Shuman, 1301 North Maplewood avenue, to Maurice R. Kaizer, son of Mr. and Mrs. H. Kaizer, 4750 North Harding avenue.

Eleanor Jeanne Koretz, daughter of Mr. and Mrs. Julius Koretz, 5121 University avenue, to Louis Goodman of Minneapolis, Minn.

Eleanore Frances Davidson, daughter of Mr. and Mrs. Joseph Davidson, 18 South Central avenue, to Jerome Arthur Niederman, son of Mr. and Mrs. Peter Niederman, 5444 Winthrop avenue.

Evelyn Kartje, daughter of Mr. and Mrs. Nicholas Kartje, 6415 South Wood street, to Erwin Newkirk, son of Mr. and Mrs. Ernest Newkirk of Williamsburg, Ia.

Sylvia M. Myers, daughter of Mr. and Mrs. Michael Myers, 3149 Wilson avenue, to Henry M. Zeff, son of Mrs. Bertha Zeff of Kenosha, Wis.

Gladys Makman, daughter of Mrs. Fannie Makman, 11306 Whitmore avenue, to Sam Weiss, son of David Weiss, 6751 Jeffery avenue.

Mrs. Harry Hanf of Pine Bluff, Ark., to Howard Appel Zeimer, son of Mr. and Mrs. Murry Zeimer of New York City.

Nell Bromberg, daughter of Mr. and Mrs. A. Bromberg of Atlanta, Ga., to Jules Dashow, son of Mr. and Mrs. R. Dashow, 5243 Kenwood avenue.

Georgia Schoenthal, daughter of Mr. and Mrs. Maurice Schoenthal, 1157 Lunt avenue, to Morton F. Moses, son of Mr. and Mrs. Julius C. Moses, 1704 Wallen avenue.

Gladys Helene Hurt, daughter of Mr. and Mrs. John Hurt of Berwyn, to Roy C. J. Johnson, son of Mr. and Mrs. Frank Johnson of Chicago.

Rose Gillis, daughter of Mr. and Mrs. Nathan Gillis, 2655 West Haddon avenue, to Theodore Lisdovsky, son of Mrs. Fannie Lisdovsky of Maywood.

Harriet Hanf, daughter of Mr. and

Mr. and Mrs. Philip Wyatt Moore of Hubbard Woods, Ill., were the guests this week of Mr. and Mrs. Harry C. Holloway at Tamarack, Tyringham. John W. Holloway has returned to Chicago following a vacation at Tamarack. Mrs. Holloway had charge of the women's millinery booth and Mr. Holloway the men's sporting clothes booth at a fair held recently at Stockbridge town hall for the benefit of Ascension farm school, near the Holloway summer home. Mrs. W. Rockwood Gibbs of Richmond, the former Rebecca McC. Whitehead of Chicago, was in general charge of the tea tables.

COMBINATION
Dancing Special
Day Classes for Adults
12 One-Hour Lessons
$3.00
Each one-hour lesson consists of 30 minutes Tap and 30 minutes Limbering and Stretching.
Lessons are given either 2 mornings or 2 afternoons weekly.
Only 3 Days to Enroll
Sept. 17, 18, 19
Students of Stage Arts School Are Not Eligible
All Other Classes Now
$7.50 for 8 ONE-HOUR LESSONS
STAGE ARTS SCHOOL
64 E. Jackson Blvd.
Room 617, Lyon & Healy Bldg.
Harrison 4782

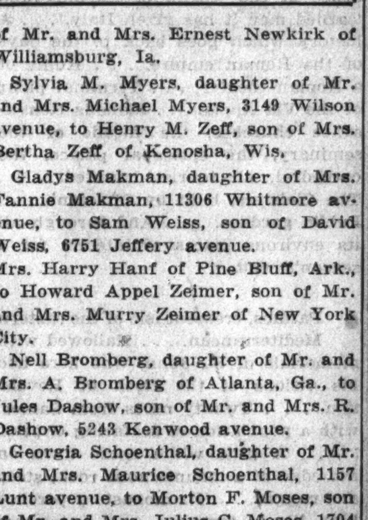

BURNHAM PERMANENT WAVES
All the Leading Methods to Choose From
YOU are always sure of a lovelier, more natural looking wave at Burnham's. No relay of operators . . . one expert follows through the complete process—Fresh, trade-marked materials—Private booths—Day or Evening appointments. Price includes shampoo and fingerwave.
Special Combination
HAIRCUT • SHAMPOO • FINGERWAVE
Individual styling in Haircutting and Hairdressing—the most important feature of Burnham Beauty Service
$2.00 for combination
E. BURNHAM
World's Oldest & Largest Beauty Establishment
138 N. STATE ST. • RANdolph 3351

"A SECOND SKIN"
LE GANT* OF Youthlastic!*
STRETCHES BOTH WAYS WILL NOT RIDE UP
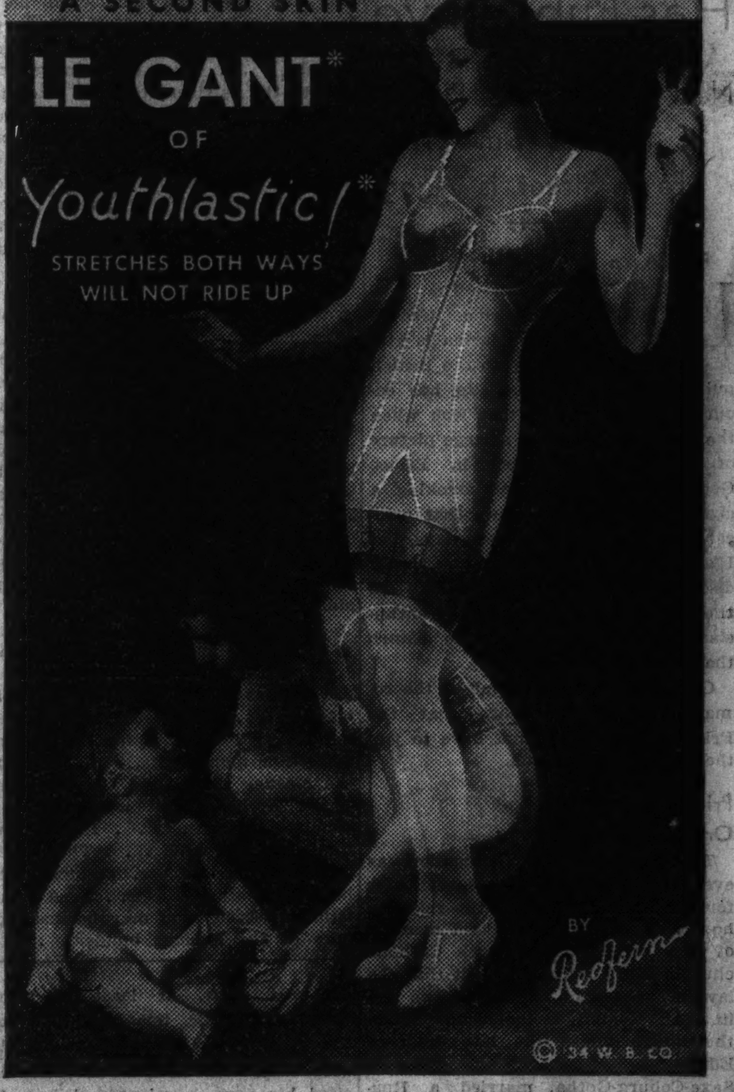

For Larger Women, Too!
. . . back hips smooth and flat because of patented "TwoWay-OneWay" control . . . bust softly rounded into youthful lines . . . minutes cut from dressing time by smooth-running Talon front fastener—easy to reach.
That's the large woman's Le Gant—of firmly *woven* patented Youthlastic. Keeps its shape. Washing is good for it.
LESS BONING . . . SMARTER LINES . . . MORE SUPPORT
Look for the label "Le Gant of Youthlastic"
Style Illustrated, $10
Other Girdles and Corselettes, $5 to $35—*At the Better Shops*
Write for free illustrated booklet of LE GANT of YOUTHLASTIC**
*Trade Mark Reg. U. S. Pat Off. The Warner Brothers Co., 367 W. Adams St., Chicago
THERE IS NO SUBSTITUTE FOR YOUTHLASTIC*

Mandel's Great Fall Sale!

Elegance of the 80's - - - Smartness of 1934 in This Sale! TAILORED and

French Lace Trim GOWNS, SLIPS of Genuine Silk SATIN d'LUNE

A

The Satin Specially Woven for Us by One of the Country's Leading Silk Manufacturers! Just Feel Its QUALITY! →

B

Feel this sample—note its fine texture, lustre, quality

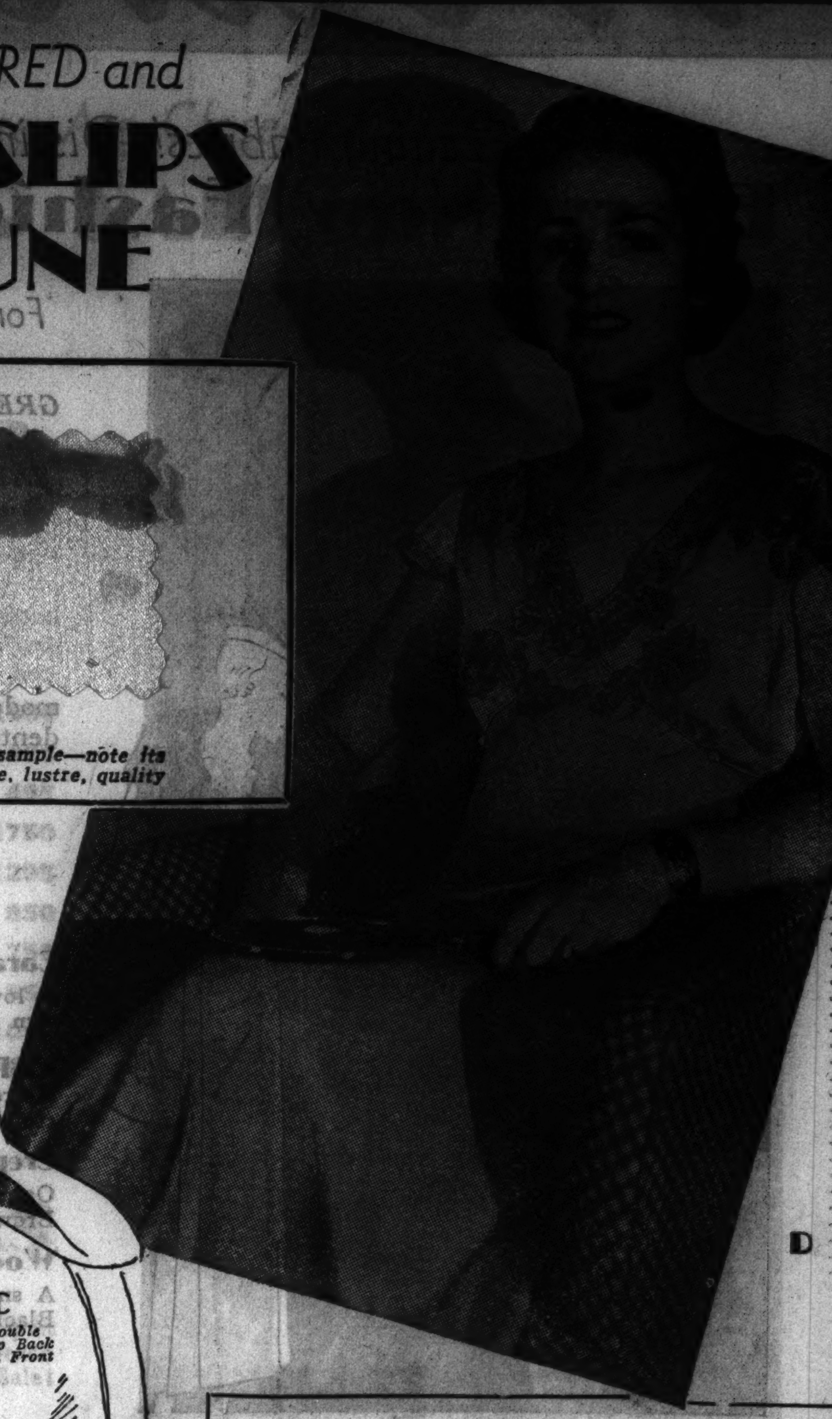
D

$2

Great Fall Sale!

Only 7,500 Pieces In All—Phone Orders Taken Subject to Limited Quantities.

Because lustrous SATIN d'LUNE has been woven from the finest quality raw silk it is supremely durable and will retain its original freshness. Ample yardage has been deftly fashioned into every garment with the same care devoted to much higher priced lingerie. And everything in this collection will fit divinely.

Panties . . $1.15 (In Tea Rose . . . Like Sample) **Pajamas . . $2.95** (In Colors Shown Below)

C
Double Top Back and Front

- Slips—Absolutely Double Stitched. Sizes 34 to 44. (In Tea Rose . . . like Sample)
- Gowns Are Full Bias Cut. Sizes Up to Size 40. (In Colors Shown Below)
- Sun Gold, Vanity Rose, Evening Aqua, Luscious Tearose (Like Sample)

Mandel Brothers—Lingerie—Third Floor—State.

GENUINE SILK SATIN d'LUNE

If You Can't Come In . . .

You Can Order by Phone

While Quantities Last

Phone State 1500, Local 33. A trained staff familiar with each piece of lingerie will gladly take your order.

Buy Now for Christmas Gift-Giving

An ideal opportunity to choose gifts for the top names on your Christmas list.

MANDEL BROTHERS MEN'S SHOPS

Buy Them to Wear for Months to Come—Perfect for Christmas Gifts

Relentless Tests PROVE Quality of These Men's Broadcloth Shirts

24,000 Plains and Patterns! Brand New $1.95 Values!

$1.19

Great Fall Sale!

Read This Test Report!

United States Testing Co., Inc.
OFFICIAL TESTING HOUSE FOR
The Silk Association of America
CHICAGO TESTING HOUSE
1111B MERCHANDISE MART, CHICAGO, ILL.

TEST No. 1792 (Refer to this number)

REPORT OF TEST

CHICAGO, August 28, 1934

Mandel Brothers
ED: Sampled by Client
SCRIPTION: Three Shirts

SUMMARY OF COMPLETE ANALYSIS

SHRINKAGE AFTER LAUNDERING

Collar----------Less than 1%
Band----------- " " 1%
Yoke and Chest--None
Body Length-----Less than 1%
Sleeve---------- " " 1%
Cuff------------None

THREADS PER INCH--------------------Warp - 149
Filling - 72

FORCE REQUIRED TO RUPTURE SEAMS------Shoulder - 37 lbs.
Side - 28 "

FORCE REQUIRED TO TEAR OUT BUTTONS------------ 21 lbs.

FORCE REQUIRED TO TEAR OUT BUTTONS... COTTON FIBER (Average Length)------------------- 1 1/8 i

MERCERIZING----------------------All Yarns Merc

TENSILE STRENGTH COMPARISON

Before Laundering: Warp 70 lbs. Filling 31 lbs.
After Thirty Launderings and Thirty Hand Ironings: Warp 54 lbs. Filling 24 lbs.

STRENGTH LOSS DUE TO THIRTY LAUNDERINGS--------Warp - 22%
Filling - 23%

Shirt is made of long staple cotton yarn, and examination after thirty launderings showed no ruptures in fabric.
Tests made on sample by client apply only to the sample. Tests on sample by the company apply only to the lot sampled.

[signature]

COMPANY

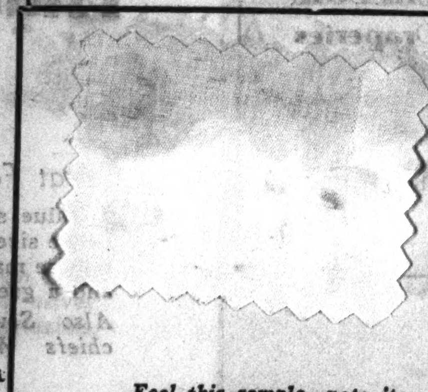
Feel this sample—note its fine texture, lustre, quality

These shirts are no experiment. They come from our regular manufacturer who has made our $1.95 and $2.55 shirts for years. We sent samples to an impartial testing laboratory. We washed them, ironed them, pulled them, mutilated them, subjected them to strains a man would never give them—to PROVE that you can't go wrong.

Read These PROVED Shirt Features

- **Fully Pre-Shrunk** Buy your regular size
- **Fine Count Broadcloth** Looks fresh after repeated launderings
- **Stoutly Sewed Seams** 37 pounds required to split the shoulder
- **Ocean Pearl Buttons** Sewed on to stay—seven button front
- **Fine Long Fibre Cotton Used** This means added strength and wear
- **Combed, Mercerized Yarns** Giving a beautiful, silky finish
- **Launders Exceedingly Well** Only 23% loss of strength in 30 launderings

Mandel's Men's Shops—First Floor—Wabash.

What A Variety

- Plain White Broadcloth—collar attached or neckband
- White-on-white Broadcloth—collar attached
- Woven Pattern Broadcloths—collar attached or 2-COLLARS-TO-MATCH
- Blue broadcloth—collar attached
- British Stripes and Pencil Stripes
- Blue, Tan, or Gray

Sizes

White collar attached and neckband, 14 to 18; sleeves 32 to 36. All patterns, 14 to 17; sleeves 33 to 35.

Additional Features

- Full cut—30 yards to the dozen
- Buttons sewed with 16 threads, not the usual 12

MAIL ORDER BLANK

Mandel Brothers, 1 N. State St., Chicago, Ill.
Please send me the following shirts at $1.19 each:

Number of Shirts	Plain or Striped	Indicate White or Color	Collar Attached or Neckband	Collar Size	Sleeve Length

☐ Charge ☐ C. O. D. Name ....
☐ Check Enclosed Address ....
City and State..........

If You Can't Come In . . .

You Can Order by Phone

Call State 1500, Local 33

Extra telephones have been made ready to assure you of quick service during this sale of all shirt sales.

Do You Know That this is the largest newspaper merchandise swatch effort ever made (to our knowledge)?

MANDEL BROTHERS

a store of youth a store of fashion a store of moderate price©

Do You Know That almost 3,500,000 merchandise swatches were used in preparing this 4-page section?

Mandel Brothers

Exciting Fabrics! Distinctive Fall Fashions for Street, Dinner, Evening!

Every New Fashion In This Sale of Dresses

For Monday, Tuesday, Wednesday

***GREAT FALL SALE!* $16** *For Misses, Women and Little Women.*

A perfectly amazing sale . . . many dresses so new that they have never before been shown . . . Dresses for every occasion . . . crepes, wools, satins, velvets . . . every color and every size included . . . Hundreds of models from which to choose. An unprecedented event . . . Come early!

THE PIN MONEY SHOPS

Caravana Suede
A lovely velvety fabric (new) with a crossbar pattern to match the yoke. For misses. *(Photo at left.)*

Crepe and Moire
Moire collars and cuffs on a misses' coat dress of fine crepe. Brown, green and black. *(Sketched at left.)*

Crepe and Velva Lace
Oatmeal crepe topped off with lovely Velva lace. Brown, green, wine. Sizes, 38-44. *(Photo at right.)*

Wool with Satin
A smart combination put together with faggoting. Black, colors in sizes, 16½ to 26½. *(Sketched at right.)*

And Many Other Models in the
Pin Money Shops—Fourth Floor—Wabash.

Save ¼ to ½! Diamo

Channel Diamond Wedding Ring

Platinum channel mounting set with 15 brilliant diamonds. Regular $50 value. **$29.95**

Wedding Rings

	Reg. Price.	Sale.
Hand eng. 18 kt. white gold set with 5 diamonds	$15.00	$ 6.95
Hand eng. 18 kt. white gold set with 10 diamonds	25.00	16.95

Diamond Rings

	Reg. Price	Sale.
¼ ct. diamond in 18 kt. white gold mounting	$40.00	$24.50
½ ct. diamond in platinum mounting, 6 to 8 side diamonds	150.00	99.50
1 ct. diamond in platinum mounting, 8 to 10 side diamonds	400.00	269.50

Diamond Bague

Platinum case with 22 d
17 jewel movement....
48 round diamonds and 6
cut diamonds in platin
17 jewel movement....

Women's Wrist

Baguette watch, 7 jew
ment, chromium case,
metal chain bracelet ...
Waltham 15 jewel watc
solid gold case, ribbon
Waltham 7 jewel wat
filled case, ribbon bracel

Mandel's Jewelry—F

Quantities On Many Items Limited

Great Fall Sale! Real Works of Art . . . Elaborate Handwork In This

Linen Sale! Handmade Mosaic Banquet Sets

Gorgeous WHITE MOSAIC 72x108 Cloth with 12 Napkins at

***In Great Fall Sale at* $25** *Regularly $45 Set*

Elaborately hand worked. Real works of art. And they usually sell for considerably more.

Antique-Type Heavy Lace Cloths
Size 72x90 . . . Usually $10. **$4**
Great Fall Sale! Rich and beautiful cloths, a type you seldom see at this price. 72x90.

Mosaic Luncheon Sets
17-Piece **$10**
Handmade white mosaic sets, hand-embroidered on linen. Usually $15, now $10.

Italian Cutwork Cloths
Size 72x108 **$4**
Banquet cloths, handmade and hand-embroidered on linen. Usually $7.50, now $4.

SPECIAL! BOUDOIR PERCALE SHEETS

Known for their outstanding wearing qualities, their luxurious feel. Woven of long staple cotton yarns.

72x108 . . $1.64 — 90x108 . . $2.04
81x108 . . 1.84 — 45x38½ cases . . . 44c

TAFETTA BOUDOIR
Spreads . . . Draperies
$3.95 *spreads, each draperies, pair*

Guaranteed not to split or crack. Delightful for any bedroom. Of Mayglo taffeta.

Brilliant Fall Colors . . . Hand Rolled Hems

12,000 Women's Novelty Print HANDKERCHIEFS

8 for $1

Great Fall Sale! Actually Worth Much More!

A value sensation that will make you buy by the dozens! Large size of handkerchiefs, unusually fine and clear because they're made of linen and cotton. Gorgeous print patterns—and a great variety of them!

Also Several Thousand White Irish Linen Handkerchiefs With 4 Corners Hand Appliqued in Colors.

Mandel's Handkerchiefs—First Floor—State.

Pure Dye Silks Drape Beautifully! Hold Their Shape! Give Long Wear!

GREAT FALL SALE! PURE DYE SILKS

Yes! Real Pure Dyes You'll See Priced $2 to $3

***Monday and Tuesday only* $1.34 YARD** *In Mandel's Silk Parade*

Pure dye silks are going to be big this Fall. Everything you might want is here in this complete assortment. Just think, you can get enough for a dress (size 16) for only $6.03. In Fall's newest and smartest colors.

While Limited Color Quantities Last

Choose from These 5 Pure Dye Silks

Pure dye satin crepes — Pure dye cereal crepes
Pure dye canton crepes
Pure dye rasha crepes — Pure dye silk corded sheers

While Limited Color Quantities Last

5 Reasons Why Pure Dyes Are Smart

They drape beautifully — They clean satisfactorily
They're adaptable to the new styles
They hold their shape well — They give long dependable service

Mandel's Famous for Silks—Second Floor—State.

NOW! 54-Inch Wool PLAIDS FOR FALL!

Scarce as the Proverbial Hen's Teeth

$2.50 *yard*

Beautifully Colorful

See these luscious browns, navy, yellow, blues, rusts, reds, greens, and black plaids!

Transparent Velvets
All-silk back . . an excellent value . . . yard, **$2**

Great Fall Sale! Drastic Discou

COMMUNITY PL

and in MANDEL'S SUBWAY STORES Monday . . . the

Great Fall Sale!

...onds and Watches

Cloisonne Enamel Pendant Watch

Ball shaped, suspended on a silken cord. Assorted colors. $15.00 value. **$6.95**

...tte Watches

	Reg. Price	Sale.
...iamonds, ...	$75.00	$54.50
... baguette ...um case, ...	250.00	149.50

... Watches

	Reg. Price	Sale.
...el move- ... cord or ...	$15.00	$10.95
...h, 14 kt. ...bracelet.	45.00	24.95
...ch, gold ...let......	35.00	17.50

...irst Floor—Wabash.

Diamond Bracelet

	Reg. Price.	Sale.
Platinum flexible bracelet paved with 72 diamonds and one marquise diamond	$600.00	$395.00

Men's, Boys' Wrist Watches

	Reg. Price	Sale.
6 jewel movement in chromium case, leather or metal link strap	$10.00	$ 5.95
15 jewel movement, chromium case, metal or leather strap	15.00	7.95
Elgin 7 jewel movement, chromium case, leather strap	22.50	13.95
Elgin 15 jewel movement, gold filled case, leather strap	35.00	19.95
Waltham 17 jewel movement, gold filled case, leather strap	35.00	19.95

Buy Now for Christmas Gifts

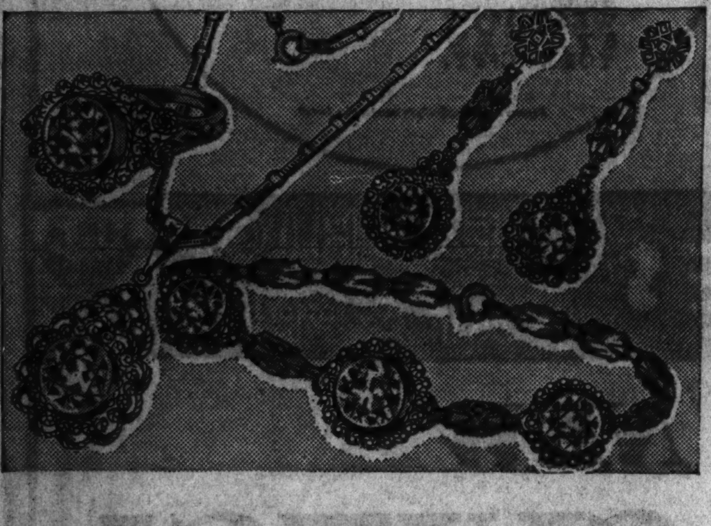

Sensational Purchase! Brilliant, Diamond-Like

ZIRCON Jewelry

Rings, Pendants **$5.50** $10 Values

Bracelets, Earrings **$8.75** $20 Values

Brilliantly cut stones, as flashing as diamonds. Weigh from 3 to 6 carats. Set in green gold finish on sterling silver mountings. Beautiful pieces—you'll thrill to their possession, for they are real gems. Great Fall Sale!

Mandel's Jewelry—First Floor—Wabash.

...nts on New and Current Patterns

...LATE Silverware

A Regular $30 Set for $25

29-Piece Set *(Service for 6)*
With Cameo Gift Case

Complete, at Quantity Discount Price **$25**

King Cedric—Lady Hamilton—or Grosvenor pattern. The set contains:

- 6 hollow handle knives
- 6 dinner forks
- 12 teaspoons
- 3 serving spoons
- 1 sugar spoon
- 1 butter knife

Tarnish-Proof Wing Chest, Special at $2.75

Use Our Co-operative Payment Plan

On Purchases of $25 or More

Pay 25% down—the balance in small monthly payments. Puts the possession of beautiful silverware within reach of the slimmest purses. Small carrying charge.

Mandel's Silverware—First Floor—Wabash.

Prominent Importer Sacrifices His Stock! Here Are Close-out Prices!

Our Greatest ORIENTAL RUG SALE in Years!

You Can't Afford to Miss This Sale Because:

1. The Importer is famed for Quality!
2. Prices are almost unbelievably low!
3. A size and type for every room!
4. Mandel's Rug Sales are famous!

EXTRA LARGE Sizes Usually Fabulously Priced

Rugs That Bring a Thrill to Lovers of Art! At ⅔ Off

Kind	Size.	Regularly	Sale Price
Keshari	18.8x15.3	$2300	$750
Keshari	16x12	1500	495
Keshari	17.5x14.1	2000	650
Keshari	18.6x7.4	1095	350
Keshari	22x17.10	3000	995
Keshari	20.2x15	2400	795
Keshari	34x16	4500	1500
Keshari	19.3x17.5	2750	850
Keshari	25.6x12.7	2750	850
Bijar (Semi-Antique)	22x15.4	2750	850
Bijar (Semi-Antique)	23x13.2	2400	795

Kind	Size.	Regularly	Sale Price
Tabriz (Semi-Antique)	26.2x15	$3000	$995
Lavere Kirman	31.2x23	5000	1650
Sarouk	27.2x14.2	3500	1095
Sarouk	21x12	1500	495
Sarouk	28.4x15.10	6000	1750
Sarouk	25.4x13.10	4000	1295
Kashan	22x12.10	2500	850
Kashan	16.3x11	2300	750
Kashan	20.4x12.5	2500	850
Kirman	21x14.8	3500	1095
Kirman	20.6x12.10	1800	595

Sizes are approximate.

10x14 KIRMANS, KASHANS, SAROUKS

Rich, beautiful Oriental colorings. Those gorgeous rugs that grace the floors of America's finest homes. Size approximate.

$395

Truly luxurious rugs! Thick, silky pile in magnificent designs. Closely woven—each one a masterpiece. In Great Fall Sale!

Mandel's Rugs—Seventh Floor.

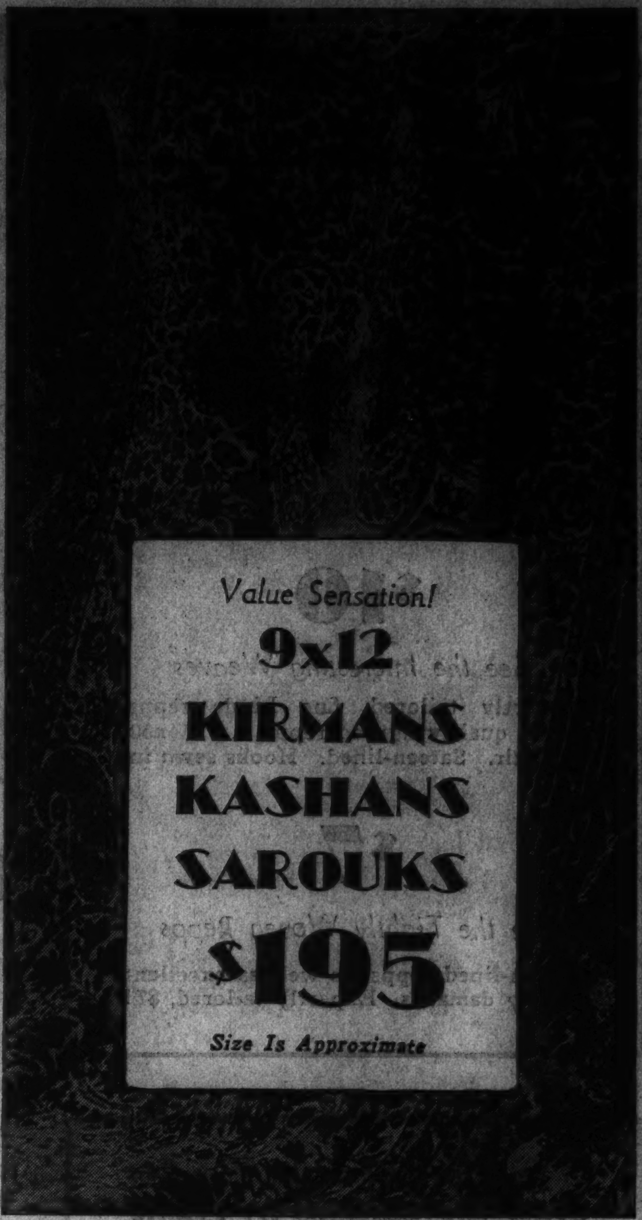

You Can Use Our Co-operative Plan of Deferred Payments *on purchases of only $25 or more*

A small carrying charge is added when this plan is used.

Mandel's Furniture—Eighth Floor

Fill in That Empty Corner! Tables of Walnut Finish or Mahogany Finish Top with Bone White Base!

LITTLE TABLES AT A LITTLE PRICE

Butterfly Table	Coffee Table	Lamp Table	Coffee Table	Lamp Table	End Table
$5.95	$5.95	$5.95	$5.95	$5.95	$5.95
Matched veneer top.	New classic style.	Oval shape.	Removable glass tray.	Empire style.	Lyre ends.

Mandel's Furniture—Eighth Floor.

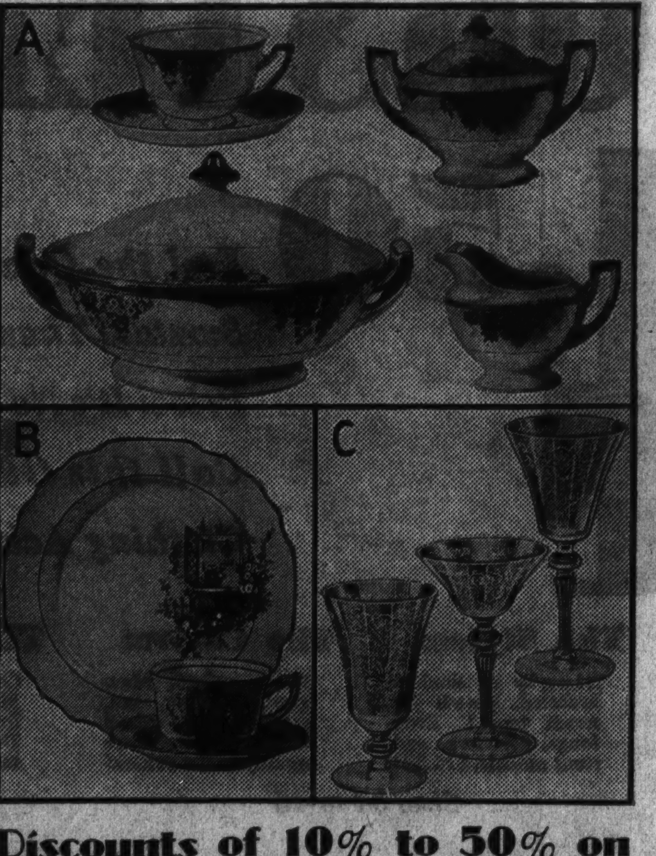

Discounts of 10% to 50% on Dinnerware and Stemware

A. Imported China Dinner Set with cream soups. Exquisitely decorated and gold trimmed. 106 pieces, service for 12 at **$29.95** net.

Same set, 66 pieces, service for 8, $16.50 net

B. Mandel's Famous "Breakfast Nook" Set of glazed American porcelain. Ivory with platinum lines. 20 pieces, service for 4..... **$2.18** net.

C. Fine lead-blown crystal Stemware with beautiful etched design. Tall, formal shapes. Goblets, sherbets, parfaits, cocktails, tumblers .... **$6** dozen net.

Finger bowls to match, $9 dozen net

Mandel's China and Glass—Seventh Floor.

- Do Your Eyes Bother You When You Read by Lamplight?
- Can You Sew Without Eyestrain?

Be Sure to Visit Chicago's First

LAMP CLINIC

Staged by Mandel Brothers

Do you know in what position and how far away your lamp should be for reading? This and many other questions will be dramatically answered for you in Mandel's Lamp Dept. with the Sightlight Demonstrator, a machine which lets you prescribe for yourself the kind of light your own eyes need. Dr. Colwell of the General Electric Co. will be in charge of the Clinic.

Talking Pictures, 2 P. M.

Don't miss the film showing the fascinating research in home lighting that the G. E. Laboratories have conducted.

SEE THE NEW LAMPS!

At this time we are featuring a variety of lamps approved by the Illuminating Engineers Society of America. These are specially designed to combine beauty with scientific lighting.

Mandel's Lamps—Seventh Floor.

A Scoop! Seldom Such

Enameled Kitchenware for $1

The enamel is *baked* on . . . finished in ivory with green trim or green with ivory trim. Note that the entire sets are only $1!

4 PIECE CANISTER SET, $1.
DROP-DOOR BREAD BOX, $1. Rounded corners.
CAKE COVER, BOARD AND CARRIERS, $1.
4 PIECE PANTRY SET, $1. Bread box and 3-piece canister set.
ROLL-TOP BREAD BOX, $1.
STEP-ON GARBAGE CAN AND WASTE BASKET, Both for $1. Garbage can has 2½ gallon galvanized insert.

Mandel's Housewares—Seventh Floor, Mezzanine.

Great SUBWAY DOLLAR DAY . . . Save on Winter Needs!

Mandel's Great Fall Sale!

Luxurious to the touch! Translucent "dewy" colors! Exclusively at Mandel's!

Colorfast, Washable CURTAINS of Crown-Tested Rayvoile

Companion Sale of 1934's

New Draperies

$10

See the Interesting Weaves

Expertly tailored, fine Linda repps, heavy quality figured repps . . . 2½x50, $10 pair. Sateen-lined. Hooks sewn in.

$7

See the Tightly Woven Repps

Sateen-lined repps, as well as excellent quality damasks. Expertly tailored, $7!

Delightfully Opalescent Colors that Diffuse the Sunlight

$1 2¼x34 EACH

Dress up your windows with these Rayvoile panels at $1 each . . . 2¼ yards long and 34 inches wide. Other panel sizes: 2½x34, $1.25; 2¼x44, $1.40; 2½x44, $1.65. Beige, green, peach, orchid.

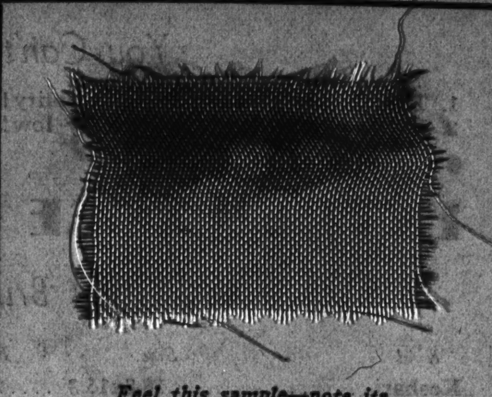

Feel this sample—note its fine texture and quality.

Just Look at These RAYVOILE Features

- RAYVOILE is durable.
- RAYVOILE is color-fast.
- RAYVOILE is yarn dyed.
- RAYVOILE diffuses sunlight.
- Transparent, but not flimsy.
- Luxurious to the touch.
- That inimitable charm and quality that appeals to the smart homemaker.

Ruffled Rayvoile Curtains

Soft, Drapable Quality of Rayvoile Makes These Especially Beautiful!

$4 2¼x43 PAIR

Those soft, luxurious curtains you've always wanted . . . and you can choose from beige, green, peach or orchid. JUMBO Ruffled Rayvoile Curtains, 110 inches wide overall, 2¼ yards long, with 9-inch ruffles, are priced $5.50.

Mandel's for Curtains of Fashion and Quality—Second Floor—Center.

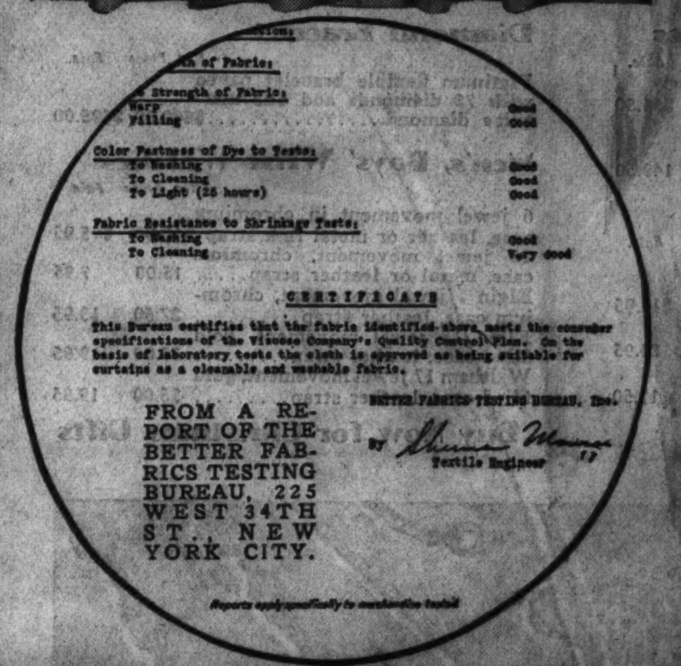

FROM A REPORT OF THE BETTER FABRICS TESTING BUREAU, 225 WEST 34TH ST., NEW YORK CITY.

Reports apply specifically to merchandise tested.

If You Can't Come In, You Can **Order the Curtains by Phone**

Just call State 1500, Local 33, and your orders will be filled promptly. All phone orders taken dependent upon color quantities. Give first and second color choice.

MANDEL BROTHERS

a store of youth — a store of fashion — a store of moderate price©

FASHION AT A PRICE — **MANDEL'S SUBWAY STORES** — FASHION AT A PRICE

Subway Sale!

2,500 MEN'S BRAND NEW WOOL WORSTED SUITS!

$14.50

Feel the Quality of This Swatch! Then Look at the Price! It's No Wonder We Call this Our Greatest Clothing Achievement →

↑ *This Swatch Illustrates Quality! Many Other Patterns in Similar Quality! Not Every Size and Style in Every Pattern . . .*

The Fabrics: Smooth-finish, good-looking worsteds that wear better, and hold a press like expensive garments!

The Styles: Single or double-breasted, peak or notch lapel! Even longs, shorts, and stout models, $14.50!

The Colors: Navy, oxford, blue-gray, brown, tan, medium gray, mixed tones! The same quality as the swatch!

The Linings: Celanese, rayon twill. Majority of sleeve linings are celanese! Details you find in more expensive suits!

Sizes 34 to 46

Also 150 Young Men's Free Swing Suits, $14.50

Not in Fabric Shown in Swatch

These carefully tailored suits are in the new popular fabrics for year around wear. The trousers are zipper ply slacks. The sizes are youth's 14 to young men's 42.

Trouser Cuff Alterations Free of Charge! Small Charge if Other Alterations Are Required.

TOPCOATS, OVERCOATS, Too, in This Sale,

Not in Fabric Shown in Swatch, But Comparable in Quality and Value!

$14.50

—The Overcoats—

All-wool overcoats . . . plaid backs and through and through fabrics. Belted or plain in navy, oxford, brown, or mixtures. Sizes 33-46.

—The Topcoats—

These are exceptional "BUYS" . . . young men's style topcoats with all-around belt. In gray, brown and oxford. Sizes 33 to 42.

Mandel's—Upper Subway—Wabash.

Picture Section

Chicago Sunday Tribune.
THE WORLD'S GREATEST NEWSPAPER

September 16, 1934

FIRST IN WAR · FIRST IN PEACE · FIRST IN THE HEARTS OF HIS COUNTRYMEN

Preamble.

We, the people of the United States, in order to form a more perfect union, establish justice, insure domestic tranquillity, provide for the common defense, promote the general welfare, and secure the blessings of liberty to ourselves and our posterity, do ordain and establish this Constitution for the United States of America.

Article I.

Legislative Powers.

Section I. All legislative powers herein granted shall be vested in a Congress of the United States, which shall consist of a Senate and House of Representatives.

House of Representatives.

Section II. 1. The House of Representatives shall be composed of members chosen every second year by the people of the several States, and the electors in each State shall have the qualifications requisite for electors of the most numerous branch of the State legislature.

Qualifications of Representatives—2. No person shall be a Representative who shall not have attained to the age of twenty-five years, and been seven years a citizen of the United States, and who shall not, when elected, be an inhabitant of that State in which he shall be chosen.

Apportionment of Representatives.—3. Representatives and direct taxes shall be apportioned among the several States which may be included within this Union, according to their respective numbers, which shall be determined by adding to the whole number of free persons, including those bound to service for a term of years, and excluding Indians not taxed, three-fifths of all other persons. The actual enumeration shall be made within three years after the first meeting of the Congress of the United States, and within every subsequent term of ten years, in such manner as they shall by law direct. The number of Representatives shall not exceed one for every thirty thousand, but each State shall have at least one Representative; and until such enumeration shall be made, the State of New Hampshire shall be entitled to choose 3; Massachusetts, 8; Rhode Island and Providence Plantations, 1; Connecticut, 5; New York, 6; New Jersey, 4; Pennsylvania, 8; Delaware, 1; Maryland, 6; Virginia, 10; North Carolina, 5; South Carolina, 5; and Georgia, 3.

ATIONAL ASSOC., CHICAGO . . . TURN TO PAGE 2 FOR CONTINUATION OF THE FULL TEXT OF THE CONSTITUTION.

ONIGHT RIDE OF PAUL REVERE." PAINTED BY GRANT WOOD]

[1901-1918 By George D. Sprout.]

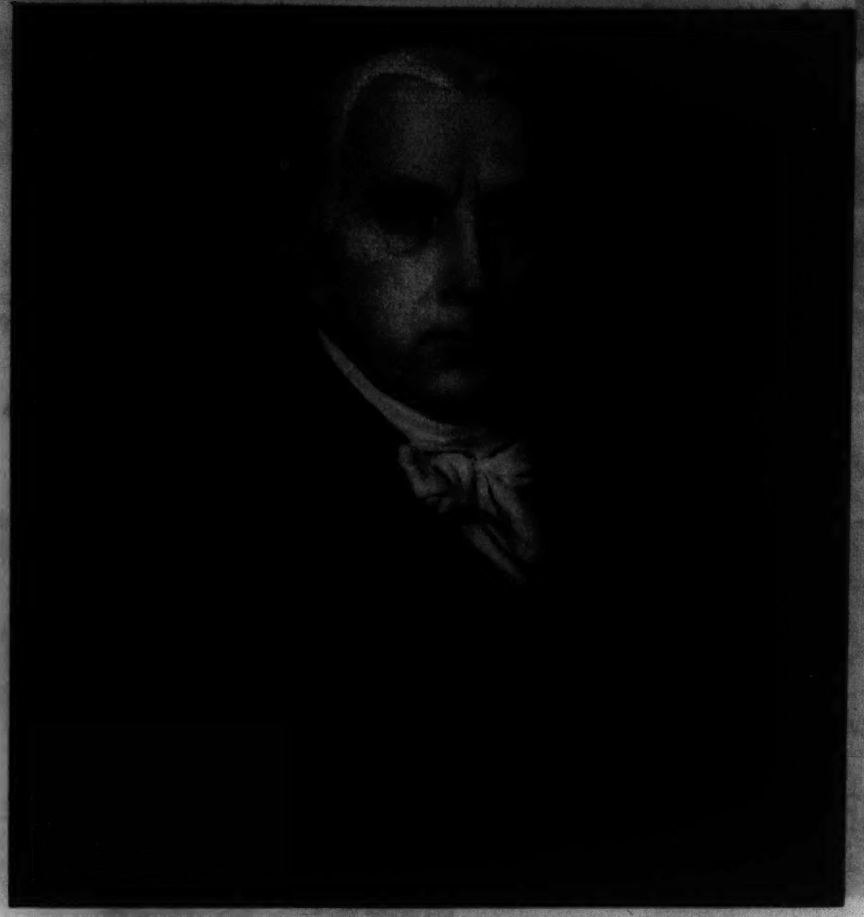

(From a painting by John Vanderlyn.)

James Madison

(Continued from Page 1)

4. When vacancies happen in the representation from any state the executive authority thereof shall issue writs of election to fill such vacancies.

5. The house of representatives shall choose their speaker and other officers and shall have the sole power of impeachment.

Sec. III. 1. The senate of the United States shall be composed of two senators from each state, chosen by the legislature thereof, for six years, and each senator shall have one vote.

2. Immediately after they shall be assembled in consequence of the first election they shall be divided, as equally as may be, into three classes. The seats of the senators of the first class shall be vacated at the expiration of the second year; of the second class, at the expiration of the fourth year, and of the third class at the expiration of the sixth year, so that one-third may be chosen every second year, and if vacancies happen by resignation or otherwise, during the recess of the legislature of any state, the executive thereof may make temporary appointments until the next meeting of the legislature, which shall then fill such vacancies.

3. No person shall be a senator who shall not have attained the age of 30 years and been nine years a citizen of the United States, and who shall not, when elected, be an inhabitant of that state for which he shall be chosen.

4. The Vice President of the United States shall be president of the senate, but shall have no vote unless they be equally divided.

5. The senate shall choose their other officers and also a president pro tempore in the absence of the Vice President or when he shall exercise the office of President of the United States.

6. The senate shall have the sole power to try all impeachments. When sitting for that purpose they shall be on oath or affirmation. When the President of the United States is tried the chief justice shall preside, and no person shall be convicted without the concurrence of two-thirds of the members present.

7. Judgment, in cases of impeachment, shall not extend further than to removal from office and disqualification to hold and enjoy any office of honor, trust or profit under the United States, but the party convicted shall, nevertheless, be liable and subject to indictment, trial, judgment and punishment according to law.

Sec. IV. 1. The times, places and manner of holding elections for senators and representatives shall be prescribed in each state by the legislature thereof, but the congress may at any time, by law, make or alter such regulations, except as to the places of choosing senators.

2. The congress shall assemble at least once in every year, and such meeting shall be on the first Monday in December, unless they shall, by law, appoint a different day.

Sec. V. 1. Each house shall be the judge of the elections, returns and qualifications of its own members, and a majority of each shall constitute a quorum to do business, but a smaller number may adjourn from day to day, and may be authorized to compel the attendance of absent members, in such manner and under such penalties as each house may provide.

2. Each house may determine the rules of its proceedings, punish its members for disorderly behavior, and, with the concurrence of two-thirds, expel a member.

3. Each house shall keep a journal of its proceedings, and from time to time publish the same, excepting such parts as may, in their judgment, require secrecy; and the yeas and nays of the members of either house, on any question, shall, at the desire of one-fifth of those present, be entered on the journal.

4. Neither house, during the session of congress, shall, without the consent of the other, adjourn for more than three days, nor to any other place than that in which the two houses shall be sitting.

Sec. VI. 1. The senators and representatives shall receive a compensation for their services, to be ascertained by law and paid out of the treasury of the United States. They shall, in all cases, except treason, felony, and breach of the peace, be privileged from arrest during their attendance at the session of their respective houses and in going to or returning from the same, and for any speech or debate in either house they shall not be questioned in any other place.

2. No senator or representative shall, during the time for which he was elected, be appointed to any civil office under the authority of the United States which shall have been created, or the emoluments whereof shall have been increased, during such time, and no person holding any office under the United States shall be a member of either house during his continuance in office.

Sec. VII. 1. All bills for raising a revenue shall originate in the house of representatives, but the senate may propose or concur with amendments, as on other bills.

2. Every bill which shall have passed the house of representatives and the senate shall, before it becomes a law, be presented to the President of the United States; if he approve, he shall sign it, but if not, he shall return it, with his objections, to that house in which it shall have originated, who shall enter the objections at large on their journal and proceed to reconsider it. If, after such reconsideration, two-thirds of that house shall agree to pass the bill, it shall be sent, together with the objections, to the other house, by which it shall likewise be reconsidered, and if approved by two-thirds of that house it shall become a law. But in all such cases the votes of both houses shall be determined by yeas and nays, and the names of the persons voting for and against the bill shall be entered on the journal of each house respectively. If any bill shall not be returned by the President within ten days (Sundays excepted) after it shall have been presented to him, the same shall be a law, in like manner as if he had signed it, unless the congress, by their adjournment, prevent its return, in which case it shall not be a law.

3. Every order, resolution or vote to which the concurrence of the senate and house of representatives may be necessary (except on a question of adjournment) shall be presented to the President of the United States, and before the same shall take effect shall be approved by him, or, being disapproved by him, shall be repassed by two-thirds of the senate and house of representatives, according to the rules and limitations prescribed in case of a bill.

Sec. VIII. The congress shall have power—

1. To lay and collect taxes, duties, imposts and excises, to pay the debts and provide for the common defense and general welfare of the United States, but all duties, imposts and excises shall be uniform throughout the United States.

2. To borrow money on the credit of the United States.

3. To regulate commerce with foreign nations and among the several states and with the Indian tribes.

4. To establish a uniform rule of naturalization and uniform laws on the subject of bankruptcies throughout the United States.

5. To coin money, regulate the value thereof and of foreign coin, and fix the standard of weights and measures.

6. To provide for the punishment of counterfeiting the securities and current coin of the United States.

7. To establish postoffices and postroads.

8. To promote the progress of science and useful arts by securing for limited times to authors and inventors the exclusive right to their respective writings and discoveries.

9. To constitute tribunals inferior to the Supreme court. To define and punish piracies and felonies committed on the high seas and offenses against the law of nations.

10. To declare war, grant letters of marque and reprisal and make rules concerning captures on land and water.

11. To raise and support armies, But no appropriation of money to that use shall be for a longer term than two years.

12. To provide and maintain a navy.

13. To make rules for the government and regulation of the land and naval forces.

14. To provide for calling forth the militia to execute the laws of the Union, suppress insurrections and repel invasions.

15. To provide for organizing, arming, and disciplining the militia and for governing such part of them as may be employed in the service of the United States, Reserving to the states respectively the appointment of the officers and the authority of training the militia according to the discipline prescribed by congress.

16. To exercise exclusive legislation in all cases whatsoever over such district (not exceeding ten miles square) as may, by cession of particular states and the acceptance of congress, become the seat of government of the United States, and to exercise like authority over all places purchased, by the consent of the legislature of the state in which the same shall be, for the erection of forts, magazines, arsenals, dockyards, and all other needful buildings; and

17. To make all laws which shall be necessary and proper for carrying into execution the foregoing powers and all other powers vested by this constitution in the government of the United States or in any department or officer thereof.

Sec. IX. 1. The migration or importation of such persons as any of the states now existing shall think proper to admit shall not be prohibited by the congress prior to the year one thousand eight hundred and eight, but a tax or duty may be imposed on such importation not exceeding $10 for each person.

2. The privilege of the writ of habeas corpus shall not be suspended; unless when, in cases of rebellion or invasion, the public safety may require it.

3. No bill of attainder or ex post facto law shall be passed.

4. No capitation or other direct tax shall be laid, unless in proportion to the census or enumeration hereinbefore directed to be taken.

5. No tax or duty shall be laid on articles exported from any state. No preference shall be given by any regulation of commerce or revenue to the ports of one state over those of another; nor shall vessels bound to or from one state be obliged to enter, clear or pay duties in another.

6. No money shall be drawn from the treasury but in consequence of appropriations made by law, and a regular statement and account of receipts and expenditures of all public money shall be published from time to time.

7. No title of nobility shall be granted by the United States, and no person holding any office of profit or trust under them shall, without the consent of congress, accept of any present, emolument, office or title of any kind whatever from any king, prince or foreign state.

Sec. X. 1. No state shall enter into any treaty, alliance or confederation; grant letters of marque and reprisal; coin money; emit bills of credit; make anything but gold and silver coin a tender in payment of debts; pass any bill of attainder, ex post facto law, or law impairing the obligation of contracts, or grant any title of nobility.

2. No state shall, without the consent of the congress, lay any imposts or duties on imports or exports except what may be absolutely necessary for executing its inspection laws, and the net produce of all duties and imposts laid by any state on imports or exports shall be for the use of the treasury of the United States, and all such laws shall be subject to the revision and control of the congress. No state shall, without the consent of congress, lay any duty of tonnage, keep troops or ships of war in time of peace, enter into any agreement or compact with another state or with a foreign power or engage in war, unless actually invaded or in such imminent danger as will not admit of delay.

ARTICLE II

Section I. 1. The executive power shall be vested in a President of the United States of America. He shall hold his office during the term of four years, and together with the Vice President, chosen for the same term, be elected as follows:

2. Each state shall appoint, in such manner as the legislature thereof may direct, a number of electors, equal to the whole number of senators and representatives to which the state may be entitled in the congress, but no senator or representative or person holding an office of trust or profit under the United States shall be appointed an elector.

3. The electors shall meet in their respective states and vote by ballot for two persons, of whom one at least shall not be an inhabitant of the same state with themselves. And they shall make a list of all the persons voted for and of the number of votes for each, which list they shall sign and certify and transmit sealed to the seat of government of the United States, directed to the president of the senate. The president of the senate shall, in the presence of the senate and house of representatives, open all the certificates and the votes shall then be counted. The person having the greatest number of votes shall be the President, if such number be a majority of the whole number of electors appointed, and if there be more than one who have such majority and have an equal number of votes, then the house of representatives shall immediately choose, by ballot, one of them for President; and if no person have a majority, then from the five highest on the list the said house shall, in like manner, choose the President. But in choosing the President the votes shall be taken by states, the representation from each state having one vote; a quorum for this purpose shall consist of a member or members from two-thirds of the states, and a majority of all the states shall be necessary to a choice. In every case after the choice of the President the person having the greatest number of votes of the electors shall be the Vice President. But if there shall remain two or more who have equal votes the senate shall choose from them, by ballot, the Vice President. [The foregoing provisions were changed by the 12th amendment.]

4. The congress may determine the time of choosing the electors and the day on which they shall give their votes, which day shall be the same throughout the United States.

5. No person except a natural-born citizen or a citizen of the United States at the time of the adoption of this constitution shall be eligible to the office of President; neither shall any person be eligible to that office who shall not have attained to the age of 35 years and been fourteen years a resident within the United States.

Thomas J.

6. In case of the removal of the President from office or of his death, resignation, or inability to discharge the powers and duties of the said office, the same shall devolve on the Vice President; and the congress may, by law, provide for the case of removal, death, resignation, or inability both of the President and Vice President, declaring what officer shall then act as President, and such officer shall act accordingly until the disability be removed or a President shall be elected.

7. The President shall, at stated times, receive for his services a compensation which shall neither be increased nor diminished during the period for which he shall have been elected, and he shall not receive within that period any other emolument from the United States or any of them.

8. Before he enters on the execution of his office he shall take the following oath or affirmation:

I do solemnly swear (or affirm) that I will faithfully execute the

A BILL O

ADOPTED and submitted to the states by the first con
larly called A Bill of Rights. Two of the amendmen
the dates of their ratification, follow:

Congress shall make no law respecting an establi
or abridging the freedom of speech or of the press, or
petition the government for a redress of grievances. (D

II

A well regulated militia being necessary to the se
and bear arms shall not be infringed. (Dec. 15, 1791.)

III

No soldier shall, in time of peace, be quartered
wartime but in a manner to be prescribed by law. (Dec

IV.

The right of the people to be secure in their pers
searches and seizures shall not be violated, and no warar
oath or affirmation, and particularly describing the place t
(Dec. 15, 1791.)

V.

No person shall be held to answer for a capital o
indictment of a grand jury, except in cases arising in the
service, in time of war or public danger; nor shall any per
jeopardy of life or limb; nor shall he be compelled in any c
prived of life, liberty or property without due process of
use without just compensation. (Dec. 15, 1791.)

VI.

In all criminal prosecutions the accused shall enjoy
jury of the state and district wherein the crime shall have
viously ascertained by law, and to be informed of the natu
the witnesses against him; to have compulsory process fo
assistance of counsel for his defense. (Dec. 15, 1791.)

VII.

In suits at common law, where the value in controve
preserved, and no fact tried by a jury shall be otherwise r
cording to the rules of the common law. (Dec. 15, 1791.)

VIII.

Excessive bail shall not be required, nor excessive fi
(Dec. 15, 1791.)

IX.

The enumeration in the constitution of certain righ
retained by the people. (Dec. 15, 1791.)

X.

The powers not delegated to the United States by
preserved to the states respectively or to the people. (D

SECTIONS AND FRACTIONS OF SECTIONS WHICH GUARANTEE T

RIGHTS

…s were twelve amendments to the constitution, popu-
…iled of ratification. The ten that were ratified, with

…nt of religion or prohibiting the free exercise thereof,
… right of the people peaceably to assemble and to
… 15, 1791.)

…ity of a free state, The right of the people to keep

…any house without the consent of the owner; nor in
…5, 1791.)

…ons, houses, papers and effects against unreasonable
…s shall issue but upon probable cause, supported by
… be searched and the persons or things to be seized.

…r otherwise infamous crime unless on a presentment or
… land or naval forces or in the militia, when in actual
…rson be subject for the same offense to be twice put in
…riminal case to be a witness against himself, nor be de-
… law; nor shall private property be taken for public

… the right to a speedy and public trial by an impartial
… been committed, which district shall have been pre-
…re and cause of the accusation; to be confronted with
…r obtaining witnesses in his favor, and to have the

…ersy shall exceed $20, the right of trial by jury shall be
…e-examined in any court of the United States than ac-

…ines imposed, nor cruel and unusual punishments inflicted.

…nts shall not be construed to deny or disparage others

…y the constitution nor prohibited by it to the states are
…Dec. 15, 1791.)

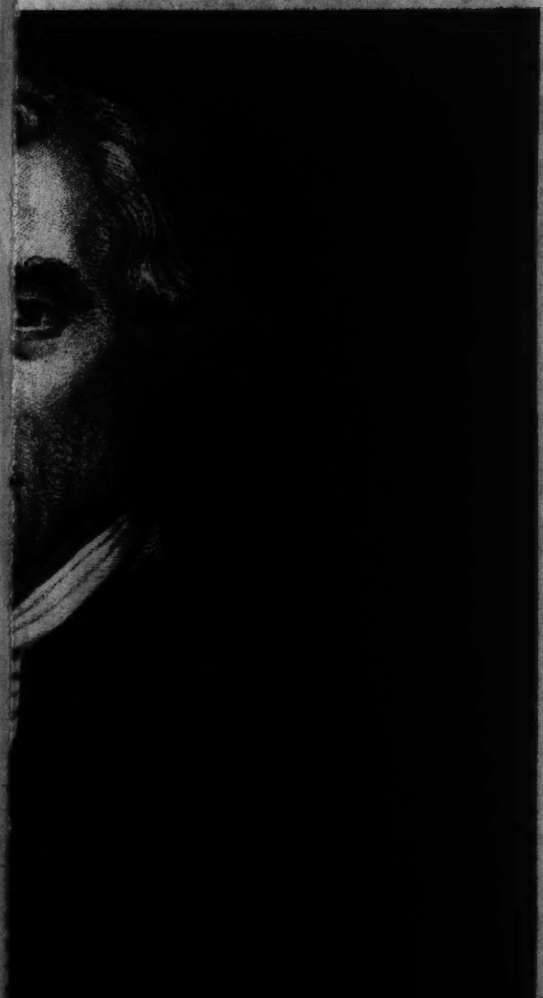

(From an engraving by Baron Desnoyers.)

…efferson

office of President of the United States, and will, to the best of my ability preserve, protect, and defend the constitution of the United States.

Sec. II. 1. The President shall be commander in chief of the army and navy of the United States and of the militia of the several states when called into the actual service of the United States. He may require the opinion, in writing, of the principal officer in each of the executive departments upon any subject relating to the duties of their respective offices, and he shall have the power to grant reprieves and pardons for offenses against the United States except in cases of impeachment.

2. He shall have power, by and with the advice and consent of the senate, to make treaties, provided two-thirds of the senators present concur, and he shall nominate, and, by and with the advice and consent of the senate, shall appoint ambassadors, other public ministers and consuls, judges of the Supreme court, and all other officers of the United States whose appointments are not herein otherwise provided for and which shall be established by law. But the congress may, by law, vest the appointment of such inferior officers as they shall think proper in the President alone, in the courts of law or in the heads of departments.

3. The President shall have power to fill up all vacancies that may happen during the recess of the senate by granting commissions, which shall expire at the end of their next session.

Sec. III. He shall, from time to time, give to the congress information of the state of the Union and recommend to their consideration such measures as he shall judge necessary and expedient. He may, on extraordinary occasions, convene both houses or either of them, and in case of disagreement between them, with respect to the time of adjournment, he may adjourn them to such time as he shall think proper. He shall receive ambassadors and other public ministers. He shall take care that the laws be faithfully executed, and shall commission all officers of the United States.

Sec. IV. The President, Vice President and all civil officers of the United States shall be removed from office on impeachment for and conviction of treason, bribery or other high crimes and misdemeanors.

ARTICLE III

Section I. The judicial power of the United States shall be vested in one Supreme court and in such inferior courts as the congress may, from time to time, ordain and establish. The judges, both of the Supreme and inferior courts, shall hold their offices during good behavior, and shall, at stated times, receive for their services a compensation which shall not be diminished during their continuance in office.

Sec. II. 1. The judicial power shall extend to all cases, in law and equity, arising under this constitution, the laws of the United States and treaties made, or which shall be made, under their authority; to all cases affecting ambassadors, other public ministers and consuls; to all cases of admiralty and maritime jurisdiction; to controversies to which the United States shall be a party; to controversies between two or more states; between a state and citizens of another state; between citizens of different states; between citizens of the same state claiming lands under grants of different states, and between a state or the citizens thereof and foreign states, citizens or subjects.

2. In all cases affecting ambassadors, other public ministers and consuls and those in which a state shall be a party the Supreme court shall have original jurisdiction. In all the other cases before mentioned the Supreme court shall have appellate jurisdiction, both as to law and fact, with such exceptions and under such regulations as the congress shall make.

3. The trial of all crimes, except in cases of impeachment, shall be by jury, and such trials shall be held in the state where the said crimes shall have been committed, but when not committed within any state the trial shall be at such place or places as the congress may by law have directed.

Sec. III. 1. Treason against the United States shall consist only in levying war against them or in adhering to their enemies, giving them aid and comfort. No person shall be convicted of treason unless on the testimony of two witnesses to the same overt act or on confession in open court.

2. The congress shall have power to declare the punishment of treason, but no attainder of treason shall work corruption of blood or forfeiture except during the life of the person attainted.

ARTICLE IV

Section I. Full faith and credit shall be given in each state to the public acts, records and judicial proceedings of every other state. And the congress may, by general laws, prescribe the manner in which such acts, records and proceedings shall be proved and the effect thereof.

Sec. II. 1. The citizens of each state shall be entitled to all privileges and immunities of citizens in the several states.

2. A person charged in any state with treason, felony or other crime, who shall flee from justice and be found in another state, shall, on demand of the executive authority of the state from which he fled, be delivered up, to be removed to the state having jurisdiction of the crime.

3. No person held to service or labor in one state under the laws thereof, escaping into another, shall, in consequence of any law or regulation therein, be discharged from such service or labor, but shall be delivered up on claim of the party to whom such service or labor may be due.

Sec. III. 1. New states may be admitted by the congress of this union, but no new state shall be formed or erected within the jurisdiction of any other state, nor any state be formed by the junction of two or more states or parts of states, without the consent of the legislatures of the states concerned as well as of the congress.

2. The congress shall have power to dispose of and make all needful rules and regulations respecting the territory or other property belonging to the United States, and nothing in this constitution shall be so construed as to prejudice any claims of the United States or of any particular state.

Sec. IV. The United States shall guarantee to every state in this union a republican form of government, and shall protect each of them against invasion, and on application of the legislature or of the executive (when the legislature cannot be convened) against domestic violence.

ARTICLE V

The congress, whenever two-thirds of both houses shall deem it necessary, shall propose amendments to this constitution, or, on the application of the legislatures of two-thirds of the several states, shall call a convention for proposing amendments, which, in either case, shall be valid to all intents and purposes as part of this constitution when ratified by the legislatures of three-fourths of the several states or by conventions in three-fourths thereof, as the one or the other mode of ratification may be proposed by the congress; provided, that no amendment which may be made prior to the year one thousand eight hundred and eight shall in any manner affect the first and fourth clauses in the ninth section of the first article, and that no state, without its consent, shall be deprived of its equal suffrage in the senate.

ARTICLE VI

Section I. 1. All debts contracted and engagements entered into before the adoption of this constitution shall be as valid against the United States under this constitution as under the confederation.

2. This constitution and the laws of the United States which shall be made in pursuance thereof, and all treaties made or which shall be made under authority of the United States, shall be the supreme law of the land, and the judges in every state shall be bound thereby, anything in the constitution or laws of any state to the contrary notwithstanding.

3. The senators and representatives before mentioned and the members of the several state legislatures and all executive and judicial officers, both of the United States and of the several states, shall be bound, by oath or affirmation, to support this constitution, But no religious test shall ever be required as a qualification to any office or public trust under the United States.

ARTICLE VII

The ratification of the conventions of nine states shall be sufficient for the establishment of this constitution between the states so ratifying the same.

Done in convention, by the unanimous consent of the states present, the seventeenth day of September, in the year of our Lord one thousand seven hundred and eighty-seven, and of the independence of the United States of America the twelfth.

Amendments to the Constitution

The first ten amendments, known as A Bill of Rights, appear in a separate section on this page. The remaining amendments, with the dates on which they went into effect or were proclaimed, follow:

ELEVENTH AMENDMENT

The judicial power of the United States shall not be construed to extend to any suit in law or equity commenced or prosecuted against one of the United States by citizens of another state or by citizens or subjects of any foreign state. (Jan. 8, 1798.)

TWELFTH AMENDMENT

Section 1. The electors shall meet in their respective states and vote by ballot for President and Vice President, one of whom at least shall not be an inhabitant of the same state with themselves; they shall name in their ballots the person voted for as President, and in distinct ballots the person voted for as Vice President, and they shall make distinct lists of all persons voted for as President and of all persons voted for as Vice President and of the number of votes for each, which list they shall sign and certify and transmit sealed to the seat of the government of the United States, directed to the president of the senate; the president of the senate shall, in the presence of the senate and house of representatives, open all the certificates and the votes shall then be counted; the person having the greatest number of votes for President shall be the President, if such number be a majority of the whole number of electors appointed, and if no person have such majority, then from the persons having the highest number, not exceeding three, on the list of those voted for as President, the house of representatives shall choose immediately, by ballot, the President. But in choosing the President the votes shall be taken by states, the representation from each state having one vote; a quorum for this purpose shall consist of a member or members from two-thirds of the states, and a majority of all the states shall be necessary to a choice. And if the house of representatives shall not choose a President whenever the right of choice shall devolve upon them before the fourth day of March next following, then the Vice President shall act as President, as in the case of the death or other constitutional disability of the President.

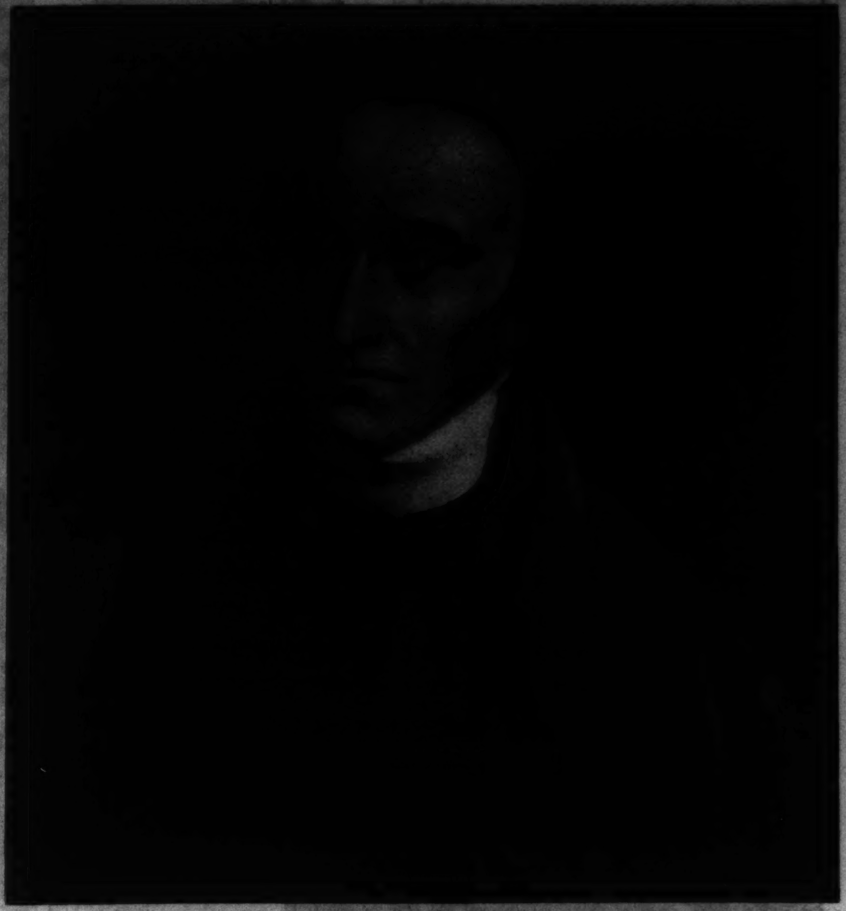

(From a painting by Thomas Sully.)

Patrick Henry

Sec. 2. The person having the greatest number votes as Vice President shall be the Vice President, if such number be a majority of the whole number of electors appointed, and if no person have a majority, then from the two highest numbers on the list the senate shall choose a Vice President. A quorum for the purpose shall consist of two-thirds of the whole number of senators and a majority of the whole number shall be necessary to a choice.

Sec. 3. But no person constitutionally ineligible to the office of President shall be eligible to that of Vice President of the United States. (Sept. 25, 1804.)

THIRTEENTH AMENDMENT

Section 1. Neither slavery nor involuntary servitude, except as a punishment for crime, whereof the party shall have been duly convicted, shall exist within the United States or any place subject to their jurisdiction.

Sec. 2. Congress shall have the power to enforce this article by appropriate legislation. (Dec. 18, 1865.)

FOURTEENTH AMENDMENT

Section 1. All persons born or naturalized in the United States and subject to the jurisdiction thereof are citizens of the United States and of the state wherein they reside. No state shall make or enforce any law which shall abridge the privileges or immunities of citizens of the United States, nor shall any state deprive any person of life, liberty or property without due process of law, nor deny to any person within its jurisdiction the equal protection of the laws.

Sec. 2. Representatives shall be apportioned among the several states according to their respective numbers, counting the whole number of persons in each state, excluding Indians not taxed. But when the right to vote at any election for the choice of electors for President and Vice President of the United States, representatives in congress, the executive and judicial officers of a state or the members of the legislature thereof is denied to any of the male inhabitants of such state, being 21 years of age and citizens of the United States, or in any way abridged, except for participation in rebellion or other crime, the basis of representation therein shall be reduced in the proportion which the number of such male citizens shall bear to the whole number of male citizens 21 years of age in such state.

Sec. 3. No person shall be a senator or representative in congress or elector of President and Vice President, or hold any office, civil or military, under the United States, or under any state, who, having previously taken an oath as a member of congress or as an officer of the United States, or as a member of any state legislature, or as an executive or judicial officer of any state, to support the constitution of the United States, shall have engaged in insurrection or rebellion against the same or given aid and comfort to the enemies thereof. But congress may, by a vote of two-thirds of each house, remove such disability.

Sec. 4. The validity of the public debt of the United States, authorized by law, including debts incurred for payment of pensions and bounties for services in suppressing insurrection and rebellion, shall not be questioned. But neither the United States nor any state shall assume or pay any debt or obligation incurred in aid of insurrection or rebellion against the United States or any claim for the loss or emancipation of any slave, but all such debts, obligations and claims shall be held illegal and void.

Sec. 5. The congress shall have power to enforce by appropriate legislation the provisions of this article. (July 23, 1868.)

FIFTEENTH AMENDMENT

Section 1. The right of citizens of the United States to vote shall not be denied or abridged by the United States or any state on account of race, color or previous condition of servitude.

Sec. 2. The congress shall have power to enforce the provisions of this article by appropriate legislation. (March 30, 1870.)

SIXTEENTH AMENDMENT

The congress shall have power to lay and collect taxes on incomes, from whatever source derived, without apportionment among the several states, and without regard to any census or enumeration. (Feb. 25, 1913.)

(Continued on Next Page)

…HE LIBERTIES OF THE PEOPLE ARE INDICATED BY BLUE LETTERS

Picture Section

Chicago Sunday Tribune.
THE WORLD'S GREATEST NEWSPAPER

September 16, 1934

Seventeenth Amendment

Section 1. The senate of the United States shall be composed of two senators from each state, elected by the people thereof, for six years; and each senator shall have one vote. The electors in each state shall have the qualifications requisite for electors of the most numerous branch of the state legislature.

Section 2. When vacancies happen in the representation of any state in the senate, the executive authority of such state shall issue writs of election to fill such vacancies; provided, that the legislature of any state may empower the executive thereof to make temporary appointment until the people fill the vacancies by election as the legislature may direct.

Section 3. This amendment shall not be so construed as to affect the election or term of any senator chosen before it becomes valid as part of the constitution. (May 31, 1913.)

Eighteenth Amendment

Section 1. After one year from the ratification of this article, the manufacture, sale or transportation of intoxicating liquors within, the importation thereof into, or the exportation thereof from the United States and all territory subject to the jurisdiction thereof for beverage purposes is hereby prohibited.

Section 2. The congress and the several states shall have concurrent power to enforce this article by appropriate legislation.

Section 3. This article shall be inoperative unless it shall have been ratified as an amendment to the constitution by the legislatures of the several states, as provided in the constitution, within seven years from the date of the submission thereof to the states by the congress. (Jan. 16, 1919.)

Nineteenth Amendment

Section 1. The right of citizens of the United States to vote shall not be denied or abridged by the United States or by any state on account of sex.

Section 2. Congress shall have power, by appropriate legislation, to enforce the provisions of this article. (Aug. 26, 1920.)

Twentieth Amendment

Section 1. The terms of the president and vice-president shall end at noon on the 20th day of January, and the terms of senators and representatives at noon on the 3rd day of January, of the years in which such terms would have ended if this article had not been ratified; and the terms of their successors shall then begin.

Section 2. The congress shall assemble at least once in every year, and such meeting shall begin at noon on the 3rd day of January, unless they shall, by law, appoint a different day.

Section 3. If at the time fixed for the beginning of the term of the president, the president-elect shall have died, the vice-president-elect shall become president. If a president shall not have been chosen before the time fixed for the beginning of his term, or if the president-elect shall have failed to qualify, then the vice-president-elect shall act as president until a president shall have qualified; and the congress may by law provide for the case wherein neither a president-elect nor a vice-president-elect shall have qualified, declaring who shall then act as president, or the manner in which one who is to act shall be selected, and such person shall act accordingly until a president or vice-president shall have qualified.

Section 4. The congress may by law provide for the case of the death of any of the persons from whom the house of representatives may choose a president whenever the right of choice shall have devolved upon them, and for the case of the death of any of the persons from whom the senate may choose a vice-president whenever the right of choice shall have devolved upon them.

Section 5. Sections 1 and 2 shall take effect on the 15th day of October following the ratification of this article.

Section 6. This article shall be inoperative unless it shall have been ratified as an amendment to the constitution by the legislatures of three-fourths of the several states within seven years from the date of its submission. (Oct. 15, 1933.)

Twenty-first Amendment

Section 1. The eighteenth article of amendment to the constitution of the United States is hereby repealed.

Section 2. The transportation or importation into any state, territory or possession of the United States for delivery or use therein of intoxicating liquors, in violation of the laws thereof, is hereby prohibited.

Section 3. This article shall be inoperative unless it shall have been ratified as an amendment to the constitution by conventions in the several states, as provided in the constitution, within seven years from the date of the submission thereof to the states by the congress.

(Copyright: 1901-1918: By George D. Sproul.)

REPRODUCED THROUGH THE COURTESY OF THE U. S. PRINTING & LITHOGRAPH CO. AND THE CONSTITUTION EDU

[NEXT SUNDAY—"DAUGHTERS OF REVOLUTION" AND THE

NATIONAL GUARDSMEN SUBDUE TEXTILE STRIKE RIOTERS following an outbreak of violence at Greenville, S. C.
(Acme photo.)

TEAR GAS BOMBS flung by police disperse textile strikers attempting to block railway traffic at Atlanta, Ga.
(Acme photo.)

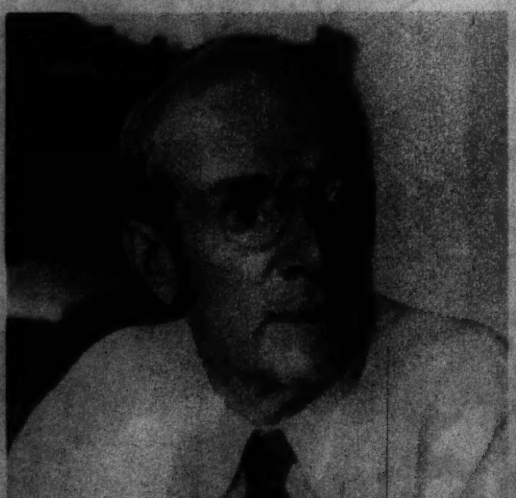

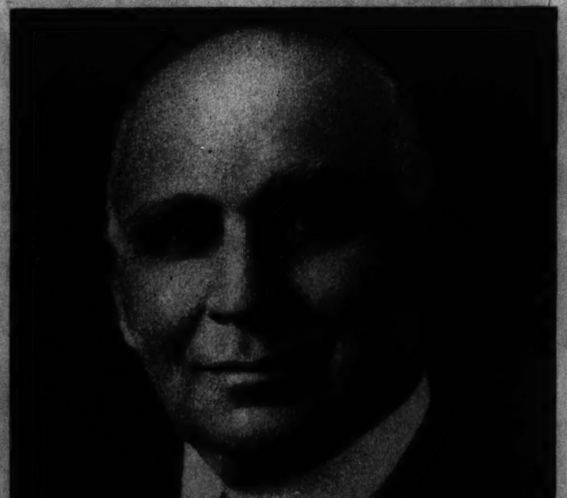

BATTLING FOR CALIFORNIA'S GOVERNORSHIP—Upton Sinclair (left), former Socialist nominated by Democracy, and his Republican opponent, Acting Governor Frank F. Merriam.
(Associated Press photo.)

TO STAGGER THE STAG LINE, Lyda Roberti dons a non-chalant pull-over sweater, woven of gold mesh, over a skirt of crimson satin with a brief train.

Good Paying Positions Await

DeLEE GRADUATES

Every girl who has been graduated from DeLEE has a good position. Each day high class beauty salons are offering employment to DeLEE graduates. Shop owners *know* that DeLEE operators, trained personally by Madame Louise, are genuine beauty experts—capable of pleasing even the most fastidious clientele.

Why worry about finding work? Learn beauty culture at DeLEE and qualify yourself for one of these good paying, pleasant positions. (Tuition fees will be exceptionally low this fall.) Come in tomorrow and see this marvelous, clean, modern school for yourself, or write for FREE book.

Left—Mme. Louise, famous beauty expert, who supervises instruction at DeLee.

Below—Profitable art of permanent waving taught easily, thoroughly at DeLee.

DeLee University
©1934
OF BEAUTY CULTURE
30 W. WASHINGTON ST.
CENTRAL 8225 CHICAGO

DeLEE University of Beauty Culture,
30 W. Washington St., Chicago, Ill.
Please send FREE Book, "Your Career in Beauty Culture." R-4

Name ....

Address ....

City .... State ....

KROLL KRIB

It Pays to Buy
KROLL PRODUCTS
direct from the maker!

Quality Workmanship!
Exclusive Styles!

Prices for Youths' Beds Start at $14.95

See This Great Display!

Just 200 Kroll Kribs Special at $10.95

← Combination baby bath and dresser table. Green or ivory $3.95

WE REPAIR AND REFINISH
All makes of baby carriages and juvenile furniture
Phone CALumet 7060 for FREE ESTIMATE

Wardrobes . . . $14.95 and up
High Chairs . . . $4.95 and up
Baby Scales . . . $2.45 and up
DeLuxe Junior Bed, Bow Ends, Birds Eye Maple $22.75

SEND FOR FREE CATALOG. Mail and Phone Orders Filled—CALumet 7060.

Chicago Baby Carriage Co.

FACTORY and SALESROOM: 1801 S. MICHIGAN AVE.

WEST 3427 W. Roosevelt | LOOP 159 N. State St., 2nd Floor | NORTH 3311 Lincoln Ave.

Loop Salesroom Open Till 6 P. M. Only

All Stores Except Loop Open Tues., Thurs. and Sat. EVENINGS • NOT Open Sundays

WARNING: Kroll Products sold at above salesrooms only. SOLD NOWHERE ELSE IN CHICAGO AND SUBURBS.

A NEW THRILL!

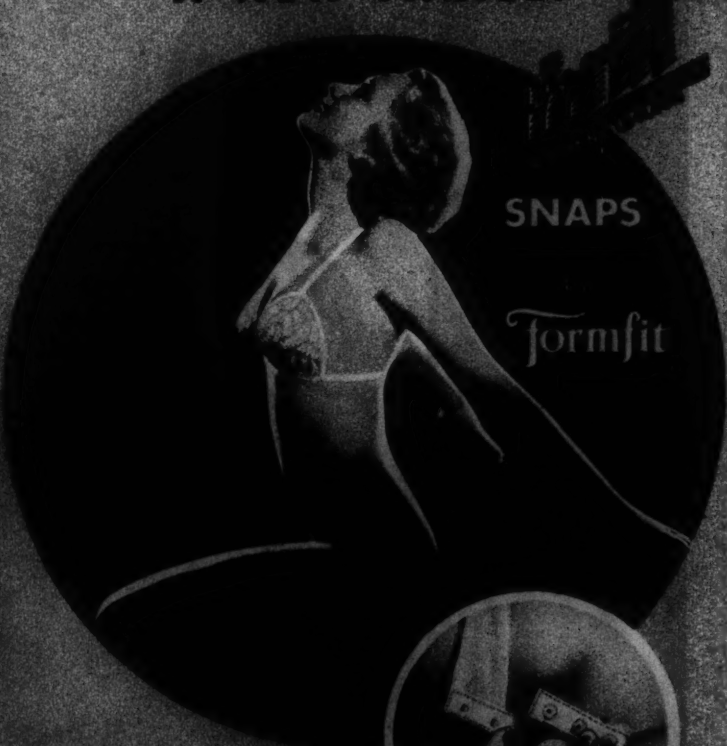

The world famous Thrill brassiere comes to you now with the added feature of a snap closing. The effective principle of Thrill design remains the same. Thrill lifts, reshapes and restores busts to normalcy. Accentuates the underdeveloped ones as effectively as it corrects those of a sagging tendency. A size and style for every need.

AT ALL THE BETTER STORES

MADE BY THE FORMFIT COMPANY • CHICAGO • NEW YORK

TREASURE TROVE—Theodore Jones, 16, and Henry Grob, 15, with $11,424 in ancient gold they found in the cellar of the Jones home at Baltimore, Md.
(Associated Press photo.)

FIND YOUR *Fashion* LINE

Slim or full, short or tall—there's a fashion line in every feminine figure—a contour of smartness that Bien Jolie knows how to accent perfectly. Whatever your figure faults—there's a Bien Jolie to correct them. It may be a moulding corsette—a subtly uplifting bandette—a mere wisp of an elastic girdle. Your corsetierre will suggest it to you—and show you the way to loveliness in every line. At all corsetry departments. Benjamin and Johnes, Inc., Newark, N. J.

BIEN JOLIE FOUNDATIONS
Loveliness in Every Line

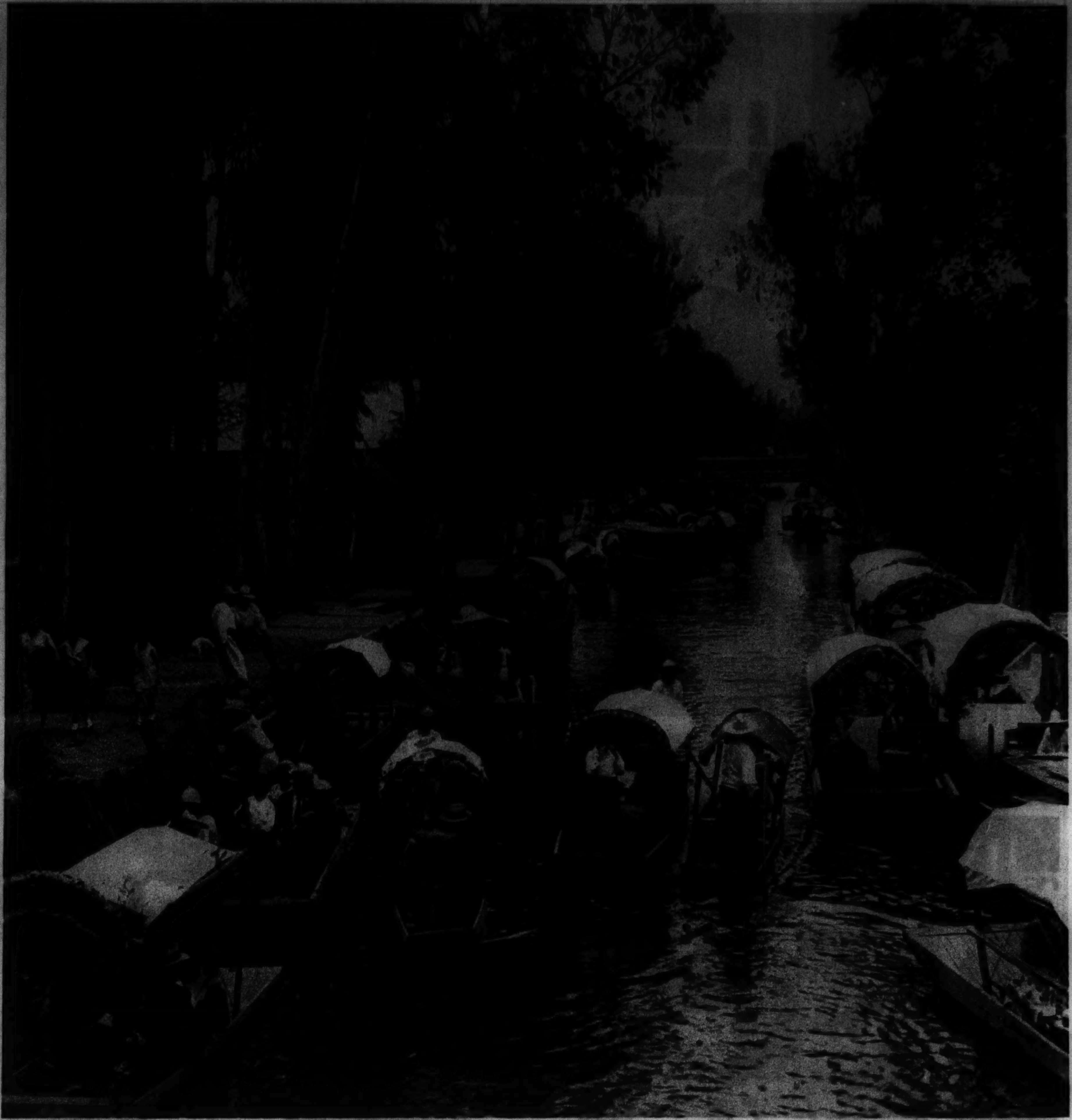

SCENE ON THE VIGA CANAL, bustling waterway from Mexico City to Ochimilco.
(Ewing Galloway photo.)

The fashion news is *Silk*
The store news is The Silk Parade

Beginning tomorrow, the stores are going to exhibit a comprehensive display of silk!

NEXT week will be devoted to a Fashion Parade of Silks in all the stores. The newest ideas in *silk* fashions, *silk* piece goods, *silk* hosiery, *silk* lingerie, accessories, furniture, draperies—everything conceivable that is made of the acknowledged queen of fabrics—will be on review!

For *silk* is news of the first magnitude this season! Authorities agree that you're in fashion if you're in *silk!*

Besides, you know from experience how well *silk* cleans, how dependably it wears, how smart it looks, how luxurious it feels.

Do go and see all the lovely *silk* things the stores have to show you. And when you buy taffeta, velvet, satin, crepe and those fabrics that mean *silk* to you, ask for them by name—*silk* taffeta, *silk* velvet, *silk* satin, *silk* crepe, etc.

Look for the International Silk Guild label on pure silk SILK

The silk parade will embrace everything from this to this to this

PROBOSCIS MONKEYS FROM BORNEO—A new habitat group at the Field museum.

THE MORRO CASTLE DISASTER: DEATH ON A FLOATING INFERNO

LIVING AND DEAD BROUGHT TO SHORE IN THE SMOLDERING MORRO CASTLE—Surviving members of the crew in the bow of the flame-swept liner aboard which scores died eight miles from the Jersey coast. The ill-fated vessel here was being towed to Asbury Park. (Tribune photo.)

OTHER PICTURES OF THE MORRO CASTLE DISASTER WILL BE FOUND ON PAGES 6, 7, AND 8.

CAMERA STORY OF THE MO

THE MONARCH OF BERMUDA TO THE RESCUE—While scores were dying in flame-wrapped cabins or in heavy seas as the ill-fated Morro Castle burned 30 miles southeast of New York, other scores were rescued by the gray Furness liner, shown standing by the doomed vessel. This ship was one of the first to reach the scene.
(Tribune photo.)

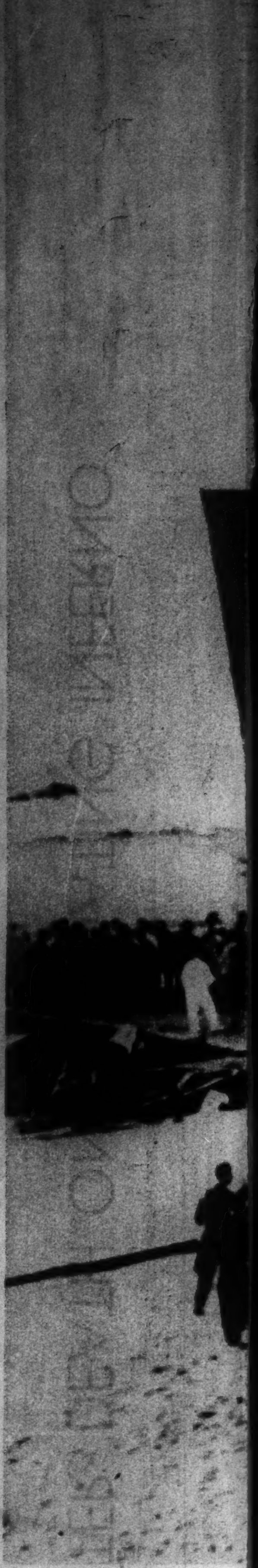

BEACHED—Crowds ga
Jersey shore where lay t
Morro Castle, still be
flames which denied
bodies of vic
(Acme photo

ADVANCE *Paris Colors* WILL MAKE LAST SEASON'S FROCK THIS SEASON'S SENSATION

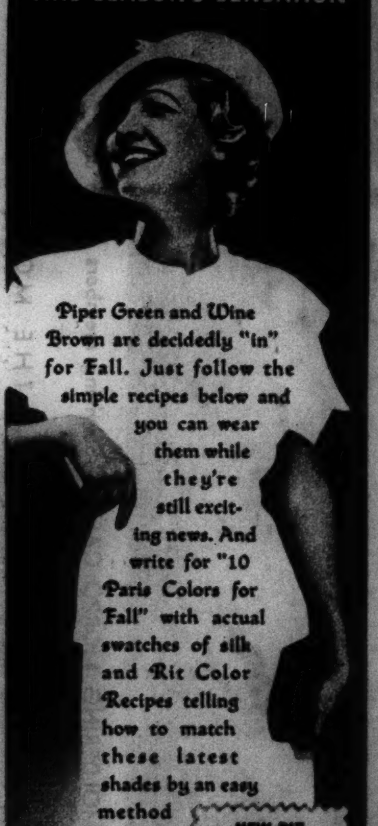

Piper Green and Wine Brown are decidedly "in" for Fall. Just follow the simple recipes below and you can wear them while they're still exciting news. And write for "10 Paris Colors for Fall" with actual swatches of silk and Rit Color Recipes telling how to match these latest shades by an easy method only Rit provides.

NEW RIT LASTS LONGER BECAUSE IT SOAKS IN DEEPER

PIPER GREEN
1½ Wafer Dark Green Rit
½ Wafer Gold Rit

WINE BROWN
1½ Wafer Dark Brown Rit
1 Wafer Wine Rit

Instant Rit (not a soap!) penetrates the fibres as "surface dyes" never do—provides clearer, longer-lasting, more brilliant colors. Remember, re-coloring is best over white material, so take old color out with White Rit—quick, easy, harmless to fabrics. Rit and White Rit are 15c at drug stores and notion counters.

YOU'LL HAVE BETTER LUCK WITH RIT

RIT ... [illegible]

NOT A SOAP!

Miss Rit, 1401 W. Jackson Blvd., Chicago
Please send me your folder A-3 "Ten Paris Colors for Fall" with silk swatches and your new Rit Color Recipes.
Name........
Address........
City........ State........
(If more convenient, paste on penny post card)

A YOUNG SURVIVOR, brought to shore in a lifeboat, being taken to a hospital at Manasquam, N. J.
(Associated Press photo.)

A MORRO CASTLE LIFEBOAT brings survivors through the surf.
(Tribune photo.)

for PERFECT harmony of CONTOUR

Sweetly in tune with Fall style trends, Maiden Form's new "Pre-Lude" brassieres gives you fashionable uplift lines and breadth-of-bosom—by means of the clever little triangular insert. Send for free Foundation Booklet. G G Maiden Form Brassiere Co., Inc., New York.

Maiden Form's "PRE-LUDE" Brassieres

For backless frocks choose the completely backless "Pre-Lude" (at right) with mid-back strap that fastens to girdle. For less extreme needs, "Pre-Lude" (above) crosses low at back and fastens firmly to itself in front.

At All Leading Stores, $1 to $2

Maiden Form BRASSIERES
GIRDLES · GARTER BELTS

RESCUED PASSENGER—Miss Helen Kosanke of Staten Island reaches Brooklyn on the steamer Andrea F. Luckenbach, which went to the aid of the Morro Castle.
(Associated Press photo.)

A SURVIVOR ON THE MONARCH OF BERMUDA—William Hess burned about the eyes, being helped from the rescue vessel b
(Tribune photo.)

...ORRO CASTLE TRAGEDY

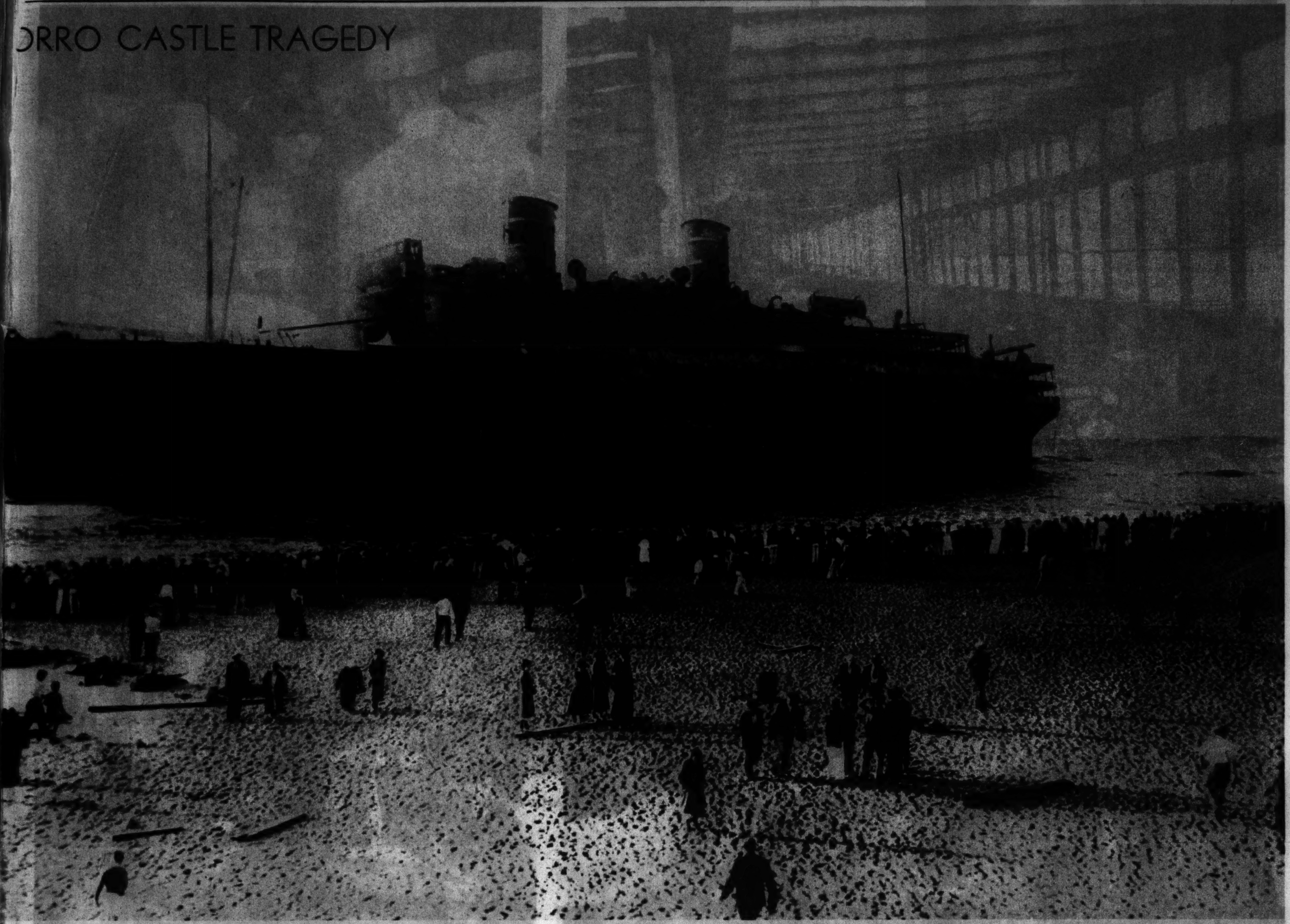

...thering at the ...he death-laden ...ing swept by ...access to the ...tims.

...ler of Brooklyn, ...y police.

A SMOKING DEATH TRAP—A view of the ravaged superstructure of the burning liner. Note the lifeboat dangling crazily from its davits.

(Tribune photo.)

TRAGEDY ends a twentieth wedding anniversary celebration for Charles Hoffman.
(Acme photo.)

BLACKENED DESOLATION OF TWISTED STEEL which met the eyes of searchers hunting bodies of the Morro Castle's victims.
(Associated Press photos.)

EMERGENCY HOSPITAL—Scene in the Spring Lake, N. J., fire station, where scores of injured were given treatment.
(Acme photo.)

THREATENING ASBURY PARK'S $3,000,000 CONVENTION HALL—A floating crematory beached in an exceptionally high tide, the Morro Castle lies grounded near a show place of the Jersey coast.
(Associated Press photo.)

THROUGH THE SURF—A lifeboat from the Morro Castle bringing survivors to safety.
(Acme photo.)

VIEW FROM THE BOTANICAL GARDENS AT MELBOURNE, AUSTRALIA.
(Acme photo.)

"IN THE WILDERNESS" is the title given this study of Jesus by S. W. Ward Willis, English sculptor.
(Associated Press photo.)

Venus
REG. U.S. PAT. OFF.

YB Stout?

Stout figures can easily achieve slender lines with comfort by proper corseting. Scientifically and correctly designed Venus Innerbelts control superfluous flesh and give you youthful lines. Sold at all the better stores and shops.

Model illustrated 9473

VENUS BRASSIERE COMPANY
New York CHICAGO San Francisco

CLAIRE TREVOR manages to look schoolgirlish despite the dramatic air of her black velvet and white ermine costume. The bird is synthetic—and the season's smartest accessory.

A PHOTOGRAPH OF LLOYD GEORGE.
(Acme photo.)

Dispel Complexion Worries

Join the ranks of those who rely effectively upon Resinol Ointment and Soap as their external aid to clear, smooth skin. This treatment, daily combats clogged pores, blackheads and resultant pimples—and usually wins. Safe and easy to use, soothing and beneficial in effect, Resinol Ointment and Soap lead the way to lovelier skin. Sold by all druggists.

For free sample of each with instructions, write Resinol, Dept. MN 31, Baltimore, Md.

Resinol

LIKE A PEN from ANOTHER WORLD

Come to Open the New School Year—and to Aid Fall Business in Its Pick-up

102% Greater Ink Capacity—A *Visible* Ink Supply—A Twice as Useful Point—New, Exclusive Laminated Pearl Style

In order to hold as much ink as this sacless marvel, an ordinary rubber sac pen the same length would have to be as big around as a cane. For the Parker Vacumatic eliminates 14 old-time parts, including not only the rubber ink sac, but the piston pump and valves found in other sacless pens. The Parker Vacumatic contains none of these—that's why it's guaranteed mechanically perfect!

So don't confuse this miracle writer with so-called vacuum fillers built on squirt-gun principles. And remember this is the only pen that has all the shimmering Beauty of laminated Pearl and Jet—the only transparent style with VISIBLE ink supply that doesn't LOOK transparent.

Says Everett Genther (student at College of Physicians and Surgeons, Boston)—"When we medics used rubber sac pens, we had to carry bottles of ink to lectures and exams. The Parker Vacumatic has ended that nuisance. Do you wonder we've gone for it in a big way?"

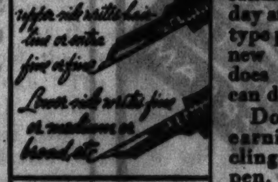

Believe it or not—thousands more people every day are replacing their old-type pens with this utterly new creation because it does what no other pen can do for them.

Don't penalize your earning or learning by clinging to an obsolete pen. Stop today at the nearest department, stationery, drug, or jewelry store and see how this pen fills Vacumatically with a DOUBLE supply and a VISIBLE supply.

Try its Two-way Point of Platinum, Gold, and Iridium. Polished like a jewel, and slightly turned up at the tip, it can't scratch or drag, even under pressure. Go and try it today. The Parker Pen Company, Janesville, Wisconsin.

Parker
VACUMATIC
Over-Size, $10; Pencil, $2.50 — $7 — Other Vacumatic Styles, $5

To Make a Pen a Self-Cleaner—Use Parker Quink—a new creation in ink. Contains a harmless, secret solvent that dissolves sediment left by ordinary inks that clog and gum. Any store can supply Quink—or write us for 20,000-word Bottle Free. Address Dept. 189.

LEOPARD AND KITTEN AT THE LONDON ZOO.
(Associated Press photo.)

MACHINE GUN POST in English army manouvers.
(Acme photo.)

ROYAL RACER—In a motor dash on a track at Sinaia, Prince Nicholas of Rumania finished second.
(Associated Press photo.)

A DOMINO GAME IN ALGERIA.
(Associated Press photo.)

THE LEADER OF THE IRISH BLUE-SHIRTS, General O'Duffy, greeted with salute by Dublin followers.
(Acme photo.)

Sue springs a surprise by Brightening her Smile

Sue Blaine didn't make a hit with men. Her teeth were to blame. They were dull—"naturally" dull, Sue thought. But Sue was wrong. Dull teeth are only stained teeth. Everything we eat, drink and smoke leaves 7 different kinds of stains on teeth, and unless all 7 are completely removed, our teeth finally become stained—discolored.

BUT IN THE MEANTIME

7 STAINS DISCOLOR TEETH!—COLGATE'S TWO-ACTION DENTAL CREAM REMOVES ALL 7

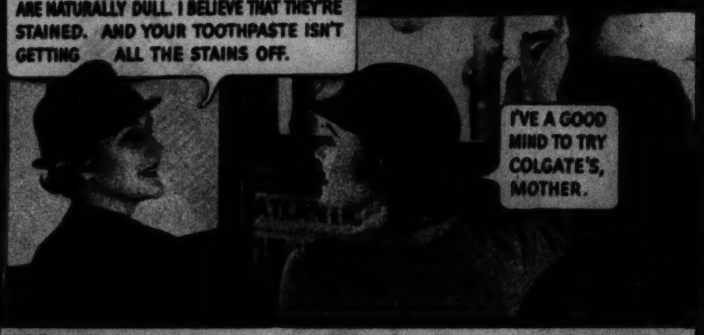

Most toothpastes fail to remove all 7 stains. Because most toothpastes have only one cleansing action. And two actions are needed—the two you get in Colgate's Dental Cream. First, a penetrating foam washes away most of the stains. Second, a gentle polishing action removes all others, and in addition, polishes the teeth to a brilliant lustre.

Colgate's can give you, too, a brighter smile. At 20c for the large-size tube, it's the most economical of all good toothpastes. It also leaves your mouth refreshed, your breath sweet. Start using Colgate's today, and have whiter teeth . . . a brighter smile.

DOUBLE YOUR MONEY BACK

IF ONE TUBE OF COLGATE'S DOESN'T MAKE YOUR TEETH WHITER

If, after using one tube, you're not satisfied that Colgate's has made your teeth whiter, your smile brighter than any other toothpaste you've ever used . . . send the empty tube to Colgate's, Jersey City, N. J., . . . and twice what you paid for the toothpaste, plus postage, will be returned to you.

If you prefer powder, Colgate's Dental Powder gives the same amazing results . . . sells at the same low prices.

LARGE TUBE NOW 20¢

GIANT TUBE DOUBLE QUANTITY 35¢

Graphic Section

Chicago Sunday Tribune

WORLD'S GREATEST NEWSPAPER

September 16 1934

Camera News Review

Romantic Story of Aluminum

By Guy Murchie Jr.

"I'VE got it! I've got it, professor!" cries a young man, bursting into the private laboratory of the head of the chemistry department of an Ohio college on the morning of Feb. 23, 1886.

He holds out his cupped hand. In it the astonished professor sees half a dozen little globules of a silver colored metal. It is no wonder that the young man, Charlie Hall, is gasping. At twenty-two years of age he has achieved what some of the world's greatest scientists have failed to achieve in half a century's work at the same problem. He has discovered the first practical method of making aluminum. He has given the world what became less than ten years later one of its five most widely used metals.

The other four — iron (and steel), copper, lead, and zinc — have been known and used for thousands of years. Why is it that aluminum has remained unknown all this time? And exactly how did the world first catch onto its existence?

In 1809, the year Abraham Lincoln was born, a British scientist, Sir Humphrey Davy, had a bucket in his laboratory. The bucket contained a whitish powdery earth known as alumina, which Davy had made out of common clay by a simple process of washing and purification. This alumina got its name from the Romans, who called certain salts, now believed to be the mixed sulphates of iron and aluminum, *alumen*.

Sir Humphrey Davy was an intuitive sort of man and an original thinker, and he had an idea that he could make a metal out of alumina. For many years scientists had talked of the possible metallic base of alumina, and some had even tried to smelt it. None had produced a trace of metal. But Davy's idea was to reduce (remove the oxygen from) alumina by heating it with potash and passing an electric current through the mixture. He tried this, and failed like the rest to create a pure new metal. He did, however, eventually produce an alloy of iron and aluminum, and thus was the first to prove definitly that alumina was reducible. He named the metal alumium, though it was still as unknown to him as pure salt would be to a man whose only contact with it was in wading in the ocean. Later he changed the name to aluminum. It is still known by this name throughout the United States, but Britishers and scientists everywhere now call it aluminium.

"Metal of Clay"

After Davy came H. C. Oersted, a Danish physicist and chemist. In 1825 in Copenhagen he announced his discovery of the "metal of clay."

By gently heating aluminum chloride with potassium amalgam, and distilling the mercury from the resultant aluminum amalgam, he obtained a pinhead lump of a metal which looked like tin. It was the first aluminum.

Frederick Wohler, in Berlin in 1827, repeated Oersted's experiment and made important further contributions to the world's little knowledge of aluminum. Henri Sainte-Claire Deville in France (1854) evolved new improvements which enabled him to make lumps of aluminum as large as overcoat buttons, and at a cost of only a hundred dollars or so each. As Wohler had changed Oersted's method by leaving out the mercury, so Deville had changed Wohler's method by substituting sodium for potassium.

When Emperor Napoleon III. heard about Deville's progress he became intensely interested. The fact that aluminum was known to be only about one-third as heavy as iron, copper, or zinc put many a dream into his ambitious head. He had visions of equipping an entire army in aluminum helmets and aluminum armor, which, he reasoned, would enable soldiers to move fast and far while still protected. He gave Deville generous financial backing and enabled him to conduct his experiments on a large scale. Little by little Deville improved his process, getting the price of aluminum down, down—to $.0 a pound. $30. $27——

The problem was tantalizing. The element aluminum is one of the commonest things on earth, comprising 8.05 per cent of the solid portion of the earth's crust to a depth of ten miles, and most abundant near the surface. The eight most plentiful elements of the solid earth, in order of abundance, are: Oxygen (46.68%), silicon (27.6%), aluminum (8.05%), iron (5.03%), calcium (3.63%), sodium (2.72%), potassium (2.56%), magnesium (2.07%). That is what got under Deville's skin. Aluminum was as common as mud, yet he couldn't figure out how to separate it from the mud. Enough alumina powder to make a pound of aluminum was worth only a few cents, but the aluminum chloride, and especially the sodium necessary to reduce it, were big items of expense. Deville therefore set himself to work at the problem of making cheaper sodium. He finally got sodium down to about a dollar a pound. Aluminum, however, remained a precious metal and was used only for generals' buttons, royal platters, a watch charm for the king of Siam, and a silvery tip for the Washington monument.

Even by 1883, when aluminum had been reduced to $12 a pound, it was too expensive for anything but jewelry and curiosities. But it was slowly drifting nearer and nearer the clutch of the common world. London, Copenhagen, Berlin, and Paris had successively made their contributions. Now came America's turn.

In the spring of 1883 Prof. Frank F. Jewett of the chemistry department of Oberlin college, near Cleveland, O., was giving one of his lectures to the sophomore class. At the conclusion of his talk, which was about the little known metal, aluminum, he remarked: "The man who discovers a process by which aluminum can be made on a commercial scale not only will be a benefactor to the world but will also be able to lay up for himself a great fortune."

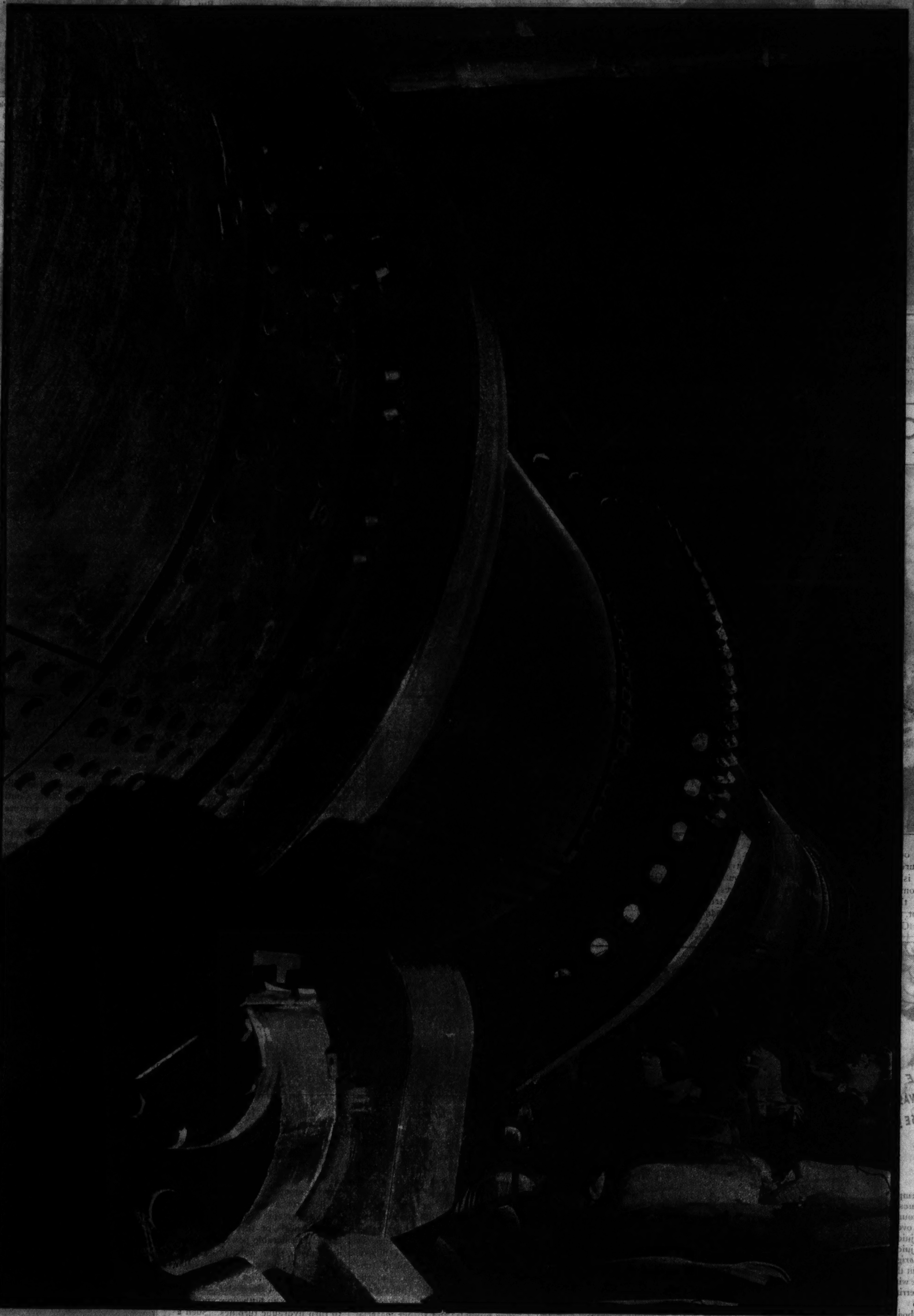

(Margaret Bourke-White photo.)

Aluminum hydroxide from thickening tanks is in the form of sandy mud. To change this mud into powdered aluminum oxide it is heated white hot in large rotating kilns.

Metallic Epic Born of Clay

One member of the class, young Charles Martin Hall, opened his eyes wide at this statement. He poked the fellow next to him and whispered, "I'm going after that metal!"

He meant it. He rigged up a laboratory in the woodshed back of his father's house. Soon a home-made furnace and bellows had been installed in another shed. He bought crucibles, and borrowed jars from the college laboratory to make batteries, which he placed on the woodshed's upper shelf. He stored alumina, cryolite, and other chemicals in a room opening from the kitchen. Then he set to work experimenting. Almost every minute of his spare time was spent in the woodshed. Two years later he finished his college courses, but kept right on at home. He had once read about Deville's work in France and had found the statement that every clay bank was "a mine of aluminum" and that the metal was "as costly as silver." Such promising words as these, and the sympathetic attitude of his family, kept up his courage — but his problem seemed to remain as elusive as ever.

Tries Electrolysis

Practically all metals must be separated from oxygen as a prime step in their production, for most metal ores contain the metal only in oxide form. Aluminum is no exception. But while iron is very easy to reduce from iron oxide, aluminum is extremely difficult. With iron, the ore is charged into the blast furnace with limestone and coke and the furnace is blown with air. The reducing gases from the coke convert the iron into metallic form, and the impurities, like silica and alumina, pass into the slag. But when this is tried on aluminum ore it is necessary to generate such great heat to melt it that most of the associated impurities likewise are reduced to metals and metalloids, and alloy with and contaminate the aluminum.

Charlie Hall knew all this, and that aluminum ore must be treated to eliminate substantially all foreign elements before applying the heat. He was very careful to keep his alumina (purified ore) in the most perfect possible condition. Because of the long experiments of Davy, Oersted, Wohler, and Deville, he felt also that he had small chance of success by using a blast furnace. And so he decided to try electrolysis (which usually means passing an electric current through a liquid sulphate solution of a metal) in hopes that pure aluminum would form at the negative pole of his circuit. Copper, zinc, tin, and iron can be electrolytically deposited without difficulty, but, unfortunately for the struggling Hall, when aluminum is thus electrolyzed, the metallic aluminum (as fast as it is deposited) reacts with the water to form aluminum oxide, or hydroxide, and hydrogen.

Recognizing this strong affinity between aluminum and oxygen, the young chemist realized he would have to use a solvent other than water in which to dissolve his alumina (aluminum oxide). He must find a solvent which contains a minimum of oxygen, one which does not react with metallic aluminum, and one which at the same time will not decompose electrolytically before the aluminum compound does. After tedious trials and explorations he hit on the idea of using cryolite. This mineral was discovered in Greenland by the Danes in 1794, and today the almost exclusive source of natural cryolite is still at Ivigtut, in southwestern Greenland. The Eskimos regarded this white or transparent stone as a kind of ice, and it derives its names from the Greek words meaning "frost stone." It will melt even over a candle flame and is a compound of fluorine, sodium, and aluminum.

Hall melted cryolite in a container, dissolved alumina in it, and applied his current. He was

(Continued on an inside page)

Building Engines for Training

(Acme photo.)

SOME day these two boys expect to be locomotive engineers, as their father was before them. In the meantime, they are preparing for their future vocation by building model railroad engines. The brothers, Robert and Edward Maier, 19 and 17 years old, have completed almost every type of locomotive. The parts of the models are made of wood and drawn to scale. It takes them several months to complete one miniature in their small shop in the garage of their home in Los Angeles.

One Cause of Prison Riots

(Acme photo.)

PRISON riots are common occurrences in the United States, and this picture reveals a significant reason why. On the table is a vast assortment of tools and weapons taken from convicts recently during a threatened uprising at the Lorton reformatory, Washington, D. C. Capt. Bernard (seated), head of the prison guards, and Col. William Peake, warden, are shown examining the formidable array. How the convicts obtained the weapons is the question which puzzles them. Obviously, many of the tools and knives were smuggled in from the outside. Some of the instruments, however, were made by the prisoners from odd bits of metal. In the collection are knives and files.

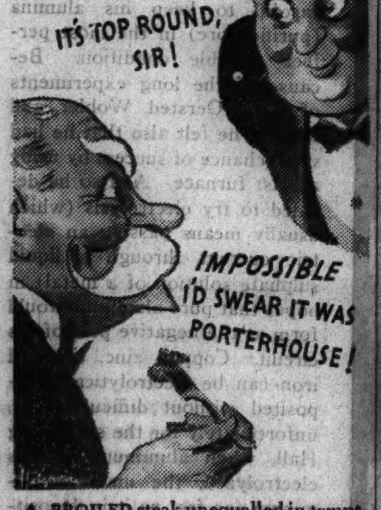

A BROILED steak unequalled in tempting flavor and juicy richness! Here's the secret of making top round taste like porterhouse! Let it stand overnight in this mixture: 1/3 cup lemon juice, 1/2 cup salad oil, 2 teaspoons onion juice, 1 tablespoon Lea & Perrins. This *original* Worcestershire Sauce brings out the hidden richness in the meat. Serve with hot butter sauce: 1 part Lea & Perrins Sauce to 3 parts butter.

FREE—Send for 48-page recipe book. Just the things for Sunday suppers, bridge parties, husbands—140 tempting dishes, each seasoned to an epicure's taste.

LEA & PERRINS
Sauce THE ORIGINAL WORCESTERSHIRE

LEA & PERRINS, Inc.
Dept. D-8, 241 West St., New York
Send me *free* your recipe book, "Success in Seasoning".
Name..................................
Street..................................
City.................. *State*..................

Boilers for Ocean Giant

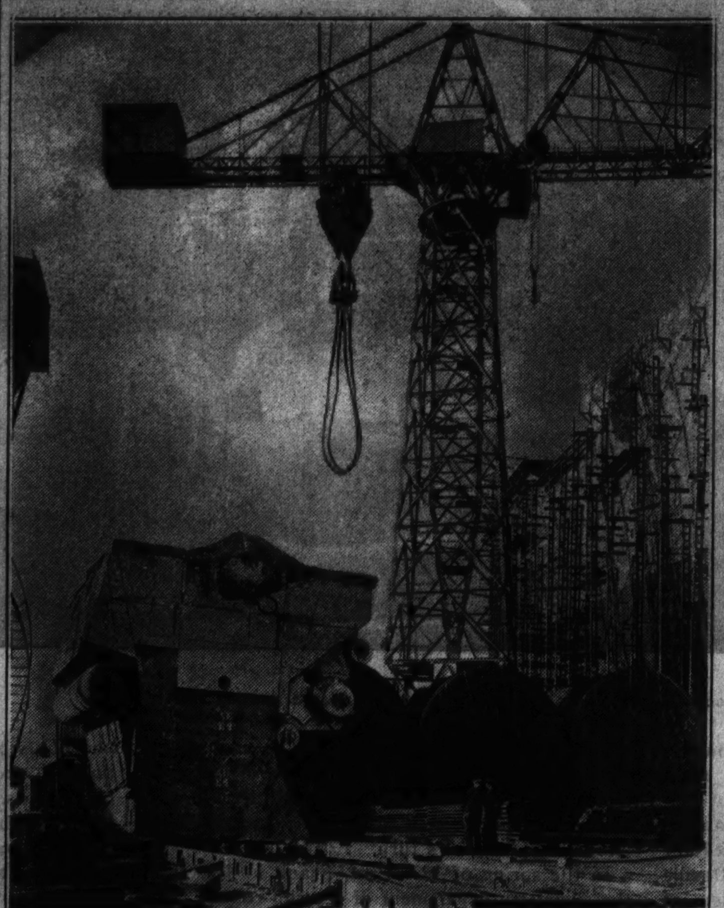

THE cylinders shown in the right background of this picture are three of the twenty-seven boilers to be installed in the engine rooms of the giant Cunarder 534, the newest trans-Atlantic liner, now nearing completion at Clydebank, Scotland. The huge ship of the Cunard-White Star lines will be launched Sept. 26. It will be the largest vessel afloat and, its owners hope, the fastest.

Scientists Develop New Sources of Power; Scout Use of Energy from Exploded Atom

By C. Robert Moulton

THIS is sometimes called the machine age, and machines, as every one knows, do not run by themselves. Some source of power or energy is required. All of us are more or less accustomed to the use of coal, oil, gas, or other combustible material as sources of steam and power. The question of the adequacy of our natural supplies often has been raised by those interested in the conservation and correct use of our sources of energy. Estimates have been made that the world's yearly bill for energy in terms of coal comes to 2,700,000,000 tons. This is a lot of energy. It would take the labor of eleven billion men, or five times the present population of the earth, to supply this energy if all other sources were cut off.

In terms of the average person this means that each of us, man, woman and child, would have to do the work of five able bodied men to supply our share of the world's need for energy. Naturally, then, we should be interested in the possibilities that we might ever be called upon to make any such impossible attempt.

Human energy at present supplies about one-sixth of our energy needs, coal supplies about one-half, and the remainder comes from oil, wood, gas, and the labor of domestic animals. Men and animals might at first thought appear to be cheap and automatic sources of energy. But they must be grown, kept in good health, and supplied with food to do the work required of them. The food must be grown on land, or gathered from the sea. This means that the energy supplied by the sun and coming to us free has to be used by green chlorophyll containing plants to build up sugar, starch, cellulose, fat, protein, and other plant substances from water, air, and the materials in the soil. Animals and men eat the plant substances, or other animals, and so get material for their needs. The stores of coal, oil, and natural gas are merely similar vegetable and animal substances changed by the long processes involved in the geological transformations which have occurred since the days of the Paleozoic era some seventy-five to one hundred million years ago. The original source of energy now stored up in our coal beds and oil and gas deposits, therefore, came from the sun.

When will our supplies of coal, oil and gas run out? It has been estimated that the world's reserves of these three fuels at present untapped will amount to 2,200 times the total annual use of all kinds of energy. In plain words, we could run along for more than 2,000 years on these supplies alone without turning to other sources. But some of us like to be fore-handed, and so we are interested in the speculations and experiments dealing with other and peculiar sources of energy.

Most of the readers of this article can name other sources of power, such as water and wind. The water power of rivers and falls and the wind that turns the windmill on the farm both are used by man, the former to a considerable extent. If we could completely harness the winds, we would get in one year three-fourths as much energy as all the coal, oil and gas could produce in the next 2,000 years.

But what makes the wind blow? The meteorologist tells us that it is the result of the heating effect of the sun shining upon land masses combined with the rotation of the earth. Heated air rises and moves away from hot regions, cold air rushes in, the rotation of the earth gives direction to the air currents, and so winds are formed. Water power also is a result of sun and earth acting together. The sun causes water to be evaporated from moist land surfaces, lakes and streams, and the surface of the seven seas. Later the water falls as rain which feeds the streams and gives water to turn mill wheels or large turbines, as at Niagara Falls. The gravity of the earth accounts for the descent of the rain and the falling of water.

Gravity pull also accounts for the tides. The earth holds the water in the low places of its surface, but the moon revolving around the earth also exerts a pull and causes the oceans to pile up a bit on the side of the earth toward the moon and also on the opposite side. Thus there are two tides a day (strictly two per lunar day). The sun helps in tide formation, but its great distance away makes its action on tides but one-third that of the moon.

If the water that rises in bays or river mouths with the tide could be held for a while and then be made to escape through passages where wheels or turbines are located, considerable power could be developed. The only practicable method of using the tides for power is based on tidal basins which impound the water and use it, sometimes in both flow and ebb, to turn hydraulic turbines. Such a scheme is now being considered by the British government for the estuary of the Severn. In the Bay of Fundy there are two schemes for using the tides. The French government is interested in assisting an experiment on the coast of Brittany.

Another source of power lies in the heat of the earth itself. Its outside is cold, but before the average 25 mile thickness of its outer crust is passed, the temperature has risen considerably. At about 180 miles down the temperature is about 568 degrees Fahrenheit, while at 360 miles the present temperature is nearly at the melting point of the materials of which the earth is composed at that point. It is over 3,900 miles to the earth's center. At less than one-tenth the way down the temperature is extremely hot, while at the center it may be over 2,000 degrees Fahrenheit.

The difficulty is to tap this source of heat, even that in the earth's outer 25 mile crust. This crust is a poor conductor of heat, and it is not feasible to get at it on account of the depths to which one would need to bore only to find that one could use merely the supply in the immediate vicinity of the boring. There is also the mechanical difficulty of constructing the holes deep enough into the earth to be worth while so far as temperature is concerned. Probably this source of power, therefore, will never be used.

A more feasible scheme can be devised to use those accidental supplies of hot water or superheated steam which abound in certain volcanic regions. Count Conti of Italy has succeeded in a venture of this sort. Sonoma county in California offers an opportunity of a similar nature. Of course, too much volcanic action might well destroy the plant constructed for this purpose. It has been estimated that Mount Etna alone in a hundred days of its activity uses 460,000,000 gallons of water in making steam. But man can hardly harness such violent forces as these.

M. Claude, a chemist and inventor of France, who developed the present system of neon lighting used in many electric signs, has done much work on a scheme to use the difference in temperature between the water at the surface of the sea in tropical regions and that at a great depth below as a source of power. The surface of the sea in the tropics is fairly warm, while far down below the temperature is that of polar currents. To make use of the difference in temperature large quantities of water have to be brought from a great depth. M. Claude had to weld a six foot pipe line one and one-quarter miles long and tow it on floats to a proper location. Two trials failed, but on the third attempt he succeeded in operating his apparatus near Matanzas, Cuba. This was an experiment, however, and it has not yet been developed into a practical means of using this second-hand heat of the sun.

The modern student of the structure of atoms of which all matter is made has told us about the tremendous amounts of energy stored up in the atom. Speculations have been made as to the quantity of energy man could get if he could unlock this storehouse. Einstein has calculated that by the destruction of even one gram of matter about thirty-five billion calories of energy would be set free. All attempts to bring about alterations in the atom and to free some of its energy have required the use of relatively large amounts of energy, generally in the form of electricity. The atomic physicist does not believe that man can bring about conditions that will make available this supply of energy. The disintegration of radium and other radioactive substances does this on a small scale. On a large scale the destruction of matter may be going on in the sun. If this is the case, it accounts for the ability of the sun to send out energy at the rate it has been giving it off all the millions of years of its existence without showing signs of exhaustion.

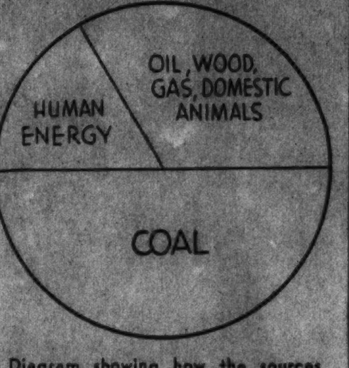

Diagram showing how the sources of energy production are divided.

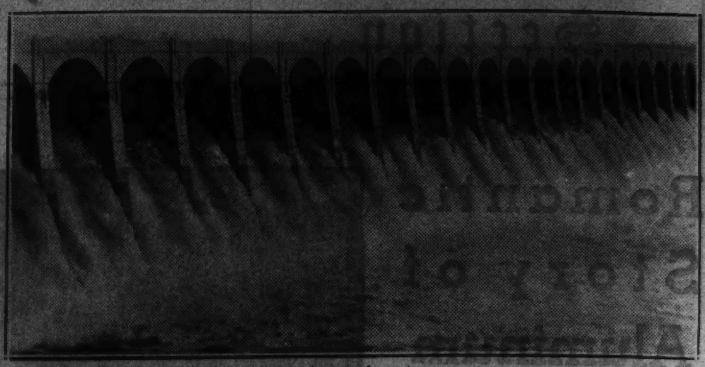
(Acme photo.)
Water: Close up of the huge spillways at the Muscle Shoals power plant, completed by the government at a cost of $150,000,000.

(Paramount News photo.)
Wind: Windmills at Schermerhorn, Holland, which provide energy to drain the surrounding farm land of water seepage.

(Associated Press photo.)
Oil: A spouting gusher well in the west Texas oil field.

(Associated Press photo.)
Gas: Spouting in flames from a well at White Point, Tex. Note the volcanolike crater.

(Associated Press photo.)
Ocean: Prof. Georges Claude, who produces energy from the sea.

Coal: Modern machinery in a deep vein mine. The view is in the model mine at the Museum of Science and Industry, Chicago.

Magic Transforms Clay Into a Giant Industry

(Continued from Page One)

disappointed to discover after several hours that his container as well as the dissolved alumina was decomposing under all this treatment. Then he got an iron crucible, lined it with carbon, repeated the slow process, and on draining off the cryolite at the end found at the negative pole a half dozen silvery nuggets. Aluminum!

It was then that the boy dashed through the house, yelling to his sisters, and on down the road to Professor Jewett's chemistry "lab." "I've got it, professor!"

Now began Hall's second great struggle. To invent something is one thing. To make the world use it is another. Hall had almost no money. He went from city to city, only to be disappointed, as no one seemed willing to risk good cash on such a speculative proposition as the manufacture of a new, still comparatively expensive, and unknown metal. "What good is it? To whom will we sell it after we make it?" they asked.

At last, in the summer of 1888, the persistent Hall arrived in Pittsburgh and met Capt. Alfred E. Hunt. There for the first time his words fell on understanding ears. Hunt called his young New Englander friend, Arthur Vining Davis, a senior at Amherst, made him Hall's partner. Then he raised $20,000 of capital, mostly from steel men, and organized the Pittsburgh Reduction company to produce aluminum by the "Hall process." On Thanksgiving day of the same year, 1888, the new company produced its first aluminum—and Hall and Davis, who had worked twenty-four hours on end, went without their turkey dinner.

Among other of Hall's problems had been a race for patents. One Paul L. T. Heroult of France happened to hit upon the same cryolite reduction process that Hall did, and at about the same time, though apparently

"Even ships are finding more and more use for aluminum, and it has come to be considered vital to yachts . . ." (The Rainbow.)

independently. The race resulted in Heroult getting patents throughout Europe and Hall getting them in America. The process is sometimes called the Hall-Heroult process.

The first few years of the Pittsburgh Reduction company were trying indeed. The company had intended to confine itself to producing aluminum ingots (unfinished metal cast into bars), leaving the final fabrication of marketable goods to other organizations. But who would make these goods? And what sort of goods would they be when made? And who would want to buy them, anyhow? The company was faced with the problem of educating the public and creating a new market.

Unable to persuade others to make finished goods, the Pittsburgh Reduction company went into fabrication itself, beginning with aluminum pots and pans, which overcame their expensiveness by superior qualities of heat conductivity, lightness, and noncorrosiveness. Gradually the public opened its eyes and began to buy pots and pans. Then various metalware manufacturers saw the light and rushed to order aluminum ingots from the Pittsburgh Reduction company. No other company could produce the original metal because no other company had the necessary patent rights. And so Hall, Davis, Hunt, and their associates waxed prosperous.

Mellon Invests in Aluminum

They needed new capital for expansion. In 1889 Hall had approached Andrew Mellon as a likely source of cash and had sold him a few shares. Now, as Mellon grew more interested in the rising new industry, he and his family invested liberally in it. The company never asked in vain for funds from this time on. Today Andrew Mellon owns only 1 per cent of the company's stock, but his family holds about a one-third interest. In 1907 the corporate title was changed from Pittsburgh Reduction company to the Aluminum Company of America, which change adequately expresses its growth.

(Margaret Bourke-White photo.)
"The chief ore of aluminum comes from bauxite, a claylike substance . . ." (Mining bauxite in Arkansas by the open-pit method.)

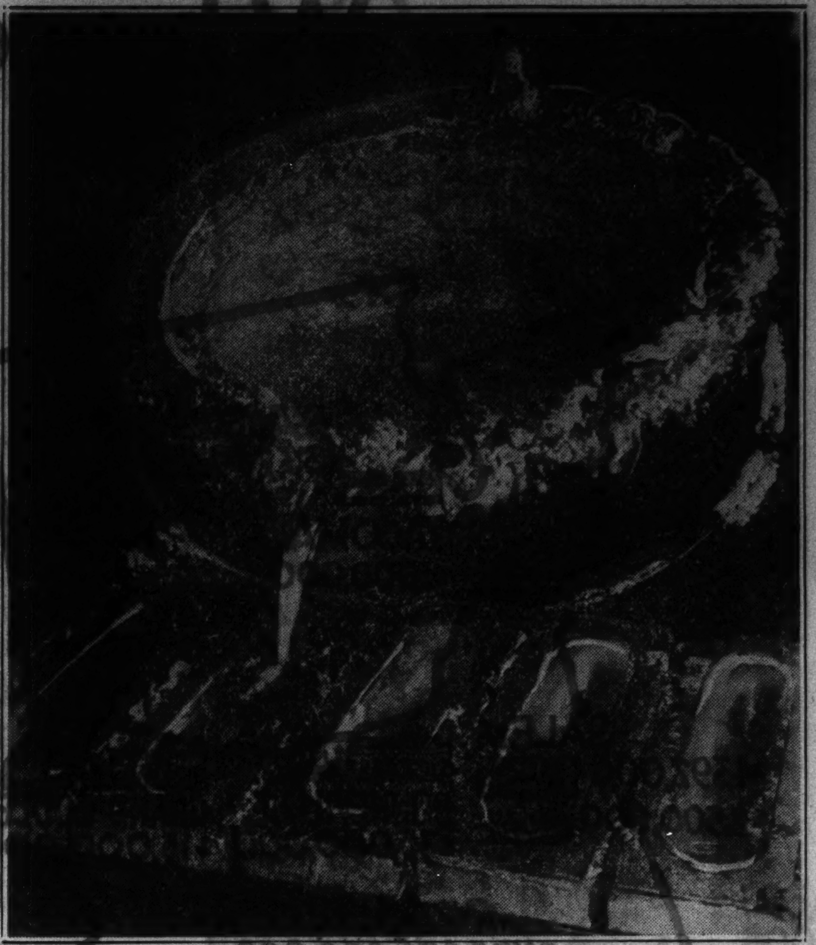

(Margaret Bourke-White photo.)

"New uses for aluminum are found almost every day." (Above: Pigging aluminum at a reduction works. Each pig weighs approximately 50 pounds.)

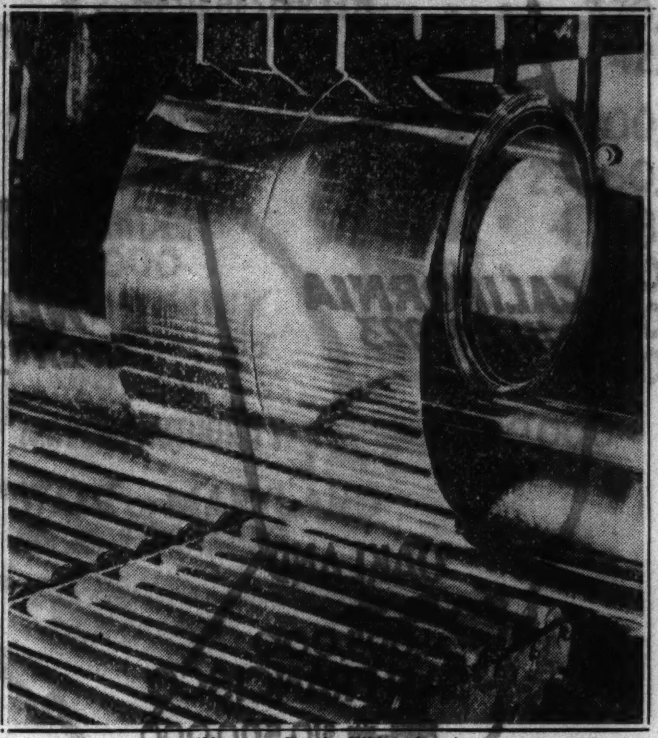

(Margaret Bourke-White photo.)

"Next to the transportation field aluminum's greatest use is in the household . . ." (At right: Cold-rolling aluminum coiled sheet.)

A big step ahead for aluminum and the company came in 1909 from the laboratory of a German named Dr. Alfred Wilm. He produced an alloy of aluminum with strength comparable with steel. It contained 4 per cent copper, ½ per cent magnesium, and ½ per cent manganese, and he called it duralumin.

"The aircraft industry is an increasing user of aluminum, as is the railroad industry with its new streamlined light-weight trains." (The Union Pacific's streamlined train, the M-10000, being inspected by a crowd in a Milwaukee railroad yard.)

Increasing Uses

At this point the aluminum horizon began to roll back at a dizzy pace. The automobile industry was just getting into mass production, and found good use for a metal as strong but only one-third as heavy as steel. Automobile makers remain the biggest consumers of aluminum, using it chiefly for pistons and other parts which must overcome inertia.

The aircraft industry is an increasing user of aluminum, as is the railroad industry with its new streamlined light-weight trains. Even ships are finding more and more use for aluminum, and it has come to be considered vital to yachts like Enterprise, Rainbow, and Weetamoe, especially in the matter of masts. Next to the transportation field aluminum's greatest use is in the household—in cooking utensils, parts of washing machines, phonographs, radio sets, etc. Third comes the field of power transmission. Aluminum, being an excellent conductor of electricity for its weight, now serves the United States in steel reinforced cable to the tune of 400,000 miles. This is sufficient to go around the equator six times and still have enough left over to reach to the moon!

Aluminum architecture promises to become a fourth major use. In the Empire State building, for example, there are 850,000 pounds of it, principally in 5,704 spandrels and in the mooring mast. Aluminum paint and aluminum foil are other important uses of the new metal. The foil is used to insulate refrigerator cars against heat, and was employed by Admiral Byrd in his tiny hut in Antarctica to keep out the cold. It also makes good milk bottle caps and candy wrappers. New uses for aluminum are found almost every day.

Chief Ore Plentiful

Aluminum's future is as promising as it is uncertain. In the first place, there is no need to worry about running short of raw material. The chief ore of aluminum now comes from bauxite, a claylike substance named for Les Baux, southern France, where it was first found in 1821 by the French chemist P. Berthier. Being about 55 per cent alumina, bauxite is preferable to the numerous other ores of lesser percentages of alumina. It is generally mined in open pits with steam shovels, the richest fields, in order of importance, being (in 1930): Var, southern France; Arkansas, United States; Dutch Guiana; western Hungary; British Guiana; Istrian peninsula, Italy; Dalmatia, Jugo-Slavia; Herault, southern France, and the Georgia-Alabama-Tennessee field in the United States.

The railroad industry gave a tremendous stimulus to the use of iron and steel. The electrical industry was practically built around copper. And now it looks as if the aircraft industry, where lightness is so vital, will be the surest market for aluminum.

"Charles Martin Hall . . . whispered, 'I'm going after that metal!'"

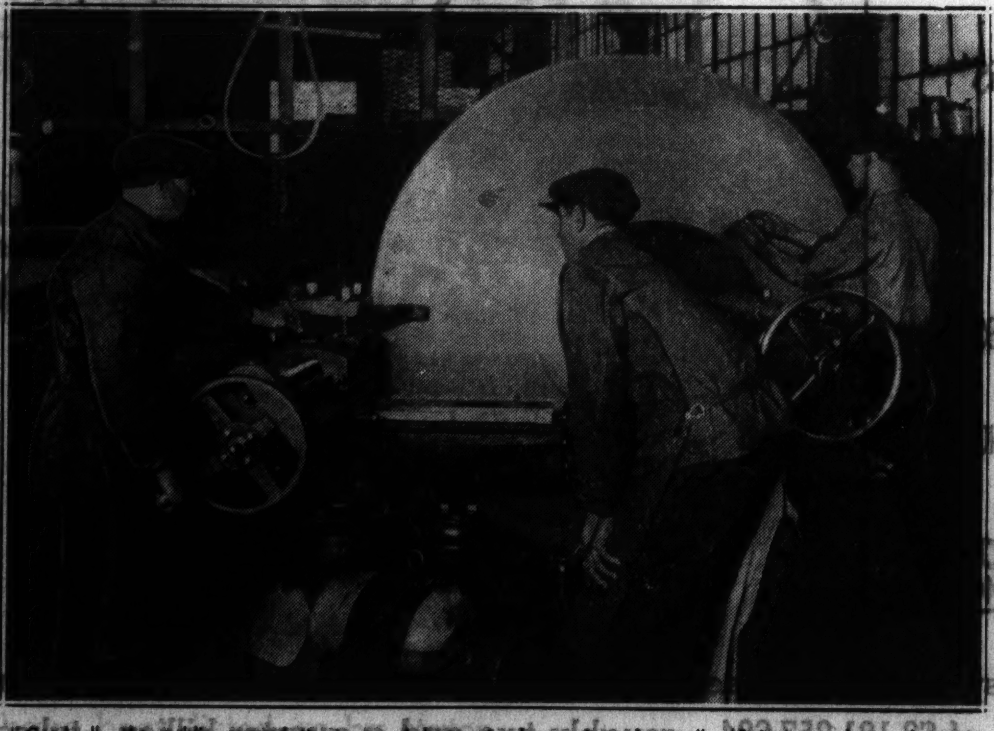

"Gradually the public opened its eyes and began to buy pots and pans." (Spinning a large aluminum utensil in a manufacturing concern.)
(Altwater & Bro. photo.)

"Automobile makers remain the biggest consumers of aluminum . . ." (Ingots ready to be rolled.) (Margaret Bourke-White photo.)

Where and How Two and a Qua
Federal Easy Money

How federal easy money has been distributed for federal and nonfederal purposes in the various states by the The grand total of $2,181,357,694—roughly two and a quarter billion—takes into consideration, however, only and does not include an additional 400 million, less 20 million on hand, subsequently distributed by the PW

...rter Billion Dollars of ...y Is Spent

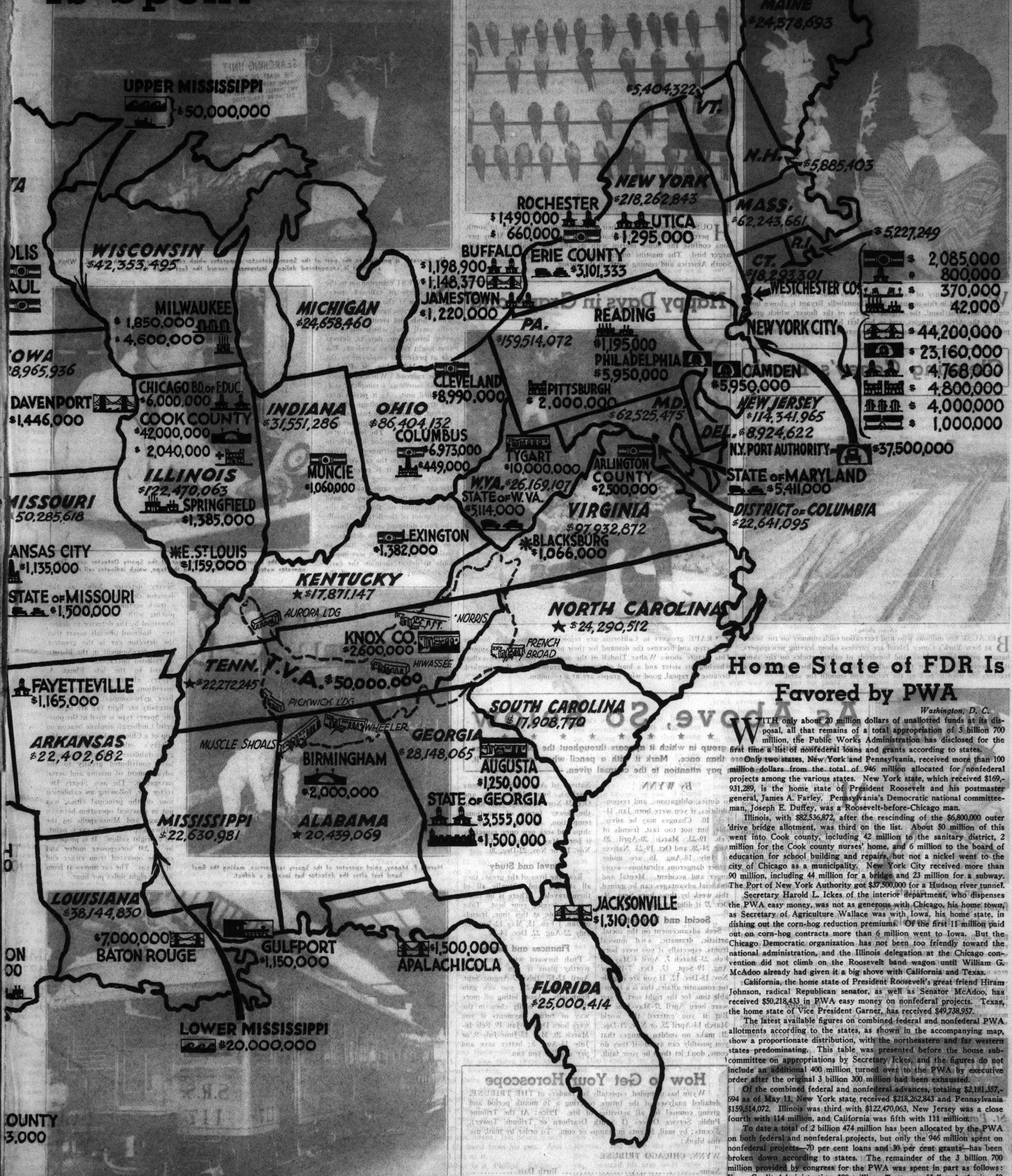

...Public Works Administration is revealed in the above map. ...y the distributions that so far have been listed as by states, ...VA, about 300 million of which went for nonfederal projects.

Home State of FDR Is Favored by PWA

Washington, D. C.

WITH only about 20 million dollars of unallotted funds at its disposal, all that remains of a total appropriation of 3 billion 700 million, the Public Works Administration has disclosed for the first time a list of nonfederal loans and grants according to states.

Only two states, New York and Pennsylvania, received more than 100 million dollars from the total of 946 million allocated for nonfederal projects among the various states. New York state, which received $169,931,289, is the home state of President Roosevelt and his postmaster general, James A. Farley. Pennsylvania's Democratic national committeeman, Joseph E. Duffey, was a Roosevelt-before-Chicago man.

Illinois, with $82,536,872, after the rescinding of the $6,800,000 outer 'drive bridge allotment, was third on the list. About 50 million of this went into Cook county, including 42 million to the sanitary district, 2 million for the Cook county nurses' home, and 6 million to the board of education for school building and repairs, but not a nickel went to the city of Chicago as a municipality. New York City received more than 90 million, including 44 million for a bridge and 23 million for a subway. The Port of New York Authority got $37,500,000 for a Hudson river tunnel.

Secretary Harold L. Ickes of the interior department, who dispenses the PWA easy money, was not as generous with Chicago, his home town, as Secretary of Agriculture Wallace was with Iowa, his home state, in dishing out the corn-hog reduction premiums. Of the first 11 million paid out on corn-hog contracts more than 6 million went to Iowa. But the Chicago Democratic organization has not been too friendly toward the national administration, and the Illinois delegation at the Chicago convention did not climb on the Roosevelt band wagon until William G. McAdoo already had given it a big shove with California and Texas.

California, the home state of President Roosevelt's great friend Hiram Johnson, radical Republican senator, as well as Senator McAdoo, has received $50,218,433 in PWA easy money on nonfederal projects. Texas, the home state of Vice President Garner, has received $49,738,957.

The latest available figures on combined federal and nonfederal PWA allotments according to the states, as shown in the accompanying map, show a proportionate distribution, with the northeastern and far western states predominating. This table was presented before the house subcommittee on appropriations by Secretary Ickes, and the figures do not include an additional 400 million turned over to the PWA by executive order after the original 3 billion 300 million had been exhausted.

Of the combined federal and nonfederal advances, totaling $2,181,357,694 as of May 11, New York state received $218,262,843 and Pennsylvania $159,514,072. Illinois was third with $122,470,063, New Jersey was a close fourth with 114 million, and California was fifth with 111 million.

To date a total of 2 billion 474 million has been allocated by the PWA on both federal and nonfederal projects, but only the 946 million spent on nonfederal projects—70 per cent loans and 30 per cent grants—has been broken down according to states. The remainder of the 3 billion 700 million provided by congress for the PWA was spent in part as follows: Farm Credit Administration, 100 million; Tennessee Valley Authority, 50 million; highways, 400 million; the navy, 238 million; forests, roads, and trails, 50 million; subsistence homesteads, 25 million. This money was earmarked by congress in making the appropriation, and in addition there have been allotments by executive order of 323 million for the CCC, 400 million for the CWA, 132 million for the Emergency Housing Corporation, and 25 million for the Surplus Relief Corporation.

Evolution of Gladiolus

WHAT a century of careful culture has done for the gladiolus is illustrated in this picture. Miss Donnabelle Bryant is shown holding, in her right hand, the original species of the flower, which grows wild in the African jungles, and in her left hand a prize variety, made possible by expert horticulture. The flowers were shown at Chicago.

Cleaning Coney's Beach

(Acme photo.)

BECAUSE the millions who find recreation each summer on the beach at New York's Coney Island are careless about leaving newspapers, banana peels, beach shoes, and hundreds of other articles on the sand, it is necessary to clean the beach regularly. As this picture shows, tractors are used to pick up the refuse and smooth the sand.

Moving Time for Martins

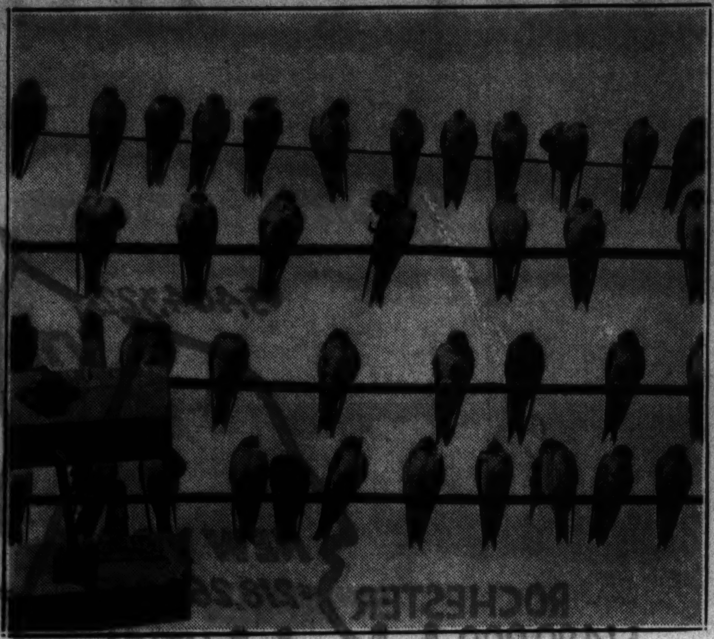

HOUSE martins, starting their autumn flight from north to south, perch on convenient telephone wires for a little rest. Many persons confuse the house martin with its ally, the swallow, a slightly larger bird. The martins migrate annually, wintering in Central and South America and coming north in the spring.

Happy Days in Grapeland

(Acme photo.)

GRAPE growers in California are rejoicing because of a bumper crop and because the demand for their product exceeds the supply. This picture shows Walter Tindell of the northern San Joaquin valley, wheeling his sister and a load of fine tokay grapes from the vineyard. Because of repeal, good wine grapes are at a premium.

Trouble Shooting Robot Car Spots Rail Flaws and Averts Accidents

The operator is pointing to the part of the Sperry detector apparatus which comes in contact with the rail. When a defect is encountered delicate instruments record the fact inside the car.

NEWEST contribution to the safety of railroad operation is the Sperry Detector car, a mechanical "doctor," which finds and identifies in steel rails small flaws which might develop into serious defects, defects that might result in accident. The car at present is employed by the Chicago, Milwaukee, St. Paul & Pacific railroad. When in service, the car moves as a complete, self-propelled unit. As it passes over the track, a low voltage electric current, generated by two gasoline engines, sets up a magnetic field around each rail. The behavior of this field is recorded by delicate and sensitive instruments. When an irregularity in the rail structure is encountered, it is recorded instantly on a moving tape inside the car. At the same time a paint gun automatically throws a small spot of paint on the rail at the exact point of the defect. Usually the flaws detected are those known as "rail cancer." Such defects are so called because they have an insidious growth and it was impossible to detect them in the early stage before the invention of the Sperry detector. Now, as the detector car moves over the rails, a track section crew follows, replacing with new rails all those identified by the detector as defective. Railroad officials assert that the detector car is the greatest safety development in the history of railroad operation. It was invented by the late Elmer A. Sperry, electrical genius, whose inventions include the gyro-stabilizer, gyro-compass, and the high intensity arc light (an arc light of the Sperry type is used in the powerful Lindbergh airplane beacon on top of a Chicago skyscraper). Mr. Sperry's other inventions, the gyro-stabilizer and gyro-compass, have contributed greatly to the advancement of marine and aerial navigation. The new Sperry Detector car, following an exhibition tour of the principal cities, was put in practical operation between Chicago and Minneapolis on the Milwaukee road. The car is painted a bright yellow. It is propelled by a 200 horsepower motor and can be operated from either end of the car. The car moves at from five to eight miles per hour.

Here is the recording table at the rear of the Sperry Detector car. The operator watches the instruments and the tape, which indicates rail defects.

Harold P. Meany, chief operator of the Sperry rail service, making the final hand test after the detector has located a defect.

Rear end of the Detector car, which now is employed in testing the rails of the Chicago, Milwaukee, St. Paul and Pacific railroad between Chicago and Minneapolis. The car moves at a speed of from 5 to 8 miles per hour.

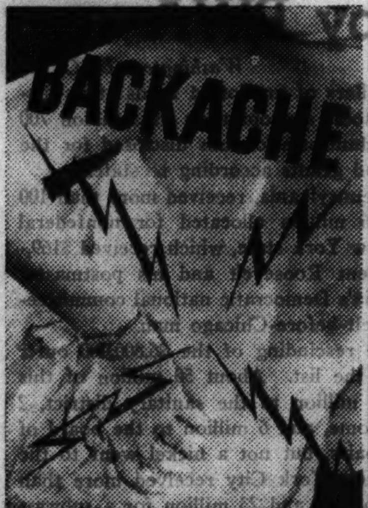

"Ben-Gay" quiets flashing pain—penetrates right to the trouble!

Rub on "Ben-Gay" generously. It goes right through skin, flesh, muscles—to wherever the pain is. "Ben-Gay" never misses. And "Ben-Gay" *stays* in the area until it kills those stabbing pains ...And it doesn't take this pain-killer long. The almost immediate hyposensitizing (pain-relieving) effect of "Ben-Gay" has never been equaled by its many imitators. Be sure you get the box with the red "Ben-Gay."

RUB PAIN AWAY WITH
BAUME "BEN-GAY"
IT P-E-N-E-T-R-A-T-E-S

(ADVERTISEMENT)

St. Paul Man Offers Free to Stomach Victims

St. Paul, Minn.—Wm. H. Fraser, of this city, believes he has an outstanding discovery for victims of Acid Stomach, Indigestion and other symptoms of excess acidity. Thousands have written to him highly praising this treatment which is known as Udga. Mr. Fraser, Suite 47, Foot-Schulze B'ldg., St. Paul, Minn., is always glad to hear from stomach sufferers and will send a free sample to anyone who writes him. The 7-day trial box of Udga Tablets is sold on a money-back guarantee of satisfaction by good druggists everywhere.

As Above, So Below

★ ★ ★ ★ ★ ★ ★ ★ ★ ★ ★ ★ ★

Look for your birthday or the group in which it appears throughout the following notes—it may be mentioned more than once. Mark it with a pencil wherever you see it, and then pay attention to the counsel given.

By WYNN

MOST of us can make this a week full of accomplishment, in small, if not in big, ways. Get started in the right direction, if you are not already headed that way; push forward toward your ideal if already on the path of attainment. Social and emotional tests may be expected till Friday; keep your gaze on the effects in the future of what you do and say now. Tomorrow and Tuesday: Make necessary adjustments, if any, in home life, relations with parents, and with competitors. Wednesday and Thursday: Bring to the front your creative talents. Friday and Saturday: Check up on matters of health, employment, and relations with fellow workers. Next Sunday: Look at things from the other fellows' viewpoints.

Personal

Don't let the fires under the emotional boiler get too enthusiastic—and don't let them go out—if you were born Feb. 28-March 5, April 6-10, Aug. 19-September - Oct. 1, or Oct. 10-14. Be advised: Edmund Lowe, Miriam Jordan, Dorothy Mackaill, Mary Pickford, Ruby Keeler, Marilyn Miller, Rex Beach, C. Bascom Slemp, Claudette Colbert, Fay Wray, Dolores Costello Barrymore, and Helen Hayes. Stand up to duties, obligations, and responsibilities, if you were born Jan. 11-Feb. 10. Changes may be advisable, but not too fast, friends of Feb. 19-23, March 20-April 20, Aug. 24-28, and Oct. 19-23. Natives of July 18-Aug. 16 are under rather dangerous vibrations—avoid anger and accident. Mental and financial advantages can be gained this week by those born Sept. 24-Oct. 27 if diligent and sincere.

Helen Hayes

Social and Romantic

Seek advancement on the social, artistic, dramatic, and musical fronts, especially if you were born Feb. 23-March 7, April 4-May 12, Aug. 19-Sept. 17, Oct. 7-19, or Nov. 15-Dec. 12. If you are eligible for romantic affairs, this is a favorable time for the right sort, if you were born April 27-May-June 23. But if you entered the world March 13-April 25, or Nov. 21-Dec. 21, make no sudden changes that you possibly can avoid—if they do come, don't let them be your fault. Natives of Aug. 18-Sept. 8 (note overlap), Sept. 15-Oct. 10, and Oct. 24-Nov. 14 should yield not to the lower forms of emotional temptation. Develop old friendships and seek new ones, especially if born May 20-June 21, Oct. 13-Nov. 10, or Nov. 22-Dec. 20.

Travel and Study

Read the lives of the great; they all studied, and virtually all of them traveled. There is no other way to develop your best. Take careful note at this time, friends of Jan. 1-Feb. 15, May 12-June 13, July 22-Aug. 22, Dec. 14-26.

Finances and Estate

Push forward with your most worthy plans if you were born April 12-17, July 27-August-Sept. 20, or Oct. 15-21; you can gain financially. Avoid biting off more than you can easily chew in the way of future payments if you were born Dec. 13-Jan. 19, Feb. 18-March 20, May 13-June-July 9, or July 15-Aug. 5; better save and pay cash, if you can.

How to Get Your Horoscope

Wynn has compiled, especially for readers of THE TRIBUNE, detailed analyses of the future covering a 16 month period and giving counsel for all activities of life. Price: At the Tribune Public Service Offices (1 South Dearborn or Tribune Tower), 2 cents; by mail, 5 cents in stamps or coin. To order by mail, use this blank:

WYNN, CHICAGO TRIBUNE

Name.............................. Birth Date..............

Street Address..

City.. State............

(Inclose 5 cents in stamps or coin for each Horoscope ordered by mail.)

NOTE: Wynn cannot undertake to answer personal inquiries.

This Dark Adventure

By Ellen Hogue

CONCLUSION

PHILIP said to Ann: "Get back into the cave! Get back there quick. I'll give myself up—they may never find you."

"I can't leave you," Ann said in a quick, passionate whisper. "I won't leave you, Phil."

"Do what I tell you!" he ordered fiercely. "Go on. Don't argue with me. Now. This instant. Move."

She moved inch by inch into the black darkness behind them and lay there scarcely breathing, her whole body shaking in long, cold tremors, her lips moving steadily in a frightened, silent prayer; she hardly knew what she was saying. Only "O God, don't let them get him! O God, don't let him get hurt! O, my God, my God, my God, save him, save him!"

It was only a matter of minutes before they discovered him; they stumbled through underbrush, keen hounds on the scent. One of them turned the searchlight of the boat directly up against the cliff, and there was a shout. Philip rose to his feet in the glare; he was white under his tan, but he said steadily, "All right, fellows, here I am," and began to descend the narrow path, his hands above his head. They were waiting for him; they had him covered, and they crowded about him, shouting questions and answers at him.

"How long have you been there? What'd you think you were doing, big boy? How'd you get there, anyway?"

They were silent when their chief spoke.

"You've been there all along," he stated heavily, and Philip admitted with a sort of desperate insouciance that, yes, he'd been there all along. He'd fallen asleep and his boat had drifted out—they'd surprised him, coming. He had had no intention of spying on them.

"So you just lay there and watched like it was a show, is that it?" Boston Jim asked.

"That's it," Philip agreed. "I won't say I enjoyed the performance. But—yes, it was like a show, all right."

"And now what do you do?" the other asked, his thick brows drawn down over his pale, cold blue eyes and his mouth grim.

"Now," Philip said, "you go your way and I go mine—I guess."

The lot of them laughed. "You think so?" the thin man with the tic said. "You go back to town and tell everybody they missed it not taking this little trip with you, is that it? You go home and spill the beans?"

"I don't think," Philip said with his casual grin, looking from one to another of them, "that it's very likely I'll be . . . well, talking to anyone about anything I've seen ever again."

IT WAS true, what he said. There was death in all their eyes. Not much use in prolonging this particular argument! Nevertheless, he went on as persuasively as he could.

"You'll make yourself a lot of trouble, you know. You'd better risk my talking and let me go. I'll make you an offer. I'll keep my mouth shut. What you fellows do among yourselves is nothing to me. I've no doubt the man you disposed of so prettily was a rat. He's no loss to the world, and I would be. So I'm willing to let nature take its course as far as justice goes for you."

"I don't get you," Boston Jim said doubtfully. "Speak English, will you? Or won't you?"

Philip kept his hands high.

"There's an old saying," he told the other, "that those who live by the gun die by it, too. Some of your friends will attend to you one of these days. You'll get yours outside the law."

"You think I'm on the spot, do you?" Boston Jim mused.

He was in a good deal of a quandary, in almost as much of a quandary as Philip himself. It was all very well to rub out a guy like Mack—nobody was going to kick because Mack was missing. But this young swell was something else again. "What in hell," Jim asked with deep impatience, "did you have to come butting in for, anyway? All by yourself. All alone. Or," he added, "were you alone?"

"Certainly I was alone," Philip declared quickly.

"He's lying," Crybaby said. "He never came to a place like this by himself. I bet he's got a dame hid somewhere. Look at his face."

Jim, watching Philip's sudden stiffening and ghastly pallor, laughed aloud.

"A dame, hey?" he said. "She had her nerve watching Mack get his without squawking. Wonder how she'll like watching you go the same way?"

"Look here," Philip began hotly, "if you——"

Jim raised his voice so that his words carried clearly in the soft night. They were meant for Ann, and they reached her. "Okay, boys," he said, "take this guy and give him the works."

It happened then, more swiftly than it can be told. Ann had been listening, listening almost without breathing, hoping against hope that Philip would save them yet with his courage and his wit. She had been nearly sure that they would let him go; surely he could bluff his way out of this nightmare they were both in!

Now, at Jim's words, at the sound of a scuffle, she screamed, one shrill, long scream after another. She stumbled to her feet and to the cliff and fairly fell down the path, flinging herself straight into rough, unkindly arms.

Boston Jim and his henchmen held council. Each of them had his vote to cast. Jim himself was for death to his prisoners and a long sleep afterward.

"Dead men don't talk," he said. "I ain't crazy about what we got to do. I know it's a risk. But so's kissin' 'em good-by. This ain't our fault, meetin' 'em here. We didn't plan it, did we? Well, then. Now they're in on it, there's just one thing to do."

THERE were protests. The man with the tic remonstrated loudly and passionately.

"Takin' a dame like that and a guy like that for a ride! You're nutty, Jim! Mack, now, was different. He was all in the day's work. But the coppers won't never stop lookin' for the guy that bumps these two off. They're big bugs!"

Crybaby agreed with him. "Say," he said, his eyes still wet and his voice husky, "we're goin' to have the whole four hundred after us, and it ain't goin' to be for no pink tea."

Somebody shouted, "Ah, you're yellow!"

Just for a moment Philip and Ann, watching and listening, hoped that thieves were going to fall out among themselves. Jim silenced the others.

"Pipe down! Pipe down!" he said, his face ugly. "I'm runnin' this business yet a while," he told them. "What I say goes. You don't gimme a chanct to think. Here's the way I look at it—we run a risk no matter what happens. Listen, I don't want to spend the next ten years in a hideout. I should let 'em go home and squeal! If we put 'em to sleep here quiet, who's goin' to know what's become of 'em? They come here to pet, see, an' the canoe drifts off empty. Who's goin' to know they ain't drowned?"

Philip and the girl, who were to die, sat together, their backs against a rock; both of them were tied, helpless in the face of whatever was to come. Philip's head was bleeding; a thin trickle of red dripped down over his temple. He had given his captors a bad moment or two when Ann had screamed; he had done his best to get Jim's gun away from him.

"Don't shoot, chief! Don't drill him!" somebody had shouted, so they had contented themselves with flinging him down, kicking him, battering him, finally trussing him with his hands twisted painfully behind him. They had been gentler with Ann, though she had scratched and clawed like a little wild thing. They had laughed when she shrieked at them that they'd be sorry for what they'd done, they'd pay for it . . .

She was crying now; steadily, despairingly. Her lashes were sopping, her face was twisted and haggard, she was blind with tears. Philip, agonized, twisted at his bonds, wrenched at them until his wrists ached. "My God, my God, why did you do it, Ann?" he asked. "Why did you come down? You'd have been safe up there—they'd not have found you! O, God, if I could only do something to get you out of this!"

She shook her head blindly, forced her voice from between her chattering teeth. She was frightened, terrified, but she was not sorry she had come down, even now. "I couldn't live if they killed you, Philip. We . . . we're going to die in a little while, aren't we?" she babbled pitifully with a bleak, twisted little attempt at a smile. "I'd rather be—dying here than watching up there. And I'm not going to make it harder for you. I'm going to try to be brave, Phil. Only I don't want them to hurt us——"

He swore savagely under his breath. "They won't hurt us," he told her stanchly. "They won't dare to kill us. I'll talk them out of it yet. If I could only get my hands loose," he groaned, "I'd have another go at them."

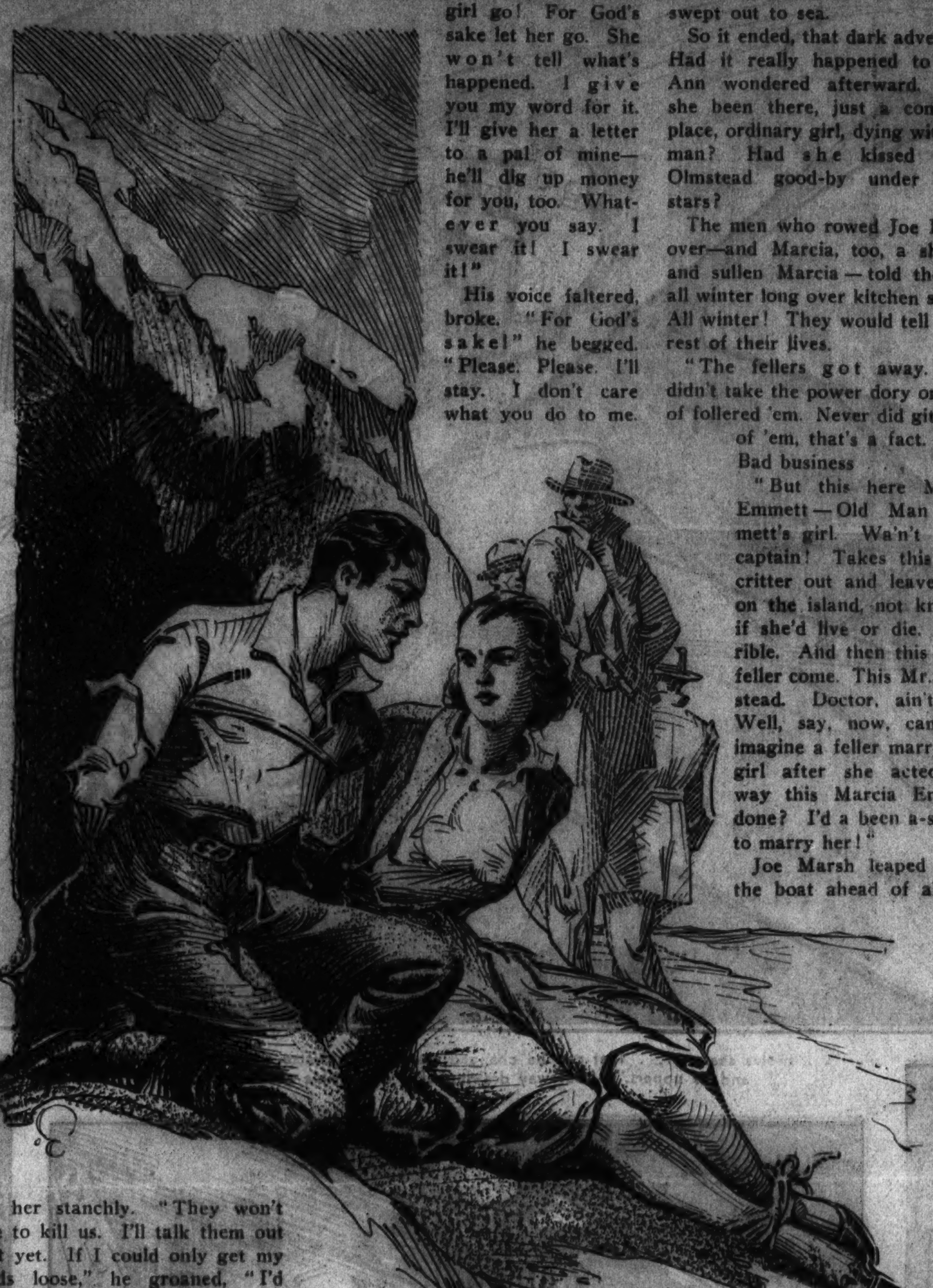

"If I could only get my hands loose," he groaned. "I'd have another go at them."

He wanted terribly to reassure her.

"We won't give up the ship," he assured her. "I know some of the high-ups in Boston. If I can talk them into believing me I——"

It was no use, and he knew it and she knew it. "Does your head hurt?" she asked pitifully. "I wish I could wipe it off, Philip. I wish I could hold your hand when we . . . when we come to die."

PHILIP said, his own eyes wet and his mouth working, "You're a tender, sweet little thing, aren't you?"

They were going in a few moments to leave their world; death was very close to them. Man and woman they wept, looking into each other's eyes. "Somebody'll get them for doing this to you!" Philip whispered. "That's what I'm praying. I'm praying they all die hard and long and soon . . ."

She said: "Hush. Don't let's . . . we've only a few minutes. Let's not talk about them. We're going to forget them so soon. Let's talk about . . . let's talk about you and me."

He said her name brokenly: "Ann, little Ann." She was watching him steadily. "You wanted to kiss me tonight, didn't you, Philip?" she asked.

He said, "I should think any man would want to kiss you."

"I wish I had let you kiss me," she told him. "I wish I had. I wish you could kiss me now."

He said, "I can, I think," and awkwardly, because of his bound arms, he leaned to her lips.

She had been quite sure that his mouth on hers would feel like that. She had thought it, and had been a little ashamed of thinking it. Because of Joe.

There was no Joe now; no Marcia; no world beyond this little world of sand and water. There was life and there was death and there was Philip, who was going so soon, so soon. She sobbed once as he touched her; it was hard learning about life just before you lost it. She was still, not moving, lost in a sharp ecstasy that hurt, hurt . . .

The others were coming. Philip lifted his head and looked at her; there was dignity in Ann's face now. And bravery.

"Good-by," she whispered.

He stared at her, almost as if he were awakening, as if he could not believe that what was to happen to her was almost upon them. He turned fiercely, entreatingly to the men who came for them.

"Look here," he said, "let this girl go! For God's sake let her go. She won't tell what's happened. I give you my word for it. I'll give her a letter to a pal of mine—he'll dig up money for you, too. Whatever you say. I swear it! I swear it!"

His voice faltered, broke. "For God's sake!" he begged. "Please. Please. I'll stay. I don't care what you do to me. But she's such a little thing——"

Boston Jim shook his head almost regretfully.

"Can't do it, buddy," he said. "A woman's bound to talk. Think if we said lights out for you she'd keep her trap shut? She's your girl, isn't she? She's bound to tell the world. I hate to do it," he went on, "to such a pretty kid. But——"

Ann said breathlessly, "Do you think I'm pretty?"

He had his hand at his hip, on his gun. But he was gallant.

"Do I! Say, baby, I could go for you in a big way."

"Then go for me," Ann said passionately. "You . . . you can have me if you want me. I'll go with you wherever you want me to if you'll let this man go. I won't betray you—I'll be in on your secrets. Don't hurt him. I——"

Philip cried, "Ann, you're crazy!"

Bones said: "Aw, come on, chief, let's take a chanct; that's a pretty good offer."

BOSTON JIM was adamant. "Nothing doing," he told the other. "I don't need no girl that bad. There's plenty girls. This is business."

He was there—the dark-winged angel. He was above them, close to them, hovering.

And there was a sound in the night. An alien sound that was not wind or water. A warm sound, not a wind from the fields of death. The creak of oars in oarlocks. Voices. Philip heard first, his face lifted and intent; Jim heard it and held his hand from his gun. Ann cried out at it.

"What is it, Philip? Philip, is it a boat?"

They were, after all, not to die.

The mob scattered like chaff before a wind. Desperate men are not always fools: you could square things, maybe, for the murder of a little rat like Mack, but you couldn't shoot up a whole boatload of the coast guard without paying for it. Somebody was shouting Ann's name and she cried out in answer. Boston Jim's men turned and fled, and after one still uncertain moment he followed them. The engine of the launch roared, sputtered, roared again, and settled into a deep rhythm as the boat swept out to sea.

So it ended, that dark adventure. Had it really happened to her? Ann wondered afterward. Had she been there, just a commonplace, ordinary girl, dying with her man? Had she kissed Philip Olmstead good-by under April stars?

The men who rowed Joe Marsh over—and Marcia, too, a shamed and sullen Marcia—told the tale all winter long over kitchen stoves. All winter! They would tell it the rest of their lives.

"The fellers got away. We didn't take the power dory or we'd of follered 'em. Never did git none of 'em, that's a fact. Yep. Bad business . . .

"But this here Marcia Emmett—Old Man Emmett's girl. Wa'n't she a captain! Takes this poor critter out and leaves her on the island, not knowin' if she'd live or die. Turrible. And then this other feller come. This Mr. Olmstead. Doctor, ain't he? Well, say, now, can you imagine a feller marryin' a girl after she acted the way this Marcia Emmett done? I'd a been a-scared to marry her!"

Joe Marsh leaped from the boat ahead of all the others and ran to Ann, lying on the moonlit sand. He caught her up, holding her to his thin young body, actually weeping over her.

"What have they done to you, Ann? Have they hurt you? You're all right, Ann, my little Ann!"

And then: "I got it out of her what had become of you. I found out where you were. She did this to you! It's you I love. Ann! It's you I love!"

THE men loosened Philip Olmstead from his bonds. They said, "My gosh, feller, you're all bunged up." They would have touched his wounded forehead, helped him, but he put them aside. He stood very tall and straight, not looking at Ann now, not speaking.

Marcia was before him, white and shaken and tremulous. She was shocked by the sight of him; she had not expected him here in this, her darkest hour.

"Philip," she said, "where have you been? I thought you'd . . . gone to Boston. I thought you were mad at me and had gone. What are you doing here? I didn't want to see you for a while . . . Philip."

She came close to him; her voice was hoarse.

"Don't look at me like that," she said. "Don't condemn me. You're my only hope now. You've always been my friend. I'm so unhappy, Philip. I've got my side, too."

The bitter anger died from his eyes and a great weariness came into them. He said, "I suppose you can justify this to yourself, Marcia," and when she clung to him, weeping, he did not repulse her. Instead his arm went carelessly, lightly about her shoulders.

Ann's eyes were dry. Dry and wide and hard. She lay in Joe's arms, too deathly sick to move. His handsome, eager face bent over her, but she did not see it. She looked over his shoulder to another man and to that other girl. She had been through a great deal; she was recalled to life, risen from the dead. Why? For the turning of a new knife in her heart?

"I'll make this all up to you," Joe promised her. "Marcia understands. We'll manage this all quietly. She'll have a nervous breakdown—the papers won't even get it. And you and I . . . you and I . . ."

"You'll never suffer again, Ann," he told her. "I swear that you won't."

Never suffer again? He was not able to promise her that. She was suffering now. She heard him at last, and freed herself with a shaken dignity. She might have been utterly alone with him, so bitterly honest was she.

"I'm glad you came when you did, Joe," she told him. "I'm awfully glad. You saved our . . . our lives. But you mustn't talk about love. I'm through with that. I don't, I can't, ever again. That's . . . that's all."

It was so complete, so entirely honest, and so entirely final that he fell away from her. She stood, a solitary, bleak young figure, swaying a little, very pale and haggard, very lonely. The rough men, fishermen and coast guardsmen, who had been searching the beach, and who had been busy with conjecture and prophecy concerning the departed speed boat, stopped to watch her. Her lover was a figure carved from the stone of the cliff against which he stood.

And then, quite suddenly, he was beside her. He was as completely honest as she, as completely unconscious as she of anyone listening in all the world.

"Ann," he asked, "do you mean by that that you don't love Joe?"

She looked at him. "You can have him now," Philip Olmstead went on, "if you want him. Do you want him?"

She shook her head. "Look here!" Joe Marsh broke in. "Look here, look here——"

No one heard him.

Ann said, her lips shaking, "I don't want him, Philip."

Philip said: "I was sure you did want him. I was sure you loved him."

Ann, her face twisting, said: "What does it matter to you? It's Marcia you care about."

"I had a case on Marcia," Philip began reasonably. "A kid case. She never loved me, and I haven't felt that way about her for years—I'm fond of her, of course. I've stuck around. There . . . there hasn't been anyone else. But now there is."

At his words Marcia Emmett fell to the sand, a bowed and pitiful heap; and nobody was aware even that she had moved.

"Could you try to care for me?" Philip asked Ann simply. "I've been in love now for . . . for twenty-four hours. Since I met you. Last night at dinner I thought you were the sweetest girl I'd ever seen. I knew what you were even then, Ann. Even then."

His words were a cry. An utterly honest cry. He added, "I can wait for you if it's too soon."

She asked shakenly: "Is it soon? I feel as if I'd known you for a very long time."

There was movement again around them. The coast guard was getting ready to go back to the mainland. Marcia got up from the sand and cried in a thin voice, "For heaven's sake, have we got to listen to all this?"

She was . . . what she was. What all her training and all her life had made her. Proud and vain and sure of herself. But she was broken now. She went alone to get into the boat; after a moment Joe followed her without a word. They would marry each other, of course, Ann thought confusedly in Philip's arms.

"I'm sorry for them," Ann thought, amazed. "I'm not mad at them any more. I'm sorry for them now."

A SORT of wonder filled her at a world where all the pieces of the puzzle fell into place, where the pattern matched and fitted so very well.

Philip was speaking to her.

"I thought I'd die of it when I saw you kissing Joe last night——"

Ann whispered: "I didn't want to kiss him, Phil. Do you believe me?"

He said: "I'm liable to believe anything you tell me from now on. You're all that matters—I don't care whom you used to kiss, so long as you save the rest for me."

He added: "I ached all over when I thought you cared for someone else. Because you're the one-man kind, Ann—so decent and straight and pretty and game. You'd have gone with that fellow to save me, wouldn't you? You dear little fool, as if I could have stood that——"

"I'd do anything for you," Ann told him simply. "And I am the one-man kind, Philip. You're right. You . . . you're the man."

They did not kiss each other then. They put that off. Later they were to laugh a little and sigh a little over that first public love-making of theirs.

"Do you realize that you asked me to marry you before eight witnesses, Philip?"

"Do you realize that you promised you would before eight witnesses, Ann? You can't get out of it after that."

Now, quietly, silently, they went together to the boat that was to take them home to safety and happiness and peace. They sat together in the stern; Ann cried a little from happiness and weariness, holding childishly to Philip's hand. They made the age-old silhouette of love against the waning moon.

(Copyright: 1934: By Ellen Hogue.)

(The End.)

Kidney Acidity Curbed Quickly This Easy Way

Doctors Praise Cystex—Works in 15 Minutes

Cleans Out Acids and Poisons—Purifies Blood—Brings New Energy in 48 Hours.

There are 9 million tiny, delicate tubes or filters in your Kidneys which must work every minute of the night and day cleaning out Acids, Poisons, and Wastes from your blood. If your Kidneys or Bladder do not function right, your body gradually becomes poisoned, you feel old and worn-out before your time, and may suffer from any of these energy-killing symptoms: Getting Up Nights, Loss of Vigor, Leg Pains, Nervousness, Lumbago, Swollen Joints, Rheumatic Pains, Dizziness, Dark Circles Under Eyes, Headaches, Frequent Colds, Burning, Smarting, Itching, and Acidity.

But you need not suffer another day from poorly functioning Kidneys or Bladder without the benefits of a Doctor's special prescription called Cystex (pronounced Siss-tex).

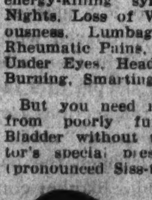

Dr. T. J. Rastelli

Dr. T. J. Rastelli, famous Doctor, Surgeon, and Scientist of London, says: "Cystex is one of the finest remedies I have ever known in my medical practice. Any doctor will recommend it for its definite benefits in the treatment of many functional Kidney and Bladder disorders. It is safe and harmless."

Cystex is not an experiment—it is quick and sure in action and has been tested and proved in millions of cases throughout the world. Because it combats and corrects many functional Kidney disorders Cystex has gained a world-wide reputation as a successful treatment. Dr. T. A. Ellis, graduate of Toronto University, recently wrote: "Cystex's influence in aiding the treatment of sluggish Kidney and Bladder functions cannot be over-estimated. I have here a formula which I have used in my own practice for many years with excellent results. Cystex hastens the passage of over-acid irritants, thereby overcoming a frequent cause of burning, itching, getting up nights and frequent urination."

Dr. T. A. Ellis

Because it is a special prescription for poorly functioning Kidneys Cystex starts work in 15 minutes to tone and soothe sore membranes and brings a new feeling of energy and vitality in 48 hours.

Dr. C. Z. Rendelle, well-known Physician and Medical Examiner of San Francisco, recently wrote: "Since the Kidneys purify the blood, the poisons collect in these organs and must be promptly flushed from the system; otherwise, they re-enter the blood stream and create a toxic condition. I can truthfully commend the use of Cystex."

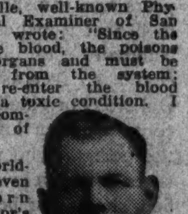

Dr. C. Z. Rendelle

Because of its world-wide success, in even the most stubborn cases, the Doctor's prescription called Cystex is offered to sufferers from poorly functioning Kidneys and Bladder under the fair-play guarantee to fix you up to your complete satisfaction or your money back on return of empty package. Get Cystex from any druggist and try it under the money-back guarantee. See for yourself how much younger, stronger, and healthier you will feel by using this special prescription. Cystex must fix you up and do the work to your entire satisfaction in 8 days, or cost you nothing under the money-back guarantee. Beware of substitutes and remember that the Kidneys are endangered by drastic irritating drugs or neglect. Cystex is the only specially-prepared Doctor's prescription guaranteed for Kidney dysfunctions. Tell your druggist you must have Cystex (pronounced Siss-tex). Look for it in the black and red striped package.

Any Way You Travel You Can Sleep

By Whitley Noble

WHEN American Airlines inaugurated their six-hour airplane sleeper service between Chicago and New York in the early part of July last they definitly placed night travel by air in the same comfortable and soothing class as the identical type of travel in railway trains and auto buses.

Not exactly pioneers in the movement (Eastern Air Transport experimented with aerial sleeper service last autumn), American Airlines were the first, however, to put in service complete flying sleepers. The Chicago-New York service came after the company had met with marked success in a similar endeavor in the far west, where early in the spring it had established aerial sleeper service between Los Angeles and Dallas.

Sleeper planes in the service of American Airlines have much the interior appearance of a modern Pullman coach. That is, they are convertible in virtually every respect that a railway sleeping car is. For day travel there are twelve seats to accommodate that number of travelers, that can be changed quickly into twelve sleeping berths, six lowers and six uppers. Each passenger has his own window, individually controled ventilation, and a reading lamp. A complete dressing room, with mirrors, running water, and linen, also is provided. The berths are an inch longer than those of the standard sleeping car, and nine inches narrower.

Powerful Motors

The new sleeper planes are Curtiss-Wright Condors of the biplane type, each powered with two Wright F2 engines. These engines each develop 730 horsepower and, in pairs, are able to drive one of the big planes, with twelve passengers, two pilots, and a stewardess aboard, at a top speed of 190 miles an hour or a cruising speed of 160 miles an hour.

The history of sleeping comfort as combined with travel reveals that these first aerial sleepers were placed in service almost 75 years after the first railway Pullman coach made its bow to an astonished group of travelers at Bloomington, Ill. It was on Sept. 1, 1859—75 years ago two weeks ago yesterday—that a quaint little railroad coach, less than 50 feet in length over all and painted on the outside with the startling name "Sleeping Car," rolled out of the Bloomington station of the Chicago and Alton railroad on a night run to Chicago. The first Pullman was the famous No. 9, one of two reconstructed by George Mortimer Pullman out of old Alton day coaches. Pullman, the 28-year-old inventor of the convertible sleeping car, was one of the passengers on that eventful trip.

". . . twelve seats . . . that can be changed quickly into twelve sleeping berths, six lowers and six uppers." (Cutaway drawing of a convertible aerial sleeper.)

". . . convertible in virtually every respect . . ." (Interior of air sleeper, arranged for daytime travel.)

First Pullman Lighted with Candles

The first two sleeping cars made by Pullman, by remodeling old coaches at a total expense of $2,000, were the famous No. 9, still in existence, and No. 19, which years ago vanished from the Alton's silvery rails. Old No. 9, a marvel of its day, is 49 feet 9 inches from end to end of its platforms, as compared with a modern Pullman's total length of 82 feet 11¼ inches. Its inside height from aile to ceiling center is 7 feet, as compared with a height for the modern sleeper of 9 feet 5 inches. Old No. 9 originally was lighted with candles. There are ten sections for night use, containing ten lower and ten upper berths. The lowers were "made down" by the porter (who was the brakeman also in 1859), who dropped the backs of the seats until level with the seats themselves. A mattress and a blanket completed the bed, sheets not being deemed necessary in that early day. The uppers, suspended from the ceiling by complicated arrangements of ropes and pullies, were the really ingenious feature of the first convertible sleeping car.

Pullman's No. 9, though being the original convertible sleeping coach, was by no means the first railway sleeper. Railroads for some years had been operating so-called sleeping cars. These were coaches used only at night and not convertible for daytime travel. They had rows of permanent bunks built along their sides something in the manner of the forecastle sleeping quarters of old-time merchant ships.

What was luxury in night travel 75 years ago provokes only humorous comment today, as has been shown at the World's Fair exhibit of the first Pullman sleeping car. Modern standard Pullman coaches, made comfortable by up-to-date air conditioning and provided with every little convenience to put the traveler at ease, are veritable palaces on wheels. Riding on multiple-wheeled trucks and easy springs (old No. 9 had no springs), they seem to float along almost as devoid of vibration as a plane with its motor cut off.

Auto bus sleepers are almost as new as airplane sleepers. In August, 1928, the Pickwick Nite Coach corporation of Englewood, Cal., placed on exhibition its first convertible sleeping bus, providing sleeping accommodations for twenty passengers. Twelve of these buses, in which the berths were installed parallel to the length of the vehicle, were placed in operation between Los Angeles and San Francisco by a company known as the Pickwick Stages. In 1929 the operation of the buses was taken over by the Pacific Greyhound Lines, an affiliate of the Greyhound Lines. In November, 1932, a new type of bus, providing sleeping accommodations for 26 travelers, was put into service. The berths in these new buses are crosswise of the length of the vehicle. A number of the buses are in operation on the west coast, running as far north as Portland, Ore. The Columbia Pacific Nite Coach Lines have been operating sleeper buses between Chicago and Los Angeles for about two years. The buses of this company, eight in number, accommodate 25 sleepers in berths that also are crosswise to the length of the vehicle.

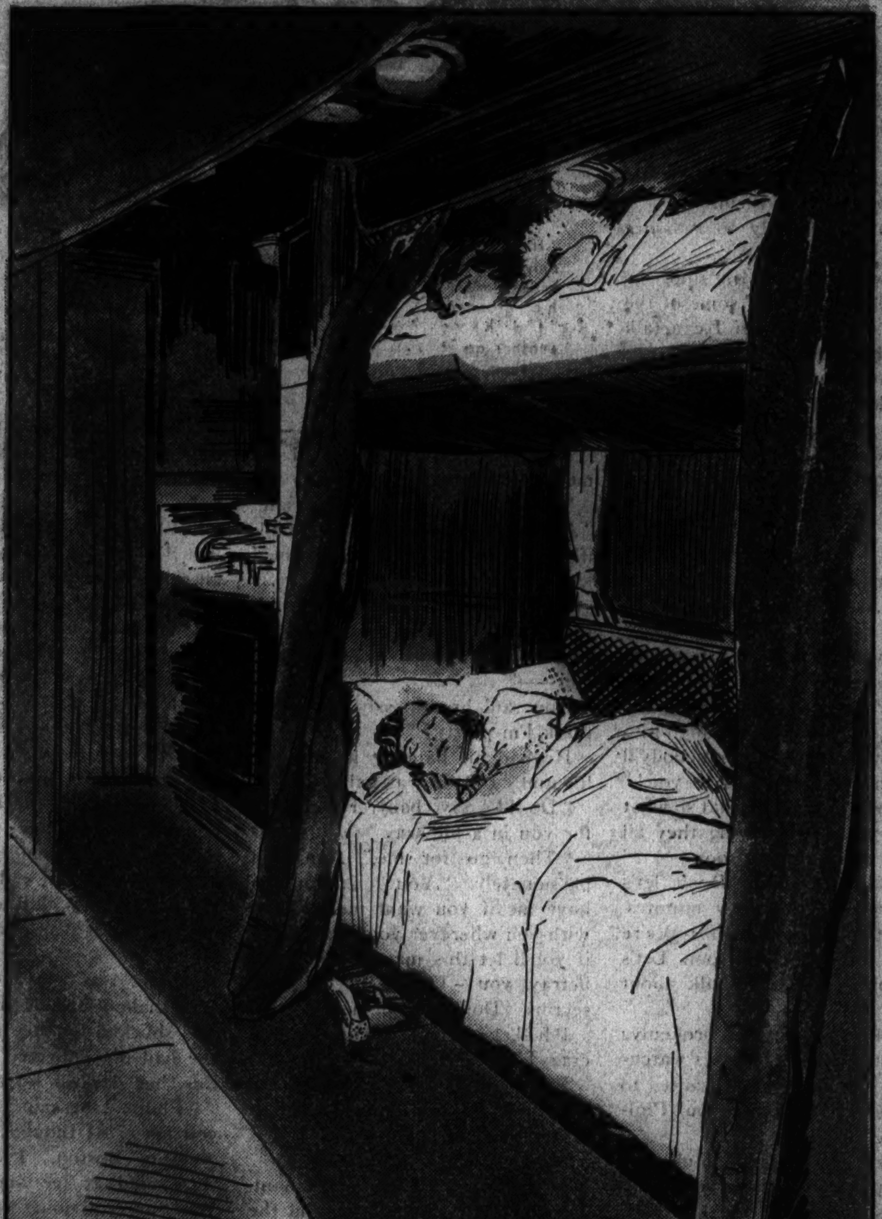

". . . a new type of bus . . ." (Interior of a compartment of a Greyhound bus.)

"Modern standard Pullman coaches . . . veritable palaces on wheels." (Above: Lower berth of present day Pullman, made up for a passenger.)

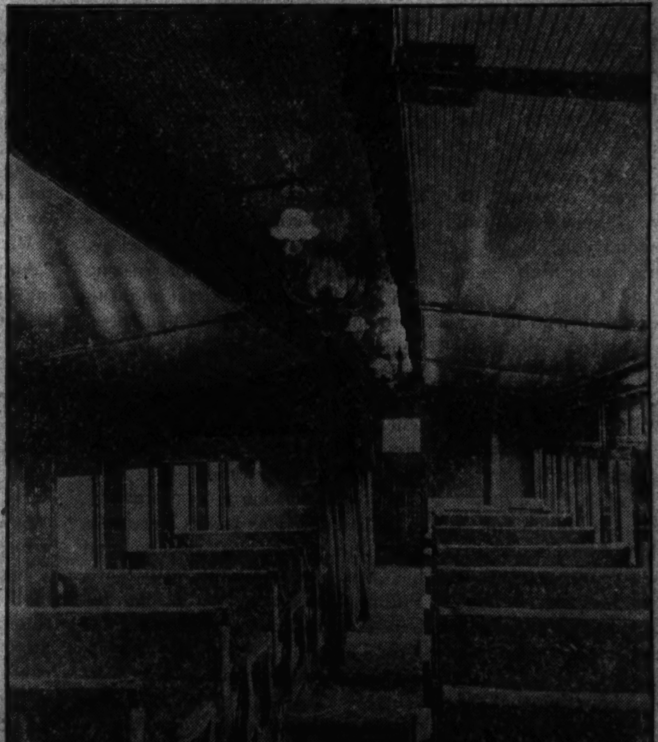

"Old No. 9, a marvel of its day . . . originally was lighted with candles." (At left: Interior of the first convertible railway sleeping coach as it now appears.)